ASTORIA PUBLIC LIBRARY
450 TENTH STREET
ASTORIA, OREGON 97103

OWNERSHIP DIRECTORY

NORTHWEST OREGON

COMPRISING

CLATSOP, COLUMBIA, TILLAMOOK WASHINGTON AND YAMHILL COUNTIES

PUBLISHED BY
HEALD MAP & DIRECTORY CO., Inc.
PORTLAND, OREGON

Increase the Value of Your Land

Land that has a record for producing "Quantity" crops of superior quality, is more valuable. YOU can get this result by using

Beaver Brand Animal Fertilizer

"A fertilizer for every soil"

Contains the proper proportion of Nitrogen, Potash and Phosphoric Acid. Its regular use will supply your soil with the necessary elements to insure a maximum crop.

"Pig-A-Boo" Digester Tankage

Made by us, is a PROVEN HOG RATION and is used by successful hog raisers everywhere.

Address Box 153 for free folders on Fertilizer and Tankage

UNION MEAT COMPANY
NORTH PORTLAND, OREGON

917.95
nership
ir. 1915
storiana

PORTLAND PRINTING HOUSE CO., PORTLAND, OREGON

ASTORIA PUBLIC LIBRARY
450 TENTH STREET
ASTORIA, OREGON
917.95
1915
4.2

Diamond Quality Seeds

have been standard for years. You are safe in dealing with this old established house because for over two generations it has built up a record for satisfactory service.

We want your business—but we want to deserve it and make it pay you to buy here.

EVERYTHING FOR THE FARMER THE ORCHARDIST, THE GROWER
THE BEE KEEPER AND POULTRYMAN

Catalogs and Special Publications Issued Seasonably
Send Us Your Name for Our Free Mailing List

Portland Seed Company
Portland, Oregon

PORTLAND SEED COMPANY
TRADE MARK

MENEREY & HEALD

Oregon Timber Lands

PORTLAND, OREGON

Try
WHITE RIVER FLOUR
WHY?
Makes Whiter, Lighter Bread

A1412

THIS MAP AND DIRECTORY

IS ISSUED BY THE

Heald Map & Directory Company, Inc.

PORTLAND, OREGON

Ralph P. Heald - - - - - President
Sidney G. Lathrop - Vice President
D. B. Menerey, Secretary and Treasurer

Foreword

THIS Work has been compiled with extreme care and accuracy from the official records of the various Counties represented in this work. Be sure to read the directions for using this Directory, which follow later. By following the simple rules laid down, you will find this Directory a source of invaluable information to you.

We wish to take this occasion to thank the Southern Pacific Railroad and the Oregon-Washington Railroad & Navigation Company for their courtesy in allowing us to use some of their cuts, thus making our Directory more attractive. We also wish to thank the various Commercial Clubs and Development Leagues, who have co-operated with us to make this Work a success.

If the reader of this, living in some outside county, should like this Work, and want a similar one for his own home county, write to the Secretary of this Company. We will at once investigate the possibilities of the county, and if we are assured of sufficient co-operation and support, we will publish the Work.

23 Mar 77 Kerrich - Bell 9

Important

HOW TO USE THIS DIRECTORY.

THIS Directory contains a complete list of names of all the property holders, outside of the cities, in the five counties covered by our new NORTHWEST OREGON map; viz., Clatsop, Columbia, Tillamook, Washington and Yamhill. In addition to the property holder's name we give his Postoffice address, the section, township and range he is located in, the number of acres that he owns, the value of the land and the value of the improvements, according to his assessed valuation. At a large expenditure of time and money we have revised several counties from the Alphabetical system to the Block system in order to have the Directory in its most useful form.

In the form we present our Directory to you, each Township and Range is separate and distinct. In arranging the different Townships we have aimed at two things. The first is to have each man's property that he owns in that township, listed together. For example, if William Brown has land in Sections 2, 7, 18 and 29, in a given township, it will all be listed together under his name. The second thing we aimed at is to have the sections follow each other consecutively, that is, in each township we give the land in Section 1 first and then Section 2, and so on.

In the following we will tell you how to read the various descriptions you find in this Directory. At the top of each column you will find the Township and Range in which all the property in that column is located. Let us take one of the most common descriptions found. It will be in this form:

Baker, John L., St. Helens, S32, A40, V5600-1400.

By glancing at the top of the column you will see "Township 3 North, Range 4 West." This means that John L. Baker, Postoffice address St. Helens, owns 40 acres in Section 32, Township 3 North, Range 4 West, the land value is $5600 and the value of the improvements is $1400.

A description like this:
Hartwell, J. J., Tillamook, (S5, A170.55, V6300-400) (S17, A30.50, V1550), means the same as the first except instead of owning only one piece of land in the township, the property holder owns two pieces in DIFFERENT sections. It will be noted that in the last tract only one valuation is given. This shows that there are no improvements assessed against the property. The main thing to bear in mind is that S. always stands for section, A. for the number of acres owned, and V. for the assessed valuation; the first figures after V. being the land value and the second figures (when they occur) being the value of the improvements.

In some cases a party may own a piece of land located in two townships. In this case his description is like the rest except in ADDITION we give both townships he is located in, thus:

Binns, Andrew, Astoria, S36-1, T5-4, R7, A160, V2300.

This means that he owns land in Sections 36 and 1, Townships 5 and 4 (North or South according to what the line at the top of the column indicates), Range 7 West.

Sometimes there happen to be a large number of descriptions in the same section or sections. In this case we have at the beginning, this note in black face type. **"All following tracts are in S21."** Following the name and address we have (A10, V60) (A13.5, V120), etc., simply omitting "S." The same section or sections mentioned in the note hold good until you find "S" inserted again.

In all cases where the state is not given Oregon is understood.

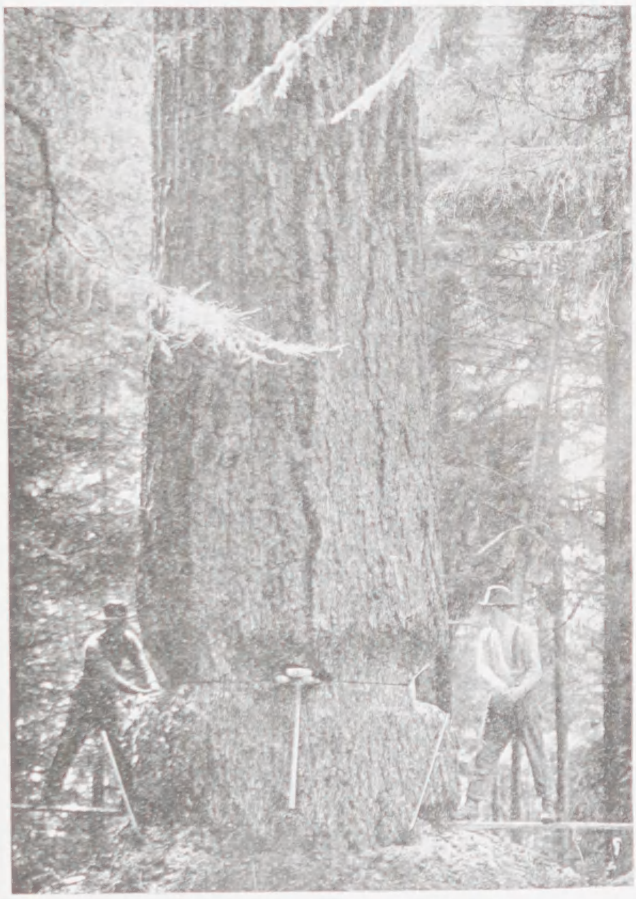

FOREST WEALTH OF NORTHWEST OREGON.

SWINGING BRIDGE ACROSS NEHALEM RIVER, CLATSOP COUNTY.

Clatsop County

Clatsop County is the Northwest County of Oregon, and contains 821 square miles. Land actually under cultivation principally in dairy ranches, but includes gardens, berry patches, orchards and cranberry marshes. This county is traversed on the North and West by the Astoria division of the S. P. & S. Ry. The Astoria & Southern, a logging railroad, runs from Olney in a southeasterly direction for several miles. The famous Clatsop Beach is located in the Northwestern part of this County. This is a public summer resort and is known as "the summer playground of Oregon." Fort Stevens, one of the U. S. Government coast defense stations, is located in the Northwest corner of Clatsop County. This county is first in salmon and clam fisheries.

Clatsop County has a very large body of timber, including fir, spruce, cedar, larch, and hemlock. Lignite coal is found in the Southeastern part. Well equipped with high and graded schools. Miles of improved highways. The celebrated scenic and commerl cial Columbia Highway is now open, extending from the Southeast corner to the Pacific ocean. The climate is very pleasant and healthful, with mild winters and summers.

The principal cities and towns in Clatsop County are: Astoria, Seaside, Warrenton, Westport, Casey, Clifton, Flavel, Fort Stevens, Gearhart, Hamlet, Knappa, Necanicum, Svenson and Wauna.

Following are the officers of Clatsop County: Judge, T. S. Cornelius; Clerk, J. C. Clinton; Sheriff, J. V. Burns; Treasurer, E. G. Gearhart; Assessor, F. P. Leinenweber; School Superintendent, O. H. Byland; Coroner, J. A. Gilbaugh; Surveyor, G. F. Parker; Commissioners, John Frye and K. F. Johnson.

Following is a list of property owners in Clatsop County outside of incorporated and platted properties:

CLATSOP COUNTY.
TOWNSHIP 4 NORTH, RANGE 6 WEST.

Dubois Lbr. Co., Portland, (S1, A625.85, V 21,040) (S2, A667.52, V22,280).
Weist, Jacob & Wm., Skamokawa, S3, A330.44, V14,010.
Dubois Lbr. Co., Portland, (S3, A328.28, V 14,850) (S4, A489.60, V38,412).
Fraser, Wm., Clatskanie, S4, A160, V10,270.
Washington & Ore. Tbr. Co., Clatskanie, S5, A481.50, V39,000.
Dubois Lbr. Co., Portland, (S5, A159.88, V 10,780) (S6, A496.99, V32,200).
Von Platen, G., by J. H. Haak, Portland, S6, A85.50, 4960.
Haak Lbr. Co., Portland, S6, A85.50, V4960.
Dubois Lbr. Co., Portland, (S7, A665.21, V 35,425) (S8, A640, V37,910) (S9, A640, V30,000) (S10, A640, V25,880) (S11, A640, V22,020) (S12, A520, V13,650).
Appledale Land Co., Portland, S12, A40, V 550.
Dubois Lbr. Co., Portland, (S13, A640, V23,-460) (S14, A640, V19,290) (S15, A640, V 16,750) (S16, A640, V34,700) (S17, A640, V37,940) (S18, A240, V12,400).
Churchill, Arthur M., Portland, S18, A85.95, V2685.
Nehalem Inv. Co., Portland, S18, A85.85, V 565.
Von Platen, Godfrey, by J. H. Haak, Portland, S18, A85.40, V2120.
Earle, G. W., by J. H. Haak, Portland, S18, A85.40, V2120.
Wright-Blodgett Co., Ltd., Portland, S18, A80, V2580.
Dubois Lbr. Co., Portland, (S19, A658.18, V 32,863) (S20, A640, V27,600) (S21, A640, V23,800) (S22, A640, V38,360) (S23, A640, V38,682) (S24, A280, V18,630).
McPherson, A., Portland, S24, A40, V2230.
Haak Lbr. Co., Portland, S24, A80, V5115.
Von Platen, G., by J. H. Haak, Portland, S24, A80, V5115.
McPherson, Wm., Jr., by R. Bruce McPherson, Excr., Howell, Mich., S24, A155, V11,000.
Nelson, John, St. Johns, S24, A5, V100-50.
McPherson, Wm., Jr., by R. Bruce McPherson, Excr., Howell, Mich., S25, A80, V4890.
Dubois Lbr. Co., Portland, S25, A200, V12,630.
McPherson, A., Portland, S25, A40, V2160.
Detroit Trust Co., Portland (S25, A320, V22,-810) (S26, A480, V29,000).
Dubois Lbr. Co., Portland, S26, A80, V5000.
McPherson, A., et al, Portland, S26, A80, V 3890.
Dubois Lbr. Co., Portland, S27, A640, V43,605. (S28, A320, V16,940).
Detroit Trust Co., Portland (S28, A320, V10,-055) (S29, A160, V2180).
Dubois Lbr. Co., Portland, S29, A320, V16,150.
Bowman, W. W., Astoria, S29, A160, V1665.
Dubois Lbr. Co., Portland (S30, A644.98, V 28,061) (S31, A156.43, V5130).
Detroit Trust Co., Portland (S31, A473.28, V 14,400) (S32, A600, V14,760) (S33, A640, V18,300).
Dubois Lbr. Co., Portland, S34, A240, V14,865.
Detroit Trust Co., Portland (S34, A400, V 24,838) (S35, A640, V30,580) (S36, A320, V9560).
Western Tbr. Co., Portland, S36, A320, V 20,100.

TOWNSHIP 4 NORTH, RANGE 7 WEST.

Dubois Lbr. Co., Portland, S1, A440, V13,870.
Rupp, Jno. J., Huron Tbr. Co., by C. P. Maginnis, Portland, S1, A153, V8358.
Wright Blodgett Co., Ltd., Portland, S1, A51, V2786.
Ritan Wentworth Tbr. Co., Portland, S1, A160, V4315.
Pearson, Amanda L., by A. E. Wilson, Portland, S1, A40, V160.
Rupp, Jno. J., Huron Timber Co., By C. P. Maginnis, Portland, S2, A397, V9787.
Wright Blodgett Co., Ltd., Portland, S2, A132, V3262.
Dubois Lbr. Co., Portland, S2, A160, V5815.
Detroit Trust Co., Portland, S2, A80, V530.
Levy, Louis, by John Pearson, Portland, S2, A40, V320.
Rupp, Jno. J., Huron Timber Co., By C. P. Maginnis, Portland, S3, A206, V1533.
Wright Blodgett Co., Ltd., Portland, S3, A69, V511.
Northern Pacific Ry. Co., Tacoma, Wn., S3, A50.68, V120.
Kelly, Wm., Astoria, S3, A160, V820.
Myllenbeck, L., Jewell, S3, A80, V100.
Ritan Wentworth Tbr. Co., Portland, S3, A80, V1280.

ELSIE—A postoffice located near the Nehalem River about thirty miles southeast of Astoria, with which it is connected by stage. General farming and dairying. Graded public school.

Kamppi, Jacob, Elsie, S3, A80, V455.
Detroit Trust Co., Portland, S3, A120, V690.
Myllenbeck, L., Jewell, S4, A80, V260.
Rupp, Jno. J., Huron Timber Co., By C. P. Maginnis, Portland, S4, A222, V2799.
Wright Blodgett Co., Ltd., Portland, S4, A78, V930.
Jacobson, Rhoda, Elsie, S4, A39.10, V300-100.
Nimie, Ida, Elsie, S4, A134.3, V660-75.
Grunnell, Annie, Elsie, S4, A60.73, V678-200.
Grunnell, Bertha, Elsie, S4, A53, V640-75.
Grunell, Henry, Elsie, S4, A20, V380.
Ritan Wentworth Tbr. Co., Portland, S4, A79, V409.
Jacobson, Rhoda, Elsie, S5, A51.94, V460.
Rupp, Jno. J., Huron Timber Co., By C. P. Maginnis, Portland, S5, A155, V1077.
Wright Blodgett Co., Ltd., Portland, S5, A51, V359.
Peterson, M. B., Elsie, S5, A167, V347-100.
Smith, Maud M., Elsie, S5, A6.25, V30.
Smith, James H., Elsie, S5, A34, V140-75.
Maginnis, Chas. P., Portland, S5, A10, V20.
Elwell, J. W., Elsie, S5, A22.61, V125.
Northern Pacific Ry. Co., Tacoma, Wn., S5, A40, V490.
Allen, Percy E., Elsie, S5, A158.28, V600-100.
Reierson, Andrew, Elsie, S5, A40, V50.
Campbell, Mrs. P., Condon, S5, A120, V300.
Wright Blodgett Co., Ltd., Portland, S6, A30, V77.
Rupp, Jno. J., Huron Timber Co., By C. P. Maginnis, Portland, S6, A90, V231.
Reierson, Andrew, Elsie, S6, A40, V50.
Johnson, Jno. O., Elsie, S6, A84, V600-125.
Normand, Ollie T., by N. Goldberg, Astoria, S6, A273.82, V1100-150.
Trosper, Chas., Elsie, S6, A61.96, V210-100.
Coupat, Alfred, S6, A18.50, V100.
Wherry, Jno. R., Elsie, S6, A19.50, V100.
Abrahamson, Stephen, Astoria, S6, A147, V650-150.
Reierson, Andrew, Elsie, S7, A35.50, V625-150.
Rupp, Jno. J., Huron Timber Co., By C. P. Maginnis, Portland, S7, A73.32, V478.
Wright Blodgett Co., Ltd., Portland, S7, A24.-44, V160.
Trosper, Chas., Elsie, S7, A84.42, V100.
Sanders, Chas., Astoria, S7, A26, V78.
Gray, Edw. E., Astoria, S7, A90.10, V270-50.
Waterhouse, John, Warrenton, S7, A4.8, V12.
Kukkarila, Katharine, by John Neims, Astoria, S7, A52.86, V440-50.
Lumbermens Tbr. Co., Grand Rapids, Mich. (S7, A120, V5400) (S8, A200, V6560).
Hammond Lbr. Co., Portland, S8, A151.78, V 831.
Ritan Wentworth Tbr. Co., Portland, S8, A163.-62, V1745.
Grunnell, Gus, Elsie, S8, A33, V120.
Campbell, Mrs. P., Condon, S8, A27, V85.
Reierson, Andrew, Elsie, S8, A35.40, V120.
Grunnell, Chas., Elsie, S9, A20, V236.
Grunnell, Bertha, Elsie, S9, A112, V150.
Grunnell, Annie, Elsie, S9, A40, V75.
Peterson, Eva E., by Walter Kallivuki, Astoria, S9, A129.30, V400-100.
Northern Pac. Ry. Co., Tacoma, Wn., S9, A40, V50.
Lumbermens Tbr. Co., Grand Rapids, Mich., S9, A80, V2450.
Hammond Lbr. Co., Portland, S9, A80, V1400.
Rupp, Jno. J., Huron Timber Co., By C. P. Maginnis, Portland, S9, A90, V1732.
Wright Blodgett Co., Portland, S9, A30, V580.
Detroit Trust Co., Portland, S10, A160, V2060.
Levy, Louis, by Jno. Pearson, Portland, S10, A40, V1000.
Ritan Wentworth Tbr. Co., Portland, S10, A60, V1080.
Kamppi, Jacob, Elsie, S10, A20, V40.
Waterhouse, Jno., Warrenton, S10, A160, V 3100.
Dubois Lbr. Co., Portland, S10, A160, V4600.
Hammond Lbr. Co., Portland, S10, A40, V430.
Portland Tbr. Co., Portland, S11, A320, V9920.
Rupp, Jno. J., Huron Timber Co., By C. P. Maginnis, Portland, S11, A60, V780.
Blodgett Wright Co., Ltd., Portland, S11, A20, V260.
Dubois Lbr .Co., Portland, S11, A160, V1840.
Ritan Wentworth Tbr. Co., Portland, S11, A80, V1300.
Dubois Lbr. Co., Portland, S12, A280, V11,115.
Rupp, Jno. J., Huron Timber Co., By C. P. Maginnis, Portland, S12, A120, V4500.
Wright Blodgett Co., Ltd., Portland, S12, A40, V1500.
Wheeler, C. H., Portland, S12, A40, V1210.
Portland Tbr. Co., Portland, S12, A120, V5115.
Churchill, Arthur M., Portland (S12, A40, V 1880) (S13, A120, V5310).
Portland Tbr. Co., Portland, S13, A280, V 12,910.
Washington & Oregon Tbr. Co., Clatskanie, S13, A160, V7690.
Dubois Lbr. Co., Portland, S13, A80, V3260.
Wheeler, C. H., Portland, S14, A80, V4070.
Washington & Oregon Tbr. Co., Clatskanie, S14, A160, V6555.
Ritan Wentworth Tbr. Co., Portland, S14, A120, V4785.
Portland Tbr. Co., Portland, S14, A160, V6335.
McPherson, Wm., Jr., by R. Bruce McPherson, Excr., Howell, Mich., S14, A120, V4260.
Detroit Trust Co., Portland, S15, A120, V5395.
Dubois Lbr. Co., Portland, S15, A160, V4615.
Hammond Lbr. Co., Portland, S15, A320, V 7234.
Ritan Wentworth Tbr. Co., Portland, S15, A40, V555.
Lumbermens Timber Co., Grand Rapids, Mich., S16, A160, V5395.
Montross, Jas. A., Saginaw, Mich., S16, A160, V2500.
Swigert, Mary E., Portland, S16, A160, V4935.
Swigert, Celia C., Portland, S16, A160, V3625.
Priest, A. W., by Lumbermens Tbr. Co., Grand Rapids, Mich., S17, A400, V17,500.
Lumbermens Timber Co., Grand Rapids, Mich., (S17, A240, V10,160) (S18, A240, V10,524).
Lukkarila, Katharine, by John Neime, Astoria, S18, A93.14, V1328.
Waterhouse, Jno., Warrenton, S18, A20.40, V60.
Hammond Lbr. Co., Portland, S18, A26.41, V78.
Ritan Wentworth Tbr. Co., Portland, S18, A160, V1927.

TOWNSHIP 4 N., RANGE 7 W.—Continued.

Baldwin, Geo. B., Dickinson, C. A., Fitzmaurice, W. F., by Chas. I. Mahaffie, Portland, S19, A160, V4047.
Hammond Lbr. Co., Portland, S19, A406.56, V6889.
Lumbermens Timber Co., Grand Rapids, Mich., S20, A640, V21,750.
Hammond Lbr. Co., Portland (S21, A640, V 13,380) (S22, A520, V13,752).
Ritan Wentworth' Tbr. Co., Portland, S22, A40, V1540.
Levy, Louis, by Jno. Pearson, Portland (S22, A80, V2355) (S23, A80, V3200).
McPherson, Wm., Jr., by R. Bruce McPherson, Excr., Howell, Mich., S23, A80, V3450.
Dubois Lbr. Co., Portland, S23, A160, V7150.
Hammond Lbr. Co., Portland, S23, A200, V 8560.
Ritan Wentworth Tbr. Co., Portland, S23, A40, V2370.
Lumbermens Timber Co., Grand Rapids, Mich., (S23, A80, V5200) (S24, A40, V1650).
Portland Tbr. Co., Portland, S24, A80, V3345.
Kiernan, Frank, Portland, S24, A160, V6535.
Dubois Lbr. Co., Portland (S24, A360, V13,377) (S25, A200, V7100).
Lumbermens Timber Co., Grand Rapids, Mich., S25, A360, V21,030.
Leet, Alfred B., Portland, S25, A80, V4930.
DuBois Lbr. Co., Portland, S26, A640, V27,469.
Lumbermens Timber Co., Grand Rapids, Mich., (S27, A640, V12,380) (S28, A640, V12,633) (S29, A440, V12,320).
Nehalem Inv. Co., Portland, S29, A40, V40.
Hammond Lbr. Co., Portland (S29, A160, V 2860) (S30, A102.24, V820).
Dubois Lbr. Co., Portland, S30, A160, V3950.
Nehalem Inv. Co., Portland, S30, A265.28, V 5000.
Lumbermens Timber Co., Grand Rapids, Mich., (S30, A40, V1375) (S31, A480, V6360).
Nehalem Inv. Co., Portland, S31, A21.50, V150.
Northern Pac. Ry. Co., Tacoma, Wn., S31, A 65.70, V500.
Lumbermens Timber Co., Grand Rapids, Mich., (S32, A640, V21,045) (S33, A640, V19,394) (S34, A640, V12,651).
Dubois Lbr. Co., Portland (S35, A640, V26,197) (S36, A640, V27,750).

TOWNSHIP 4 NORTH, RANGE 8 WEST.

HAMLET—A postoffice on the north fork of the Nehalem River twenty miles southeast of Seaside. Is center of rich farming and timber region. Graded public school. Daily except Sunday stage to Seaside, fare $1.50.

Rupp, John J., Huron Timber Co., by C. P. Maginnis, Portland, S1, A586.41, V6765.
Wright Blodgett Co., Ltd., Portland, S1, A195.-47, V2255.
Westerlund, Helena J. (Heirs)—
By Wright Blodgett Co., Portland, S1, A26.-21, V72.
By Jonas Norem, Astoria, S1, A52.43, V143.
Rupp, John J., Huron Timber Co., by C. P. Maginnis, Portland, S2, A326.22, V1194.
Wright Blodgett Co., Ltd., Portland, S2, A 168.74, V398.
Nehalem Inv. Co., Portland, S2, A156.79, V 1380.
Kovrer, Leo G., Fond de lace, Wis., S2, A 156.79, V228.
Plympton, Frank, Portland, S2, A117.64, V351.
Gofney, Frank, Turtle River, Minn., S3, A161.-81, V485.
Rupp, John J., Huron Timber Co., by C. P. Maginnis, Portland, S3, A29.49, V130.
Wright Blodgett Co., Ltd., Portland, S3, A9.83, V45.
Northern Pac. Ry. Co., Tacoma, Wn., S3, A 674.67, V2354.
Tuggle, Chas. S., by Wm. Hegelson, Portland, S4, A117.32, V351.
Bernstedt, Chas., Astoria, S4, A156.41, V468.
Hoberg, F. A., Astoria, S4, A230.70, V604.
Helgeson, W. M., by F. A. Hoberg, Astoria, S4, A78.20, V234.
Severson, Mrs. Mary, Portland (S4, A117.37, V355) (S5, A39.23, V120).
Mattson, Andrew, Hamlet, S5, A128.88, V280-50.
Harence, L. & A. & Michel, Hamlet, S5, A 154.73, V300-50.
Takola, August, Hamlet, S5, A112.55, V550-100.
Hill, Albert, Hamlet, S5, A78.48, V290-75.
Mattson, Andrew, Hamlet, S6, A25.36, V50.
Robinson, Wm., Hamlet, S6, A51.23, V100.
Asvik, Hanna, Hamlet, S6, A120, V240-75.
Asvik, Chas., Hamlet, S6, A40, V80.
Hill, Andrew, Hamlet (S6, A40, V320-100) (S7, A120, V240).
Hilltune, J., Hamlet, S7, A160, V320-50.
Hill, Harry, Hamlet, S8, A152.50, V360-100.
Hill, Albert, Hamlet, S8, A75.58, V150.
Takalo, August, Hamlet, S8, A39.24, V78.
Northern Pac. Ry. Co., Tacoma, Wn., S9, A 549.86, V1098.
Antio, Herman Jackson, Hamlet, S9, A82.62, V180-50.
Kryger, Jno., Portland, S10, A157.62, V314.
Rupp, John J., Huron Timber Co., by C. P. Maginnis, Portland, S11, A235.68, V470.
Wright Blodgett Co., Ltd., Portland, S11, A 78.56, V156.
Northern Pac. Ry. Co., Tacoma, Wn., S11, A 275.03, V550.
Plympton, Frank, Portland, S11, A39.27, V78.
Westerlund, Helena J. (Heirs) (By Wright Blodgett Co., Portland, S12, A24.51, V156) (By Jonas Norem, Astoria, S12, A49.2, V313).
Sanders, Chas., Astoria, S12, A22.06, V50.
Rupp, John J., Huron Timber Co., by C. P. Maginnis, Portland, S12, A177.30, V1407.
Wright Blodgett Co., Ltd., Portland, S12, A59.-10, V469.
Hammond Lbr. Co., Portland, S12, A239.92, V 3183.
Waterhouse, Jno., Warrenton (S12, A39.50, V 1119) (S13, A79.16, V1339).
Hammond Lbr. Co., Portland, S13, A534.99, V 6450.
N. P. Ry. Co., Tacoma, Wn., S13, A5.11, V25.
Abrahamson, Stephen, Astoria, S14, A118.06, V 236.
N. P. Ry. Co., Tacoma, Wn., S15, A591.48, V 1899.
Hoyt, J. O., S15, A39.44, V279.
Edmonds Land Co., Rhinelander, Wis., S16, A 590.43, V1995.
Antio, Herman Jackson, Hamlet, S16, A39.35, V50.
Tenny, Chas. E., by Frank Hart, Seaside, S17, A78.50, V158.
Antilla, Jno., Hamlet, S17, A156.96, V312.
Pussti, Alfred, Astoria, S17, A78.48, V156.
Forsstrom, Tovio, Astoria, S18, A139.44, V570.
McKnight, Wm. J., Brookville, Pa., S18, A 140.56, V1295.
Wherry, J. R., Elsie, S19, A80, V986.
Reardon, Wm., Midland, Mich., S19, A160, V 1918.
Hammond Lbr. Co., Portland, S19, A124.48, V 703.
Wheeler Lbr. Co., Portland, S19, A160, V4160.
Normand, Alex D., Olney, S20, A78.48, V243.
Hammond Lbr. Co., Portland, S20, A470.72, V 9050.
Wherry, Jno. A., Elsie, S20, A78.48, V1992.
Hoyt, J. O., S21, A355.11, V8695.
Hammond Lbr. Co., Portland, S21, A197.21, V 4595.
N. P. Ry. Co., Tacoma, Wn., S21, A78.82, V738.
McPherson, Wm., Jr., by R. Bruce McPherson, Excr., Howell, Mich., S22, A117.64, V2000.
Hammond Lbr. Co., Portland, S22, A195.56, V 5900.
Hoyt, J. O., S22, A39.34, V680.
Wheeler Lbr. Co., Portland, S22, A233.16, V 4090.

TOWNSHIP 4 N., RANGE 8 W.—Continued.

Wessman, Jno. A., Porterville, Cal., S23, A39.52, V230.
N. P. Ry. Co., Tacoma, Wn., S23, A237.65, V 1630.
Chitwood, Jno., Astoria, S23, A39.57, V945.
Wherry, Jno. R., Elsie, S23, A39.57, V945.
McPherson, Wm., Jr., by R. Bruce McPherson, Excr., Howell, Wis., S23, A118.70, V3000.
Wheeler Lbr. Co., Portland, S23, A79.22, V1380.
Elwood & Snow Tbr. Co., Portland, S23, A80, V1370.
Hammond Lbr. Co., Portland, S24, A440.84, V 10,420.
Wheeler Lbr. Co., Portland, S24, A159.02, V 3000.
Mannula, Erik, Astoria, S25, A74.34, V1790.
Johnson, J. E., S25, A74.34, V1790.
Allen, Percy E., Elsie, S25, A40, V1140.
Sjostrom, Erik, Vancouver, Wn., S25, A160, V 4740.
McGregor, Angus, by M. McFarland, Westport, S25, A160, V1770.
Wakefield, L. June, Tacoma, Wn., S26, A40, V410.
Elwood & Snow Tbr. Co., Portland, S26, A 69.80, V1550.
Wheeler Lbr. Co., Portland, S26, A63.32, V489.
Hamilton, Jno., Portland, S26, A142.13, V380.
Cox, H. L. & R. F., Portland, S26, A40, V565.
Lukkarila, Katharine, by John Neime, Astoria, S26, A128.99, V430.
Nehalem Inv. Co., Portland, S26, A80, V960.
Hamilton, Jno. F., Portland, S27, A7.80, V10.
Lukkarila, Katharine, by John Neime, Astoria, S27, A6.31, V10.
Hammond Lbr. Co., Portland, S27, A327.27, V 4420.
Wheeler Lbr. Co., Portland, S27, A239.09, V 4050.
Geiger, Jeannette E., Portland, S27, A40, V410.
Hoyt, J. O., S28, A119.08, V4330.
Wheeler Lbr. Co., Portland, S28, A278.68, V 8205.
Hammond Lbr. Co., Portland, S28, A198.56, V 5559.
Lincoln Inv. Co., Portland (S28, A40, V1408) (S29, A39.26, V1995).
Hammond Lbr. Co., Portland, S29, A196.21, V 4550.
Hoyt, J. O., S29, A392.53, V12,560.
Takalo, August, Hamlet, S30, A80, V320.
Smith, A. M., Portland, S30, A40, V510.
Waterhouse, John, Warrenton, S30, A80, V1020.
Shirley, Geo. W., by A. M. Smith, Portland, S30, A40, V510.
Hammond Lbr. Co., Portland, S30, A104.16, V 1475.
Smith, A. M., Portland, S30, A52.88, V1210.
Shirley, Geo. W., by A. M. Smith, Portland, S 30, A52.88, V1210.
Hoyt, J. O., S30, A40, V1390.
Holmes, Leslie, Portland (S30, A40, V270) (S 31, A40, V310).
Birch, Andrew, Astoria, S31, A160, V1017.
Hibernia Savings Banks, Portland, S31, A151.59, V987.
Shirley, Geo. W., by A. M. Smith, Portland, S31, A26.71, V745.
Smith, A. M., Portland, S31, A26.71, V745.
Holmes, Neva, Portland, S31, A56.65, V180.
Westlund, Magnus, Clatskanie, S31, A80, V1196.
Hammond Lbr. Co., Portland, S32, A593.63, V 16,940.
Lincoln Inv. Co., Portland, S32, A39.31, V1895.
Wheeler Lbr. Co., Portland, S33, A160, V4103.
Hammond Lbr. Co., Portland, S33, A440, V 14,078.
Lincoln Inv. Co., Portland, S33, A40, V1110.
Wheeler Lbr. Co., Portland, S34, A328.74, V 7398.
Geiger, Jeannette E., Portland, S34, A120, V 4755.
Wherry, Jno. R., Elsie, S34, A7.24, V50.
Copeland, M. S., Portland, S34, A19.58, V375.
Hammond Lbr. Co., Portland, S34, A80, V2740.
Carrothers, F. M., Kelso (S34, A42.85, V710) (S35, A152.15, V215).
Nehalem Inv. Co., Portland, S35, A239.96, V 2540.
Allen, Percy E., Elsie, S35, A40, V625.
Copeland, M. S., Portland, S35, A118.78, V1890.
Lukkarila, Katherine, by John Neime, Astoria, S35, A19.59, V160.
Wheeler Lbr. Co., Portland, S35, A43.79, V500.
Doscher, Walter N., by Sol Bloom, Portland, S35, A28.76, V40.
Hammond Lbr. Co., Portland, S36, A320, V 7240.
Nehalem Inv. Co., Portland, S36, A320, V560.

TOWNSHIP 4 NORTH, RANGE 9 WEST.

Rosendale, Isaac, Astoria, S1, A81.39, V180-50.
Johnson, Andrew, Hamlet, S1, A80.96, V160-60.
Johnson, Albert, Ft. Canby, Wash., S1, A80, V 160.
Loukkula, Victor, Hamlet, S1, A160, V320-50.
Fitzpatrick, James, Astoria (S1, A80, V160) (S 2, A80, V160).
Heine, Waino, by Andrew Johnson, Hamlet, S2, A80.26, V185.
Konkle, Comstock, Grand Rapids, Mich., S2, A 79.29, V463.
Grand Rapids Oregon Timber Co., Seattle, Wn., S2, A160, V2049.
Konkle, Comstock, Grand Rapids, Mich., S3, A 78.49, V1600.
Grand Rapids Oregon Timber Co., Seattle, Wn., (S3, A397.87, V6590) (S4, A237.56, V6137).
Gratke, Jno E., Astoria, S4, A160, V1130.
Hammond Lbr. Co., Portland (S4, A77.56, V150) (S5, A472.68, V5855) (S6, A486.53, V9468) (S7, A616.92, V11,156).
Grand Rapids Oregon Timber Co., Seattle, Wn., S7, A40, V500.
Hammond Lbr. Co., Portland, S8, A600, V 13,570.
Grand Rapids Oregon Timber Co., Seattle, Wn., (S8, A40, V320) (S9, A560, V16,939).
Hammond Lbr. Co., Portland, S9, A80, V1330.
Allen, J. M., Coleman, Mich., S10, A160, V4099.
Grand Rapids Oregon Timber Co., Seattle, Wn., S10, A160, V2855.
Lanning, Chas. M., Portland, S10, A160, V1815.
Warren, P. C., Warrenton, S10, A160, V1740.
Ritan Wentworth Tbr. Co., Portland, S11, A 160, V2045.
Grand Rapids Oregon Timber Co., Seattle, Wn., S11, A160, V5150.
Lindgren, Erik, S11, A160, V1925.
Powers, Mary E., by J. H. Haak, Portland, S 11, A160, V3590.
Douglas Land & Trust Co., Portland, S12, A 480, V1985.
Pickole, Henry, Hamlet, S14, A160, V1220.
Hinck, Henry, Walla Walla, Wash., S14, A40, V120.
Grand Rapids Oregon Timber Co., Seattle, Wn., (S14, A40, V305) (S15, A320, V2530).
Piekkala, Peter, Hamlet, S15, A160, V400.
Grand Rapids Oregon Timber Co., Seattle, Wn., S16, A320, V5205.
Keystone Tbr. Co., Hoquiam, Wash., S16, A 160, V5960.
Guenther, C. F., Astoria, S16, A160, V2500.
Grand Rapids Oregon Timber Co., Seattle, Wn., S17, A80, V2150.
Hammond Lbr. Co., Portland, S17, A400, V 8825.
Bates, Chas. B., by William Reardon, Sr., Midland, Mich., S17, A160, V4610.
Hammond Lbr. Co., Portland, S18, A452.44, V 6295.
Pape, Ernest, Hillsboro, S18, A160, V1175.
Grand Rapids Oregon Timber Co., Seattle, Wn., S18, A44.16, V404.
Hammond Lbr. Co., Portland, S19, A496.68, V 7790.
Troutman, Theodore, Portland, S19, A160, V 1540.
Leete, Albert H., No. Branch, Mich., S20, A 320, V4645.

TOWNSHIP 4 N., RANGE 9 W.—Continued.

Dabney, P. P., Portland, S20, A160, V4555.
Hammond Lbr. Co., Portland, S20, A80, V2330.
Wheeler Lbr. Co., Portland, S20, A40, V1660.
Waterhouse, John, Warrenton (S20, A40, V 1720) (S21, A120, V1620).
Grand Rapids Oregon Timber Co., Seattle, Wn., S21, A240, V3790.
Davidson, Aug., Nehalem, S21, A80, V970.
Hammond Lbr. Co., Portland, S21, A120, V 1945.
Christiansen, Thos. P., by Hans N. Nyman, Aberdeen, S21, A80, V820.
Grand Rapids Oregon Timber Co., Seattle, Wn., S22, A80, V880.
Nyman, Hans N., Aberdeen, S22, A160, V576.
Christiansen, Thos. P., Aberdeen, S22, A54.12, V175.
McBride, Cora E., Portland, S22, A7.56, V30.
Nordstrom, Anna C., Astoria, S22, A146.86, V [illegible]5.
Hinck, Henry, Walla Walla, Wash. (S22, A80, V245) (S23, A40, V50).
Base Line Land Co., S23, A80, V160.
Smith, Jno. H., Astoria, S23, A120, V240.
Hammond Lbr. Co., Portland, S24, A80, V799.
Beebe, Chas. W., Astoria, S24, A80, V1025.
Smith, A. M., Portland, S24, A60, V665.
Smith, J. H., Astoria, S24, A60, V665.
Meikle, Alexander W., Sidney, N. S., S24, A80, V55[illegible]
Smith, A. M., Portland, S25, A20, V177.
Smith, J. H., Astoria, S25, A20, V178.
Smith, Anna F., Portland, S25, A40, V535.
Meikle, Alexander W., Sidney, N. S., S25, A80, V345
Cheboygan Tbr. Co., Portland, S25, A160, V 1515.
Smith, Jno. H., Astoria, S25, A40, V1006.
Smith, A. M., Portland, S25, A40, V1006.
Waterhouse, John, Warrenton, S25, A40, V138.
Smith, J. H., Astoria, S25, A20, V690.
Smith, A. M., Portland, S25, A20, V690.
Smith, John H., Astoria, S25, A80, V2913.
Smith, A. M., Portland, S25, A80, V2912.
Smith, J. H., Astoria, S26, A130, V2160.
Smith, A. M., Portland, S26, A90, V1880.
Smith, Anna F., Portland, S26, A40, V360.
Smith, J. H., Astoria, S26, A30, V145.
Harris, S. E., Astoria, S26, A60, V290.
Buchanan, Marion S., Silver Lake, S22, A15.90, V45.
Smith, A. M., Portland, S26, A30, V145.
Beaver, Alexander, Cleveland, Ohio., S26, A120, V660.
Hamilton, J. F., Portland, S26, A80, V860.
Waterhouse, Jno., Warrenton, S26, A40, V380.
Smith, J. H., Astoria (S26, A20, V190) (S26, A20, V190).
Beaver, Alexander, Cleveland, Ohio, S27, A36.82, V327.
Hamilton, J. F., Portland, S27, A68.29, V1150.
McBride, Cora E., Portland, S27, A85.49, V305.
Buchanan, Marion S., Silver Lake, S27, A82.75, V340.
Handy, Chas. B., Nehalem, S27, A33.04, V468.
Wheeler Lbr. Co., Portland, S27, A112.24, V 3485.
Sibley, Hiram, by T. H. Ward, Portland, S27, A40, V1063.
Carpenter, J. M., by W. C. Bryant, Portland, S27, A160, V4960.
Handy, Chas. B., Nehalem, S28, A62.45, V1367.
Wheeler Lbr. Co., Portland, S28, A147.12, V 4260.
Handy, Milton K., Nehalem, S28, A109.40, V 4510.
Reardon, Wm., Midland, Mich., S28, A111.40, V5260
Keystone Tbr. Co., Hoquiam, Wash., S28, A 44.75, V370.
Verhiegen, L., Mohler, S28, A22.24, V445.
Hammond Lbr. Co., Portland, S28, A120, V1695.
Wheeler Lbr. Co., Portland, S29, A167.16, V 8026.
Hammond Lbr. Co., Portland, S29, A208.12, V 8590.
Keystone Tbr. Co., Hoquiam, Wash., S29, A 146.10, V1725.
Messner, Theodore, by Astoria Abstract Co., Astoria, S29, A40, V1315.
Da[illegible] August, Nehalem, S29, A53.98, V700-[illegible]
Hammond Lbr. Co., Portland, S30, A206.69, V 2696.
Messner, Theodore, by Astoria Abstract Co., Astoria, S30, A120, V1650.
Robitch, Fred, Hemlock, S30, A108.84, V1290.
Smith, A. M., Portland, S30, A27.21, V322.
Smith, J. H., Astoria, S30, A27.21, V323.
Wheeler Lbr. Co., Portland, S30, A80, V830.
Ducher, A. & C. F., by Alex Woelfel, Winlock, Wash. (S30, A80, V260) (S31, A80, V380).
Johnson, August, Portland, S31, A130.02, V490.
Robitch, Chas., Hemlock, S31, A107, V2266.
Smith, A. M., Portland, S31, A26.85, V567.
Smith, J. H., Astoria, S31, A26.85, V566.
Boyakin, D. S., Nehalem, S31, A152.88, V515.
Ludtke, August, Nehalem, S31, V47.93, V480.
Neiderberger, Louis, Blattlar, Louis, by Geo. Ludtke, Nehalem, S31, A41.37, V450-50.
Keystone Tbr. Co., Hoquiam, Wash., S32, A80, V3380.
Smith, A. M., Portland, S32, A104.81, V2550.
Smith, Jno. H., Astoria, S32, A84.47, V850.
Fisher, Susie, Lakeview, Cal., S32, A26.92, V 1230.
Davidson, August, Nehalem, S32, A141.87, V200.
Davidson, Olive B., Nehalem, S32, A70.38, V 150.
Moore, Jas. M., Mohler, S32, A1, V10.
Johnson, August, Portland, S32, A2.72, V10.
Messner, Theodore, by Astoria Abstract Co., Astoria (S32, A160, V5395) (S33, A160, V 6015).
Sibley, Hiram, by T. H. Ward, Portland, S33, A80, V3905.
Hammond Lbr. Co., Portland, S33, A120, V 5175.
Hamilton, J. F., Portland, S33, A160, V7195.
Keystone Tbr. Co., Hoquiam, Wash., S33, A80, V2300
Almy, Edw. B., S33, A40, V260.
Smith, A. M., Portland, S34, A60, V2253.
Smith, J. H., Astoria, S34, A60, V2253.
Sibley, Hiram W., by T. H. Ward, Portland, S34, A200, V2115.
Almy, Edw. B., S34, A120, V335.
Scheidnagel, Anna F., S34, A160, V375.
Hammond Lbr. Co., Portland, S35, A40, V1390.
Cheboygan Tbr. Co., Portland, S35, A40, V690.
Smith, J. H., Astoria, S35, A20, V870.
Smith, A. M., Portland, S35, A30, V1180.
Smith, J. H., Astoria, S35, A64, V1475.
Harris, S. E. (Heirs), by Frank Spittle, Astoria, S35, A20, V640.
Patterson, Wm. A., Portland, S35, A80, V2999.
Oates, T. E., Portland, S35, A80, V2999.
Buchanan, Manius, S35, A40, V940.
Smith, A. M., Portland, S35, A53, V1165.
Waterhouse, Jno., Warrenton, S35, A53, V1165.
Rittenhouse, Hugh L. (S35, A80, V779) (S36, A80, V500-100).
McPherson, Wm., Jr., by R. Bruce McPherson, Excr., Howell, Mich., S36, A320, V11,150.
Cheboygan Tbr. Co., Portland, S36, A240, V 7370.

TOWNSHIP 4 NORTH, RANGE 10 WEST.

Hammond Lbr. Co., Portland, S1, A245.85, V 5805.
Kratz, Henry, Clatskanie, S1, A116.84, V1586.
Ward, B. L., Astoria, S1, A77.84, V467.
Ortschild, Mary L., Portland (S1, A38.96, V 798) (S2, A120, V1997).
Hammond Lbr. Co., Portland, S2, A239.20, V 5625.
Norblad, A. W., Astoria, S2, A20, V420.
McDermott, J. H., Hammond, S2, A20, V420.
Gladstone Oregon Tbr. Co., Portland (S2, A 160, V2880) (S3, A396.38, V6135).
Koberstein, Kaspar, Clatskanie, S3, A160, V 2854.

TOWNSHIP 4 N., RANGE 10 W.—Continued.

Gladstone Oregon Tbr. Co., Portland (S4, A 554.78, V11,274) (S5, A320, V8343).
Ortschild, J. B., Portland, S5, A158.40, V3015.
Olcott, Ben W., Salem, S5, A20.10, V450.
Curtis, T. H., by C. W. Boot, Excr., Ashland (S5, A60.70, V1085) (S6, A183, V2323).
Brallier, Frank E., Ecola, S6, A17.74, V340.
Higgins, C. R., Astoria, S6, A.68, V40.
Wright, Maud P., Portland, S6, A20.10, V500.
Mansur, Carrie S., Astoria, S6, A4, V200.
Gladstone Oregon Tbr. Co., Portland, S6, A240, V4550.
Mackie, James L., Portland, S7, A160, V1815.
Mansur, Carrie S., Astoria, S7, A117.16, V1437.
Clayton, Fannie, by L. H. Yoder, Seaside, S7, A7.2, V300.
Liebel, Victoria, Astoria, S7, A6.37, V250.
Dubois, Amelia, Astoria, S7, A5.25, V200.
Cannon Beach Inv. Co., Portland, S7, A5.22, V200.
Torrey, Myrtle L., Portland, S7, A1, V200.
Astoria Abstract Co., Astoria, S7, A.51, V100.
Cannon Beach Inv. Co., Portland, S7, A65.23, V1145.
Griffin, Jno. N., Astoria (S7, A123.20, V1645) (S8, A40, V698).
Gladstone Oregon Tbr. Co., Portland (S8, A600, V8970) (S9, A320, V4897).
Skyles, Nora A., Astoria, S9, A160, V3145.
Peterson, Andrew, Rainier, S9, A160, V2790.
Foster, Eugenia R., Astoria, S10, A160, V1219.
Gladstone Oregon Tbr. Co., Portland (S10, A 480, V4287) (S11, A160, V2245).
Mangan, Mary, St. Paul, Minn., S11, A160, V 2410.
Skyles, Nora A., Astoria, S11, A320, V4453.
Hammond Lbr. Co., Portland, S12, A429, V 4469.
Kratz, Henry, Clatskanie, S12, A39, V619.
Ortschild, Viola, Portland, S12, A156, V2806.
Hammond Lbr. Co., Portland, S13, A467.46, V 12,717.
Dawson, Matthew T., Roseburg, S13, A155.90, V4945.
Gladstone Oregon Timber Co., Portland, S14, A560, V4335.
Hammond Lbr. Co., Portland, S14, A80, V80.
Gladstone Oregon Timber Co., Portland, S15, A320, V4408.
Northern Pac. Ry. Co., Tacoma, Wn., S15, A160, V2146.
Clayton, Chas. C., by J. H. Haak, Portland, S15, A160, V3095.
Gladstone Oregon Timber Co., Portland (S16, A640, V8785) (S17, A320, V4080).
Waterhouse, Jno., by J. H. Haak, Portland, S17, A160, V2166.
Cusick, Hattie A., Albany, S17, A160, V1675.
Schamberger, Jos., Seaside, S18, A208.44, V 1768.
Hammond Lbr. Co., Portland, S18, A120, V 1160.
Noble, H. E., Portland, S18, A1, V50.
Ayre, W. G., Baker, S18, A143.26, V1658.
Hammond Lbr. Co., Portland, S19, A40, V470.
Kirchner, Chas., Hanno, Henry, Portland, S19, A96.14, V1136.
Schamberger, Joseph, Seaside, S19, A72, V1215.
Finlayson, James, Astoria, S19, A8, V160.
Carnahan, Clark W. (Heirs), Warrenton, by Bohanna, Carnahan & Diamond, S19, A12.22, V240.
Davies, T. R., Astoria, S19, A6.23, V120.
Astoria Warrenton Land Co., Astoria, S19, A 6.23, V120.
Astbury, R. C. F., Medford, S19, A138.07, V 1898.
Dement, W. E., Astoria, S19, A80, V1320.
Chisholm, Duncan, Clatskanie, S20, A160, V 1810.
Gladstone Oregon Tbr. Co., Portland (S20, A 480, V7425) (S21, A480, V6635).
Koberstein, John, Portland, S21, A160, V2435.
Ketter, Fritz, by J. H. Haak, Portland, S22, A160, V1730.
Hammond Lbr. Co., Portland, S23, A320, V 2320.
Jassman, H. G., Portland, S23, A160, V1240.
Hammond Lbr. Co., Portland, S24, A389.01, V6360.
Copeland, M. S., Portland, S24, A155.54, V 2275.
Field, R., by Geo. S. Smith, Portland, S24, A77.77, V920.
Skyles, Nora A., Astoria, S25, A156.64, V2185.
Field, R., by Geo. S. Smith, Portland, S25, A78.32, V1238.
Hammond Lbr. Co., Portland, S25, A237.18, V 3190.
Robitch, Fred, Hemlock, S25, A105.56, V1605.
Smith, A. M., Portland, S25, A26.39, V401.
Smith, J. H., Astoria, S25, A26.39, V401.
Hammond Lbr. Co., Portland (S26, A640, V 6500) (S27, A200, V1440).
Gladstone Oregon Timber Co., Portland, S27, A320, V7610.
N. P. Ry. Co., Tacoma, Wn., S27, A120, V 2830.
Geddes, Edw. L., Phoenix, Arizona, S28, A 157.90, V2768.
Ball, Margaret A., Astoria, S28, A160, V1995.
Faller, Fred, Delmont, So. Dak., S28, A160, V4155.
Gladstone Oregon Timber Co., Portland (S28, A160, V2270) (S29, A200, V3425).
Walter, James J., by W. F. Gregory, Portland, S29, A120, V3102.
Jaeger, Albert, Chehalis, Wn., S29, A160, V 3255.
Smith, Edw. W., Portland, S29, A160, V3560.
Walter, James J., by W. F. Gregory, Portland, S30, A40, V630.
Curtis, T. H. (Estate), by C. W. Root, Ashland, S30, A137.71, V2175.
Webb, Martha A., by Martha B. Zellar, Portland, S30, A1, V100.
Finlayson, James, Astoria, S30, A8, V160.
Curran, Helen Mae, Portland, S30, A.88, V165.
Fisher, Clara A., Astoria, S30, A.20, V40.
Rometsch, John, Eberhardt, H., Portland, S30, A2.3, V50.
Gelinsky, Elizabeth, Portland, S30, A2.2, V50.
Title & Trust Co., Portland, S30, A2, V80.
Biersdorf, H. R., Portland, S30, A.11, V40.
McLeod, G. B., Portland, S30, A85, V350.
Title & Trust Co., Portland, S30, A40, V360.
Elridge, N. C., by E. W. Smith, Portland, S30, A126.70, V1866.
Harrington-Simmons, Helen, Portland, S30, A 10, V100.
Gladstone Oregon Timber Co., Portland, S30, A160, V2380.
Garner, Annie B., Astoria, S31, A160, V2300.
Calder, F. Alice, Baker, S31, A173.88, V2070.
Prideaux, A. J. & Francis, Portland, S31, A 3.61, V200.
Philbrick, Preston S., Baker, S31, A141.40, V 1801.
Fowler, Chas. A., Portland, S31, A120, V1370.
Huntley, Geo. S., Aberdeen, Wash., S31, A40, V870.
Dametio, A. A., Aberdeen, Wash. (S31, A40, V870) (S32, A40, V740).
Huntley, Geo. S., Aberdeen, Wash., S32, A40, V740.
Skyles, Nora A., Astoria, S32, A80, V1180.
Dametio, A. A., Aberdeen, Wash., S32, A160, V1800.
Scott, Mrs. Lizzie W., Seattle, Wash., S32, A 160, V2410.
Dawson, Sarah E., S32, A160, V3150.
Deldine, E. E., Tacoma, Wash., S33, A160, V 1390.
Hammond Lbr. Co., Portland, S33, A160, V900.
Gaston, Pirl P., Astoria, S33, A160, V1330.
Geddes, Wm. H., by C. F. Guenther, Astoria, S33, A160, V1400.
Wheeler Lbr. Co., Portland, S34, A160, V4910.
Hammond Lbr. Co., Portland, S34, A440, V9080.
Gaston, Ira E., Astoria, S34, A40, V500.
Hammond Lbr. Co., Portland, S35, A480, V9800.
Wheeler Lbr. Co., Portland, S35, A120, V1840.

TOWNSHIP 4 N., RANGE 10 W.—Continued.

Cottenborg, Andrew, Audubon, Minn., S35, A40, V640.
Walker, Josephine E., San Francisco, Cal., S36, A160, V1725.
Smith, Mary, Astoria, S36, A120, V2840.
Kenney, Aug. C., by Mrs. Sarah Welch, Woodburn, S36, A40, V800.
Walker, James G., Portland, S36, A320, V2555.
Philbrick, Preston S., Baker, S36, A3.49, V100.

TOWNSHIP 5 NORTH, RANGE 6 WEST.

Danielson, A. C., by M. C. Magee, Astoria, S1, A80.33, V200.
Danielson, Hockvin, by M. C. Magee, Astoria, S1, A80.32, V200.
Northern Pac. Ry. Co., Tacoma, Wn., S1, A81.90, V100.
Hall, Joseph E., Portland, S1, A160, V460.
Johnson, Andres B., Clatskanie, S1, A80, V200.
Trousing, Arthur E., by J. F. Drinker, St. Johns, S1, A160, V1970.
Wentz, Clayton, by Jos. P. Young, Norfolk, Va., S2, A41.34, V340.
Stevenson, H. L. & G. R., Portland, S2, A20.75, V50.
Pedersen, M., Estacada, S2, A161.68, V700.
Eisman, Louise C., S2, A160, V580.
Pederson, Alice M., Estacada, S2, A160, V400.
Hall, Joseph E., Portland, S2, A40, V50.
Western Timber Co., Portland, S3, A165.88, V3285.
Northern Pac. Ry. Co., Tacoma, Wn., S3, A401.68, V2680.
Elwood & Snow Timber Co., Portland (S3, A80, V1670) (S4, A80, V1280).
Astoria Warrenton Land Co., Astoria, S4, A155.47, V257.
Nehalem Inv. Co., Portland, S5, A82.04, V680.
Ritan Wentworth Timber Co., Portland, S5, A162.07, V1630.
Burton, Ephriam R., Forest Grove, S5, A159.28, V1100.
Elwood & Snow Timber Co., Portland, S5, A120, V1440.
Washington & Oregon Timber Co., Clatskanie, S5, A40, V100.
Nehalem Inv. Co., Portland, S6, A78.88, V590.
Enovoldson, N. C., Jewell, S6, A136.65, V705-250.
Pederson, Rasmus, Jewell, S6, A267, V4357.75.
Stuart Ferguson Timber Co., Portland, S6, A34.96, V275.
Mill Land Co., Portland, S6, A34.96, V275.
Enovoldson, N. C., Jewell, S6, A40, V760.
Hansen, Carl, Jewell, S7, A161.82, V620.
Douglas Land & Trust Co., Portland, S7, A41.01, V40.
Peterson, Antone, Mist, S7, A80, V80.
N. P. Ry. Co., Tacoma, Wn., S7, A200, V500.
Washington & Oregon Timber Co., Clatskanie, S8, A160, V1270.
Anderson, James, Vesper, S8, A80, V320.
Elwood & Snow Timber Co., Portland (S8, A400, V1840) (S9, A160, V4570).
Washington & Oregon Timber Co., Clatskanie, (S9, A480, V22,285) (S10, A640, V29,417) (S11, A320, V2620).
N. P. Ry. Co., Tacoma, Wn., S11, A160, V600.
Anderson, Carl O., Vesper, S11, A160, V660.
Ritan, O. A., Portland, S12, A160, V2820.
Anderson, Louise M., Vesper, S12, A160, V800.
Elwood & Snow Timber Co., Portland, S12, A80, V520.
Dubois Lumber Co., Portland, S12, A80, V480.
Washington & Oregon Timber Co., Clatskanie, (S12, A160, V1720) (S13, A320, V3160).
Dubois Lbr. Co., Portland, S13, A160, V1280.
Ritan Wentworth Tbr. Co., Portland (S13, A160, V2060) (S14, A160, V1680).
Dubois Lbr. Co., Portland, S14, A240, V3040.
Washington & Oregon Timber Co., Clatskanie, S14, A240, V4120.
Nehalem Tbr. Co., Portland, S15, A160, V9530.
Washington & Oregon Timber Co., Clatskanie, (S15, A480, V29,520) (S16, A640, V24,000).
Anderson, James, Vesper, S17, A80, V390.
Elwood & Snow Tbr. Co., Portland, S17, A160, V910.
Noble, H. E. (Trustee), Portland, S17, A160, V880.
N. P. Ry. Co. (By D. A. Haley, Portland, S17, A40, V145) (By Richard Breyer, Portland, S17, A40, V145).
Orton, Petronella, Portland, S17, A160, V250.
Peterson, Antone, Mist, S18, A80, V380.
Western Tbr. Co., Portland, S18, A40, V190.
Hamilton, J. F., Portland, S18, A80.64, V230.
Ritan Wentworth Tbr. Co., Portland, S18, A120.15, V1560.
Smith, C. E., Jewell, S19, A80, V100.
Northern Pac. Ry. Co., Tacoma, Wn., S19, A198.82, V200.
Nehalem Inv. Co., Portland, S19, A115.08, V2885.
Peterson, Chris, Forest Grove, S19, A160, V6280.
Reiner, Frank F., Portland (S19, A80, V2350) (S20, A80, V1340).
Tayler, Arnold W., by Edwin J. Brazell, Portland, S20, A80, V115.
Quigley, Edwin, by C. C. Woodrock, Portland, S20, A160, V640.
Palmer, Balmburg, Astoria, S20, A160, V1530.
McPherson, Wm., by R. Bruice McPherson, Howell, Mich., S20, A80, V1280.
Smith, C. E., Jewell, S20, A80, V100.
Washington & Oregon Timber Co., Clatskanie, S21, A240, V2175.
N. P. Ry. Co., Tacoma, Wn., S21, A200, V715.
Dubois Lbr. Co., Portland, S21, A80, V645.
Deeds, Marie E., Astoria, S21, A100, V200.
Carma, Erma, Lakeview (S21, A20, V40) (S22, A40, V640).
Washington & Oregon Timber Co., Clatskanie, S22, A440, V8890.
Ritan Wentworth Timber Co., Portland, S22, A160, V5600) (S23, A160, V3770).
Washington & Oregon Timber Co., Clatskanie, S23, A320, V5289.
Dubois Lbr. Co., Portland (S23, A160, V1600) (S24, A320, V1920).
Nehalem Tbr. Co., Portland, S24, A160, V760.
Ritan, O. A., Portland (S24, A160, V3080) (S25, A160, V6240).
Ritan Wentworth Timber Co., Portland, S25, A160, V4000.
Dubois Lbr. Co., Portland, S25, A320, V1262.
Washington & Oregon Timber Co., Clatskanie, S26, A320, V12,981.
Ritan Wentworth Tbr. Co., Portland, S26, A160, V3880.
Ritan, O. A., Portland (S26, A160, V7000) (S27, A160, V7150).
Washington & Oregon Timber Co., Clatskanie, S27, A320, V8770.
Ritan Wentworth Timber Co., Portland, S27, A160, V9057.
Washington & Oregon Timber Co., Clatskanie, S28, A400, V12,296.
Dubois Lbr. Co., Portland, S28, A240, V7230.
McPherson, Wm., by R. Bruice McPherson, Howell, Mich., S29, A80, V1660.
Bailey, W., by Jos. Simon, Portland, S29, A160, V4400.
Ritan Wentworth Timber Co., Portland, S29, A320, V13,500.
Dubois Lbr. Co., Portland (S29, A80, V1160) (S30, A80, V2290).
Garrett, Eva, Albion, N. Y., S30, A160, V420.
Meyers, Eugene, by Magnus Petterson, Long Beach, Cal., S30, A76.46, V1490.
Ritan, O. A., Portland, S30, A156.76, V1946.
Washington & Oregon Timber Co., Clatskanie, (S30, A160, V6632) (S31, A320, V14,888).
Goff, Gilbert B., et al, by Nathan S. Wood, Portland, S31, A160, V8050.
Dubois Lbr. Co., Portland, S31, A156.92, V6760.
Washington & Oregon Timber Co., Clatskanie, S32, A480, V23,697.

TOWNSHIP 5 N., RANGE 6 W.—Continued.

Dubois Lbr. Co., Portland (S32, A160, V8680) (S33, A160, V12,900).
Washington & Oregon Timber Co., Clatskanie, S33, A320, V17,701.
Ritan Wentworth Timber Co., Portland, S33, A160, V11,070.
Washington & Oregon Timber Co., Clatskanie, S34, A320, V18,893.
Dubois Lbr. Co., Portland (S34, A320, V19,985) (S35, A160, V8100).
Ritan, O. A., Portland, S35, A160, V6880.
Washington & Oregon Timber Co., Clatskanie, S35, A320, V11,447.
McPherson, Wm., by R. Bruice McPherson, Howell, Mich., S36, A320, V13,200.
Dubois Lbr. Co., S36, A320, V10,640.

TOWNSHIP 5 NORTH, RANGE 7 WEST.

Western Timber Co., Portland, S1, A80.07, V2495.
Stuart Ferguson Tbr. Co., Portland, S1, A40.5, V513.
Mill Land Co., Portland, S1, A40.5, V513.
Swigert, Mary E., Portland, S1, A160.08, V2100.
Adams, James A., by C. P. Maginnis, Portland, S1, A35.52, V560.
Wright Blodgett Co., Ltd., Portland, S1, A160, V5500.
Rupp, J. J., by C. P. Maginnis, Portland, S1, A9.42, V27.
Wright Blodgett Co., by C. P. Maginnis, Portland, S1, A3, V9.

JEWELL—A postoffice on the Nehalem River about thirty miles southeast of Astoria, the nearest rail point. Is surrounded by a rich agricultural country. Has Farmers' Grange. Good fishing and hunting are found near here. Daily except Sunday stage to Astoria by automobile, fare $2.00.

McKeever, Jno., Jewell, S1, A56.15, V475.25.
Burns, J. V., Astoria, S1, A20, V267.
Lankester, C. E., Astoria (S1, A20, V268) (S2, A40, V120).
Burns, J. V., Astoria, S2, A40, V120.
McCoy, Edward, Jewell, S1-2, A13.69, V39.
Court, Mary A., Jewell, S2, A69.9, V320.50.
Wright Blodgett Co., Ltd., Portland, S2, A80, V1875.
Rupp, Jno. J., Huron Timber Co., by C. P. Maginnis, Portland, S2, A240, V5625.
Wooden, Frank H., Jewell, S2, A151.19, V810-175.
Rupp, Jno. J., Huron Timber Co., by C. P. Maginnis, Portland, S3, A148.56, V4895.
Wright Blodgett Co., Ltd., Portland, S3, A49.52, V1631.
Jamieson, James, Jewell, S3, A234.37, V1850-200.
Schamberger, Joseph, Seaside, S3, A20, V827.
Meister, Marie, Uniontown, Wn., S3, A20, V827.
Becker, Sarah E., by W. A. Sherman, Astoria, S3, A166.57, V2400.
Soderback, Alex, Olney, S4, A77.64, V825-150.
Wright Blodgett Co., Ltd., Portland, S4, A198.58, V5815.
Denver, Wm. J., Jewell, S4, A178.5, V700-100.
Enterprise Merc. Co., Enterprise, S4, A160, V4700.
Nehalem Inv. Co., Portland, S4, A9.75, V470.
Kelly, Thomas, Iron River, Mich., S5, A77.11, V400.
Northern Pac. Ry. Co., Tacoma, Wn., S5, A79.56, V400.
Wright Blodgett Co., Ltd., Portland, S5, A480, V11,695.
Nehalem Inv. Co., Portland, S6, A165.53, V1185.
Morgan, Mary, by C. P. Maginnis, Portland, S6, A80, V4120.
Mendel, Ellen, San Francisco, Cal., S6, A169.81, V2479.
Wright Blodgett Co., Ltd., Portland (S6, A244.85, V7405) (S7, A660.10, V16,785) (S8, A640, V17,368) (S9, A560, V11,570).
Morton, Kittie J., S9, A80, V100.
Jamieson, James, Jewell, S10, A80, V700.
Wooden, R. M., Astoria, S10, A80, V950-200.
Burns, Ida A. & Archie, S10, A80, V500.
Wright Blodgett Co., Ltd., Portland, S10, A160, V5145.
McKellar, J. A., Boyd, S10, A80, V100.
Schamberger, Jas., Seaside, S10, A60, V1320.
Meister, Marie, Uniontown, Wn., S10, A60, V1320.
Bottom, Walter P., by J. N. Foster, Jewell, S11, A15.10, V80-50.
Jamieson, Edward, Jewell, S11, A143.62, V556-400.
Wooden, R. M., Astoria, S11, A240, V300.
Enquest, Louis, Melville, S11, A160, V290.
Kane, Oren, Jewell, S11, A40, V160.
Agren, H. W., Jewell, S11, A40, V220.
McKeever, Jno, Jewell, S12, A66, V500-75.
Young, W. J. D., Jewell, S12, A81.20, V452-100.
Foster, W. A., Jewell, S12, A142.4, V1300-200.
Carcoran, Timothy, Jewell, S12, A13.66, V50.
Carcoran, Margaret, Jewell, S12, A20, V112.
Slater, H., Jewell, S12, A2, V4.
Spencer, Eliza, Jewell, S12, A80, V690-100.
Walker, James W., by Jas. Jamieson, Jewell, S12, A76, V900-125.
Rupp, Jno. J., Huron Timber Co., by C. P. Maginnis, Portland, S12, A30, V255.
Wright Blodgett Co., Ltd., Portland, S12, A10, V85.
Smith, C. E., Jewell, S12, A91.81, V362-200.
Smith, Ethelyn, Jewell, S12, A40, V120.
Hamilton, J. F., Portland, S13, A32.80, V95.
Walker, James, by Jas. Jamieson, Jewell, S13, A40, V40.
Ritan Wentworth Timber Co., Portland, S13, A40, V220.
Gaston, R. T., Astoria, S13, A164.04, V1174-75.
Paget, B. Lee, Portland, S13, A146.93, V235.
Crookham, Euclid E., by Mrs. E. E. Chapman, Portland, S13, A40, V120.
N. P. Ry. Co., Tacoma, Wn., S13, A120, V360.
Mattson, Henry, Astoria (S13, A8.70, V24) (S14, A40, V120).
Elliot, James, Knappa, S14, A160, V985.
Agren, H. W., Jewell, S14, A120, V360.
Wright Blodgett Co., Ltd., Portland (S14, A320, V7735) (S15, A600, V36,630).
N. P. Ry. Co., Tacoma, Wn., S15, A40, V1690.
Wright [illegible] Co., Ltd., Portland, S16, A320, V15[illegible].
McPherson, M. J. & Edw. G. & Alexander, Portland, S16, A320, V12,351.
Hammond Lbr. Co., Portland, S17, A160, V6900.
Nehalem Inv. Co., Portland, S17, A80, V4220.
Wright Blodgett Co., Ltd., Portland (S17, A400, V17,760) (S18, A660.48, V12,410) (S19, A498.02, V8300).
Levy, Louis, by John Pearson, Portland, S19, A40, V400.
Rupp, John J., Huron Timber Co., by C. P. Maginnis, Portland, S19, A90, V1597.
Wright Blodgett Co., Ltd., Portland (S19, A30, V535) (S20, A600, V18,240).
Ritan Wentworth Timber Co., Portland, S20, A40, V2200.
Wright Blodgett Co., Ltd., Portland, S21, A240, V14,050.
Rupp, John J., Huron Timber Co., by C. P. Maginnis, Portland, S21, A90, V4740.
Wright Blodgett Co., Ltd., Portland, S21, A30, V1580.
Astoria Warrenton Land Co., Astoria, S21, A174.5, V174.
Tweddle, David, Jewell, S21, A48, V333.
Simpson, George, Jewell, S21, A40, V80-100.
N. P. Ry. Co., Tacoma, Wn., S21, A7.75, V22.
Dubois Lbr. Co., Portland, S22, A160, V9780.
Messner, Theodore, Astoria, by Astoria Abstract Co., Astoria, S22, A133, V4846.
King, Geo. H., by Astoria Abst. Co., Astoria, S22, A27, V969.
Wright Blodgett Co., Ltd., Portland, S22, A80, V4785.
Rupp, John J., Huron Timber Co., by C. P. Maginnis, Portland, S22, A45, V2487.

TOWNSHIP 5 N., RANGE 7 W.—Continued.

Wright Blodgett Co., Ltd., Portland, S22, A15, V829.
Reed, W. N., Jewell, S22, A93, V700-150.
McKay, Alexander, Jewell, S22, A60, V675-100.
Mattson, Henry W., Astoria, S23, A80, V730-50.
N. P. Ry. Co., Tacoma, Wn., S23, A80, V2020.
Wright Blodgett Co., Ltd., Portland, S23, A160, V4740.
Parker, A. L., Fernhill, S23, A50, V1110.
Parker, Jenner, Fernhill, S23, A30, V576.
Colwell, Geo. L., Astoria, S23, A40, V300.
Fulton, G. C., Astoria, S23, A9, V90.
Herrick, W. E., by A. Osburn, Astoria, S23, A 41.81, V410.
Myllenback, Louis A., Jewell, S23, A46.75, V180.75.
Fulton, G. C., Astoria, S24, A160, V480.
Crookham, Euclid E., by Mrs. E. E. Chapman, Portland, S24, A40, V120.
Rupp, John J., by C. P. Maginnis, Portland, S24, A80, V170.
Paget, B. Lee, Portland, S24, A20.70, V63.
Mattson, Henry W., Astoria, S24, A23.40, V54.
McDermott, J. H., Hammond, S24, A25.75, V32.
Rupp, J. J., by C. P. Maginnis, Portland, S24, A73.82, V714.
Wright Blodgett Co., by C. P. Maginnis, Portland, S24, A24.61, V238.
Hammond Lbr. Co., Portland (S24, A160, V 3150) S25, A280, V4560).
Wright Blodgett Co., by C. P. Maginnis, Portland, S25, A39.81, V40.
Rupp, J. J., by C. P. Maginnis, Portland, S25, A119.44, V120.
Nehalem Inv. Co., Portland (S25, A160, V1160) (S26, A320, V10,610).
Wright Blodgett Co., by C. P. Maginnis, Portland, S26, A38.61, V40.
Rupp, J. J., by C. P. Maginnis, Portland, S26, A115.83, V120.
Rupp, John J., Huron Tbr. Co., by C. P. Maginnis, Portland, S26, A120, V4800.
Wright Blodgett Co., Ltd., Portland, S26, A40, V1600.
McKay, Alexander, Jewell, S27, A80, V240.
Nehalem Inv. Co., Portlaand, S27, A400, V 17,040.
Bircnard, Levy D., Heison, Wash., S27, A80, V2645.
Birchard, Vesta, by Ed Riddlebusch, Jewell, S27, A78.25, V908-100.
Hale, A. P. C., Gardiner, S28, A117.5, V2892.
White, Kate, O'Connor, Mary, Klaffki, A. J., Klaffki, Mrs. A. J., Portland, S28, A71, V 2110.
Klaffki, Mary Ann, Portland, S28, A72.4, V1080.
Tweddle, David, Jewell, S28, A88.55, V1298-800.
Dubois Lbr. Co., Portland, S28, A105.70, V4530.
Ritan Wentworth Tbr. Co., Portland, S28, A80, V2600.
Jones, Ralph (heirs), by R. C. Jones, Jewell, S28, A80, V650-100.
Ritan Wentworth Tbr. Co., Portland, S29, A40, V880.
Reierson, Daniel, Jewell, S29, A73.30, V400-100.
Rupp, Jno. J., Huron Tbr. Co., by C. P. Maginnis, Portland, S29, A240, V1230.
Olson, Andrew, Jewell, S29, A59, V300-100.
Winters, J. J., Astoria, S29, A39.51, V100-100.
Larson, John, Elsie, S29, A78.87, V490-125.
Rupp, John J., Huron Tbr. Co., by C. P. Maginnis, Portland, S30, A300, V7980.
Wright Blodgett Co., Ltd., Portland, S30, A100, V2660.
Trosper, Chas., Elsie, S30, A44.70, V250-100.
Wright Blodgett Co., Ltd., Portland, S30, A 203.75, V5755 (S31, A80, V1827).
Rupp, John J., Huron Tbr. Co., by C. P. Maginnis, Portland, S31, A240, V5482.
Derrick, Geo., Elsie, S31, A159.75, V300-50.
Wherry, J. R., Elsie, S31, A40.75, V260-100.
Kampy, Matty E., Elsie, S31, A117.44, V638-100.
Rupp, John J., Huron Tbr. Co., by C. P. Maginnis, Portland, S32, A173.41, V2007.
Blodgett Co., Ltd., Portland, S32, A57.80, V669.
Larsen, John, Elsie, S32, A43.15, V43.
Wherry, John R., Elsie, S32, A34.85, V305.
Gallagher, James, Elsie, S32, A80, V175-100.
Wherry, W. A., Elsie, S32, A160, V1780.
Jacobson, Rhoda, Elsie, S32, A50.15, V320-150.
Anderson, Nathan, Elsie, S32, A17.75, V53.
Jacobson, Rhoda, Elsie, S33, A3.37, V5.
Anderson, Nathan, Elsie, S33, A71.75, V675-150.
Dubois Lbr. Co., Portland, S33, A160, V5550.
Rupp, John J., Huron Tbr. Co., by C. P. Maginnigs, Portland, S33, A60, V1905.
Wright Blodgett Co., Ltd., Portland, S33, A20, V635.
Pope, Fred L., Elsie, S33, A155, V500-100.
Ross, Edwin, St. Helens, S33, A160, V1020.
Rupp, Jno. J., Huron Tbr. Co., by C. P. Maginnis, Portland, S34, A120, V3580.
Wright Blodgett Co., Ltd., Portland, S34, A40, V1195.
Dubois Lbr. Co., Portland, S34, A160, V6935.
Nehalem Inv. Co., Portland, S34, A160, V4900.
Askildsen, Lars, by David Tweddle, Jewell, S34, A155, V155.
Roman Catholic Bishop, Astoria, S34, A5, V5.
N. P. Ry. Co., Tacoma, S35, A80, V2580.
Rupp, John J., Huron Tbr. Co., by C. P. Maginnis, Portland, S35, A300, V8775.
Wright Blodgett Co., Portland, S35, A100, V2925.
Nehalem Inv. Co., Portland (S35, A160, V6170) (S36, A320, V6130).
Dubois Lbr. Co., Portland, S36, A320, V11,960.

TOWNSHIP 5 NORTH, RANGE 8 WEST.

Wright Blodgett Co., Ltd., Portland, S1, A156.55, V454.
Merrill Lbr. Co., Tomahawk, Wis., S1, A312.05, V5639.
Smith, A. M., Portland, S1, A80, V1250.
Smith, Anna F., Portland, S1, A80, V1250.
Merrill Lbr. Co., Tomahawk, Wis. (S2, A617.10, V13,670) (S3, A612.22, V11,147) (S4, A 607.58., V26,840) (S5, A461.56, V8330).
Movers, F. N., Astoria, S5, A142.28, v6863.
Merrill Lbr. Co., Tomahawk, Wis. (S6, A561.50, V11,510) (S7, A140, V3500).
Grand Rapids Oregon Tbr. Co., Seattle, S7, A160, V4646.
N. P. Ry. Co., Tacoma, S7, A324.49, V4245.
Merrill Lbr. Co., Tomahawk, Wis. (S8, A160, V840) (S9, A480, V3804) (S10, A480, V 10,620).
N. P. Ry. Co., Tacoma, S9, A160, V954.
Strickler, J. M., S10, A80, V320.
Tom[illegible] R. W., Marysville, Wash., S10, A80, V980.
Douglas Land & Trust Co., Portland, S11, A320, V3185.
Wilson, Chas., Astoria, S11, A160, V820.
N. P. Ry. Co., Tacoma, S11, A160, V430.
Merrill Lbr. Co., Tomahawk, Wis., S12, A320, V8375.
Hammond Lbr. Co., Portland, S12, A160, V1225.
Wilson, Chas., Astoria, S12, A160, V567.
Smith, John H., Astoria, S13, A120, V859.
Waterhouse, John, Warrenton, S13, A120, V859.
Wilson, Chas., Astoria, S13, A320, V1265.
N. P. Ry. Co., Tacoma, S13, A80, V350.
Grand Rapids Oregon Tbr. Co., Seattle, S14, A320, V2637.
Wilson, Swan, Astoria, S14, A160, V1360.
Carlson, Otto E., Astoria, S14, A160, V2005.
Gearin, John M., Portland, S15, A160, V2228.
N. P. Ry. Co., Tacoma, S15, A320, V1532.
Smith, John H., Astoria, S15, A160, V580.
Grand Rapids Oregon Tbr. Co., Seattle, S16, A480, V4766.
Story Bracher Lbr. Co., Tacoma, Wash., S16, A160, V1775.
N. P. Ry. Co., Tacoma, S17, A308.31, V4317.
Waterhouse, John, Warrenton, S17, A80, V1124.
Smith, John H., Astiroa, S17, A80, V1124.
Luten, B. B., Portland, S17, A160, V1609.
Grand Rapids Oregon Tbr. Co., Seattle, S18, A160, V1635.
Finlayson, James, Astoria, S18, A90, V915.

TOWNSHIP 5 N., RANGE 8 W.—Continued.

Nichols, Dana E. P., Grand Rapids, Mich. (S18, A80, V500) (S19, A80, V398).
Grand Rapids Oregon Tbr. Co., Seattle, S19, A160, V1835.
Hulden, Alex, Manistique, Mich., S19, A40, V100.
Finlayson, James, Astoria, S19, A44.44, V44.
Ward, B. L., Astoria, S19, A81.06, V295.
Grand Rapids Oregon Tbr. Co., Seattle (S20, A640, V9928) (S21, A240, V61[illegible]).
Quinn, Chas., Hammond, S21, A160, X786.
Allen, Percy E., Elsie, S21, A160, V1360.
N. P. Ry. Co., Tacomaa, S21, A80, V605.
Cole, Franklin F., Seaside, S22, A160, V805.
Grand Rapids Oregon Tbr. Co., Seattle, S22, A160, V2255.
Nichols, Fred I., Grand Rapids, Mich., S22, A160, V1781.
Noble, H. E., Portland, S22, A120, V650.
Smith, John H., Astoria, S22, A20, V72.
Waterhouse, John, Warrenton, S22, A20, V72.
N. P. Ry. Co., Tacoma, S23, A40, V82.
Smith, John H., Astoria, S23, A100, V1180.
Waterhouse, John, Warrenton, S23, A100, V1180.
Smith, John H., Astoria, S23, A80, V390.
Smith, A. M., Portland, S23, A80, V390.
Wright Blodgett Co., Ltd., Portland, S23, A160, V3610.
Noble, H. E., Portland, S23, A40, V990.
Brix, Asmus, by JoJhn H. Smith, Astoria, S23, A40, V1990.
Wright Blodgett Co., Ltd., Portland, S24, A478, V6541.
Harry, John, by John H. Smith, Astoria, S24, A160, V3290.
Wright Blodgett Co., Ltd., Portland, S25, A320, V7250.
Smith, John H., Astoria, S25, A107, V667.
Waterhouse, John, Warrenton, S25, A53, V33[illegible].
Reierson, J. C., Elsie, S25, A80, V346-125.
Herbert, Henry Astoria, S25, A40, V130.
Wright Blodgett Co., Ltd., Portland, S26, A180, V12,442.
Brix, Asmus, by John H. Smith, Astoria, S26, A120, V2820.
Waterhouse, John, Warrenton, S26, A20, V125.
Smith, John H., Astoria (S26, A20, V425) (S27, A20, V350).
Waterhouse, John, Warrenton, S27, A20, V350.
N. P. Ry. Co., Tacoma, S[illegible], A160, V1585.
Luten, B. B., Portland, [illegible] A120, V2[illegible]16.
Ross, Eleanor, Astoria, S27, A160, V2160.
Wright Blodgett Co., Ltd., Portland, S27, A80, V1370.
Noble, H. E., Portland, S27, A80, V1026.
Nichols, Fred L. Graand Rapids, Mich., S28, A40, V325.
Luten, B. B., Portland, S28, A40, V1319.
Grand Rapids Oregon Tbr. Co., Seattle (S28, A560, V17,[illegible]351) (S29, A180, V12,095).
See, Will H., Portland, S29, A160, V2560.
Harry, John, Astoria, S29, A40, V289.
Haikura, Ed, Hamlet, S29, A120, V600.
Leigh, Iris, Portland, S30, A80, V850.
See, Will H., Portland, S30, A160, V1650.
Ward, B. L., Astoria, S30, A80, V315.
Hemphill, Chas. M., Portland, S30, A154.18, V1235.
Sandstrom, Selma, Astoria, S31, A12[illegible], [illegible]70.
Leigh, Zollie A., Portland, S31, A154.89, V1759.
Ostland, Andrew, Wheeler, S31, [illegible]72, V78.
Rosendale, Isaac, Astoria, S31, A79[illegible], V79.
Garsage, Irvin F., Vancouver, Wash., S31, A160, V200.
Grand Rapids Oregon Tbr. Co., Seattle, S32, A80, V500.
Sarpala, Alexander J., Astoria, S32, A200, V210.
Battner, Conrad, Hamlet, S32, A160, V340-100.
Sandstrom, Selma M., Astoria, S32, A40, V120.
Nehalem Investment Co., Portland, S33, A160, V2246.
Grand Rapids Oregon Tbr. Co., Seattle, S33, A200, V3225.
Hansen, Hilda, Oneida, Wash., S33, A120, V1080.
N. P. Ry. Co., Tacoma, S33, A120, V408.
Nehalem Inv. Co., Portlaand, S34, A480, V6667.
Grand Rapids Oregon Tbr. Co., Seattle, S34, A160, [illegible]
Wright Bl[illegible] Co., Ltd., Portland (S35, A640, V28,280) (S36, A320, V13,946).
Wherry, J. R., Elsie, S36, A160, V1846.
Wherry, Thomas J., Elsie, S36, A160, V910.

TOWNSHIP 5 NORTH, RANGE 9 WEST.

Kinney, Robert [illegible], Astoria, S1, A139.49, V2419.
Merrill Lbr. Co., Tomahawk, Wis., S1, A302.49, V3647.
[illegible] Edward, Tacoma, Wash., S1, A160, [illegible]
[illegible] Warrenton Land Co., Astoria, S2, A145.75, V1240.
Jones-Wheeler Co., Portland, S2, A309.25, V[illegible]
Homer, Ernest, La Crosse, Wis., S2, A80, V600.
Kaboth, George, Astoria, S2, A40, V385.
Shirley, Geo. W., by A. M. Smith, Portland, S2, A40, V385.
Jones-Wheeler Co., Portlaand, S3, A73.15, V528.
Kaboth, Geo., Astoria, S3, A80, V815.
Smith, John H., Astoria, S3, A40, V470.
Smith, A. M., Portland, S3, A40, V470.
Kaboth, Geo., Astoria, S3, A211.02, V2049.
Smith, J. H., Astoria, S3, A52.92, V512.
Smith, A. M., Portland, S3, A52.92, V512.
Kaboth, Geo., Astoria, [illegible]66, V684.
Smith, J. H., Astoria, [illegible]14, V136.
Jones-Wheeler Co., Portland, S4, A325.45, V1169.
Kaboth, Geo., Astoria, S4, A81.27, [illegible]

DAIRYING AN IMPORTANT INDUSTRY OF CLATSOP COUNTY.

TOWNSHIP 5 N., RANGE 9 W.—Continued.

Smith, J. H., Astoria, S4, A40.63, V112.
Smith, A. M., Portland, S4, A40.63, V112.
Eastern Investment Co., Portland, S4, A160, V1320.
Harris, Marshall C., by C. L. Stair, Portland, S5, A22.34, V75.
Gardiner, Thomas M., by C. L. Stair, Portlaand, S5, A22.34, V75.
Jones-Wheeler Co., Portlaand (S5, A619.93, A 2709) (S6, A489.68, V2180).
Huntington, Wallace, Kelso, Wash., S6, A167.57, V322.
Kellock, Katherine B., Portland S6, A160, V850.
Jones-Wheeler Co., Portland (S7, A745.49, V 3755) (S8, A640, V4165).
Kaboth, George, Astoria, S9 A440, V2557.
Shirley, Geo. W., by A. M. Smith, Portland, S9, A80, V442.
Jones-Wheeler Co., Portland (S9, A160, V1220) (S10, A480, V3540).
Kaboth, George, Astoria, S10, A66, V850.
Smith, John H., Astoria, S10, A14, V175.
Grand Rapids Oregon Tbr. Co., Seattle, S10, A80, V1020.
Shirley, Geo. W., by A. M. Smith, Portland, S11, A40, V545.
Kaboth, Geo., Astoria, S11, A40, V545.
Orthschild, Viola, Portland, S11, A160, V2345.
Homer, Ernest, La Crosse, Wis., S11, A80, V820.
Waterhouse, Jno., Warrenton, S11, A80, V538.
Smith, J. H., Astoria, S11, A80, V538.
Orth, Gertrude, Portland, S11, A160, V370.
Merrill Lbr. Co., Tomahawk, Wis., S12, A480, V2451.
Cobban, Robert M., by Jno. H. Smith, Astoria, S12, A160, V543.
Grand Rapids Oregon Tbr. Co., Seattle, S13, A320, V6120.
Jones-Wheeler Co., Portland, S13, A160, V2014.
Waterhouse, John, Warrenton, S13, A80, V613.
Smith, John H., Astoria, S13, A40, V306.
Jones-Wheeler Co., Portland, S14, A480, V3350.
Klint, Johanna M., Portland, S14, A160, V1340.
Hjarteland, J. L., Seaside, S15, A120, V200.
Jones-Wheeler Co., Portlaand, S15, A280, V 1576.
Weston, Oliver, Ft. Worden, Wash., S15, A80, V150.
Olsen, A., by Frank Spittle, Astoria, S15, A160, V300.
Edmonds Land Co., Rhinelander, Wis., S16, A560, V2585.
Kullmir, C. F., Necanicum, S16, A40, V316.
Lotte, Reinhold, Necanicum, S16, A40, V214.
Leet, A. B., Portland, S17, A70, V410.
Haak, H. K., Portland, A17, A70, V410.
Wheeler-Jones Co., Portland, S17, A120, V215.
Wheeler, N. P., by C. L. Stair, Portland, S17, A160, V275.
Anderson, Ole, Seaside, S17, A80, V80.
Anderson, Carl A. (heirs), Seaside, S17, A40, V40.
Ralston, Robert O., Seaside, S17, A20, V20.
Wheeler, Jones Co., Portland, S18, A183.93, V 865.
Walter, Mary, Minneapolis, Minn., S18, A160, V784.
Security Savings & Trust Co., Portland, S18, A165.06, V1195.
Royse, Edw. R., Portland, S18, A101.12, V660.
Hammond Lbr. Co., Portlaand, S18, A40, V284.
Hunter, Oscar E., by E. Hoch, Jr., Admr., Portland, S18, A80, V350.
Hammond Lbr. Co., Portland, S19, A635.82, V 6605.
Fultz, Chas. S., Cheboygan, Mich. (S19, A80, V673) (S20, A40, V100).
Anderson, Carl A. (heirs), Seaside, S20, A120, V285-50.
Anderson, Ole, Seaside, S20, A76.55, V200-50.
Hvuska, Philip, Seaside, S20, A37.77, V50.
Fultz, Chas., S20, A40, V100.
Hammond Lbr. Co., Portland, S20, A80, V226.
Leet, A. B., Portland, S20, A80, V922.
Haak, H. K., Portland, S20, A80, V922.
Anderson, John P., Portland, S20, A120, V396.
Kables, Fador, Seaside, S21, A80, V156.

NECANICUM—Is located on the Necanicum River about twelve miles from Seaside. General farming, stock raising and dairying are principal industries. Graded public school. Daily except Sunday stage to Seaside.

Lotte, Reinhold, Necanicum, S21, A30, V60.
Gober, Anton, S21, A50, V100.
McMillan, Duncan, Alpena, Mich., S21, A160, V312.
Warsilewski, Kasimos, Necanicum, S21, A160, V364.
Wiaten, Jozef, Necanicum, S21, A160, V360.
Loth, Reinhold, Necanicum, S22, A78.15, V155.
Ahlers, W. H., Necanicum, S22, A78.80, V269-150.
Ahlers, Dorothea, Necanicum, S22, A40, V80.
Ahlers, I. D. H., Necanicum, S22, A40, V80.
Kables, Fador, Seaside, S22, A80, V160.
Wernecke, Henry G. Necanicum (S22, A120, V240) (S23, A40, V80).
Stuart, D. M., Portland, S23, A80, V160.
Hansen, Mrs. Annie, Baker, S23, A78, V264-50.
Gaman, John, Necanicum, S23, A156, V316.
Kullmer, C. F., Necanicum, S23, A120, V360.
Newell, Ernest O., S23, A80, V240.
Hansen, Mrs. Annie, Baker, S23, A78, V156.
Ohlson, Olaf, Vancouver, Wash. (S23, A40, V80) (S24, A40, V80).
Ginzel, Herman, by F. Bohnhart, Seaside, S24, A160, V320.
Smith, John H., Astoria, S24, A13, V26.
Smith, A. M., Portland, S24, A13, V26.
Waterhouse, John, Warrenton, S24, A14, V28.
Hansen, Mrs. Annie, Baker, S24, A40, V80.
Boggess, M. A., Portland, S24, A80, V160.
Strahan, Claude, Portland (S24, A80, V160) (S25, A40, V80).
Boyd, James N., Portland, S25, A160, V200.
Entner, Chas., S25, A40, V80.
Ohlson, Olaf, Vancouver, Wash., S25, A40, V80.
Swoboda, Frank, Portland, S25, A40, V80.
Wilson Inv. Co., S25, A80, V160.
Harency, Ladislav, Necanicum, S25, A120, V240.
Harency, Adolf, Necanicum (S25, A120, V240) (S26, A40, V80).
Harency, Ladislav, Necanicum, S26, A40, V80.
Sryper, Josef, Necanicum, S26, A80, V80.
Bergsbik, Ananias, Portland, S26, A160, V320.
Newell, Ernest O., S26, A80, V160.
Welcome, Theresa, by Jas. Finlayson, Astoria, S26, A80, V160.
Lapay, George, by A. R. Wascher Co., Seaside, S26, A160, V320.
Algoe, Mary, Oakland, Cal., S27, A120, V288.
Colfelt, Alex, Astoria, S27, A160, V320.
Rucek, Jozef, Portland, S27, A160, V365.
Ward, Anna M., Astoria, S28, A160, V362.
Wilson Inv. Co., S28, A160, V625.
Morgan, Margaret A., Pomeroy, Ohio, S28, A160, V934.
Grand Rapids Oregon Tbr. Co., Seattle (S28, A160, V1975) (S29, A320, V3112).
Anderson, John P., Portland, S29, A40, V150.
Morgan, David J., Pomeroy, Ohio, S29, A40, V96.
Jones, Wheeler Co., Portland (S29, A240, V 1496) (S30, A247.49, V1680).
Morgan, David J., Pomeroy, Ohio, (S30, A120, V764.
Grand Rapids Oregon Tbr. Co., Seattle, S30, A93.93, V725).
Hammond Lbr. Co., Portland (S30, A240, V 1010) (S31, A501.52, V6676).
Grand Rapids Oregon Tbr. Co., Seattle (S31, A185.12, V1499) (S32, A480, V5940).
Hammond Lbr. Co., Portlaand, S32, A160, V 2638.
Grand Rapids Oregon Tbr. Co., Seattle, S33, A480, V5245.
Jones-Wheeler Co., Portland, S33, A160, V1278.
Grand Rapids Oregon Tbr. Co., Seattle (S34, A600, V9058) (S35, A160, V1240).
Brallier, Jacob E., Seaside, S35, A80, V110.

TOWNSHIP 5 N., RANGE 9 W.—Continued.

Gillette, Lewis S., Minneapolis, Minn., S36, A640, V1280.

TOWNSHIP 5 NORTH, RANGE 10 WEST.

Jones-Wheeler Co., Portland (S1, A617.84, V 3433) (S2, A614.44, V3886).
Hanou, M. J., Seaside, S3, A91.12, V455.
Bennett, Ada H., Seattle, Wash., S3, A160, V 800.
Heyting, Barbara, South Bend, Wash., S3, A70, V350.
Barrett, M. L., Seaside, S3, A10, V50.
Jones Wheeler Co., Portland, S3, A80, V400.
Hammond Lbr. Co., Portland, S3, A160, V800.
Irwin, George, Seaside, S4, A3.85, V50.
West, Paul H. & Josiah, Warrenton, S4, A290.33, V1500-100.
Hammond Lbr. Co., Portland, S4, A151.22, V 1720.
Hovgaard, Jasper, Seaside, S4, A158, V518-125.
Hammond Lbr. Co., Portland (S5, A605.68, V 7135) (S6, A40, V220).
Noble, H. E., Portland, S6, A402.71, V2708.
Ungefroven, Hugo, Skagway, Alaska, S6, A147.40, V830.
Dawson, Matthew, Roseburg, S7, A160, V1900.
Noble, H. E., Portlaand, S7, A346.10, V4286.
Ecola Point & Indian Beach, Portland, S7, A 160.40, V1350.
Hammond Lbr. Co., Portland, S8, A480, V6290.
Gallaher, W. T., La Porte, Texas, S8, A160, V 2180.
Hammond Lbr. C., Portland, S9, A320, V3520.
Seaside Door & Lbr. C., Seaside, S9, A160, V970.
Burke, Bartholomew J. (Heirs), S9, A160, V800.
Jones-Wheeler Co., Portland, S10, A80, V720.
Hoff, Edward, Seaside, S10, A95.80, V445-50.
Burke, Bartholomew J. (Heirs), by Mrs. Katherine Burke, Seaside, S10, A281.20, V1481.
Barrett, M. L., Seaside, S10, A40.40, V200.
Burke, James T., Seaside, S10, A[illegible], V[illegible].
Stuart, William, by Edmund C. Andrews, Seaside, S10, A78, V400-150.
Jones-Wheeler Co., Portland, S11, A406.40, V 2106.
Hammond Lbr. Co., Portland, S11, A200, V2200.
Carlson, Caroline, S11, A39, V570-125.
Jones-Wheeler Co., Portland, S12, A385.66, V 2415.
Seaside Door & Lbr. Co., Seaside, S12, A80, V920.
Dahlke, A., Tacoma, Wash., S12, A146.55, V 1400.
Hammond Lbr. Co., Portland, S13, A467.75, V7637.
Christiansen, Ludwig, Seattle, Wash., S13, A 149.25, V2210.
Hammond Lbr. Co., Portland, S14, A280, V3250.
Carlson, Carolina, S14, A38, V120.
Volmer, John, Seaside, S14, A166, V1286-100.
Roberg, John, Svensen, S14, A158, V540-75.
Hammond Lbr. Co., Portland (C15, A640, V 9940) (S16, A640, V8250) (S17, A560, V 7020).
Eastern Inv. Co., Portland (S17, A80, V880) (S18, A80, V910).
Noble, H. E., Portland, S18, A120, V1960.
Ecola Point, Indian Beach, Portland, S18, A 221.32, V3381-200.
Noble, H. E., Portland, S20, A200, V1460.
Smith, A. M., Portland, S20, A145, V815.
Stoddard, Wm., Hammond, S20, A15, V45.
Anderson, A. C., Astoria, S20, O51, V200.
Smith, A. M., Portland, S20, A51, V200.
Mattson, John, Astoria, S20, A51, V200.
Peterson, James, Seaside, S20, A25, V50.
Osburn, Emma, Ecola, S20, A2, V100-250.
Becker, Sarah E., by W. A. Sherman, Astoria, S20, A40, V300.
Kables, Herman, Portland (S20, A80, V580) (S21, A40, V220).
Hammond Lbr. Co., Portland, S21, A520, V 47[illegible].
Schamberger, Joseph, Seaside, S21, A80, V540.
Hammond Lbr. Co., Portland (S22, A640, V 10,450) (S23, A560, V9650).
Johnson, Chas., Seaside (S23, A76.73, V641-150) (S24, A80, V1200).
Hammond Lbr. Co., Portland, S24, A507.81, V 9717.
Ward, B. L., Astoria, S24, A35.19, V1575.
Hammond Lbr. Co., Portland (S25, A629, V 13,674) (S26, A480, V4920).
Habersham, Richard P., Portland, S26, A160, V1370.
Hammond Lbr. Co., Portland, S27, A320, V4710.
Morrison, Albert A., S27, A320, V3150.
Hammond Lbr. Co., Portland, S28, A160, V760.
Gladstone Oregon Tbr. Co., Portland, S28, A40, V175.
Schamberger, Joseph, Seaside, S28, A320, V 1445.
Curtis, T. H. (Est. of), by C. W. Root, exer., Ashland, S28, A80, V460.
Cole, Henrietta A., Ecola, S28, A20, V120.
Wingard, C. L., Portland, S28, A20, V120.
Kables, Herman, Portland, S29, A40, V260.
Schamberger, Joseph, Seaside, S29, A280, V 1610.
Becker, Sarah E., by W. A. Sherman, Astoria, S29, A160, V690.
Owen, Mrs. Thad, by N. E. Owen Conway, North Yakima, Wash., S29, A10, V100.
Owen, Mattie E., by Otto J. Kraemer, Portland, S29, A70, V350.
Dement, W. E., Astoria, S29, A80, V660.
Becker, Sarah E., by W. A. Sherman, Astoria, S30, A69, V1380.
Warren, Mark S., Ecola, S31, A40.13, V1500-200.
Bartels, R. (Heirs), by Mrs. E. M. Bartels, Ecola, S32, A160, V2120.
Gladstone Oregon Tbr. Co., Portland, S32, A195, V1410.
Curtis, T. H. (Est.), by C. H. Root, Ashland, S32, A40, V680.
Schamberger, Joseph, Seaside, S32, A80, V1390.
Warren, Emma H., Portland, S32, A160, V2095.
Grimm, Mary E., San Francisco, Cal., S32, A2.5, V25.
Andersen, Peter, Portland, S32, A2.5, V25.
Curtis, T. H. (Est.), by C. H. Root, Ashland, S33, A240, V2895.
Gladstone Oregon Tbr. Co., Portland, S33, A80, V895.
Bartoldus, J. F., Astoria, S33, A160, V1970.
Gladstone Oregon Tbr. Co., Portland, S34, A640, V13,178.
McGuire, John, Portland, S35, A160, V1525.
Talbot, Guy W., Portland, S35, A160, V1495.
Hammond Lbr. C., Portland (S35, A320, V4760) (S36, A636, V12,246).

TOWNSHIP 5 NORTH, RANGE 11 WEST.

Noble, H. E., Portland (S1, A121.85, V600) (S12, A32, V165).
Ecola Point & Indian Beach, Portland (S1, A10, V50) (S12, A44, V440).

TOWNSHIP 6 NORTH, RANGE 6 WEST.

Baxter, Arnold, Mist., S1, A164.80, V600-100.
Nehalem Inv. Co., Portland, S1, A160, V6000.
Edmund Hall Land Co., Monroe, Mich., S1, A323.10, V1[illegible]310.
Col. & Nehalem River R. R. C., Clatskanie, S1, 5.68, V75.
Nehalem Inv. Co., Portland, S2, A482.50, V 24,[illegible]5.
Edmund Hall Land Co., Monroe, Mich., S2, A160.36, V8565.
Messner, Theodore, by Astoria Abst. Co., Astoria, S3, A161.77, V9285.
Minnesota & Oregon Land & Tbr. Co., Duluth, Minn. (S3, A484.37, V28,725) (S4, A652.34, V38,015) (S5, A653.50, V29,475) (S6, A 447.17, V18,597).
Adams, James A., by C. P. Maginnis, Portland, S6, A183.78, V6623.

TOWNSHIP 6 N., RANGE 6 W.—Continued.

Manner, Mary, Portland (S6, A45, V1055) (S7, A90.32, V1435).
Minnesota & Oregon Land & Tbr. Co., Duluth, Minn., S7, A200, V5600.
Baldwin, Gussie, Roseburg, S7, A160, V1640.
Breitenwischer, Louis F., Lansing, Mich., S7 A129, V1859.
Blakeslee, Herbert I., Fullerton, Cal., S7, A80, V1395.
Minnesota & Oregon Land & Tbr. Co., Duluth, Minn., S8, A440, V18,195.
Ward, B. L., Astoria, S8, A40, V2120.
Crossett Tbr. Co., Knappa, S8, A160, V10,660.
Minnesota & Oregon Land & Tbr. Co., Duluth, Minn., S9, A640, V29,480.
Messner, Theodore, by Astoria Abst. Co., Astoria, S10, A33, V1775.
King, Geo. H., by Astoria Abst. Co., Astoria, S10, A7, V355.
Hewett Inv. Co., by Minn. & Ore. Land & Tbr. Co., Duluth, Minn., S10, A80, V4240.
Dubois Lbr. Co., Portland, S10, A160, V8240.
Minnesota & Oregon Land & Tbr. Co., Duluth, Minn. (S10, A360, V22,500) (S11, A440, V22,280.
Messner, Theodore, by Astoria Abst. Co., Astoria, S11, A80, V7200.
Hewett Inv. Co., by Minn. & Ore. Land & Tbr. Co., Duluth, Minn., S11, A80, V3980.
Nehalem Inv. Co., Portland, S12, A80, V4400.
Wanstrom Gustaf Peter, Mist, S12, A80, V588-250.
Minnesota & Oregon Land & Tbr. Co., Duluth, Minn., S12, A280, V10,850.
McPherson, Alexander, McPherson, Martin J., McPherson, Edw. G., Portland, S12, A40, V2600.
Nystrom, Adolph, Fishhawk, S12, A75, V290-100.
Col. & Nehalem R. R. Co., Clatskanie, S12, A6.29, V125.
Wanstrom, Peter, Mist, S12, A80, V605-250.
Carr, Maud E., Clatsanie, S13, A35.67, V700.
McPherson, A., McPherson, M. J., McPherson, E. G., Portland, S13, A3.3, V75.
Ellsworth, J. C., Stewart, W. L., Portland, S13, A120, $5000.
Minnesota & Oregon Land & Tbr. Co., Duluth, Minn., S13, A200, V7800.
Detroit Trust Co., Portland, S13, A160, V6680.
Lindall, Jennie Caroline, Portland, S13, A108.39, V350.
Asplund, Carl A., by Jas. Cahill, Vesper, S13, A5.25, V25.
Col. & Nehalem River R. R. Co., Clatskanie, S13, A1.60, V25.
Minnesota & Ore. Land & Tbr. Co., Duluth, Minn., S14, A520, V19,195.
Paine, Josephine, Aberdeen, Wash., S14, A40, V680.
Summers, W. J., Portland, S14-23, A113, V734-100.
Bolin, John, Vesper, S14-23, A43, V250-50.
Minnesota & Ore. Land & Tbr. Co., Duluth, Minn. (S15, A640, V30,210) (S16, A640, V28,175) (S17, A360, V11,800).
Wright Blodgett Co., Ltd., Portland, S17, A120, V5560.
Hewitt Investment Co., by Minn. & Ore. Land & Tbr. Co., Duluth, Minn., S17, A160, V10,130.
Blakeslee, Herbert I., Fullerton, Cal., S18, A80, V1045.
Minnesota & Ore. Land & Tbr. Co., Duluth, Minn., S18, A240, V12,090.
Breitenwischer, Louis, Lansing, Mich., S18, A44.26, V444.
Dubois Lbr. Co., Portland, S18, A84.17, V3284.
Middleton, A. W., Aberdeen, Wash., S18, A168.7, V13,228.
Minnesota & Ore. Land & Tbr. Co., Duluth, Minn., S19, A571.01, V27,631.
Astoria Warrenton Land Co., Astoria, S19, A40, V3560.
Wright Blodgett Co., Ltd., Portland, S19, A43.31, V4045.
Minnesota & Ore. Land & Tbr. Co., Duluth, Minn., S20, A480, V21,210.
Hewitt Inv. Co., by Minn. & Ore. Land & Tbr. Co., S20, A160, V13,040.
Hanberg, Eric., Seattle, Wash., S21, A240, V10,920.
Minnesota & Ore. Land & Tbr. Co., Duluth, Minn, S21, A240, V8565.
Anderson, Carl O., Vesper, S21, A148.14, V2258-100.
Petterson, Andrew J., Vesper, S21, A8, V40-25.
Minnesota & Ore. Land & Tbr. Co., Duluth, Minn., S22, A80, V4840.
Nystrom, Louis, Vesper, S22, A160, V2080.
Anderson, Carl O., Vesper, S22, A156, V5036.
Millett, Kate C., New York City, S22, A160, V2960.
Harpham, Erminia, by Mrs. H. Erickson, Roseburg, S22, A40, V50.
Johnson, Oscar J., Vesper, S22, A40, V50.
Nordstrom, Andrew, Vesper, S23, A160, V820-175.
Minnesota & Ore. Land & Tbr. Co., Duluth, Minn., S23, A40, V2125.
Wright Blodgett Co., Ltd., Portland, S23, A80, V2480.
Nystrom, Louis, Vesper, S23, A118, V600-100.
Johnston, Wm., Vesper, S23, A80, V2240.
Johnston, Wm. E., Vesper (S23, A80, V300) (S24, A89, V1200-300).
Detroit Trust Co., Portland, S24, A100, V940.
Swagert, George, Portland, S24, A60, V210-75.
Nehalem Inv. Co., Portland, S24, A40, V600.
Wright Blodgett Co., Ltd., Portland, S24, A40, V440.
Cahill, John, Vesper, S24, A147, V1200-125.
Ritan Wentworth Tbr. Co., Portland, S24, A160, V2680.

VESPER—A postoffice on the Nehalem River about twenty miles southwest of Clatskanie and about a mile from the new Columbia & Nehalem River R. R. Lumbering and general farming are the principal occupations. Has two sawmills and graded public school. Daily stage to Clatskanie, fare $2.50.

Johnston, W. J., Vesper, S25, A74, V840-50.
Brecken, Myrtle, by Bert Pratt, Carrollton, Wash., S25, A6, V40.
Carl, W. M., Vesper, S25, A158, V1478-250.
Olson, Antone, Vesper, S25, A80, V430-25.
Berg, Daniel, Vesper, S25, A160, V1100-300.
Jones, Mary V., Vesper, S25, A160, V1300-300.
Johnson, Mrs. August, Vesper, S26, A160, V400-75.
Western Timber Co., Portland, S26, A40, V240.
Wright Blodgett Co., Ltd., Portland, S26, A40, V200.
Jones, Calvin V., Vesper, S26, A160, V750.
Stephenson, Anna R., Portland, S26, A80, V375.
Stephenson, Geo. R., Portland, S26, A40, V220.
Calef, Herman A., by Geo. A. Carter, St. Johns, S26, A80, V380.
Williams, Andrew P., Chicago, Ill., S26, A40, V50.
Harpham, Emma H., Roseburg, S27, A120, V320.
Stephenson, Anna R., Portland, S27, A80, V500.
Stephenson, Geo. R., Portland, S27, A40, V250.
Nelson, Tapp N., Clatskanie, S27, A240, V900.
Nelson, Nils, Vesper, S27, A160, V890-50.
Nelson, Tapp N., Clatskanie, S28, A45, V250.
Anderson, C. O., Vesper, S28, A33, V280.
Hanberg, Erick, Seattle, Wash., S28, A78, V240-75.
Western Timber Co., Portland, S28, A40, V770.
Douthit, Burtos S., Portland, S28, A40, V200.
Skogler, Carl E., by Arthur Pearson, Portland, S28, A160, V200.
Elliott, James A., Vesper, S28, A83, V570-100.
Nelson, A. W., Jewell, S28, A73, V635.
Anderson, C. O., Vesper (S28, A80, V520) (S29, A80, V160).
Johnson, Oscar A., Portland, S29, A160, V560.
N. P. Ry. Co., Tacoma, Wash., S29, A80, V240.
Nehalem Inv. Co., Portland, S29, A240, V1200.
Habighorst, E. H., Portland, S29, A40, V360.

TOWNSHIP 6 N., RANGE 6 W.—Continued.

Hewitt Inv. Co., by Minn. & Ore. Land & Tbr. Co., Duluth, Minn., S30, A160, V5170.
Merrill Lbr. Co., Tomahawk, Wis., S30, A166.27, V11,496.
Nehalem Inv. Co., Portland (S30, A325.91, V 6895) (S31, A522.80, V12,195).
N. P. Ry. Co., Tacoma, Wash., S31, A127.50, V1327.
Kurz, John, Vesper, S32, A40, V80.
Habighorst, E. H., Portland, S32, A120, V600.
Kyser, Wm. H., Kyser, S32, A120, V1960.
Malmberg, John Alfred, Beaverton, S32, A160, V800.
Nehalem Inv. Co., Portland, S32, A160, V2000.
Hamilton, J. F., Portland, S32, A40, V200.
Nelson, A. W., Vesper, S33, A146, V950-150.
Kurz, John, Vesper, S33, A119, V759.
Hamilton, J. F., Portland, S33, A120, V640.
Palmer, Bamburgh, Astoria, S33, A156, V775-75.
Gearin, John M., Portland, S33, A80, V400.
Gray, John A., Vesper, S33, A13.5, V50.
Stephenson, Geo. R., Portland, S34, A40, V200.
Stephenson, Henry L., Portland, S34, A80, V360.
Hopkins, Thomas, by Mary C. H. Hanson, Portland, S34, A160, V735-75.
Gearin, John M., Portland, S34, A80, V366.
Stephenson, H. L. & G. R., Portland, S34, A120, V600.
Williams, Andrew P., Chicago, Ill., S35, A40, V40.
Calef, Herman A., by Geo. A. Carter, St. Johns, S35, A80, V440.
Stephenson, Geo. R., Portland, S35, A40, V330.
Stephenson, Henry L., Portland, S35, A80, V240.
N. P. Ry. Co., Tacoma, Wn., S35, A240, V640.
Thompson, C. R. (Heirs), by Frank Spittle, Astoria, S36, A80, V200.
Hamilton, J. F., Portland, S36, A80, V200.
Wanstrom, P., Mist, S36, A120, V320.
Noble, H. E., Portland, S36, A80, V240.
Astoria Abstract Co., Astoria, S36, A40, V160.
Kinney, W. S., Astoria, S36, A80, V300.
Hollister, Sam'l K., by Stephenson Co., Portland, S36, A160, V1150.

TOWNSHIP 6 NORTH, RANGE 7 WEST.

Merrill Lbr. Co., Tomahawk, Wis., S1, A625.53, V27,233.
Crossett Tbr. Co., Knappa, S1, A66.14, V2926.
Waterhouse, D. T., Warrenton, S1, A40, V837.
Waterhouse, John, Warrenton, S1, A40, V1657.
Western Cooperage Co., Portland, S2, A623.59, V25,299.
Merrill Lbr. Co., Tomahawk, Wis. (S2, A160, V4400) (S3, A310.24, V9458).
Western Cooperage Co., Portland, S3, A419.50, V11,740.
Bowman, W. W., by Astoria Abst. Co., Astoria (S3, A35.40, V559) S4, A133.98, V1622).
Western Cooperage Co., Portland (S4, A640, V 8208) (S5, A320, V4709).
Bowman, W. W., by Astoria Abst. Co., Astoria, S5, A423, V6601.
Western Cooperage Co., Portland, S6, A707.34, V14,658.
Bowman, W. W., by Astoria Abst. Co., Astoria, S6, A64.20, V880.
Western Cooperage Co., Portland, S7, A500.40, V10,996.
Merrill Lbr. Co., Tomahawk, Wis., S7, A180.40, V2885.
Western Cooperage Co., Portland, S8, A480, V 8539.
Bowman, W. W., by Astoria Abst. Co., Astoria, S8, A160, V2629.
Merrill Lbr. Co., Tomahawk, Wis., S9, A320, V7371.
Western Cooperage Co., Portland, S9, A160, V 25[illegible]
Bowman, W. W., by Astoria Abst. Co., Astoria, S9, A160, V3205.
Western Cooperage Co., Portland, S10, A466.26, V10,3[illegible]
Williams, William O., St. Joseph, Mo., S10, A 155.42, V4880.
Merrill Lbr. Co., Tomahawk, Wis., S11, A480, V17,385.
Wright Blodgett Co., Ltd., Portland, S11, A160, V4630.
Merrill Lbr. Co., Tomahawk, Wis., S12, A160, V6026.
Western Cooperage Co., Portland (S12, A320, V7428) (S13, A80, V3556).
Dubois Lbr. Co., Portland, S13, A160, V5525.
Wright Blodgett Co., Ltd., Portland, S13, A400, V20,657.
Western Cooperage Co., Portland, S14, A400, V12,000.
Wright Blodgett Co., Ltd., Portland, S14, A80, V4280.
Dubois Lbr. Co., Portland, S14, A160, V5934.
Merrill Lbr. Co., Tomahawk, Wis., S15, A155.-66, V5120.
Western Cooperage Co., Portland, S15, A311.52, V9418.
Bowman, W. W., by Astoria Abst. Co., Astoria, S15, A155.86, V3780.
Merrill Lbr. Co., Tomahawk, Wis., S16, A640, V15,389.
Elwood & Snow Tbr. Co., Snow, E. M., Portland, S17, A320, V3740.
Western Cooperage Co., Portland (S17, A320, V6447) (S18, A600.40, V9341).
Snow, E. M., Elwood & Snow Tbr. Co., Portland, S18, A80, V1018.
Merrill Lbr. Co., Tomahawk, Wis., S19, A359.-20, V7748.
Western Cooperage Co., Portland (S19, A320, V6776) (S20, A560, V16,282).
Wright Blodgett Co., Ltd., Portland (S20, A80, V2239) (S21, A640, V17,800).
Merrill Lbr. Co., Tomahawk, Wis., S22, A469.-20, V17,341.
Wright Blodgett Co., Ltd., Portland, S22, A 156.72, V4356.
Merrill Lbr. Co., Tomahawk, Wis., S23, A320, V16,032.
Western Cooperage Co., Portland (S23, A320, V17,568) (S24, A200, V12,100).
Bole, Sarah A., by Mrs. Sarah A. Hathaway, Banning, Cal., S24, A160, V8336.
Merrill Lbr. Co., Tomahawk, Wis., S24, A120, V5088.
Wright Blodgett Co., Ltd., Portland, S24, A160, V5[illegible]
Adams, James A., by C. P. Macinnis, Portland, S25, A200, V7912.
Western Cooperage Co., Portland, S25, A200, V3084.
Rencke, H. R., Jewell, S25, A40, V40.
Shepherd, Chas. E., Portland, S25, A58.46, V 250-50.
Nehalem Inv. Co., Portland, S25, A40, V400.
Merrill Lbr. Co., Tomahawk, Wis., S26, A160, V6197.
Sarajerri, Karie, Astoria, S26, A160, V5558.
Wright Blodgett Co., Portland, S26, A160, V 7[illegible]08.
Western Cooperage Co., Portland (S26, A160, V7144) (S27, A157, V764[illegible]
Wright Blodgett Co., Ltd., Portland, S27, A 235.50, V11,635.
Ke[illegible], Thomas, Iron River, Mich., S27, A157, [illegible],499.
Nehalem Inv. Co., Portland, S27, A78.50, V 3658.
Merrill Lbr. Co., Tomahawk, Wis., S28, A480, [illegible]
Wright Blodgett Co., Ltd., Portland, S28, A80, [illegible]
Nehalem Inv. Co., Portland (S28, A80, V3602) (S29, A320, V12,289).
Wright Blodgett Co., Ltd., Portland, S29, A200, V10,987.
Western Cooperage Co., Portland (S29, A120, V5991) (S30, A398.19, V19,314).
Wright Blodgett Co., Ltd., Portland (S30, A280, V13,33[illegible] (S31, A249.56, V6371).
Supernant, Mary M., by Mrs. Mina Meyler, Astoria, S31, A40, V40.

TOWNSHIP 6 N., RANGE 7 W.—Continued.

Freeman, David W., Mist, S31, A38, V414.
Martin, David, Olney, S31, A78, V78-100.
Nehalem Inv. Co., Portland, S31, A269.44, V 2827.
Wright Blodgett Co., Ltd., Portland, S32, A240, V11,067.
Freeman, David, Mist, S32, A118, V2575.
Walker, J. W., by Jas. Jamieson, S32, A40, V40.
Medley, Wm., Jewell, S32, A154.25, V1336-100.
Wright Blodgett Co., Ltd., Portland, S33, A 280, V11,878.
Nehalem Inv. Co., Portland, S33, A360 V13,818.
Wright Blodgett Co., Ltd., Portland, S34, A 234.62, V9824.
Nehalem Inv. Co., Portland, S34, A347.68, V 14,315
Merrill Lbr. Co., Tomahawk, Wis., S34, A39.16, V1807
Wright Blodgett Co., Ltd., Portland, S35, A160, V3536.
Hamilton, J. F., Portland, S35, A160, V6517.
Nehalem Inv. Co., Portland, S35, A40, V1740
McCoy, Edward, Jewell, S35, A156, V350-125.
Merrill Lbr. Co., Tomahawk, Wis., S35, A120, V4360.
Wright Blodgett Co., Ltd., Portland, S36, A80, V1320
Nehalem Inv. Co., Portland, S36, A160, V952.
Hamilton, J. F., Portland, S36, A160, V700.
Beneke, John W., Jewell, S36, A196, V1250-100.
Adams, James A., by C. P. Maginnis, Portland, S36, A40, V40.

TOWNSHIP 6 NORTH, RANGE 8 WEST.

Stewart, John, Portland, S1, A21.56, V961.
Western Cooperage Co., Portland, S1, A589.54, V29,709.
Elwood & Snow Thr. Co., Snow, E. M., Portland, S1, A120, V120
Western Cooperage Co., Portland, S2, A544.86, V9360
Bowman, W. W., by Astoria Abst. Co., Astoria, S2, A21.12, V42
Elwood & Snow Thr. Co., Snow, E. M., Portland, S2, A120, V120
Bowman, W. W., by Astoria Abst. Co., Astoria, S3, A386, V7876
Willamette Pulp & Paper Co., Oregon City, S3, A160, V2890
Hamilton, John F., Portland, S3, A160, V3545.
Bowman, W. W., by Astoria Abst. Co., Astoria, S4, A540.75, V12,612
Baumgartner, J. B., by A. Osburn, Astoria, S4, A88.25, V1458
Louden, Robert, Portland, S4, A40, V1670.
Rian, John, Astoria, S5, A100.97, V300-75.
Osburn, A., Astoria, S5, A100, V2050
Dement, Floyd, Bend, S5, A102.18, V1922.
Koski, Andrew, Olney, S5, A18.43, V105-50.
Planting, Herman, Astoria, S5, A20, V100.
Beno, Victor, Salem, S5, A140, V5595.
Bowman, W. W., by Astoria Abst. Co., Astoria, S5, A80, V1850.
Wilson, Chas., Astoria, S5, A80, V3060.
Dement, Floyd, Bend, S6, A40, V1260.
Osburn, A., Astoria, S6, A40, V758
Zapf, H. H., by E. P. Noonan, S6, A316.89, V5556.
McGregor, W. F., Astoria, S6, A33.12, V303.
Olsen, Geo. & Co., San Francisco, Cal., S6, A40, V500
Nyman, John, Olney, S6, A142.49, V552
Bowman, W. W., by Astoria Abst. Co., Astoria, S6, A160, V3010.
Snow, E. M., Elwood & Snow Thr. Co., Portland, S7, A360, V6170.
Willamette Pulp & Paper Co., Oregon City, S7, A170, V710.
Markkola, William, Olney, S7, A150, V700-100.
Gratke, J. E., Astoria, S7, A40, V1780.
Willamette Pulp & Paper Co., Oregon City, S7, A40, V1780.
Wilson, Chas., Astoria, S8, A40, V860.
Elwood & Snow Thr. Co., Snow, E. M., Portland, S8, A360, V6610.
Willamette Pulp & Paper Co., Oregon City, S8, A120, V3920.
Peterson, Chris, Forest Grove, S8, A120, V3240.
Willamette Pulp & Paper Co., Oregon City, S9, A480, V13,300.
Elwood & Snow Thr. Co., Snow, E. M., Portland, S9, A160, V3500.
Willamette Pulp & Paper Co., Oregon City, S10, A320, V13,460
Dealey, Anna, Astoria, S10, A160, V6280.
Kimber, L. L., Portland, S10, A160, V4945.
Western Cooperage Co., Portland, S11, A120, V3420.
Elwood & Snow Thr. Co., Snow, E. M., Portland, S11, A40, V880.
Osburn, A., Astoria, S11, A53, V1339.
Chisholm, W. R., Astoria, S11, A53, V1339.
Smith, J. H., Astoria, S11, A26, V670.
Smith, A. M., Portland, S11, A28, V670.
Western Cooperage Co., Portland, S12, A480, V10,790.
Sinnott, W. F., Astoria, S12, A160, V4279.
Western Cooperage Co., Portland, S13, A480, V10,440.
Osburn, A., Astoria, S13, A80, V558.
Chisholm, W. R., Astoria, S13, A80, V558.
Youngs River Co., Duluth, Minn. (S14, A640, V20,990) (S15, A360 V10,560).
Willamette Pulp & Paper Co., Oregon City (S15, A280, V6840) (S16, A480, V7775).
Youngs River Co., Duluth, Minn., S16, A160, V 4580.
Willamette Pulp & Paper Co., Oregon City, S17, A360, V8992.
McClure, Samuel, by Bremner Logging Co., Astoria, S17, A160, V3746.
Abbot, Chester C., Portland, S17, A80, V250.
Youngs River Co., Duluth, Minn., S17, A40, V540.
Gratke, J. E., Astoria, S18, A40, V229.
Willamette Pulp & Paper Co., Oregon City, S18, A40, V229.
Johanneson, Otto, Olney, S18, A80, V340-50.
Marxen, Asmus, Olney, S18, A160, V500-100.
Willamette Pulp & Paper Co., Oregon City (S18, A356.80, V2179) (S19, A595.33, V7386)
Elwood & Snow Thr. Co., Snow, E. M., Portland, S19, A160, V725.
Youngs River Co., Duluth, Minn., S20, A600, V6654.
Abbott, Chester C., Portland, S20, A40, V80.
Youngs River Co., Duluth, Minn., S21, A440, V7820.
Willamette Pulp & Paper Co., Oregon City, S21, A160, V3890.
N. P. Ry. Co., Tacoma, S21, A40, V850.
Youngs River Co., Duluth, Minn., S22, A635, V19,535.
Ward, B. L., Astoria, S22, A2.50, V10.
Young, A. D., by Jas. Finlayson, Astoria, S22, A2.50, V10.
Youngs River Co., Duluth, Minn. (S23, A640, V20,920) (S24, A320, V6388).
Merrill Lbr. Co., Tomahawk, Wis., S24, A160, V3720.
Western Cooperage Co., Portland (S24, A160, V3060) (S25, A480, V17,380).
Merrill Lbr. Co., Tomahawk, Wis. (S25, A160, V5090) (S26, A160, V4240).
Western Cooperage Co., Portland, S26, A320, V8900.
Youngs River Co., Duluth, Minn. (S26, A160, V4100) (S27, A480, V13,960).
N. P. Ry. Co., Tacoma, S27, A160, V3280.
Youngs River Co., Duluth, Minn., S28, A160, V320.
Elwood & Snow Thr. Co., Snow, E. M., Portland, S29, A160, V3420.
Merrill Lbr. Co., Tomahawk, Wis., S29, A160, V4980.
N. P. Ry. Co., Tacoma, S29, A40, V730.
Astoria Warrenton Land Co., Astoria, S30, A160, V3880.

TOWNSHIP 6 N., RANGE 8 W.—Continued.

Elwood & Snow Tbr. Co., Snow, E. M., Portland, S30, A160, V5620.
Western Oregon Co., by Jno. H. Smith, Astoria, S30, A87.05, V2507.
Merrill Lbr. Co., Tomahawk, Wis., S30, A308.93, V11,828.
Hofstrand, G., Astoria, S30, A40, V1340.
Merrill Lbr. Co., Tomahawk, Wis., S31, A320, V12,580.
Sweet, Benjamin, Milwaukee, Wis., S31, A88.92, V4328.
Pillsbury, Vesta, Milwaukee, Wis., S31, A88.92, V4328.
Kenney, Harriet M., S31, A258.61, V11,298.
Merrill Lbr. Co., Tomahawk, Wis. (S32, A640, V27,420) (S33, A320, V17,540) (S34, A480, V17,730) (S35, A640, V36,200) (S36, A480, V15,900).
Nehalem Inv. Co., Portland, S36, A160, V2080.

TOWNSHIP 6 NORTH, RANGE 9 WEST

McClure, Samuel, by Bremner Logg. Co., Astoria, S1, A563.20, V5021.
Sinnott, Joseph, Astoria, S1, A80, V1468.
McClure, Samuel, by Bremner Logging Co., S2, A444.9, V1428.
Willamette Pulp & Paper Co., Oregon City, S2, A40, V310.
Bremner Logging Co., Astoria, S2, A165.89, V330.
McClure, Samuel, by Bremner Logging Co., Astoria, S3, A326.29, V980.
Diller, Adana, Portland, S3, A165.29, V500.
Swope, Matilda A., Astoria, S3, A160, V480.
Hastie, Birdie, Portland, S4, A163.69, V310.
Snow, E. M., Portland, S4, A198, V408.
Elwood & Snow Tbr. Co., Portland, S4, A162, V335.
Hawley Pulp & Paper Co., Oregon City, S4, A40.47, V96.
John, Franz, Portland, S4, A40, V88.
Wetherby, Geo., Astoria, S4, A40, V66.
Hawley Pulp & Paper Co., Oregon City, S5, A118.41, V375.
John, Franz, Portland, S5, A120, V295.
Lord, Harry C., Seattle, Wash., S5, A38.47, V 12[illegible].
Copeland, M. S., Portland, S5, A320, V810.
N. P. Ry. Co., Tacoma, S5, A40, V125.
S. Elmore & Co., Astoria, S6, A157, V330.
Copeland, M. S., Portland, S6, A160, V450.
Hartill, Chas., Melville, S6, A153, V400.
Dement, John C., Astoria, S6, A155, V437.
Copeland, M. S., Portland, S7, A384, V1485.
Hawley Pulp & Paper Co., Oregon City, S7, A234.44, V1430.
Copeland, M. S., Portland, S8, A240, V1310.
Osborn, Ellen, Portland, S8, A160, V1190.
Hawley Pulp & Paper Co., Oregon City, S8, A80, V380.
Wright, James A., Baker, S8, A160, V780.
Hawley Pulp & Paper Co., Oregon City, S9, A480, V2825.
John, B. P., Portland, S9, A80, V695.
Copeland, M. S., Portland, S9, A80, V680.
McClure, Samuel, by Bremner Logging Co., Astoria, S10, A320, V1040.
Hawley Pulp & Paper Co., Oregon City, S10, A160, V380.
Snow, E. M., Elwood & Snow Tbr. Co., Portland, S10, A160, V445.
McClure, Samuel, by Bremner Logging Co., Astoria, S11, A360, V6445.
Willamette Pulp & Paper Co., Oregon City, S11, A280, V1644.
McClure, Samuel, by Bremner Logging Co., Astoria, S12, A240, V775.
Pentilla, Alex, Astoria, S12, A160, V438.
Willamette Pulp & Paper Co., Oregon City, S12, A80, V229.
Sinnott, Jos., Astoria, S12, A80, V380.
Sinnott, Edwin L., Astoria, S12, A80, V134.
Kinney, W. S., Astoria, S13, A20, V120.
Willamette Pulp & Paper Co., Oregon City, S13, A280, V3890.
Kinney, Augustus M., Astoria, S13, A80, V240.
Kinney, M. J., Portland, S13, A20, V120.
Kinney, W. S., Astoria, S13, A40, V792.
Boggess, Thomas, Portland, S13, A40, V120.
McClure, Samuel, by Bremner Logging Co., Astoria (S13, A160, V254) (S14, A320, V1265).
Chance, A. W., Portland, S14, A120, V270.
Willamette Pulp & Paper Co., Oregon City, S14, A200, V5637.
Gritzmacher, A. B., Astoria, S15, A160, V875.
Snow, E. M., Elwood & Snow Tbr. Co., Portland, S15, A320, V909.
Clatsop Mill Co., Astoria, S15, A160, V330.
Kinney, Robert C., Astoria, S16, A160, V408.
Kinney, Mary E., Astoria, S16, A160, V1384.
Strong, Ada, Salem, S16, A320, V1290.
Hawley Pulp & Paper Co., Oregon City, S17, A160, V1927.
Kaboth, George, Astoria, S17, A80, V250.
Smith, John H., Astoria, S17, A40, V125.
Smith, A. M., Portland, S17, A40, V125.
Hamilton, J. F., Portland, S17, A20, V65.
Hubble, Edward, Portland, S17, A20, V65.
Schamberger, J., Astoria, S17, A80, V565.
Schempff, W. E., Astoria, S17, A80, V565.
Schlussel, Emily, Portland (S17, A120, V598) (S18, A40, V200).
Hamilton, J. F., Portland, S18, A60, V245.
Hubble, Edward, Portland, S18, A60, V245.
Willamette Pulp & Paper Co., Oregon City, S18, A160, V610.
Gearin, John M., Portland, S18, A138, V420.
Strong, Ada, Salem, S18, A160, V485.
Hamilton, J. F. (Trustee), Portland, S19, A160, V685.
Willamette Pulp & Paper Co., Oregon City, S19, A362.36, V1875.
Kinney, Narcissa W. (Heirs), Astoria S19, A80, V320) (S20, A80, V700).
Peterson, Mary L., Forest Grove, S20, A160, V280.
Warren, D. K. (Heirs), by Higgins & Warren, Portland, S20, A160, V260.
Harrison, Henry C., Astoria, S20, A80, V790.
Finlayson, James, Astoria, S20, A40, V250.
Kinney, W. S., Astoria, S20, A40, V250.
Willamette Pulp & Paper Co., Oregon City, S20, A40, V240.
Dempsey, Z. L., Portland (S20, A40, V175) (S21, A40, V250).
Harrison, Henry C., Astoria, S21, A160, V325.
Clatsop Mill Co., Astoria, S21, A160, V275.
Willamette Pulp & Paper Co., Oregon City, S21, A280, V8700.
Kinney, M. J., Portland, S22, A160, V663.
Willamette Pulp & Paper Co., Oregon City, S22, A180, V2235.
Clatsop Mill Co., Astoria, S22, A140, V1496.
Kinney, W. S., Astoria (S22, A160, V663) (S23, A120, V4620).
Clatsop Mill Co., Astoria, S23, A360, V18,025.
Willamette Pulp & Paper Co., Oregon City, S23, A80, V2930.
Hamilton, J. F., Portland S23, A80, V2915) (S24, A80, V1784).
Kinney, M. J., Portland, S24, A140, V2785.
Kinney, W. S., Astoria, S24, A180, V3595.
Willamette Pulp & Paper Co., Oregon City, S24, A160, V4315.
Snow, E. M., Elwood & Snow Tbr. Co., Portland (S24, A80, V1685) (S25, A80, V295).
Hamilton, J. F., Portland, S25, A160, V875.
Willamette Pulp & Paper Co., Oregon City, S25, A280, V1109.
Smith, A. M., Portland, S25, A60, V460.
Smith, John H., Astoria, S25, A60, V460.
Kinney, M. J., Portland, S26, A80, V160.
Kinney, W. S., Astoria, S26, A80, V160.
Clatsop Mill Co., Astoria, S26, A120, V240.
Astoria Warrenton Land Co., Astoria, S26, A120, V240.
Kinney, Narcissa W. (Heirs), Astoria, S26, A160, V320.
Hamilton, J. F., Portland (S26, A80, V160) (S27, A200, V545).

TOWNSHIP 6 N., RANGE 9 W.—Continued.

Ewald, J. E., Astoria, S27, A160, V1395.
Kaboth, Geo., Astoria, S27, A40, V420.
Smith, John H., Astoria, S27, A20, V210.
Waterhouse, John, Warrenton, S27, A20, V210.
Astoria Warrenton Land Co., Astoria, S27, A40, V80.
Burke, Martha, Portland, S27, A40, V165.
Willamette Pulp & Paper Co., Oregon City, S27, A120, V835.
Wetherby, Geo., Astoria, S28, A40, V150.
Kaboth, Geo., Astoria, S28, A80, V195.
Smith, John H., Astoria, S28, A40, V97.
Smith, A. M., Portland, S28, A40, V98.
Kaboth, Geo., Astoria, S28, A60, V140.
Smith, John H., Astoria, S28, A30, V70.
Waterhouse, Jno., Warrenton, S28, A30, V70.
Dempsey, Z. L., Portland, S28, A40, V145.
Willamette Pulp & Paper Co., Oregon City, S28, A280, V1124.
Dempsey, Z. L., Portlaand, S29, A40, V75.
Kinney, W. S., Astoria, S29, A80, V575.
Willamette Pulp & Paper Co., Orgeon City (S29, A520, V3098) (S30, A466.40, V4195).
Jones-Wheeler Co., Portland (S30, A160, V610) (S31, A200, V805).
Kaboth, Geo., Astoria, S31, A80, V345.
Smith, John H., Astoria, S31, A40, V175.
Smith, A. M., Portland, S31, A40, V175.
Willamette Pulp & Paper Co., Oregon City, S31, A154.22, V686.
Russell, Mary A., Astoria, S31, A57.27, V197.
Courtney, Iona M., Jewell, S31, A57.27, V197.
Courtney, Roy E., Jewell, S32, A80, A365.
Willamette Pulp & Paper Co., Oregon City, S32, A200, V660.
Jones-Wheeler Co., Portland, S32, A240, V888.
Wheeler, N. P., by C. L. Stair, Portland, S32, A120, V510.
Kaboth, Geo., Astoria, S33, A40, V75.
Smith, John H., Astoria, S33, A20, V37.
Waterhouse, John, Warrenton, S33, A20, V38.
Willamette Pulp & Paper Co., Oregon City, S33, A200, V705.
Courtney, Roy E., Jewell, S33, A40, V240.
Jones-Wheeler Co., Portland, S33, A320, V1443.
Willamette Pulp & Paper Co., Oregon City, S34, A440, V3435.
Kaboth, Geo., Astoria, S34, A20, V197.
Smith, John H., Astoria, S34, A50, V299.
Waterhouse, John, Warrenton, S34, A90, V499.
Smith, A. M., Portland, S34, A40, V200.
Hamilton, J. F., Portlaand, S35, A240, V2675.
Willamette Pulp & Paper Co., Oregon City, S35, A400, V6380.
Gearin, John M., Portland, S36, A160, V1230.
Hamilton, J. F. Trustee), Portland, S36, A80, V355.
Astoria Warrenton Land Co., Astoria, S36, A80, V455.
Willamette Pulp & Paper Co., Oregon City, S36, A320, V2755.

MELVILLE—A postoffice on the Lewis and Clark River fifteen miles south of Astoria. Dairying and cheese making. Has a graded public school.

TOWNSHIP 6 NORTH, RANGE 10 WEST.

Hartill, Chas. W., Melville, S1, A159.56, V800-100.
Olsen, Clara Matilda, Melville, S1, A160, V750.75.
Bain, N. D. (Heirs of), by Frank Patton, admr., Astoria, S1, A80, V160.
Standard Land Co., Astoria, S1, A160, V910.
Kindred, James, Warrenton, S1, A80, V160.
Bain, N. D. (Heirs of), by Frank Patton, admr., Astoria, S2, A80, V735.
Canfield, E. G., Oregon City, S2, A30.34, V100.
Byrd, Sarah L., Astoria, S2, A160, V1965.
Hamilton, J. F. (Trustee), Portland, S2, A134.96, V1405.
Clark, C. C., by W. F. McGregor, Astoria, S2, A80, V400.
McGregor, Sorenson & Patton, Astoria, S2, A120, V1496.
Title & Trust Co., Portland, S3-4-9-10, A498, V6780-300.
Kinney, W. S. (Heirs), Astoria, S3, A.96, V200-150.
Title & Trust Co., Portland (S3-4-9-10, A283.11, V1061) (S9, A2926, V109).
House, Ernest, by A. Harold, Portland, S9, A2.34, V25.
Dresser Mercantile Co., Seaside, S9, A.11, V150-100.
Nichols, Annie, Portland, S9, A2.34, V25.
Kinney, M. J., Portland, S9, A3, V600.
Robson, Agnes, Portland, S9, A.22, V200.
Harding, H. H., Portland, S10, A.50, V300.
Stuart, Donald, Portland, S10, A.20, V200.
Stuart, Nettie H., by Frank R. Kerr, Portland, S10, A.11, V100.
Clatsop Mill Co., Astoria, S10, A.11, V100.
Thayer, Viola, Portland, S10, A.11, V100.
McCoy, Mary L., Astoria, S10, A.11, V100-75.
Breske, F., Portland, S10, A2.64, V400-200.
McConnell, Christina, S10, A4.40, V600.
Dodd, Chas. H., Portland, S10, A9.56, V1200.
Sargent, James, San Diego, Cal., S10, A10, V1200.
Gratke, Mrs. Annie, Astoria, S10, A10, V1200.
Byrd, Sarah L., Astoria, S10, A172.29, V3840-300.
Laighton, F. H. Seaside (S10-15, A13, V780) S10, A11.79, V50.
Gill, John, Portland, S10-15, A1, V250-100.
Camp, J. J., Seaside, S10, A1, V300-200.
Hamilton, J. F., Portland, S10, A24.98, V750.
Astoria Warrenton Land Co., Astoria, S10, A 24.99, V550-100.
Babbidge, Elizabeth, Astoria, S10, A30, V1160-100.
Carnahan, C. W. (Heirs), by Bohanna, Carnahan & Diamond, Warrenton, S10, A12.27, V240.
Mackenzie, Emma H., Spokane, Wash., S10, A10, V200.
Byrd, Sarah L. Astoira (S10, A17.30, V170) (S11, R63.75, V64).
Byrd, Sarah L., Astoria, S11, A240, V3020.
Prael, T. E., Astoria, S11, A160, V1788.
Hammond Lbr. Co., Portland, S11, A160, V 1236.
Thomson, Chas., Seaside, S11, A16.25, V32.
Kindred, James, Warrenton, S12, A80, V573.
Ferguson, E. Z., Portland, S12, A80, V585.
Higgins, J. E., Astoria, S12, A80, V585.
Ross, J. T., Astoria, S12, A80, V585.
Stuart, D. M., Astoria, S12, A80, V585.
Standard Land Co., Astoria, S12, A80, V860.
Andrews, E. B., Oregon City, S12, A160, V 1350.
Welch, John, Portland, S13, A160, V1325.
Willamette Pulp & Paper Co., Oregon City, S13, A320, V4615.
Hamilton, J. F., Portland, S13, A160, V2555.
Thompson, Chas., Seaside, S14, A196, V3375-150.
Title & Trust Co., Portland, S14, A4, V200.
Hammond Lbr. Co., S14, A320, V4440.
Ross, Wm., Astoria, S14, A40, V40.
Lonius, Laura, by F. H. Laighton, Seaside, S14, A40, V395.
Dillard, W. B., St. Helens (S14, A40, V395) (S15, A40, V395).
Lonius, Laura, by F. H. Laighton, Seaside, S15, A40, V200.
Thompson, Chas., Seaside, S15, A75, V360.
Canby, Pauline, Seaside, S15, A20, V600.
Roberts, Amanda P., S15, A20, V600.
Gill, Mrs. Liza D., Portland, S15, A.50, V150.
Thompson, C. R. (Heirs), by Frank Spettle, Astoria, S15, A13.63, V2700.
Noland, Geo., by Astoria Abst. Co., Astoria, S15, A6.75, V900.
Mitchell, Thomas, Seaside, S15, A3.23, V500-200.
Myers, Mrs. Clara D., by Jno. Gill, Portland, S15, A1, V250.

VIEWS ALONG CLATSOP BEACH.

SEASIDE: Population, 1400. Located on the Astoria division of the S. P. & S. Ry., and the Pacific Ocean, at the mouth of the Necanicum River, eighteen miles from the mouth of the Columbia River. This is one of the largest summer resorts in Oregon. Dairying, truck gardening, and lumbering are the principal industries. Has well paved streets and cement sidewalks. Municipal water works, privately owned electric lighting plant. Has high and graded public schools. The religious interests are well represented. Weekly paper; one bank.

TOWNSHIP 6 N., RANGE 10 W.—Continued.

Bennett, A. F., by A. M. Smith, Portland, S15, A1.51, V400-250.
Rehfield, Marie, by Joseph Jacob, Astoria, S15, A.18, V75-150.
Stafford, E. T., Seaside, S15, A2.88, V600.
Seaside Light & Power Co., Seaside, S15, A4.08, 2200-7000.
Gilbert, Alex., Seaside, S15-16, A2, V800.
McCann, John, Astoria, S16, A1, V800-150.
Brennan, C. P., by F. H. Laighton Seaside, S16, A1, V100.
Coffman, L. D., Seaside, S16, A1, V500-200.
Gilbert, Alex, Seaside, S16, A.70, V400.
Fisher, F. A., Astoria, A16, A.23, V200.
Lawler, P. (Heirs), by Mrs. Ed Wood, Portland, S16, A.12, V75.
Lewis, Caroline D., Seaside, S16, A.33, V300-175
Gerritse, John, Ecola, S16, A.25, V300-100.
Rollins, E. J., Seaside, S16, A.28, V300-100.
Jette, Elizabeth, Seaside, S16, A.11, V300.
Moore, A. W., Portland, S16, A.11, V200-150.
McGregor, W. F., Astoria, S16, A.16, V200.
Precemeder, Chas. H., Seaside, S16, A.40, V100.
The Scott Co., Portland, S16, A1.10, V600.
Mayo, M. W., Portland, S16, A.10, V150.
Long, Alexander G., Portland, S16, A.15, V200.
Drew, W. F., Ft. Canby, Wn., S16, A.28, V300.
Gilbert, Alex., Jr., Seaside, S16, A.30, V300-125.
Ainsworth, J. C., Portland, S21, A3.50, V4000-5000.
Stanley, Mary E., Seaside, S21, A6.44, V3200-10[illegible].
Grimes, G. M., Seaside, S21, A4.58, V2400-600.
Jeffery, R. L., Seaside, S21, A2.75, V2000-300.
Gilbert, Alex, Seaside, S21, A2.40, V3800.
Lewis, Caroline D., Seaside, S21, A1, V400-400.
Lawler & Moore, Seaside, S21, A.35, V2230-2500.
McGuire, Olive, Seaside, S21, A.40, V600-600.
Whalen, Lizzie, Portland, S21, A.11, V250-125.
Grimes, E. M., Seaside, S21, A.30, V400.
Wheatley, H. M., Seaside, S21, A.11, V150.
Schamberger, Jos., Seaside, S21, A.11, V150-150.
Oates, June Stanley, Seaside, S21, A.80, V300.
Knowles, Mary B., Portland, S21, A.05, V200.
Cleland, Ellen J., Portland, S21, A.11, V300-200.
Knapp, Albert M., Portland, S21, A.11, V300-200.
Wessinger & Wagner, Portland, S21, A.11, V450-150.
Morgan, J. S., Portland, S21, A.10, V300-200.
Gordon, Ethel M., by Geo. Leithoff, Portland, S21, A.27, V400-250.
Wessinger, Paul, Portland, S21, A.07, V150.
Peterson, John F., Portland, S21, A.10, V150.
Scott, U. B., Hayes, S21, A.11, V200.
Manzay, R. W., Hayes, S21, A.11, V200.
Coman, Mrs. C., Portland, S21, A.11, V300.
Henshaw, David I., Astoria, S21, A.17, V200.
Rafferty, S. A., by Jay Tuttle, Astoria, S21, A.10, V300.
Oates, June Stanley, Seaside, S21, A.16, V300-150.
Schofield, E. R., Vancouver, Wn., S21, A.11, V300-150.
Fulton, C. W., Portland, S21, A1.60, V400.
Fulton, G. C., Astoria, S21, A1.60, V400.
Thompson, H. C., Portland, S21, A8, V400.
Smith, A. M., Portland, S21, A6.40, V2500.
Abercrombie, L. R., Portlaand, S21, A2.80, V600-250.
Sigage, Ozarina, Seattle, Wn., S21, A.40, V350-300.
Dubois, Amelia, Astoria, S21, A.12, V150.
Fisher, Clara A., Astoria, S21, A.50, V400-150.
Gerritse, John, Ecola, S21, A.80, V700-175.
Ellis, John W., Seaside, S21, A.50, V400.
Allen, Eleanora F., San Francisco, Cal., S21, A.50, V400.
Gratke, Chas. (Heirs), by J. E. Gratke, Astoria, S21, A.40, V300.
Callahan, B. J., Seaside, S21, A.36, V400-200.
Hill, Geo. B., Seaside, S21, A1.60, V1160-375.
Smith, Dr. H. A., San Francisco, Cal., S21, A.52, V500.
Parker, Catherine C., Portland, S21, A.15, V200.
McGuire, Olive, Seaside, S21, A.46, V500.
Austin, Fannie, Seaside, S21, A.60, V700-200.
Parker, H. B., Astoria, S21, A.96, V600-150.
Martin, J. K., Portland, S21, A.52, V250.
Bradbury, C., Grants Pass, S21, A1.10, V400.
Duncan, A. W., Seaside, S21, A.19, V300-125.
Kaboth, Geo., Astoria, S21, A.50, V300.
Martines, Peter, Seaside, S21, A.54, V400.
Yoder, Francis P., Seaside, S21, A.22, V200.
Libel, Victoria, Astoria, S21, A.12, V75.
Wadsworth, J. G., St. Paul, Minn., S21, A3.06, V500.
Gilbert, Alex, Seaside, S21, A1.60, V400.
Kleppey, Eliza, Bull Run, S21-28, A2, V40.
Lebeck, L., Astoria, S22, A40, V400.
Roberts, Amanda P., S22, A20, V200.
Cauley, Pauline, Seaside, S22, A20, V200.
Hammond Lbr. Co., Portland, S22, A80, V635.
Gilbert, Alex, Seaside, S22, A70, V1100.
Eberman, N. A. (Heirs), Metzer, S22, A20, V200.
Spear, Robert, Seaside, S22, A20, V300-150.
Schlussell, Emilie, Portland, S22, A10, V500.
Eberman, Emma, Metzer, S22, A1, V40-50.
Lewis, W. H., Seaside, S22, A1.05, V60-125.
Bradbury, Clement, Grants Pass, S22, A82.40, V1200-50.
Lassila, Andrew, Seaside, S22, A20, V200.
Morris, Louisa, Portland (S22, A120, V600) (S23, A40, V200).
Hammond Lbr. Co., Portland, S23, A400, V4665.
Lebeck, Leander, Astoria, S23, A120, V1580.
Bryden, James, by Dr. J. A. Stewart, Portland, S23, A40, V510.
Stewart, J. Arch, Portland, S23, A40, V510.
Willamette Pulp & Paper Co., Oregon City, S24, A560, V5480.
Nelson, Anders G., by Oscar Brand, San Francisco, Cal., S24, A80, V750.
Willamette Pulp & Paper Co., Oregon City, S25, A320, V2270.
Buchner, Philip, Portland, S25, A160, V1775.
Hammond Lbr. Co., Portland (S25, A160, V1530) (S26, A480, V4340).
Tuttle, Jay, Astoria (S26, A160, V320) (S27, A235, V470).
Barker, Laura P., Astoria, S27, A160, V320.
Aaltonen, Frans Nestar, Seaside, S27, A40, V265-150.
Sardquist, John, Seaside, S27, A40, V525-150.
Brown, N. B., Salem, S27, A20, V100.
Lassila, Jno, Seaside, S27, A15, V75.
Lassila, Andrew, Seaside, S27, A5, V25.
Palmrose, K. V., Seaside, S27, A20, V100.
Lampi, Oscar, Seaside, S27, A20, V100.
Millard, Geo. L., Seaside, S27, A30.10, V100.

TOWNSHIP 6 N., RANGE 10 W.—Continued.

Millard, Chas. E., Seaside, S27, A30, V100.
Seaside Real Estate & Inv. Co., Portland, S21-28, A348.61, V12,040-1000.
Scholz, Gustave & Sophia, Portland, S21-28, A 2.66, V80.
Fowle, Mrs. Alice, Portland, S21-28, A2.42, V70.
Fleischner, I. N., Portland, S28, A7.97, V300.
Parker, H. B., Astoria, S28, A7, V300.
Parker, C. L., Portland, S28, A3, V100.
Hirsch, S. I., Portland, S28, A17, V170.
McCormick, H., Seaside, S28, A25.28, V250.
Fleischner, I. N., Portland, S28, A1.34, V200-250.
Parker, C. L., Portland, S27-28-33-34, A136.84, V2560-100.
Ankeny, W. H., Seaside, S33, A1, V50-100.
Seaside Real Estate & Inv. Co., Seaside, S29, A172, V536.
Hammond Lbr. Co., Portland, S31, A80, V776.
Noble, H. E., Portland, S31, A200, V780.
Hirsch, Sol, Portland, S32, A80, V650.
Seaside Real Estate & Inv. Co., Seaside, S32, A80, V1550.
Noble, H. E., Portland, S32, A160, V2245.
Hammond Lbr. Co., Portland, S32, A160, V2416.
Coyle, Thomas, San Francisco, Cal., S32, A160, V1740.
Johnson, Johan S., Seaside, S33-34, A49.58, V 250-75.
Johnson, Albert H., Seaside, S33-34, A49.60, V 250-200.
McCormick, H., Seaside, S33, A44.94, V315.
Johnson, Albert H. & Emma, Seaside, S33, A10, V100.
Young, Arthur D., by Jas. Finlayson, Astoria, S33, A5, V50.
Miller, G. J., S33, A5, V50.
Smith, David, Astoria, S33, A18, V180.
Irwin, James, Seaside, S33, A12, V120.
Hirsch, Sol, Portland, S33, A40, V400.
Hammond Lbr. Co., Portland, S33, A120, V600.
McCormick, H., Seaside, S33, A136, V1182-200.
Kingsley, Theo., Seaside, S33, A141.30, V800-25.
Bohnhart, Julia, Seaside, S34, A60, V300.
Spittle, Grace, Astoria, S34, A20, V100.
Strange, Lulu A., Boise, Idaho, S34, A40, V200.
Ralston, Robt. O., Seaside, S34, A20, V60.
Coffie, V. H., by J. A. Eakin, Astoria, S34, A20, V100.
Millard, Geo. L., Seaside, S34, A25, V210-85.
Mathisen, Tennes, Seaside, S34, A20, V60.
Moore, Fred H., Long Beach, Cal., S34, A40, V255-100.
Minier, Joel, Seaside, S34, A20, V100.
Astoria Warrenton Land Co., Astoria, S34, A20, V100.
Williamson, Eliza, Astoria, S34, A120, V360.
Hammond Lbr. Co., Portland, S34, A120, V600.
Corbett, Jas. G., Astoria, S34, A40, V120.
Hammond Lbr. Co., Portland (S35, A640, V 5688) (S36, A640, V5756).

TOWNSHIP 7 NORTH, RANGE 6 WEST.

Peck, Stella M., by Johnson Lbr. Co., Portland, S1, A234.51, V268.
S. P. & S. R. Co., Portland, S1, A.16, V5.
Maki, John, Westport, S1, A7.23, V35.
McFarlane, M., Westport, S1, A1.12, V10.
Sutfin, Sarah L., S1, A.24, V5-25.
Wright, Edna M., Westport, S1, A7.56, V35-75.
Wright, W. M., Westport, S1, A3.2, V15.
Johansen, Mikal, by Mike Johnson, Westport, S1, A45, V255-75.
Jackson, Maria, Westport, S1, A40, V80.
Lidahl, J. P., Astoria, S1, A39.84, V100.
Kleckner, R. F. & Wenona, Westport, S1, A10, V125-150.
McLean, Lela, Westport, S1, A149.7, V438-150.
Everding, Henry, Portland, S2, A72, V150.
Saunders, H. D., Portland, S2, A94.21, V490-150.
Carver, Sanford, Westport, S2, A32.79, V105-150.

Gearhart

"WHERE THE SUN SETS IN THE PACIFIC."

Where rolls the Oregon—on Pacific shores—there, boldly outlined, a passing mark for all northbound steamers making for Columbia's entrance, on the very brink, as it were, stands "HOTEL GEARHART," a sentinel of the sea, superbly grand, yet cosy within, with a welcome which seems to extend over the threshold across the broad piazza to the very ocean brink.

The name "Gearhart" comes from the sturdy pioneer who took from Uncle Sam's dominion a mile square of his best, as a donation claim away back in the fifties: the heart of Clatsop County, famous in Indian times as the home of the powerful tribe of that name.

The three streams, Neacoxie, Wahauna and Necanicum, named from famous Indian chiefs, flow into the Pacific from three directions through one mouth along Gearhart's southern side.

The interesting trip westward has been pictured so often, we will dwell only on that beyond Portland, Oregon, of which little has been written, because this year for the first time puts that section on the Western tourist route.

The railway line from Portland follows the Willamette River to its mouth, then hugs the Columbia all the way to Astoria, from Astoria over miles of trestle across Youngs Bay, then a short run and Gearhart is reached. Every item of modern beach resort that steam, heat and electricity can produce will be found at Gearhart. Hot salt Natatorium, splendid golf links and tennis courts are there, with a hotel complete in all its appointments.

ASTORIA LAND CO., ASTORIA, OREGON

Portland Office, Cor. Stark and Fourth Sts.

TOWNSHIP 7 N., RANGE 6 W.—Continued.

Bradley, Elmar E. & F. W., Portland, S2, A183.-38, V366.
Graves, John F., S2, A80, V160.
Gilbert, Alex, Seaside, S2, A40, V80.
Oregon Fir Co., Portland, S2, A120, V240.
McFarlane, M., Westport, S2, A21.20, V42.
Warrenton Inv. Co., Astoria, S3, A84.45, V255.
Neppach, Louis N., Westport, S3, A40, V120.75.
Bradley, Elmer & F. W., Portland, S3, A162.06, V692.
Bradley, N. B. & Sons, Portland (S3, A361.89, V13,810) (S4, A648.80, V22,688) (S5, A651.-62, V21,360).
Latourette, D. C., Oregon City, S6, A156.40, V 3000.
The Whitney Co., Ltd., by Larkin Green Logging Co., Portland, S6, A168.46, V4260.
Pembroke, Fred L., Grays River, Wash., S6, A 79.11, V2230.
Bradley, N. B. & Sons, Portland, S6, A80, V 2390.
Crossett Tbr. Co., Knappa (S6, A80, V2560) (S7, A120, V5207).
Pembroke, Fred L., Grays River, Wash., S7, A 58.20, V510.
Bradley, N. B. & Sons, Portland (S7, A355.42, V11,270) (S8, A640, V24,045).
Bradley, F. W. (Trustee), Portland, S9, A640, V33,155.
Merchants National Bank, Portland, S10, A40, V290.
Bradley & Sons, N. B., Portland, S10, A600, V26,800.
Crossett Tbr. Co., Knappa, S11, A160, V320.
Gilbert, Alex, Seaside, S11, A120, V240.
Peek, Stella M., by Johnson Lbr. Co., Portland, S11, A200, V400.
Merchants National Bank, Portland, S11, A120, V240.
McDougall, Angus, Tacoma, Wash., S12, A320, V640.
Peek, Stella M., by Johnson Lbr. Co., Portland (S12, A320, V640) S13, A160, V320).
McDougall, Angus, Tacoma, Wash., S13, A160, V2557.
Blodgett Co., Ltd., Portland, S13, A320, V11,-525.
Peek, Stella M., by Johnson Lbr. Co., Portland, S14, A240, V480.
Crossett Tbr. Co., Knappa, S14, A320, V2330.
Blodgett Co., Ltd., Portland, S14, A40, V350.
Bradley, E. E. & F. W., Portland S14, A40, V40) (S15, A160, V3795).
Crossett Tbr. Co., Knappa, S15, A480, V11,003.
Bradley, Fred W. (Trustee), Portland, S16, A640, V25,505.
Bradley, N. B. & Sons, Portland, S17, A400, V13,480.
Bradley, Fred W. (Trustee), Portland, S17, A 200, V8480.
Crossett Tbr. Co., Knappa (S17, A40, V40) (S18, A360, V1585).
Eastern Inv. Co., Portland, S18, A168.96, V 2040.
Kelly, E. W., by C. P. Maginnis, Portland, S18, A15.46, V50.
Crossett Tbr. Co., Knappa (S19, A537.67, V 11,630) (S20, A560, V28,610).
Bradley, Fred W. (Trustee), Portland, S20, A 40, V2310.
Bradley, N. B. & Sons, Portland (S20, A40, V 2020) (S21, A200, V4300).
Bradley, E. E. & Fred W., Portland, S21, A40, V860.
Bradley, Fred W. (Trustee), Portland, S21, A 80, V1940.
Crossett Tbr. Co., Knappa, S21, A240, V4970.
Blodgett Co., Ltd., Portland, S21, A80, V2780.
Curtis, T. H. (Est.), by Crossett Tbr. Co., Knappa, S22, A240, V5440.
Crossett Tbr. Co., Knappa, S22, A160, V3260.
Blodgett Co., Ltd., Portland (S22, A240, V7840) (S23, A280, V9120).
Crossett Tbr. Co., Knappa, S23, A120, V3275.
Rust, Ezra, Saginaw, Mich., S23, A160, V8210.
Wheeler, C. E., by Nathan S. Wood, Portland, S23, A80, V4105.
Blodgett Co., Ltd., Portland (S24, A640, V 27,379) (S25, A640, V11,210) (S26, A320, V6795).
Bozarth, Elton, Portland, S26, A120, V1295.
McInnis, Ellen G., Portland, S26, A40, V40.
Reed, A. S., Portland, S26, A120, V320.
Blodgett, John W., Grand Rapids, Mich., S27, A320, V6870.
McInnis, Ellen G., Portland, S27, A120, V320.
Crossett Tbr. Co., Knappa, S27, A80, V2430.
Blodgett Co., Ltd., Portland, S28, A40, V1250.
Crossett Tbr. Co., Knappa (S28, A600, V16,-905) (S29, A640, V32,795) (S30, A186.59, V6040).
Burrows, Geo. L., by Rust Land Co., Saginaw, Mich., S30, A172.62, V8630.
Rust, Chas. A. & Ezra, Saginaw, Mich., S30, A86.35, V4315.
McPherson, Ida G., Saginaw, Mich., S30, A 86.35, V4316.
Burrows, Geo. L., by Rust Land Co., Saginaw, Mich., S31, A66.9, V5300.
Rust, Chas. A. & Ezra, Saginaw, Mich., S31, A33, V2650.
McPherson, Ida G., Saginaw, Mich., S31, A33, V2650.
McPherson, Jas. G., Saginaw, Mich., S31, A131.-85, V6576.
Crossett Tbr. Co., Knappa, S31, A240, V16,530.
Wright Blodgett Co., Ltd., Portland, S31, A 22.68, V920.
Crossett Tbr. Co., Knappa (S32, A640, V26,565) (S33, A520, V9970).
Edmund Hall Land Co., Monroe, Mich. (S33, A120, V1970) (S34, A640, V6725).
Blodgett Co., Ltd., Portland, S35, A240, V1090.
Blackburn, Elmer J., St. Helens, S35, A40, V 140.
Reed, A. S., Portland, S35, A40, V240.
Edmund Hall Land Co., Monroe, Mich., S35, A320, V1875.
Astoria Abstract Co., Astoria, S36, A200, V2220.
Kinney, W. S., Astoria, S36, A280, V3175.
Hamilton, J. F., Portland, S36, A160, V610.

TOWNSHIP 7 NORTH, RANGE 7 WEST.

The Whitney Co., Ltd., by Larkin Green Logging Co., Portland, S1, A43.07, V824.
Columbia River Co., by Larkin Green Logg. Co., Portland, S1, A327.71, V18,086.
Crossett Tbr. Co., Knappa, S1, A240, V3830.
Cardiner, P. C. (Heirs), Astoria, S1, A20, V 1577.
Finley, Jno., Portland, S1, A20, V1577.
Crossett Tbr. Co., Knappa, S2, A444.24, V17,-999.
McPherson, A. J. & E. G., Portland, S2, A42, V1412.
Blodgett Co., Ltd., Portland (S2, A161.93, V 8563) (S3, A362.19, V1690).
Crossett Tbr. Co., Knappa, S3, A282.19, V9977.
Burrows, Geo. L., by Rust Land Co., Saginaw, Mich., S4, A300, V16,780.
Rust, Chas. A. & Ezra G., Saginaw, Mich., S4, A150, V8390.
McPherson, Ida R., Saginaw, Mich., S4, A150, V8390.
Crossett Tbr. Co., Knappa (S4, A39.76, V50) (S5, A514, V13,100).
Blodgett Co., Ltd., Portland, S5, A40, V1660.
Bowman, W. W., by Astoria Abst. Co., Astoria, S5, A80, V2075.
Sinnott, W. D., Astoria, S6, A100.16, V2840.
Hagglund, Erik A., Knappa, S6, A53, V460.
Martin, J. A., by D. H. Stephenson, Portland, S6, A76, V1838.
Campbell, J. A., by D. H. Stephenson, Portland, S6, A76, V1838.
Coffie, V. H., by D. H. Stephenson, Portland, S6, A82, V1600.
Crown Columbia Paper Co., Portland (S6, A 242.82, V7380) (S7, A486.32, V8046).
Oregon & Montana Lbr. Co., by Crown Columbia Paper Co., Portland, S7, A160, V2765.

TOWNSHIP 7 N., RANGE 7 W.—Continued.

Blodgett Co., Ltd., Portland, S8, [illegible]320, V14,680.
Crossett Tbr. Co., Knappa, S8, A120, V3890.
Bowman, W. W., by Astoria Abst. Co., Astoria, S8, A80, V2600.
Crown Columbia Paper Co., Portland, S8, A80, V2030.
Harton, Daniel B., Stella, S8, A40, V1925.
Blodgett Co., Ltd., Portland, S9, A640, V37,745 (S10, A400, V20,320).
Crossett Tbr. Co., Knappa, (S10, A240, V15,940; (S11, A480, V42,860).
Blodgett Co., Ltd., Portland (S11, A160, V945[illegible]; (S12, A480, V22,754).
Bradley, N. B. & Sons, Portland, S12, A160, V9372.
Crossett Tbr. Co., Knappa, S13, A36[illegible], V20,25[illegible].
Smith, John H., Astoria, S13, [illegible]
Blodgett Co., Ltd., Portland, S13, [illegible] (S14, A320, V17,400).
Crossett Tbr. Co., Knappa, S14, A320, V10,0[illegible].
Blodgett Co., Ltd., Portland (S15, A64[illegible], V19,850); (S16, A640, V25,840); (S17, A5[illegible], V19,991).
Crown Columbia Paper Co., Portland, S17, A8[illegible], V930); (S18, A168.14, V2063).
Oregon & Montana Lbr. Co., by Crown Columbia Paper Co., Portland, S18, A485.92, V5662.
Crown Columbia Paper Co., Portland, S19, A488.70, V7089.
Oregon & Montana Lbr. Co., by Crown Columbia Paper Co., Portland, S19, A168.34, V2234.
Crossett Tbr. Co., Knappa, S20, A168.34, V6468.
Blodgett Co., Ltd., Portland, S2[illegible], A[illegible], V949[illegible].
Crown Columbia Paper Co., Po[illegible] 120, V1956.
Blodgett Co., Ltd., Portland, S21, A80, V5540.
Crossett Tbr. Co., Knappa, S21, A560, V24,330.
Blodgett Co., Ltd., Portland (S22, A640, V33,-210); (S23, [illegible]320, V16,150).
Burrows, Geo. C., by Rust Land Co., Saginaw, Mich., S23, A160, V8870.
Rust, Chas. A., Rust, Ezra G., McPherson, Ida R., Saginaw, Mich., S23, A160, V8870.
Crossett Tbr. Co., Knappa, S24, A400, V17,660.
Blodgett Co., Ltd., Portland, S24, A240, V11,320.
Burrows, Geo. L., by Rust Land Co., Saginaw, Mich., S25, A240, V19,445.
Rust, Chas. A., Rust, Ezra G., McPherson, Ida R., Saginaw, Mich., S25, A240, V19,445.
Crossett Tbr. Co., Knappa, S25, A160, V7360.
Burrows, Geo. L., by Rust Land Co., Saginaw, Mich., S26, A240, V17,880.
Rust, Chas. A., Rust, Ezra G., McPherson, Ida R., Saginaw, Mich., S26, A240, V17,880.
Blodgett D. A., by Crossett Tbr. Co., Knappa, S26, A160, V6640.
Burrows, Geo. L., by Rust Land Co., Saginaw, Mich., [illegible] A40, V1194.
Rust, Chas. A., Rust, Ezra G., McPherson, Ida R., Saginaw, Mich., [illegible] A40, V1190.
[illegible] Co., Ltd., Portland (S27, A560, V13,-1[illegible]); (S28, A480, V15,750).
Crossett Tbr. Co., Knappa, S28, A160, V4850.
[illegible] Co., Ltd., Portland, S29, A440, V10,51[illegible].
Crown Columbia Paper Co., Portland, S29, A80, V2131.
Hart, R. C., Portland, S29, A80, V1766.
California Barrel Co., San Francisco, S29, A40, [illegible]
[illegible] W. W., by Astoria Abst. Co., Astoria, [illegible] A488.28, V9660.
[illegible] Portland, S30, A168.52, V4318.
[illegible] Astoria, S31, A160, V8809.

ONION GROWING PROFITABLE IN OREGON.

TOWNSHIP 7 N., RANGE 7 W.—Continued.

California Barrel Co., San Francisco S31, A 489.76, V11,070) (S32, A322.10, V4720).
Bowman, W. W., by Astoria Abst. Co., Asteria, S32, A321.99, V5105.
Blodgett Co., Ltd., Portland, S33, A643.30, V 20,686.
Burrows, Geo. L., by Rust Land Co., Saginaw, Mich., S34, A40, V2230.
Rust, Chas. A., Rust, Ezra G., McPherson, Ida R., Saginaw, Mich., S34, A40, V2230.
Blodgett, D. A., S34, A562.65, V9480.
Burrows, Geo. L., by Rust Land Co., Saginaw, Mich., S35, A241.14, V25,991.
McPherson, Ida R., Rust, Chas. A., Rust, Ezra G., Saginaw, Mich., S35, A241, V25,991.
Goff, Gilbert B., Jr., by Nathan S. Wood, Portland, S35, A160, V16,240.
Burrows, Geo. L., by Rust Land Co., Saginaw, Mich., S36, A320.35, V27,585.
Rust, Chas. A., Rust, Ezra G., McPherson, Ida R., Saginaw, Mich., S36, A320, V27,585.

TOWNSHIP 7 NORTH, RANGE 8 WEST.

Crown Columbia Paper Co., Portland, S1, A 534.48, V8595.
Hagglund, John, Svensen, S1, A48, V200-75.
Crown Columbia Paper Co., Portland (S2, A 420.56, V6718.
Carlson, A., Svenson, S2, A42.10, V138-125.
Doorey, Bridget, Portland, S3, A166.45, V125-75.
Gregory, John, Portland, S3, A168.65, V340.
Ross, J. T. (Trustee), by Wm. W. Dugan, Jr., Portland, S3, A160, V320.
Sorenson Logging Co., Astoria, S3, A160, V320.
Carr, Wm., Portland, S4, A168.41, V340.
Keirnan, Martin, Svenser, S4, A168.51, V311-25.
Sorenson Logging Co., Astoria (S4, A320, V 640) (S5, A495.89, V6345).
Kenny, Patrick, Svensen, S5, A168, V500-100.
Sorenson Logging Co., Astoria, S6, A331.29, V 2610.
Waterhouse, John, Warrenton, S6, A57.18, V160.
Smith, A. M., Portland, S6, A28.59, V50.
Smith, J. H., Astoria, S6, A79.77, V150.
Waterhouse, John, Warrenton, S8, A159, V200.
Sorenson Logging Co., Astoria, S7, A480.71, V 4995.
Longquist, Oskar, Olney, S7, A80.79, V625-150.
Scheidnagel, F. J., Astoria, S7, A80, V235.
Sorenson Logging Co., Astoria, S8, A160, V 31[illegible].
Lillenas, Andrew P., Olney, S8, A158, V348-125.
Estoos, Theodore, Estoos, Ole, Olney, S8, A158, V348-100.
Noonan, E. P., Astoria, S8, A80, V80.
Dawson, Matthew, Roseburg, S8, A78, V1223.
Sorenson Logging Co., Astoria, S9, A480, V4715.
Willamette Pulp & Paper Co., Oregon City, (S9, A160, V1950) (S10, A160, V3050).
Sorenson Logging Co., Astoria, S10, A480, V 2[illegible]5.
Crown Columbia Paper Co., Portland (S11, A 480, V3330) (S12, A640, V6585).
Bowman, W. W., by Astoria Abst. Co., Astoria, S13, A320, V2880.
Astoria Warrenton Land Co., Astoria, S13, A80, V800.
Larson, Martin, Ft. Canby, Wash., S13, A20, V300.
Hamilton, J. F., Portland, S14, A80, V2240.
Willamette Pulp & Paper Co., Oregon City, (S14, A560, V9640) (S15, A480, V8950).
Sorenson Logging Co., Astoria, S15, A160, V 3270.
Willamette Pulp & Paper Co., Oregon City, (S16, A640, V14.405) (S17, A200, V3255).
Noonan, E. P., Astoria, S17, A80, V80.
Leahy, John, Astoria, S17, A98.34, V908.
Guilluime, Chas., Olney, S17, A78, V234.
Lewis, Henry I., by Dave Smith, Olney, S17, A51, V221-50.
McDermott, J. H., Hammond, S17, A3, V15.
Nordlund, J. I., Olney, S17, A7, V35.
Dawson, Matthew, Roseburg, S17, A80, V1620.
Holton, Johan, Olney, S17, A39, V153-50.
Leahy, John, Astoria, S18, A78, V370-75.
Leahy, Catherine, Olney, S18, A153.57, V630-100.
Wiik, Justus, Olney, S18, A73.40, V390-75.
Sundquist, Oscar, Olney, S18, A7, V30.
Norland, Maria G., Olney, S18, A73.40, V390-75.
Clark, W. J., by Jack Week, Olney, S18, A 79.60, V380-100.
Guilliume, Chas., Olney, S18, A73, V240.
Johanson, Peter & Anna, Olney, S19-30, A156.55, V808-100.
Saunders, Lewis L., Portland, S19, A116.20, V 484-100.
Leahy, M., Olney, S19, A159, V681-175.
O'Farrell, John, Olney, S19, A76.22, V568-150.
Sunnell, Kaleb, Astoria, S19, A80.28, V410-75.
Holm, John, Olney, S19, A2.35, V10.
Astoria Southern Ry. Co., Portland, S19, A1, V10.
McGregor, W. F., Astoria, S19, A2.50, V10.
Gilbert, Alexander, Seaside (S19, A103.61, V 819-150) (S20, A160, V1219).
Butt, Emma, by E. A. Gerding, Astoria, S20, A80, V1376.
Sorenson Logging Co., Astoria, S20, A160, V 2536.
Guilluime, Louise, Olney, S20, A156.76, V787-200.
Hahn, John, Astoria, S20, A79, V1519.
Willamette Pulp & Paper Co., Oregon City, S21, A160, V3642.
McFarlane, M., Westport, S21, A80, V1438.
McGregor, A., Westport, S21, A40, V719.
California Barrel Co., San Francisco, S21, A80, V1520.
Barth, Rudolph, Astoria, S21, A40, V280.
Bowman, W. W., by Astoria Abst. Co., Astoria, S21, A240, V3810.
California Barrell Co., San Francisco, S22, A 160, V2890.
Willamette Pulp & Paper Co., Oregon City, S22, A40, V635.
Parker, C. L., by M. McFarlane, Westport, S22, A160, V5285.
Bowman, W. W., by Astoria Abst. Co., Astoria, S22, A280, V5745.
California Barrel Co., San Francisco, S23, A400, V19,315.
Willamette Pulp & Paper Co., Oregon City, S23, A80, V895.
Bowman, W. W., by Astoria Abst. Co., Astoria, S23, A160, V3020.
California Barrel Co., San Francisco (S24, A 640, V23,630) (S25, A640, V34,670) (S26, A400, V19,600).
Glasser, Elizabeth, Astoria, S26, A80, V80.
Bowman, W. W., by Astoria Abst. Co., Astoria, (S26, A160, V6780) (S27, A480, V12,031).
McFarlane, M., Westport, S27, A106, V3731.
McGregor, A., Westport, S27, A54, V1865.
California Barrel Co., San Francisco, S28, A 120, V1657.
Barth, Rudolph, Astoria, S28, A200, V1487-50.
Sorenson Logging Co., Astoria, S28, A160, V 2932.
Leahy, M., Olney, S28, A157, V699.
Glosser, John, Grays River, Wn., S29, A117.55, V1069-100.
Bowman, W. W., by Astoria Abst. Co., Astoria, S29, A200, V4057.
Hukari, Helma, by J.O. Erickson, Astoria, S29, A40, V80.
Wattinen, Wilhelm, Olney, S29, A40, V80.
Johnson, Charles, Olney, S29, A80, V270-100.
Gilbert, Alex, Seaside, S29, A40, V480.
Sorenson Logging Co., Astoria, S29, A120, V 3284.
Gilbert, Alex, Seaside, S30, A181.11, V390.
Johanson, Peter, Olney, S30, A80, V610-100.
Holm, John, Olney, S30, A22.30, V185-100.
Pungari, Jacob, Olney, S30, A78.20, V300-50.
Kindel, Henry, Forest Grove, S30, A156.61, V 468.

TOWNSHIP 7 N., RANGE 8 W.—Continued.

Western Cooperage Co., Portland, S30, A38.88, V76.
Astoria Southern Ry. Co., Portland, S30, A8.90, V70.
Karrell, Samuel, Olney, S31, A76.90, V296-50.
Chisholm, W. R., Astoria, S31, A19.9, V20.
Osburn, A., Astoria, S31, A19.9, V20.
Stuart Ferguson Tbr. Co., Portland, S31, A75.25, V76.
Western Cooperage Co., Portland, S31, A437.60, V438.
Astoria Southern Ry. Co., Portland, S31, A4.76, V25.
Bowman, W. W., by Astoria Abst. Co., Astoria, S32, A368.23, V7208.
Chisholm, W. R., Astoria, S32, A60, V1575.
Osburn, A., Astoria, S32, A60, V1575.
Rian, John, Astoria, S32, A42.77, V217-75.
Koski, Andrew, Olney, S32, A65, V400-50.
Lyster, Kristian, by Henry Hamala, Astoria, S 32, A20, V100.
Leathers, Ben, Bremerton, Wash., S32, A5, V25.
Astoria Southern Ry. Co., Portland, S32, A14.05, V117.
California Barrel Co., San Francisco, S33, A120, V2425.
Osburn, A., Astoria, S33, A80, V650.
Bowman, W. W., by Astoria Abst. Co., Astoria, S33, A200, V4675.
Western Cooperage Co., Portland, S33, A80, V160.
Pope, Mary H., Portland, S33, A156.25, V3096.
Astoria Southern Ry. Co., Portland, S33, A3.75, V20.
Glasser, Elizabeth, Astoria, S34, A212.34, V600-75.
Bowman, W. W., by Astoria Abst. Co., Astoria, S34, A207.59, V2907.
Western Cooperage Co., Portland, S34, A100, V603.
Louden, Robert, Portland, S34, A40, V40.
Stearns, John A., Astoria, S34, A30, V220.
Strauss, Etta, Astoria, S34, A30, V220.
Astoria Southern Ry. Co., Portland, S34, A12.40, V120.
Fitzpatrick, Mary Ellen & Patrick, S35, A160, V160.
McFarlane, M., Astoria, S35, A107, V890.
McGregor, A., Astoria, S35, A58, V445.
Bowman, W. W., by Astoria Abst. Co., Astoria, S35, A317.91, V4120.
Astoria Southern Ry. Co., Portland, S35, A2.9, V20.
California Barrel Co., San Francisco, S36, A 640, V13,995.

TOWNSHIP 7 NORTH, RANGE 9 WEST.

Waterhouse, John, Warrenton, S1, A266, V532.
Smith, J. H., Astoria, S1, A160.30, V321.
Smith, A. M., Portland, S1, A53.50, V107.
Sorenson Logging Co., Astoria, S1, A130, V260.
Krutpka, J. W., Astoria, S1-2, A12.50, V250.
Richardson, Geo. G., Astoria, S2, A84, V610-150.
Gray, John A., by Fred M. Brytz, Astoria, S2, A72.45, V400-50.
Krutpka, J. W., Astoria, S2, A9.10, V180-25.
Myers, Harry, by John Ford, Astoria, S2, A3, V30.
Ford, Henry, Astoria, S2, A2, V20-75.
Irving, Bertha, Astoria, S2, A85.75, V300.
Irving, Ethel, Edith, Geo. F., Clarence L., E. G., and Roy H., Astoria, S2, A166.38, V1050-150.
Hammond Lbr. Co., Portland, S2, A10, V30.
Harrison, Marens W., Tillamook, S2, A70, V700.
Ryan, James A. & Edw., Astoria, S2, A80, V 775-150.
Ryan, John P., Astoria, S2, A77.50, V390.
Palmer Logging Co., Astoria, S3, A100, V1000.
Parker, E. P., Astoria, S3, A43.62, V730-50.
Rasmussen, Nels J., Astoria, S3, A83.50, V680-150.
Grant, Alex & T. A., Astoria, S3, A98.78, V 1000.
Grant, Bridget, Astoria, S3, A5, V50.
Young, Andrew, Astoria, S3-10, A113.68, V 1140.
Parker, E. P., Astoria, S3, A7.90, V80.
Henningsen, Kristine, Astoria, S3-4, A112.47, V 1520-150.
Grant, Bridget, Astoria (S3-4, A84.66, V1250-400) (S3, A2.50, V40).
Amundsen, Ben, Astoria, S3, A10, V150-25.
Young, Daniel, Astoria (S3-10, A106, V1960-200) (S3, A4.68, V90).
Young, Andrew, Astoria, S3, A29.43, V300.
Grant, Bridget, Astoria, S4, A52.87, V440.
Mattson, John L., Astoria, S4, A116.37, V1770-250.
Frye, John, Astoria, S4, A13.46, V80.
Cox, Edward, S4-5, A51, V1500.
Laine, K. M., Astoria, S4, A20, V600.
Rasmussen, Hans, Astoria, S4, A56.20, V1920.
Adams, M. L., Astoria, S4-9, A20-50, V420-100.
Cole, O. A., Astoria, S4-9, A17.60, V540-75.
Hammond Lbr. Co., Portland, S4, A20, V200.
Larson, John, Astoria, S5, A30, V600.
Gustafson, Chas., Astoria, S5, A30, V600.
Johnson, K. F., Astoria, S5, A17.56, V360.
Kirchoff, Sophia (Heirs), by W. J. Bender, Astoria, S5, A146.24, V1610.
Gray, J. H. D. (Heirs), by Grays Bros., Pendleton, S5, A12.33, V120.
McAllaster, May H., Montevilla, S5, A14.03, V 140.
Tyndale, Hector H., New York, N. Y., S5, A60, V600.
Johnson, K. F., Astoria, S5, A160, V1300.
McGregor, W. F., Astoria, S5, A40, V720.
Bremner, James, Astoria, S5, A40, V720.
Beck, Matt & Sophie Astoria, S5, A80, V800.
Pope, M. E. & Ida L., by J. E. Backus, Astoria, S6, A5, V50.
Gray, J. H. D. (Heirs), by Grays Bros., Pendleton, S6, A40.40, V400.
Robertson, D. A., Telford, Nova Scotia, S6, A40, V400.
Meeks, Frank G., by L. J. McAtee, Spokane, S6, A126.19, V1260.
Schwegler, Chas., Astoria, S6, A10, V200-100.
Heckard, Gertrude, by Geo. W. Warren, Warrenton, S6-1, T7N R9-10W, A26.24, V940-150.
Mudd, Mary, Astoria, S6-1, T7N, R9-10W, A 35.11, V650-200.
Dement, W. E., Astoria, S6, A60.80, V610.
McGregor, W. F., Astoria, S6, A20, V265.
Sloop, Bertha L., Astoria, S6, A4.90, V100.
Bremner, James, Astoria, S6, A20, V265.
Larson, Wm., Astoria, S6, A20, V400.
Ohlson, Johan A., Lewis & Clark, S6, A11.54, V220-50.
Reith, J. W., Astoria, S6-7-1-12, T7N, R9-10W, A131.82, V3625-350.
Geer, Isabella L., Portland, S6-7, A10.67, V150.
Trullinger, P. A., Eagle Creek, S7, A5.93, V75.
Peterson, G. F., Astoria, S7-12, T7N, R9-10W, A137.67, V3120-200.
Nelson, Peter L., Astoria, S7, A11.55, V150-75.
Grange, Natel, by Jno. Reith, Jr., Astoria, S7, A.41, V[illegible].
Ingalls, H. C., by G. F. Peterson, Astoria, S7, A.41, V25-100.
Gustafson, W. & R., Astoria, S7, A59, V590-75.
Lewis, Howell & Cecil, Fernhill, S7, A40, V650.
Ohler, L., Fernhill, S7, A60.91, V400.
Furtado, J. S., Astoria, S7, A15, V150.
Anderson, Lexsen, by John Frye, Astoria, S7-8, A94.35, V1600-100.
Ebsen, Chris, Melville, S7-18, A80, V1550-150.
Johnson, Lewis T., Astoria, S7-18, A7.15, V70-50.
Heckard, Jasper N., Astoria, S7-18, A10.90, V 110.
Kaartinen, A. S., Astoria, S7-8, A18.80, V190.
Heikkila, Herman, Astoria, S7-8, A18.80, V190.
Backus, J. E., Astoria, S7-8, A65, V650.
Rasmussen, Hans, Astoria, S8, A40, V240.
Beck, Matt & Sophie, Astoria, S8, A40, V240.
Gustafson, Frederick, Astoria, S8, A80, V250-100.
Sale, Josephine M., Astoria, S8, A40, V510.

TOWNSHIP 7 N., RANGE 9 W.—Continued.

Bremner, James, Astoria, S8, A20, V320.
McGregor, W. F., Astoria, S8, A20, V320.
Wallin, Chas. E., San Francisco, Cal., S8, A80, V500.
Wallin, John E., San Francisco, Cal., S8, A79, V395.
Hendrickson, Henry W., Astoria, S8, A79.55, V360.
Taffelmier, Wm., Astoria, S8, A77.50, V505-50.
Mullady, John, Astoria, S9-4, A157.16, V4340-150.
Winters, Chris, Astoria, S9, A36.55, V880.
Rasmussen, Hans, Astoria, S9, A40, V200-200.
Eklund, John, Astoria, S9, A150, V1280-50.
Juensun, Oscar, Astoria, S9, A29.60, V340-100.
Palo, Sophia & Alex, by Peter Johnson, Astoria, S9, A3.50, V30.
Karlson, Orvid, Astoria, S9, A56.12, V710-150.
Cole, O. A., Astoria, S10, A10, V100.
Guenther, C. F., Astoria, S10, A164, V3080.
Rist, Catherina, Astoria, S10, A37.04, V580-50.
Matheral, William, Astoria, S10, A4.04, V140-150.
Carruthers, R. & Hattie, Astoria, S10, A80, V2400.
Western Cooperage Co., Portland, S10-11, A165, V4950-500.
Sarajarvi, Karle, Astoria, S10-11-14-15, A190.75, V3100-200.
Baumgartner, J. B., by Gust Carlson, Astoria, S11, A5, V100-25.
Konwychar, Christ, Olney, S11, A19, V290-150.
Bojahr, Gustaf, Astoria, S11, A85, V550-75.
Matier, Emma, by Mrs. Rose Casey, Olney, S11, A77.59, V830-50.
Casey, James J., Olney, S11, A37.35, V370.
Kehoe, Joseph, by Josephine Kehoe, Admx., Portland, S11, A22, V230.
Jacobs, Julius, Astoria, S11, A15.30, V150.
Astoria Southern Ry. Co., Portland, S11, A4.45, V60.
Osgood, Chas. E. (Heirs), Olney, S11, A77.55, V540-50.
Jurgenson, Hans, Astoria, S11, A160, V850-75.
Sorenson Logging Co., Astoria, S12, A160, V400.
Davies, T. R., Astoria, S12, A160, V500.
Houghton, Emsley M., Astoria, S12, A80, V640.
Olson, Fredrick (Heirs), Olney, S12, [illegible] V 500.
Peterson, Chris, Forest Grove, S12, A80, V800.
Fisher, A. C., Astoria (S12, A120, V240) (S13, A40, V80).
Peterson, Chris, Forest Grove, S13, A74.46, V1040-100.
Olson, Frederick (Heirs), Olney, S13, A44.27, V1320-300.
Kamm, Jacob, Portland, S13, A347.60, V7080-450.
Fraser, Paulina, Olney, S13, A39, V280-75.
Sigurdson, Alex, Astoria, S13, A18.6, V360-100.
Copeland, M. S., Portland, S13, A31.21, V610-125.
Astoria Southern Ry. Co., Portland (S13, A11.81, V130) (S14, A.68, V10).
Matier, Emma E., Olney, S14, A56.47, V560.
Copeland, M. S., Portland, S14, A75.19, V750.
Raassina, Peter, Olney, S14, A164.39, V1070-125.
Annala, August, Astoria, S14, A77, V1070-200.
Larsen, Alex, Astoria, S14-15, A57.32, V870-75.
Simonson, Viktor, Olney, S14, A674.80, V600-125.

CASEY—On Youngs River twelve miles south of Astoria, the nearest rail point. Farming, lumbering and fruit growing are main industries. Graded public school.

Winters, Wm. & Oscar, Casey, S15, A94.38, V1750-200.
Bengtila, Abraham, Casey, S15, A83.17, V1640-2[illegible]
McGregor, W. F., Astoria, S15, A39.27, V690.
Hansen, Lars, Astoria, S15, A.12, V20.
Miller, Lena, by Chas. Falanen, Astoria, S15, A.12, V20.
Gallagher, Martha J., Astoria, S15, A87, V350.
McGregor, W. F., Astoria, S15, A139.69, V1690-125.
Tolonen, Chas., Astoria, S15, A16, V250-100.
Drilling, Marie, Warrenton, S15, A110, V1220.
Behnke, Frank, Astoria, S15, A33.45, V550-125.
Allie, Joseph, Lyle, Wash., S16, A40, V430-75.
Palo, Sophie, by Peter Johnson, Astoria, S16, A120, V1200-250.
Ranta, Nestor, S16, A40, V265-50.
Mackey, Jacob, Astoria, S16, A40, V400.
Larson, August, Astoria, S16, A120, V720-75.
McAtee, L. J., Astoria, S16, A40, V400.
Megler, Mina, Astoria, S16, A80, V480.
Welch, John, Portland, S16, A80, V480.
Karlson, Arvid, Astoria, S17, A80, V480.
Schamberger, Jos., Seaside, S17, A120, V360.
Kaartinen, A. S., Astoria, S17, A79.80, V200.
Heikkila, Herman, Astoria, S17, A79.88, V200.
Seafeldt, Albert C., Astoria, S17, A10, V50.
Seafeldt, Elizabeth A. J., Astoria, S17-18, A40, V200-75.
Sutter, Samuel S., Astoria, S17-18, A43.06, V215.
Abo, Anton, Astoria, S17-18, A56, V218-50.
Kangas, John Arvid, Astoria, S17, A10, V100.
Hutchins, H. M. & M. E., Astoria, S17-18, A104.03, V520.
Dow, Chas., Astoria, S17, A60, V180.
Heikkila, Herman, Astoria, S18, A43, V355-75.
Kaartinen, A. S., Astoria, S18, A43, V355-75.
Robertson, Robert, Astoria, S18-17, A5, V200-75.
Heckard, Jasper N., Astoria, S18, A12.34, V120.
Bowers, John M., Astoria, S18, A67.60, V770.
Cook, Elizabeth, Astoria, S18, A57.20, V342.
Hillstrom, Frank, Melville, S18, A107.89, V754-100.
Althaber, Emil P., by W. B. Harder, Lewis & Clark, S18, A81.90, V880.
Enquist, Louis, Melville, S18, A40, V300-75.
Hillstrom, Matilda, Melville (S18, A17, V70) (S19, A40.40, V200-75).
Althaber, Emil P., by W. B. Harder, Lewis & Clerk, S19, A88, V450.
Olsen, Kristina, Astoria, S19, A10, V100-75.
Johnson, J. W., Melville, S19, A69.48, V435-100.
Johnson, Edwin, Melville, S19, A39.76, V120.
Swenson, Arvid, Deep River, Wash., S19, A40.04, V120.
Erickson, August, Lewis & Clark, S19, A40, V200.
Erickson, Olaf, Melville, S19-20, A110, V1150-200.
Harder, Chas. F., by W. B. Harder, Lewis & Clark, S19-20-29-30, A152.51, V1515-300.
Logan Land Co., Astoria, S19-20, A325.25, V705.
Riley, Mrs. B., Astoria, S19-20, A325.71, V970.
McAtee, L. J., by Warrenton Inv. Co., Astoria, S21, A400, V1320.
Law, Wilhelm, by Victor Herman, Astoria, S21, A40, V160.
Lee, Mary V., Portland, S21, A80, V400.
Bremner Logging Co., Astoria, S21, A80, V160.
Erickson, Eilert, Astoria, S22, A46, V610-150.
Niemela, Gus, Astoria, S22, A50.13, V480-125.
Drilling, Marie, Warrenton, S22, A40, V160.
Lee, Annie C., Portland, S22, A80, V400.
Casey, John, Astoria, S22, A220, V1600-150.
Ward, B. L., Portland, S22, A40, V160.
Willamette Pulp & Paper Co., Oregon City, S22, A55.45, V350.
Bremner, James, by Edw. Larson, Astoria, S22, A47.26, V610-150.
Jorgensen, Emil, Astoria, S22, A5, V50-25.
Douglas Land & Trust Co., Portland, S23, A160, V800.
Raski, S. P., Astoria, S23, A159, V573-75.
Erickson, Eilert, Astoria, S23, A38.2, V190.
Casey, John, Astoria, S23, A76, V380.
Oliverson, Annie, Casey, S23, A40, V200.
Bremner Logging Co., Astoria, S23, A120, V240.
Deveraux, M., Astoria, S23, A40, V80.
Kamm, Jacob, Portland, S24, A118, V1950.
Holm, John, Olney, S24, A115.67, V575.
Koski, M. & Elsie, Olney, S24, A40, V200-50.
Koski, Mann, Olney, S24, A15, V75.
Hill, John, Olney, S24, A25, V125-50.

TOWNSHIP 7 N., RANGE 9 W.—Continued.

Gaston, R. T., Astoria, S24, A120, V600.
Craig, Mary, Ilwaco, Wash., S24, A38.55, V190.
Bremner Logging Co. Astoria, S24, A40, V100.
Hakala, John, Olney, S24, A115.46, V600-100.
Astoria Southern Ry. Co., Portland, S24, A6.21, V50.
Pungari, Jacob, Olney, S25, A156, V492-100.
Bremner Logging Co., Astoria, S25, A160, V1590.
Dement, Floyd, Bend, S25, A40, V350.
Neimela, August, Astoria, S25, A40, V120-50.
Kinney, Mary E., Astoria, S25, A80, V160.
Western Cooperage Co., Portland, S25, A120, V 240.
Holm, John, Olney, S25, A40, V150.
Bremner Logging Co., Astoria (S26, A640, V 1280) (S27, A340, V680)
Trebble, W., Astoria, S27, A1, V5.
Miller, Mrs. Lena, Astoria, S27, A19, V57.
Jorgenson, Emilie, Astoria, S27, A13.64, V40.
Willamette Pulp & Paper Co., Oregon City, S27, A266.86, V796.
Bremner Logging Co., Astoria, S28, A320, V 1524.
Mahoney, Annie H., Astoria, S28, A160, V754.
Hawley Pulp & Paper Co., Oregon City, S28, A141, V825.
Sanborn, Frank, Astoria, S29, A80, V800.
Laws, J. N., Astoria, S29, A160, V775.
Brown, Hannah, Astoria, S29, A80, V225.
Hawley Pulp & Paper Co., Oregon City, S29, A 160, V495.
Noble, H. E., Portland, S29, A80, V370.
Boman, Louis J., by Julius & Hilma Lofgren, Deep River, Wash., S30, A40.50, V125.
Erickson, Olaf, by Julius & Hilma Lofgren, Deep River, Wash., S30, A40.50, V125.
Olson, Olaf, Melville, S30, A322.39, V1476-200.
Hawley Pulp & Paper Co., Oregon City, S31, A 160, V830.
Thorburn, J. F., Melville, S31, A80, V375-200.
Hartill, Geo. E., Melville, S31, A240, V1125-350.
Wilson, Leon, Deep River, S31, A20, V60.
Olsen, Otto, Melville, S31, A25.13, V123-75.
Wilson, Leon, Deep River, S31, A40, V120.
Lord, Harry C., Seattle, Wash., S31, A80, V550.
Noble, H. E., Portland, S32, A80, V790.
Hawley Pulp & Paper Co., Oregon City, S32, A320, V2130.
Copeland, M. S., Portland, S32, A200, V1930.
Lord, Harry C., Seattle, Wash., S32, A40, V350.
Copeland, M. S., Portland, S33, A160, V1380.
Hawley Pulp & Paper Co., Oregon City, S33, A461.03, V2157.
Bremner Logging Co. Astoria (S34, A640, V 1280) (S35, A480, V960).
Clatsop Mill Co., Astoria, S35, A160, V320.
Western Cooperage Co., Portland, S36, A240, V 480.
Kinney, M. J., Portland, S36, A80, V160.
Kinney, Mary E., Astoria, S36, A160, V320.
Bremner Logging Co., Astoria, S36, A160, V320.

TOWNSHIP 7 NORTH, RANGE 10 WEST

Dement, W. E., Astoria, S1, A193.77, V7760.
Lesson, Wm., Astoria, S1, A132.20, V5460-250.
Johannesen, E. P., Lewis & Clark, S1, A62.69, V800-125.
Mamm, Alex, Astoria, S1-12, A5, V150.
Abercrombie, L. R., by Isaac Kamara, Astoria, S1, A.75, V25.
Benscheidt, A., by Isaac Kamara, Astoria, S1-12, A166.91, V4140-350.
Hansen, Isaac, Astoria, S1, A34, V1080-200.
Pietila, Alexander, Astoria, S1-2-35-36, T7-8N, R 10W, A72, V820-100.
Warrenton Inv. Co., Astoria, S1-2, A40.54, V412.
Wilson, Swan, Astoria, S2, A21.31, V210.
Mallett, H. G., Lamar, Mo., S2, A51.30, V510.
Boothe, Elizabeth E., Spokane, Wash., S1-2, A10, V200.
Riddiford, Chas., Spokane, Wash., S1-2, A10, V 265.
Warrenton Inv. Co., Astoria, S2, A166.85, V1740.
Linn, Milman H., Spokane, Wash., S1-2, A10, V200.
Backus, J. E., by Geo. Chew, Astoria, S2, A10, V100.
Backus, J. E., Astoria, S2, A5, V50.
Peterson, Martha C., by Geo. Chew, Astoria, S2, A50, V500.
Peterson, O. I., by Geo. Chew, Astoria, S2, A 42.50, V420.
Frye, John, by Geo. Chew, Astoria, S2, A42.56, V420.
Smith, John H., Astoria, S2, A10, V100.
Johannesen, E. P., Lewis & Clark, S2, A40, V 200.
Carnahan, R. N., Vancouver, Wash., S2, A40, V 400.
Morrison, Mary N. B., Warrenton, S2-3-4-33-34-35, T7-8N, R10W, A353, V4430-75.
Morrison, J. J., Warrenton, S3-4-5-32-33, T7-8N, R10W, A296.16, V3440-200.
Smith, John H., Astoria, S3, A25, V350.
Smith, A. M., Portland, S3, A25, V350.
Hammond Lbr. Co., Portland, S2-3-10-11, A70, V700.
Smith, J. H., Astoria, S3, A125, V1250.
Smith, A. M., Portland, S3, A125, V1250.
Tagg, James, Warrenton, S3-4-9-10, A148.90, V 2320-150.
Kenny, J. J., Gribler, Jos., Wise, Chas., Ford, W. N., Kenney, P. S., Astoria, S4-5-8-9, A160, V 4600-75.
Chadwick, Wm., Warrenton, S3-4, A71.74, V940-150.
Morrison, W. I., Warrenton, S3-4, A36.10, V450.
Smith, J. H., Astoria, S3-4, A3, V30.
Smith, A. M., Portland, S3-4, A3, V30.
Morrison, W. I., Warrenton, S4-5, A40.94, V800.
Smith, John H., Astoria, S4-5, A57, V855.
Waterhouse, John, Warrenton, S4-5, A113, V 1695.
Hofer, Robert J., Portland, S4-5-32-33, T7-8N, R10W, A59, V1000.
Brown, Chas. V., Astoria, S8-9, A45, V600.
Peel, Marcus A., by L. N. Aumack, Portland, S8-9, A90, V1300.
Brown, Chas. V., Astoria, S9, A55, V600.
Poole, Frank W., Poole, Fred R., Poole, Robert R., Hurlburt, F. L., Clatsop, S9-10, A449.95, V 6600-400.
White, Ione F., by Mrs. T. R. Strong, Portland, S10, A5, V200.
Taylor, F. A., Warrenton, S9-10-11, A244.73, V 3695-200.
Taylor, F. J. (Heirs), S9-10-11-14-15-16, A 244.73, V3695-150.
Mallett, H. G., Lamar, Mo., S11, A107.51, V 1000.
Mann, Alex, Astoria, S11, A120, V500.
Tanel, Carl, Astoria, S11, A160, V600.
Warrenton Inv. Co., Astoria, S11, A68.76, V680.
Loukas, Chas., Astoria, S11, A135.30, V500-50.
Seppa, Mike, Astoria, S11-12, A78, V540-150.
Warrenton Inv. Co., Astoria, S12, A15, V100.
Schlussel, Emily, Portland, S12, A76.50, V760.
Hansen, Andrew, Astoria, S12, A20.40, V500-100.
Cole, R. R., Seaside, S12, A74.50, V1040-100.
Smith, Fred A., by Van Dusen & Co., Astoria, S13, A20, V100.
Heckard, Jasper N., Astoria, S13, A78.20, V600.
Schulhof, Louis, Astoria, S13, A156.40, V800.
Johnson, Chas. O. & Cecil G., Smiths River, S13, A159.78, V800.
Kornstad, Gunder, Astoria, S13, A80, V400.
Hedlund, Mary, by August Schulbach, Astoria, S13, A79.50, V400.
Fairhurst, E. J., Tualatin, S13, A40, V200.
Smith, F. A., by Van Dusen & Co., Astoria, S13, A20, V100.
Warrenton Inv. Co., Astoria, S14, A477.11, V [illegible].
[illegible] C. C., Klamath Falls, S14, A117.97, V1170.
Brooker, Elise M., Klamath Falls, S14, A40, V 4[illegible].
Colwell, Geo. L., Astoria, S15, A85.16, V850.

TOWNSHIP 7 N., RANGE 10 W.—Continued.

Lawler, Patrick (Heirs), by Mrs. Ed Ford, Portland, S15, A6, V100.
Carnahan, Hiram (Heirs), by Bohanna, Carahan & Diamond, Warrenton, S15, A153.10, V1620.
Allen, Albert E., Seaside, S16, A28.66, V560.
Richardson, Chas., The Mooring, S16, A18, V400.
Fisher, A. C., Astoria, S16-21, A15, V350.
Hall, Chas., Portland, S16-21, A15, V350.
Carnahan, Hiram (Heirs), by Bohanna, Carnahan & Diamond, Warrenton, S15-16, A133.27, V1640-150.
Carnahan, Mary E., Warrenton, S15-16, A133.27, V1930.
Brewer, C. C., Klamath Falls, S16, A8.45, V100.
Withers, Thos., Astoria, S16, A15, V200.
Page, J. F., Eureka, Ill., S16, A27.44, V400.
Astbury, R. C., Medford, S16, A31.38, V620.
Schimpff, W. E., Astoria (S15, A19.60, V400) (S15-22, A100.73, V1900-200).
Clatsop Cranberry Co., Astoria, S15-22, A31.01, V620.
Wilkinson, Frank B., Warrenton, S15, A31.26, V610-150.
West, Josiah, Warrenton, S15-16-21-22, A112.25, V1720.
Astoria Rod & Gun Club, Astoria, S16, A50, V20.
Hall, Chas. H., Warrenton, S21, A26.10, V260.
Smith, A. M., Portland, S21, A48.84, V480.
Swoboda, Frank, by N. W. Carpenter, Portland, S21, A10, V150.
West, Josiah, Warrenton, S21, A28, V280.
Bennett, Emma K., Warrenton, S22, A106.59, V2120-250.

GLENWOOD—A station on the Astoria division of the S. P. & S. R. R. ten miles south of Astoria and about one miles from the ocean. Dairying and truck gardening are engaged in. The country around is noted for its cranberries; several thousand acres being used for this purpose. Has graded publlic school and a Presbyterian church. Farmers' Grange is located here.

Schimpff, W. E., Astoria, S22, A19.66, V400.
Anderson, Henry W., Astoria, S22, A10, V200.
Anderson, J. M., Astoria, S22, A10, V200.
Estes, Allie H., Astoria, S22, A30, V600.
Dean, H. W., Astoria, S22, A5, V100.
Straus, Henrietta, Astoria, S22, A5, V100.
Wright, Margaret J., Astoria, S22, A3, V60.
Hall, Lucila, Warrenton, S21, A5.41, V50.
Smith, A. M., Portland, S21-28, A29.18, V300.
Tucker, T. D., by D. W. Hoelbing, Portland, S21-28, A8, V100.
Hoelbing, D. W., Portland, S21-28, A15.51, V200.
Shirley, Geo. W., by A. M. Smith, Portland, S21-22, A10, V200.
Smith, A. M., Portland, S21-22, A29.28, V620.
Smith, John H., Astoria, S21-22, A10, V200.
Waterhouse, John, Warrenton, S27, A21.50, V420-150.
West, Josiah, Warrenton, S21-22-27-28, A332, V6920-300.
Schimpff, W. E., Astoria, S22, A14.69, V300.
Adair, John, Astoria, S22, A3, V50.
Lounsberry, G. W., Astoria, S22, A15, V250.
Willamette Pulp & Paper Co., Oregon City, S22, A240, V720.
Carnahan, C. W., Warrenton, S23, A20, V150.
Hammond Lbr. Co., Portland (S23, A55, V275) (S22, A.99, V10).
Bradbury, E., Warrenton (S23, A131.07, V480-50) (S22, A2.22, V10).
Smith, A. M., Portland, S23, A56.73, V200.
Smith, John H., Astoria, S23, A56.73, V200.
Waterhouse, John, Warrenton, S23, A56.73, V200.
Sharp, Michael, by Mrs. M. Collins, New York, S24, A167, V500.
Hustler, Mrs. E. J., Astoria, S24, A319, V957.
Butterline, J. W., S24, A70, V210.
Baldwin, Myra R., Portland, S24, A78.50, V235.
Willamette Pulp & Paper Co., Oregon City, S25, A480, V1064.
Johnson, Carl, Melville, S25, A160, V450-75.
Dawson, Matthew, Roseburg, S26, A20, V200.
Buxton, Frank, Roseburg, S26, A20, V200.
Lyman, Sarah L., by Newton McCoy, Portland, S26, A5, V50.
Lyman, H. S., Astoria, S26, A16.17, V160.
Wright, R. N. (Trustee), Lewiston, Idaho, S26, A2, V20.
Waterhouse, John, Warrenton, S26, A4.31, V40.
Lowe, Mary E., Astoria, S26, A5, V50.
Fossett, Mary L., Astoria, S26, A2.50, V25.
Isakson, Jno. F., Warrenton, S26, A2.83, V30.
Stewart, Isabella, by Mrs. H. L. Knight, Kalama, Wash., S26, A2, V20.
McCoy, Mary L., Portland, S26, A68.74, V690.
McCoy, H. L., Portland, S26, A2, V20.
Palmberg, C. G., Astoria, S26, A.12, V5.
Wilbur, Julius, Astoria, S26, A.12, V5.
King, Edw. R., Portland, S26, A.12, V5.
Lounsberry, G. W., Astoria, S26-27, A110.60, V1740-100.
Gaston, R. T., Astoria (S26, A11.50, V120) (S26-27, A117.80, V1255).
Gaston, Robt. M., Astoria, S27, A56.30, V635.
Wilkinson, John, Warrenton (S26, A95.25, V950) (S27, A36.75, V740-150).

CLATSOP—A station on the S. P. & S. R. R. (Astoria division) thirteen miles south of Astoria. Cranberry growing, dairying and general farming. Has graded school.

Bennett, Emma K., Warrenton, S26-27, A80, V800.
Jorgensen, Christina, Astoria, S27, A4.12, V100-100.
Jorgensen, P., Astoria, S27, A4, V100.
Ross, Chas. D. & Nellie E., S27, A11.42, V155-100.
Adams, Violet, Warrenton, S27, A12.50, V150-150.
Hoelbing, D. W., Portland, S27-28-33-34, A69, V690.
Tucker, T. D., by D. W. Hoelbing, Portland, S27-28-33-34, A35, V350.
West, Josiah, Warrenton, S27-28, A130, V1300.
Schimpff, W. E., Astoria, S27, A16, V320.
Gratke, J. E., Astoria, S27, A25, V500.
Pilkington, Lotc, Astoria, S27, A20, V400.
Hoefler, Alexander G., Astoria, S27, A20, V400.
Dillinger, Gertrude E., Astoria, S27, A30, V600-50.
Gaston, R. M., Astoria, S27, A10.67, V330.
West, Josiah, Warrenton, S28, A5.59, V60.
Barrick, H. P., Astoria, S27, A2.41, V50.
Waterhouse, D. T., Warrenton, S27, A10, V400-50.
Roberts, G. W., Astoria, S27, A10, V400-50.
Pilkington, Dr. A. J., Astoria, S27, A9, V360.
Brown, Fannie E., by James Curry, Seaside, S27, A12, V480.
Titus, J. C., Astoria, S27, A17.93, V680-75.
Adams, George S., Warrenton, S27, A6.07, V200.
Haag, Peter, Warrenton, S27-28, A6.25, V200-150.
West, Josiah, Warrenton, S27-28, A154, V1540.
Dawson, Alfred, Warrenton, S34-35, A175.72, V2480-150.
Mansur, Carrie S., Portland, S35-36, A85, V850.
Tagg, Wm., Warrenton, S34-35, A255.68, V3300-250.
Waterhouse, John, Warrenton, S33-34-35-2-3-4, T 7-6N, R10W, A337.70, V4730-250.
Thompson, H. V. & Anna, Seaside, S35, A59.20, V590.
Ober, Wm., by Fred W. Tomingas, San Francisco, S35, A108.27, V540-50.
McLeod, D., Lyle, Wn., S35, A49, V225.
Willamette Pulp & Paper Co., Oregon City, S36, A320, V2074.
Dugger, C. C., Boise, Idaho, S36, A77.70, V300.
Wise, Marcus, Ilwaco, Wn., S36, A2.13, V20.
Wilkinson, Edith & Annie, Warrenton, S36, A80, V429.
Page, J. F., Eureka, Ill., S36, A160, V934.

TOWNSHIP 8 NORTH, RANGE 6 WEST.

McGowan & Sons, P. J., McGowan, Wash., S4, A72.85, V725.
Bradley, N. B., E. E., F. W., Portland, S4, A 5.10, V25.
Columbia River Packers Ass'n, Astoria, S5, A 64.26, V1240-3000.
Falangus, Laura A., Clifton, S5, A67, V850-1000.
Bradley, N. B., E. E., & F. W., Portland, S5, A75.5, V500.
Lindle, Andrew, S5, A40, V80.
Copeland, M. S., Portland, S5, A160, V320.

CLIFTON—Is located on the Columbia River and S. P. & S. R. R. Salmon fishing, lumbering and farming are the main industries. Graded public school.

Kulkis, Anton, Clifton, S5, A4.23, V300-350.
Stanovich, Nicholas, by D. L. Kelly Est., Portland, S6, A39, V1100-75.
Clatsop Mill Co., Astoria, S6, A79.4, V258.
Kelly, D. L., Portland, S6, A280.4, V840.
Copeland, M. S., Portland, S6, A204.97, V210.
Hammond Lbr. Co., Portland, S6, A30, V60.
Kelly, D. L., Portland, S7, A360.84, V750
Burke, J. R., Cathlamet, Wash., S7, A40, V400.
Waterhouse, John, Warrenton, S7, A80, V160.
Columbia River Co., Portland, S7, A159.44, V 320.
Bradley, N. B., E. E. & F. W., Portland, S8, A320, V960.
Bradley, N. B. & Sons, Portland, S8, A160, V 480.
Burke, J. R., Cathlamet, Wash., S8, A160, V 1600.
Bradley, N. B., E. E. & F. W., Portland, S9, A278.27, V834.
Crossett Western Lbr. Co., Wauna, S15, A1.15, V10.
Bradley, N. B. & Sons, Portland, S16, A276.36, V1380.
Parsons, W. C., San Francisco, Cal., S16, A133, V930.
Bradley & Sons, N. B., E. E., & F. W., Portland-(S16, A48.86, V490) (S17, A480, V960).
Columbia River Co., Portland (S17, A160, V 2535) (S18, A685.36, V9385) (S19, A633.78, V30,000) (S20, A160, V12,660).
Bradley, N. B. & Sons, E. E., & F. W., Portland, (S20, A480, V960) (S21, A200, V600).
Parsons, W. C., San Francisco, Cal., S21, A120, V360.
Noble, H. E., Portland, S21, A160, V480.
Bradley, Elmer E. & Fred W., Portland, S21, A160, V480.
Crossett Western Lbr. Co., Wauna, S22, A363.14, V3678-30,000.
Parsons, W. C., San Francisco, Ca., S22, A40, V200.

WAUNA—Is located on the Columbia River and S. P. & S. R. R. Has fine macadamized streets, sewer and water system and electric lights. Farming, lumbering and fishing. Has graded public school.

Crossett Western Lbr. Co., Wauna, S23, A12.94, V125.
West, Robert, Portland, S25, A57.16, V570.
McMath, Robert, Westport (S25, A5.4, V100) (S26, A49.10, V980).
Benson Tbr. Co., Clatskanie, S26, A243.73, V 4880.
Hansen, James, Westport, S26, A5, V100-100.
Ulfers, Andrea, by Sam Anderson, Warrenton, S26, A2, V40-75.
Crossett Western Lbr. Co., Wauna, S27, A360, V720.
Eastern Inv. Co., Portland, S27, A40, V120.
Billings, M., Laurence, C. E., Portland, S27, A80, V240.
Bradley & Sons, N. B., E. E., & F. W., Portland-(S28, A640, V1280) (S29, A480, V960).
Bradley, N. B. & Sons, Portland, S29, A160, V320.
Bradley, N. B. & Sons, E. E., & F. W., Portland, (S30, A399.17, V798) (S31, A79.38, V158).
Columbia River Co., Portland (S30, A236, V 15,300) (S31, A159.18, V7571)
Bradley, Elmer E. & F. W., Portland, S31, A240, V1350.
Bradley, N. B. & Sons, E. E. & F. W., Portland (S32, A640, V3850) (S33, A640, V3[illegible]590).
Billings, M., Portland S34, A220, V660.
Lawrence, C. E., Portland, S34, A220, V660.
Bradley, Fred W. & Elmer, Portland, S34, A160, V480.
Warrenton Inv. Co., Astoria, S34, A40, V120.
McMath, Robert, Westport, S35, A152.4, V1520.
McFarlane, M., Westport, S35, A40, V120.
Billings, M., Portland, S35, A40, V120.
Munro, J. D., Westport, S35, A80, V240.
Lawrence, C. E., Portland, S35, A40, V120.
Munro, J. D., Westport, S35, A80, V240.
Warrenton Inv. Co., Astoria, S35, A200, V600.

WESTPORT—Population 300. Located on the Astoria division of the S. P. & S. Ry. Lumber and farming are the principal industries. Electric light plant and water works system, high and graded schools.

Westport Lbr. Co., Portland, S36, A36.39, V 2730-17,100.
West, Robert (Heirs), by Westport Lbr. Co., Portland, S36, A136.10, V1360.
West, Robert (Heirs), by Mrs. Margarette West, Westport, S36, A162.24, V6005-200.
McMath, Robert, Westport, S36, A222.82, V 3790-300.
West, Margaret May, Westport, S36, A1.58, V 60.
Hunt, Jane E., Westport, S36, A.59, V30-150.
McIntosh, Annie, Westport, S36, A1, V60-125.
Bargisen, Peter, Westport, S36, A1.48, V30.
Halton, C., Westport, S36, A.11, V20-75.
Lydvigson, Mary, Westport, S36, A3, V60-100.
Heim, C., Lydvigson, C., Westport, S36, A.65, V40-100.
Lewis, Jasper H., Clatskanie, S36, A.15, V30.
West, John, Westport, S36, A.27, V175-200.
Trustees Tent No. 91, K. O. T. M., by Jas. Hansen, Westport, S36, A.11, V20.
Cameron, J. H., Westport, S36, A.20, V20-100.

TOWNSHIP 8 NORTH, RANGE 7 WEST.

Copeland, M. S., Portland, S1, A39.8, V80.
Clatsop Mill Co., Astoria, S1, A35, V70.
Smith, John H., Astoria, S1, A5, V10.
Palmer Libby Logging Co., by Jno. H. Smith, Astoria, S1, A439, V878.
Borglund, Olaf A., Blind Slough, S1, A39.50, V78.
Eakanen, Chas., Albert, S1, A40, V134-50.
Oja, Abel, Albert, S1, A40, V188.75.
Borglund, Olaf A., Blind Slough, S2, A94.85, V 316-150.
Borglund, Charlotte, Portland, S2, A79, V240.
Lahti, Henry, Blind Slough, S2, A33, V290-150.
Wetherby, Geo., Astoria, S2, A29.07, V2901.
Heckard, J. D., Seaside, S2, A44.66, V440.
Heckard, Joseph A., Seaside, S2, A44.66, V440.
E[illegible], Fred, by Mike Bloomquist, Albert, S2, A2.1[illegible], V10.

ALBERT—A postoffice on Blind Slough four miles south of Aldrich Point and two miles east of Blind Slough Station. Logging, general farming and boat building are engaged in. Graded public school.

Michelsen, Elias, Albert, S2, A11, V110-50.
Johnson, Alex., Albert, S2, A14, V140-75.
Hillstrom, Axel, Albert, S2, A27.92, V350-200.
Michelson, Victor, Blind Slough, S2, A66, V400.
Anderson, C. E., Anderson, Sophia, Albert, S2, A32, V370-150.
Luoto, Emil, Albert, S2, A80, V700-200.

TOWNSHIP 8 N., RANGE 7 W.—Continued.

Osterberg, E. P., Albert, S2, A1.89, V40-150.
Brown, W. G., Portland, S3, A160.6, V1600.
Jones, W. N., by Brown Diking Co., Portland, S3, A27.10, V270.
Takalo, August, Blind Slough, S3, A19.55, V250-200.
Columbia River Co., Portland, S3, A18.88, V200.
S. Elmore & Co., Astoria, S3, A15.71, V160.
Stuart, D. M., Portland, S3, A15.72, V160.
Heckard, J. D., Seaside, S3, A8.74, V90.
Ober, W. L., Gearhart, S3, A23.35, V230.
Brown, W. G., Portland, S4, A60, V600.
Willamette Pulp & Paper Co., Oregon City, S4, A265.22, V2650.
Columbia River Co., Portland, S4, A24.10, V250.
Jones, W. N., by Brown Diking Co., Portland, S4, A56, V580.
Pise, Henry, Astoria, S4, A31.30, V350.
Willamette Pulp & Paper Co., Oregon City, S5, A229.22, V2290-100.
Columbia River Co., Portland, S5, A63.50, V630.
Hammond Lbr. Co., Portland, S5, A29.69, V300.
Astoria Warrenton Land Co., Astoria, S5, A29.69, V300.
West, Paul H., Seaside, S6, A39.25, V390.
Ferguson, E. Z., Portland, S6, A82.49, V820.
Stuart Ferguson Tbr. Co., Portland, S6, A45.27, V450.

KNAPPA—A postoffice located on the S. P. & S. Ry., on the Columbia River. Lumbering and farming are the principal industries. Has high and graded school; Methodist and Presbyterian churches.

Brown, W. G., Portland, S6, A33.19, V330.
Karlson, Karl, Knappa, S6, A80, V800.
Torkalson, Lars, by Mrs. B. M. Hill, Astoria, S6, A92.10, V920.
Willamette Pulp & Paper Co., Oregon City (S6, A72.41, V720) (S7, A285.17, V2850).
Stuart Ferguson Tbr. Co., Portland, S7, A150.80, V1510.
Boentgen, Carl, Knappa, S7, A34.71, V160.
Crossett Tbr. Co., Knappa, S7, A7.75, V100.
Knappa Coal Co., Knappa, S8, A115.38, V1150.
Dayton, A. J., Astoria, S8, A40, V400.
Astoria Box Co., Astoria, S8, A49.68, V490.
Douglas Land & Trust Co., Portland, S8, A27, V270.
Willamette Pulp & Paper Co., Oregon City, S8, A174.32, V1740.
Crossett Tbr. Co., Knappa, S8, A18.56, V350.
Knapp, Lena, Knappa, S8, A78, V780-100.
Takalo, Justina, Blind Slough, S9, A75, V750.
Hammond Lbr. Co., Portland, S9, A15, V150.
Jones, W. N., by Brown Diking Co., Portland, S9, A110, V1110.
Knappa Coal Co., Knappa, S9, A317.27, V3170.
Wood, W. H., Portland, S10, A40, V500.
Columbia River Co., Portland, S10, A88.96, V1220-2000.
Erickson, Chas., Albert, S10, A3.50, V30-100.
Davis, John, Albert, S10, A36.50, V360.
Takalo, Justina, Blind Slough, S10, A118, V1180.
Jones, W. N., by Brown Diking Co., Portland, S10, A120, V600.
Smith, Susanna, Smith, John A., Blind Slough, S10, A40, V200-100.
Raihala, Matt, Blind Slough, S10, A17, V100-100.
Westerholm, Erick, Albert, S10, A20, V100.
Wenalainen, Kalle, Blind Slough, S10, A8.88, V45.
Kankkonen, Frans, Blind Slough, S10, A17.78, V100.
Jensen, Jens, Albert, S10, A20, V200-75.
Knappa Coal Co., Knappa, S10, A10, V100.
Takalo, John, Albert, S10, A50, V250-100.
Michelson, Mary, Blind Slough, S11, A40, V440-200.
Heikkita, Antti, Albert, S11, A40, V430-100.
Yrell, Alex, Astoria, S11, A47.31, V520-125.
Carlson, John, Albert, S11, A69.38, V790-80.
Davis, John, Albert, S11, A235, V4355.
Knappa Coal Co., Knappa, S11, A200, V2000.
Palmer Libby Logging Co., by Jno. H. Smith, Astoria, S12, A120, V360.
Oja, Abel, Albert, S12, A40, V200.
Kelly, D. L., Portland, S12, A240, V720.
Knappa Coal Co., Knappa, S12, A80, V240.
Columbia River Co., Portland (S12, A160, V480) (S13, A640, V1920) (S14, A640, V1920) (S15, A420, V1560).
Warren, W. E. & M. S., Astoria, S15, A40, V200.
Johnson, Ole M., Knappa, S16-17, A9.97, V100.
Johnson, Carl G., Knappa, S16-17, A52.05, V200-50.
Brown, James, Knappa (S16-17, A92.63, V970-100) (S16-17-20-21, A103.85, V1020-200).
Elliot, James, Knappa, S17, A95.70, V2460-200.
Taylor, Finley G., Knappa, S17, A20, V640-375.
Hussey, G. S., Knappa, S17, A.33, V20-175.
Mitchell, Lizzie A., Knappa, S17, A1.68, V62-75.
Ryckman, Ella L., Knappa, S17, A.16, V15-100.
Lervick, Jens, Knappa, S17, A30.35, V185-100.
Crossett Tbr. Co., Knappa (S17-18, A35.50, V350) (S17-20, A2.50, V25).
Waterhouse, John, Warrenton, S17-18, A146.70, V2070-300.
Abrahams, Andrew, Knappa, S17, A9, V248-150.
Hansen, Jens, Knappa, S17, A18, V180.
Spear, Otis, by Lottie C. Ross, Knappa, S17, A53.25, V715-125.
Skaala, S., Knappa, S17, A20.44, V200.
Crossett Tbr. Co., Knappa (S17-18, A206.19, V3660-1000) (S17, A22.46, V230).
Twilight, Mary A., Knappa, S18-7, A.63, V30.
Peterson, Carl V., Knappa, S17, A1, V30.
Boentgen, Carl, Knappa, S18, A112.31, V645-150.
Close, Chas. A., Knappa, S18, A46.12, V405.
Crossett Tbr. Co., Knappa, S18, A83.85, V420.
Sorenson, Evind, Knappa, S19, A66.66, V475-100.
Nelson, Katanna & M. C., Knappa, S19, A61.31, V335-150.
Peterson, John W., Eden, Wn., S19, A10, V50.
Johnson, Maggie G., Knappa, S19, A15, V125-100.
Swander, R. C., Knappa, S19, A31.44, V150-100.
Laugila, Andrew, Knappa, S19, A31.44, V150.
Crossett Tbr. Co., Knappa, S19, A8.97, V80.
Erickson, G. J., Clatskanie, S19, A40, V200.
Mudge, Sarah, Knappa, S19, A151.65, V1300-125.
Waterhouse, John, Warrenton, S17-18-19-20, A157.82, V2185-200.
Chisholm, John R., Knappa, S20, A6, V60.
Weaver, Alfred, Knappa, S20-19, A15, V250-75.
Dyborg, Erick, Knappa, S20-19, A10, V200-75.
Joplin, W. E., Knappa, S20-19, A22.76, V320-125.
Sides, Mabel, Knappa, S20-19, A108.18, V920-150.
Lawson, Geo. T. et ux, Knappa, S20, A60.30, V740-200.
Bagley, L. J. & W. P., Portland, S20, A12.50, V230-150.
Dyborg, Mads H., Astoria, S20-17, A5, V175.
Jarvinen, Victor, Knappa, S20, A24.64, V405-150.
Liscom, Hazel, Knappa, S20, A5, V60.
Klaffke, Andrew J., Portland, S20, A10, V110.
Knapp, Cyrus C., Knappa, S20, A10, V200-150.
Thompson, Oscar, Knappa, S20, A28, V580-150.
Moody, Ida S., Knappa, S20, A10, V200-100.
Moody, Wm. N., Knappa, S20, A4.59, V30.
Severson, L., Knappa, S20, A30.31, V325-125.
Maguire, A., Knappa, S20, A10, V120-100.
Crossett Tbr. Co., Knappa, S20, A4.55, V50.
Hepburn, John, Knappa, S20, A6.84, V70.
West, W. L., Knappa, S20, A3.67, V30.
McPherson, Jas. H., Knappa, S20, A29, V410-150.
Alanko, Mrs. Minnie, by Philip Wildy, Knappa, S20, A19.97, V390-125.
Abbott, John, Knappa, S20, A40, V700-150.
Mudge, William, Knappa, S20, A4, V40.
Nasi, Otto, Knappa, S20, A11.02, V210.

TOWNSHIP 8 N., RANGE 7 W.—Continued.

Helligso, Harold & Dorothea, S20, A13.8, V140-100.
Lisenby, C. E., Knappa, S20, A37.13, V200-100.
Sprague, A. P., by Crossett Tbr. Co., Knappa, S20, A63, V315.
Bagley, Hattie E., Portland, S20-21, A212.50, V2315-250.
Moody, Walter L., Knappa, S20-21, A45, V525-100.
Baker, Bertha I., Knappa, S20-21, A35, V350.
Brock, Ella [illegible], Summerland, Cal., S20-21, A 80.38, V480.
Bagley, Walter P., Portland, S21, A160.87, V 825.
Warren, P. C. (Heirs), Warrenton, S21, A147.-71, V800.
Lester, C. F. (Heirs), by F. M. Warren, Warrenton, S21, A80, V400.
Columbia River Co., Portland (S22, A640, V 6440) (S23, A640, V20,566) (S24, A640, V 23,227) (S25, A640, V48,766) (S26, A640, V48,693) (S27, A400, V17,970).
Finlayson, James, Astoria, S27, A160, V780.
Gregory, Chas. M., Portland, S27, A40, V500.
Crossett Tbr. Co., Knappa (S27, A40, V1412) (S28, A320, V2565).
Astoria Abst. Co., Astoria, S28, A40, V80.
Gregory, Chas. M., Portland, S28, A280, V4785.
Crossett Tbr. Co., Knappa, S29, A365, V1075.
Sture, August, Knappa, S29, A88, V280-100.
Dupont, R. A., Knappa, S29, A80, V320.
Sture, Jacob, Knappa, S29, A52.14, V530-150.
Takalo, Andrew, Astoria, S29, A35, V265-50.
Crossett Tbr. Co., Knappa (S29, A2, V10) (S30, A80, V240).
Johnson, Mary E., Carlyle, Wn., S30, A38, V114.
Sture, Fred O., Knappa, S30, A33, V195-100.
Sture, Jacob, Knappa, S30, A29.48, V90.
Johnson, N. E., Knappa, S30, A5.07, V50.
Hendrickson, C. E. & Olga, Knappa, S30, A37.-35, V130-100.
Sture, Aug., Knappa, S30, A39, V117.
Sarki, John, Knappa, S30, A117.96, V300-100.
Overton, D. W., Knappa, S30, A52.43, V186-100.
Trommald, Ida A., Knappa, S30, A10, V50.
Schaeffer, Cora A., Astoria, S30, A1.25, V10.
Bush, Thomas, Knappa, S30, A36.55, V200.
Dupont, Rene & wife, Knappa, S30, A36.55, V 100.
Hagglund, Carl, Knappa, S30, A68.68, V242-100.
Crossett Tbr. Co., Knappa, S31, A308.72, V3946.
Palmer, John H., Wynona, Wn., S31, A40, V690.
Carlson, John, Portland, S31, A120, V1090.
Martin, J. A., by D. H. Stephenson, Portland, S31, A75, V1500.
Campbell, J. A., by D. H. Stephenson, Portland, S31, A75, V1500.
Crossett Tbr. Co., Knappa, S32, A480, V960.
Blodgett Co., Ltd., Portland, S32, A160, V320.
Crossett Tbr. Co., Knappa, S33, A640, V8780.
Columbia River Co., Portland, S34, A80, V1400.
Gregory, Chas. M., by G. L. & J. A. McPherson, Portland, S34, A80, V470.
Crossett Tbr. Co., Knappa, S34, A440, V7485.
McPherson, A. M. J. & E. G., Portland, S34, A40, V1685.
Crossett Tbr. Co., Knappa, S35, A320, V9052.
Gregory, Chas. M., by Geo. L. & J. A. McPherson, Portland, S35, A240, V5895.
McPherson, A. M. J. & E. G., Portland, S35, A80, V865.
Columbia River Co., Portland, S36, A640, V 27,759.

TOWNSHIP 8 NORTH, RANGE 8 WEST

Wilber, Julius, Astoria, S4, A9.13, V90.
McGregor, W. F., Astoria, S4, A33, V330.
Peterson, Nels, Skamokawa, Wash., S4-5, A51.59, V100.
Welch, D. H., Astoria, S6-7, A104.14, V520.
Wright, Otis B., Portland, S7, A32.21, V160.
Welch, D. H. & Nancy, Astoria, S7-12, T8N, R8-9W, A251.07, V700.
Fox, John, Seattle, Wn., S7-8, A267, V1600.
Katz, Alma D., Portland, S5-6-7-8-9, A178.04, V 1067.
Ames, Everett, by Alma D. Katz, Portland, S5-6-7-8-9, A89, V533.
Parker, Frank L., Astoria, S8-9, A259.62, V720.
Schoenebeck, A. C., Svensen, S11-15, A12.51, V 100.
Goldsmith, M., by Chas. H. Collander, Astoria, S12, A60.50, V400.
Person, Carl, Knappa, S13, A38, V380.
Bloniquist, Mikel, Albert, S13, A37, V370.
Webster, John, St. Johns, S13, A20, V200.
Snarum, Olaf, S13, A20, V200.
Haglund, V. R., Gustafson, J. P., Knappa, S13, A40, V400.
Dolan, Mac., Portland, S13, A40, V300.
Fulton, G. C., Astoria, S13, A20, V200.
Haglund, Chas. V., Knappa, S13, A77, V400-150.

SVENSON.—Located on the S. P. & S. Ry. and Columbia River. Is the center of a rich agricultural and timber region. Has high and graded school, Methodist church, Farmers Grange and Redmen's Lodge.

Cashel, Emily, Svensen, S13, A75.69, V500-50.
Lewiss, Howell, Fernhill, S13, A20, V100.
Gray, Geo. W., Svensen, S13, A20, V120.
Webster, John, by A. E. Gresham, Astoria, S13, A20, V120.
Haglund, John E., Knappa, S13, A20, V120.
Wright, R. J., San Diego, Cal., S13, A20, V120.
Davies, T. R., Astoria, S13, A40, V240.
Rodoni, Joseph, Astoria, S13, A40, V240.
Goldsmith, M., by Chas. H. Collander, Astoria, S14, A99.65, V990.
Woods, Gus B., Portland, S14, A127, V1270.
Collander, Chas. H., Astoria, S14, A28, V280.
Frossard, T. A., Monnett, S14, A38, V380.
Mallet, C. B. & L. J., St. Johns, S14, A40, V 400.
Eldorado Land Co., Portland, S14-23, A102.65, V1020-75.
Schoenebeck, Augusta, Svensen, S14-23, A28, V 170-75.
Schoenebeck, Wm., Svensen, S14, A80, V200.
Schoenebeck, Albert, Svensen, S14, A49.48, V 400.
Pacific Piking Co., Astoria, S15, A450, V50.
Nelson, G. A., S15, A16.30, V100.
Allen, A. V., Astoria, S15, A4.50, V50.
Stuart Ferguson Tbr. Co., Portland, S15, A7, V70.
Astoria Warrenton Land Co., Astoria, S15, A2, V40.
Svensen, Peter, Astoria, S15, A14, V240-100.
Sorenson Logging Co., Astoria, S15, A3, V30.
Fisher, Nancy, Astoria, S15, A34.15, V540.
Ferguson, E. Z., Portland, S15, A4.75, V35.
Crown Columbia Paper Co., Portland (S15, A 4.71, V130) (S15-22, A1.93, V40).
Wickup Tribe I. O. R. M., Svensen, S15, A.20, V20-100.
Cornelius, C. W., Portland, S16, A247.08, V1500.
Ward, Fred I., Svensen, S16, A2.22, V50-100.
Cook, Mrs. B. L., Campbell, J. J., Svensen, S16, A1, V20-50.
Scudding, Louis, Svensen, S16, A.62, V20-50.
Salomonsen, E., Svensen, S16, A1.70, V40-125.
Akse, Rasmus, Svensen, S16, A1, V20-50.
Dunsmore, Laura, Svensen, S16, A1, V20.
Moren, Mrs. J. B., Svensen, S16, A4, V40-25.
Burnside, Ella, Svensen, S16, A.60, V20.
Mitchell, Mary J. Lanson, Astoria, S16, A4, V40.
Burnside, David, by E. P. Parker, Astoria, S16, A42, V470-125.
Strom, Nellie, Svensen, S16, A18, V180.
Ward, Fred, Svensen, S16-21, A10, V100.
Williams, Laura R., Tacoma, Wash., S16-21, A 10, V100.
Muir, Wm. T., Portland, S17, A238.12, V1500.
McMillan, Geo., Portland, S17, A243.09, V1500.
Moore, Dan J., Seaside, S18, A45, V250.
Cornelius, C. W., Portland, S18, A208.39, V 1250.
Welch, D. H., Astoria, S18, A248.20, V750.

TOWNSHIP 8 N., RANGE 8 W.—Continued.

Zahl, Edward, Fernhill, S18, A8.51, V125.
Johnson, Lorentz & Anna L., Fernhill, S18-19, A4.14, V50-75.

FERNHILL.—Located on the Columbia River and S. P. & S. Ry., six miles east of Astoria. Lumbering and general farming. Has Congregational church.

Gullikson, Peter, Fernhill, S18, A4.90, V50.
Larsen, John A., Fernhill, S18, A2, V20.
Hammond Lbr. Co., Portland, S18, A15, V150.
Wood, Sarah F., Astoria, S18, A25.60, V250.
Wood, G. W. (Heirs), by S. F. Wood, Admx., Astoria, S18, A13.71, V130.
Zahl, Edward, Fernhill, S19, A40, V400.
Gullikson, Peter, Fernhill, S19, A36.40, V250-75.
Hansen, Chas., Fernhill, S19, A5, V25.
Hanson, Matilda, Fernhill, S19, A35, V175-100.
Wood, L. B., by B. A. Fulmer, Fernhill, S19, A32, V160-50.
Hammond Lbr. Co., Portland, S19, A28, V180.
Larsen, John A., Fernhill, S19, A15, V155-125.
Lewis, Howell, Fernhill, S19, A62.08, V620.
Lindstrom, J. Geo., Astoria, S19, A16, V160.
Lewis, John, Fernhill, S19, A1.50, V15.
Fulton, G. C., Astoria, S20, A67.48, V670.
Fulton, C. W., Portland, S20, A67.48, V670.
Anderson, Oscar, Fernhill, S20-17, A54, V540.
Carroll, Joseph George, Winnipeg, Manitoba, S 20-17, A12, V120.
Davis, J. C., Astoria, S20-17, A12, V120.
Kertcher, Walter, by C. H. Strom, Svensen, S 20-17, A12, V120.
Nelson, Nels J., Portland, S20-17, A52, V520.
Allen, Andrew & Christina, Portland, S20-17, A 12, V120.
Haddix, Chas., Astoria, S20-17, A12, V120.
Johnson, A. L. & Annie, Fernhill, S20-17, A12, V120.
Davies, Thos. R., Astoria, S20, A20, V200.
Wright, T. R., St. Johns, S20, A40, V400.
Walker, Capitola, by Mrs. S. A. Reddy, Los Angeles, Cal., S20, A20, V200.
Braban, Augusta & Henry, Astoria, S20, A60, V600.
Robinson, J. J., Astoria, S20, A20, V200.
Steel, Mary L., by James F. Ewing, Portland, S20, A154.50, V1560.
Lewis, Howell & Cecil, Fernhill, S21, A63, V630.
Hammond Lbr. Co., Portland, S21, A6, V60.
Kartesmaa, Simon, New Castle, Wn., S21, A 18.50, V190.
Kartes, Nick, New Castle, Wn., S21, A18.50, V 190.
Hildebrand, F. F. A., Astoria, S21, A54.15, V 700.
Knecht, Fritz, by Cole & Cole, Portland, S21, A267, V1670.
Fisher, Nancy, Astoria, S21, A53, V530.
Burnside, Ella, Svensen, S21-16, A15, V150.
Scudding, Louis, Svensen, S21-16, A8, V40.
Simon, John, Svensen, S21-16, A20, V200-75.
Strom, Andrew, Svensen, 21-16, A18, V180.
Strom, Hugo V., Svensen, S21-16, A18, V180.
O'Brien, W. P., Astoria, S21, A5.25, V100.
Astoria Abst. Co., Astoria, S21, A12.75, V130.
Smith, John H., Astoria, S21, A2, V20.
Conser, W. S., Portland, S21, A20, V300.
Fisher, Nancy, Astoria, S22, A90, V1110-200.
Svensen, Peter (Heirs), by F. A. Fisher, Astoria, S22, A39, V1060.
Armstrong, W. J., Svensen, S22, A9.7, V180.
Malinen, Andrew, Astoria, S22, A5, V100.
Jackson, Henry, Svensen, S22, A10, V100-150.
Hunt, Sophia, Svensen, S22, A5, V50.
Coe, Cornelia A., Svensen, S22, A1, V5-20.
Biornstad, Thomas G., Salomonsen, Edward, Svensen, S22, A.3, V10-50.
Svensen, Henrietta, by F. A. Fisher, Astoria, S 22, A2, V20.
Carlson, Mrs. A., S22, A5.20, V50-100.
Armstrong, James, by James Vinson, Svensen, S22, A10, V100.
McIntire, A. H., Svensen, S22, A10, V100-75.
Whiton, Daisy I., Manilla, P. I., S22, A15, V 150.
McIntire, Amy, Svensen, S22, A8.50, V90.
Crown Columbia Paper Co., Portland, S22, A2.3, V40.
McIntire, S. J., Svensen, S22, A45, V450-75.
Maki, Eli, Svensen, S22, A20, V220-150.
Nelson, Gust, S22, A20, V200-150.
Blomquist, Victor, Svensen, S22, A10, V100.
Nygren, Albert, Svensen, S22, A10, V100.
Hunt, Cornelius, Svensen, S22, A39.10, V690-150.
Ruppa, Herman, Svensen, S22, A25, V350-150.
Nordlund, M., Svensen, S22, A4.83, V90-125.
Weden, John, Svensen, S22, A5, V90-100.
Coe, Elmer, Svensen, S22, A4, V40.
Wedin, Johan, Svensen, S22, A10, V100-75.
Erickson, Johan, Svensen, S.22, A30, V400-300
Simonsen, Nels, Svensen, S22, A40, V600-125.
Johnson, C., St. Johns, S23, A10, V100.
Larson, T. T., St. Johns, S23, A10, V100.
Koski, Gustaf & Olga, Svensen, S23, A10, V 100-100.
Davies, T. R., by P. T. Larsen, St. Johns, S23, A10, V100.
Antin, Annie & Anian, Portland, S23, A39, V 390.
Engstrom, John & Matilda, St. Johns, S23, A40, V400.
Astoria Abst. Co., Astoria, S23, A19, V190.
Takkaunen, J. W. (Heirs), by Chas. Wilson (Adm.), Astoria, S23, A80, V570-75.
Aula, M., by C. Wilson, Astoria, S23, A80, V 570-75.
Crown Columbia Paper Co., Portland, S23, A3, V60.
Olson, Peter, Svensen, S23, A78.5, V930-150.
Olson, Victor Hugo, Svensen, S23, A10, V60.
Olson, Roy P., Svensen, S23, A10, V60.
Banks, H. H. & Minnie I., by A. & D. Investment Co., Astoria, S24, A20, V160.
Lemacher, Edward, Knappa, S24, A20, V160.
Boelling, V., Astoria, S24, A20, V160.
Astoria Abst. Co., Astoria, S24, A60, V480.
Ferring, John, Portland, S24, A20, V160.
Moser, Frank, Knappa, S24, A20, V160.
Davies, T. R., Astoria, S24, A20, V100.
Riem, Sarah A., S24, A20, V100.
Tripp, F. E., S24, A40, V200.
Koppiesch, C. A., Astoria, S24, A20, V100.
Rime, John, Knappa, S24, A20, V100.
Galloway, Andrew, Svensen, S24, A20, V100.
Galloway, J. R., Svensen, S24, A20, V100.
Stillwell, F. G., Astoria, S24, A20, V100.
Frank, John R., by L. J. Mallett, Portland, S24, A20, V160.
Wright, John, San Diego, Cal., S24, A20, V160.
Shurts, Lauretta, by C. E. Carson, Portland, S 24, A20, V160.
Shurts, J. I., by Astoria Abst. Co., Astoria, S24, A20, V160.
Shurts, J. I., by Clyde E. Rogers, S24, A20, V 160.
Blum, Christian, Portland, S24, A40, V320.
Pfund, David, Portland, S24, A40, V320.
Gilbertson, Marcus, Westport, S24, A40, V320.
Conroy, J. S., S24, A20, V100.
Willis, Mary P., Portland, S24, A20, V100.
Riem, F. L., Svensen, S24, A20, V160.
Wiitala, Ferdinand, Svensen, S24, A20, V100.
Bush, Wm., Knappa, S25, A40, V240.
Bush, Thomas, Knappa, S25, A60, V700-150.
Maki, John, Knappa, S25, A80, V625-150.
Johns, William, Knappa, S25, A22, V132.
Fund, John, Svensen, S25, A20, V120.
Kessler, Henry, Svensen, S25, A78, V468-75.
Haglund, Jno. & Emma, Svensen, S25, A38, V 250-150.
Clatsop Mill Co., Astoria, S25, A160, V800.
Sold, Jacob, Knappa, S25, A81, V500-100.
Armstrong, James, Marshland, S25, A600, V600
Willamette Pulp & Paper Co., Oregon City, S25, A60, V300.
Hill, Emil, Svensen, S26, A25, V325-125.
Kimmunen, John, Astoria, S26, A15, V165.
Maki, Matt, Svensen, S26, A34, V390-125.

SUBSTANTIAL BUILDINGS IN ASTORIA, OREGON

ASTORIA: Population, 10,656, County seat. Located on the Astoria division of the S. P. & S. Railroad, and on the Columbia River. Flavel, a short distance west, is the terminus of the new steamship line to San Francisco, operating the fine steamers, "Northern Pacific" and "Great Northern." Astoria is also the port of call for the San Francisco and Portland Steamship Company, and other lines. Salmon fishing and packing, lumbering, and general diversified farming, are the chief industries. Has undeveloped resources of coal and clay. Astoria has four sawmills, ten salmon canneries, two ship building plants, four machine shops, canning factory, creameries, and flouring mills. The streets are well paved with hard surface, and lighted with electric lights. Municipal water and sewer system.

Astoria has recently built municipal docks at a cost of one million dollars. They are also building a sea wall, and when this is completed, all the low lands will be filled. Has a fine public school system, consisting of high and graded schools. Has sixteen churches, two daily and three weekly newspapers, Commercial Club and Chamber of Commerce. The Astoria Regatta, well known all over the State, is held on the water front of Astoria every year.

Following are officers of the Chamber of Commerce: C. B. Stout, President; Robert S. Shaw, Vice-President; James L. Hope, Secretary; C. R. Higgins, Treasurer.

Following City Officials: Mayor, Fred. J. Johnson; Councilmen, C. J. Curtis, C. E. Lankester, Louis Glaser, George Kaboth, C. A. Leinenweber, John Nordstrom, Charles Wilson and Charles Johnson; Auditor and Police Judge, Olof Anderson; City Attorney, A. W. Norblad; City Treasurer, S. S. Sovey; City Surveyor, G. T. McLean; Superintendent of Streets, Henry Scheel; Chief of Police, E. M. Houghton; Chief of Fire Department, C. E. Foster; City Physician, Dr. Nellie Vernon.

TOWNSHIP 8 N., RANGE 8 W.—Continued.

Gillett, W. F., Svensen, S26, A1, V20-100.
Johnson, John, Svensen, S26, A4, V70-100.
Paananen, Frank A., Svensen, S26, A3.25, V30.
Akerstedt, John A., Svensen, S26, A20, V280-100.
Niemelin, Frank A., Svensen, S26, A64.16, V 355-75.
Rantala, Fred A., Svensen, S26, A40, V100-75.
Forrester, Guy & Nelia, Knappa, S26, A32, V 152-50.
Rose, Elizabeth, Svensen, S26, A118, V820-50.
Crown Columbia Paper Co., Oregon City, S26, A6.40, V65.
Eastern Inv. Co., Portland, by Frank Paananen, Svensen, S26, A30, V180; by H. E. Noble, Portland, S26, A60, V360.
Stuart Ferguson Tbr. Co., Portland, S26, A39.60, V2[illegible]
Johnson, Mary, Astoria, S26, A156, V400-50.
Insel, Carl, Svensen, S27, A29.66, V240-75.
Peitsch, Mary, Svensen, S27, A20, V120.
Niemi, Mary, Svensen, S27, A20, V140.
Mattson, Mary, Svensen, S27, A79.50, V470-150.
Riddle, Mary E., Svensen, S27, A.23, V5-50.
Coffee, John T., Svensen, S27, A87, V360-100.
Knudsen, Chas. H., Svensen, S27, A40, V245-100.
Johnson, Frank, Svensen, S27, A10, V100.
Schempff, W. E., Astoria, S27, A10, V100.
Mattson, Emil K., Svensen, S27, A74, V515-150.
Hummasti, Abram, Svensen, S27, A20, V150.
Knecht, Fritz, by Cole & Cole, Portland, S27, A 80, V400.
Hills, Margaret P., Svensen, S27, A4, V40.
Hills, Geo. L., Svensen, S27, A120, V690-150.
Stacy, W. C., Svensen, S27, A36.50, V160-100.
Spencer, C. S., Svensen, S27, A3.50, V25.
Knecht, Fritz, by Cole & Cole, Portland, S28, A500, V2500.
Fisher, Nancy, by E. E. Gray, Astoria, S28, A140, V700.
Fraser, John J., Portland, S29, A84.47, V420.
Hammond Lbr. Co., Portland, S29, A126.83, V 705.
Knecht, Fritz, by Cole & Cole, Portland, S29, A120, V600.
Bishop, F. L., Seattle, Wash., S29, A36.40, V 180.
Schenck, A. A., by Howell Lewis, Fernhill, S 29, A80, V400.
Noyes, E. A., Portland, S29, A40, V200.
Davies, T. R., Astoria, S29, A40, V200.
Wright, Willis B., New Orleans, La., S30, A10.3, V50.
Spittle, Frank, Astoria, S30, A10.7, V100.
McCluskey, G. W., Berkeley, Cal., S30, A16.6, V80.
Johnson, John, by T. J. Mendenhall, Portland, S30, A5, V25.
Edison, Jacob, by T. J. Mendenhall, Portland, S30, A5, V25.
Lounsberry, G. W., Astoria, S30, A35.12, V175.
Hammond Lbr. Co., Portland, S30, A5, V25.
Knutsen, Lulu E., Astoria, S30, A30, V150.
Lundman, Frank, Fernhill, S30, A35.92, V180.
Mansell, J. H., Portland, S30, A81.67, V410.
Hammond Lbr. Co., Portland, S30, A20, V100.
Parsons, W. C., by Wynn Meredith, San Francisco, Cal., S30, A160, V800.
Page, C. H., by A. C. Miller & J. H. Jeffers, Astoria, S31, A9.73, V90.
Fitcha, Olof J., Astoria, S31, A80, V400.
Kleppey, Gustaf B., Bull Run, S31, A80, V400.
Davies, Thos. R., Astoria, S32, A158, V474.
Lewis, Howell, Fernhill, S32, A118, V354.
Olson, J. J., Christensen, C. M., Astoria, S32, A40, V80.
Knecht, Fritz, by Cole & Cole, Portland (S32, A320, V960) (S33, A436, V1308).
Sinnott, Joseph, Astoria, S33, A158, V524.
Sorenson Logging Co., Astoria, S33, A40, V 120.
Patton, Frank, Astoria, S34, A160, V800.
Lahti, John, Lindfars, A., Svensen, S34, A80, V400.
Knecht, Fritz, by Cole & Cole, Portland, S34, A80, V400.
Patton, Frank, Sorenson, N. P., Astoria, S34, A25, V125.
Kearney, Rosanna T., Francis P., James V., Astoria, S34, A20, V100.
Mattson, O. W., Astoria, S34, A17, V85.
Johnson, Julius, Astoria, S34, A18, V90.
Warsley, Felicia H., Svensen, S34, A80, V700-200.
Sorenson Logging Co., Astoria, S34, A143, V 715.
Crown Columbia Paper Co., Portland, S34, A15, V75) (S35, A6, V60).
Sarkki, Oscar, Astoria, S35, A157, V600.
Patton, Frank, Astoria, S35, A160, V480.
Sorenson Logging Co., Astoria, S35, A317, V 2777.
Union Lbr. Co., New Orleans, La., S36, A640, V18,177.

TOWNSHIP 8 NORTH, RANGE 9 WEST.

Hammond Lbr. Co., Portland, S2, A54, V3240.
Van Dusen, B., Astoria, S2-11-12-13, A111.68, V1000.
Van Dusen, H. G., Astoria, S2-11-12-13, A111.68, V1000.
Columbia Land & Inv. Co., Portland, S2-11, A190, V26,600.
Van Dusen Investment Co., Astoria, S2, A3, V600.
Hammond Lbr. Co., Portland (S2-3, A19.50, V6375-100,000) (S3, A6.50, V2500).
Columbia River Packers Assn., Astoria, S3, A11.65, V4615-2000.
Wood, Geo. A., by D. H. Welch, Astoria, S5, A1.97, V10.
Welch, D. H., Astoria, S5, A1.98, V10.
Western Fishing Co., Astoria, S6, A27.50, V75.
Thomson, C. R. (Est.), by Frank Spittle, Astoria, S7, A2.40, V400.
Hobson, Edwin, Bertha & Reba, by C. A. Halderman, Astoria, S8-9, A10.63, V1500.
Van Dusen Inv. Co., Astoria, S8-9, A10.63, V1500.
Welch, Nancy, Astoria, S8, A4.81, V25.
Welch, D. H., Astoria, S8, A4.81, V25.
Hammond Lbr. Co., Portland, S9-16, A16, V960.
Wilkinson Real Estate Co., Astoria, S9-16, A64, V3840.
Harris, S. E. (Heirs), by Frank Spittle, Astoria, S10, A11.14, V660.
Douglas Land & Trust Co., Portland, S10, A5, V300.
Osburn, K., Astoria, S10, A5, V300.
Ward, B. L., Astoria, S10, A5, V300.
Larsons, Lars, Astoria, S10, A5, V300.
Hammond Lbr. Co., Portland, S11, A40, V400.
Gerding, E. L. A., Astoria, S11, A6.68, V80.
Gerding, Nellie, Astoria, S11-12, A8.42, V160.
Garding, Ellen, Astoria, S11-12, A8.32, V180.
Parker, Lucy J., Astoria, S11-12, A8.08, V160.
Powell, Annie M., Astoria, S11-12, A7.42, V140.
Powell, Mabel R., Astoria, S11-12, A7.04, V160.
Powell, Catherine S., Astoria, S11, A7.42, V140.
Powell, Amy G., Astoria, S11-12, A8.32, V160.
Hanson, Mary, Astoria, S11-12, A8.52, V160.
Powell, A. M. & C. S., Astoria, S12, A14.05, V420.
Parker, F. L., Astoria, S13, A28.19, V560.
Hammond Lbr. Co., Portland, S13, A15, V300.
Keefe, Latitia, John Days, S13-14, A25.90, V760-100.
Lewis, Howell, by Astoria Harbor Imp. Co., Astoria, S13, A127.15, V2500.
Hammond Lbr. Co., Portland, S13, A55, V700.
Pauletich, Frank, Astoria, S13, A59.98, V600.
Wood, Sarah F., Astoria, S13, A3, V40.
Parker, F. L., Astoria, S13, A39.06, V780.
Lager, Chas., Astoria, S13, A15, V320.
Bourne, Frank, Frankfort, Wn., S13, A2, V50.
Parker, A. L., S13, A10.19, V200.
Wilson Bros., Astoria, S13, A18, V3600-400.
Union Fishermens Coop. Pkng. Co., Astoria, S13-18, A20, V4000-200.
George, Geo. H. (Heirs), by Mrs. Geo. H. George, S14, A5, V100.
Barker, William H., Vancouver, S14, A5, V100.
Johnson, A. G., Astoria, S14, A10, V200.

ASTORIA SAVINGS BANK.

PLANT OF HAMMOND LUMBER COMPANY, ASTORIA, OREGON

COOPERATIVE CANNERY AT ASTORIA, OREGON.

The Salmon industry is Astoria's gold mine, bringing in about $5,000,000 annually.

The Hammond Lumber Company Mill is one of the largest on the coast, a valuable asset of Astoria.

J. N. Griffin, President — F. Z. Ferguson, Vice-President — F. I. Dunbar, Secretary

ASTORIA ABSTRACT COMPANY

Established 1890

Paid Up Capital $20,000

ABSTRACTS OF TITLE

CLATSOP COUNTY LOANS

Maps of County and All Additions

Spexarth Bldg. Astoria, Oregon

TOWNSHIP 8 N., RANGE 9 W.—Continued.

Peterson, Martha, Spokane, Wn., S14, A1, V20.
Young, Frank P., Portland, S14, A40, V1200.
Burden, Cora Young, Portland, S14, A20, V600.
Parker, H. B., Astoria, S14, A40, V880-100.
Timmons, O. A., Astoria, S14, A4, V80.
Young, Alberta, Sterling, Colo., S14, A2, V40.
Cornelius, T. S., Astoria, S14, A4, V80.
Franciscovich, Martin, Astoria, S14, A5, V100.
Morton, O. F., S14, A5, V100.
Spittle, Frank, Astoria, S14, A20, V400.
Maguire, Cora M., Fernhill, S14, A10, V200-50.
Keating, James (Heirs), Astoria, S14, A5, V 100.
Sherman, Tillie A., Portland, S14, A15, V300.
Douglas Land & Trust Co., Portland, S14, A3, V60.
Keating, James, Astoria, S14, A2, V40.
Cherry, Ellen S., Astoria, S14, A2.50, V50.
Tuttle, Jay, Astoria, S14, A1.50, V30.
Tuttle, A. C., Astoria, S14, A1, V20.
Ryrie, Mary J., Astoria, S14, A4, V80.
Graham, Helen F., Portland, S14, A8, V160.
Young, Lucy, Astoria, S14, A2, V40.
Gunderson, Annie M. & C. S., Astoria, S14, A5, V100.
Peterson, Martha C., Spokane, Wn., S14, A5, V100.
Wadleigh, Wm. M., by H. G. Van Dusen, Astoria, S14, A4, V80.
Trenchard, Anita, by H. G. Van Dusen, Astoria, S14, A4, V80.
Ryrie, Thomas, Astoria, S14, A2, V40.
Smith, S. S., Astoria, S14, A2, V40.
Allen, C. B., Astoria, S14, A3, V60.
Allen Inv. Co., Astoria, S14, A1, V20.
Harris, Bessie, Maud V., Alfred K., by Mrs. C. E. Gray, Astoria, S14, A1, V20.
Parker, F. L., Astoria, S14, A4, V80.
Winckebach, Eno, Astoria, S14, A4, V80.
Kendall, F. P., Portland, S14, A18.25, V340.
Rogers, E. G., Astoria, S14, A2.50, V50.
Boelling, E. D., Astoria, S14, A2.50, V50.
Doane, Walter A., Meadville, Penn., S14, A70, V1400.
Delaney, J. S., by Warrenton Inv. Co., Astoria, S14, A5, V100.
Waddell, E. W., S14, A5, V100.
Kelly, Mary M., by Frank Spittle, Astoria, S15, A210, V1200.
Glenwood Co., S15, A20, V400.
Gilbert, Alexander, Seaside, S15-22, A40, V800.
Fulton, C. W., Portland, S15-22, A18, V360.
Fulton, G. C., Astoria, S15-22, A12, V240.
Fulton, Virginia, Astoria, S15-22, A6, V120.
Griffin, J. N. (Trustee), by Astoria Harbor Imp. Co., Astoria, S15, A45.56, V2400.
Hammond Lbr. Co., Portland, S15, A3, V120.
Walker, Josephine, San Francisco, S16, A3, V60.
Ball, T. L., Astoria, S16, A6.14, V125.
Skyles, A. S., Astoria, S16, A6.13, V125.
Payton, John & Eliza, by Mrs. Grace P. Fuller, Placentia, Cal., S16, A5, V150.
Kinney, Dr. A. C., by Mrs. Sarah Welch, Woodburn, S16, A7.75, V175.
Came, Alice T., by Mrs. Alice T. Moffitt, Boston, Mass., S16, A5, V110.
Hitchings, Eben W., Malden, Mass., S16, A5, V110.
Davies, T. R., S16, A5, V110.
Leighton, Rufus, Newburyport, Mass., S16, A25, V550.
Hamilton, J. F., Portland, S16, A40, V800.
Glenwood Co., S16, A25, V750.
S. Elmore & Co., Astoria, S16, A62, V2480.
Robinson, J. J., Astoria, S16, A2.50, V60.
Robinson, J. J., Astoria, S16, A2.50, V60.
Beattie, Wm., Los Angeles, Cal., S16, A27.93, V1120.
Hammond Lbr. Co., Portland, S16, A8.40, V410.
Schenck, A. A., Omaha, S16, A16.16, V800.
Welch, D. H., Astoria, S16, A9.21, V720.
Welch, John W., by W. M. Daniels, Portland, S16, A16.61, V1200.
Wood, Sarah F., Astoria, S16, A15.22, V1200.
Schamburger, Jos., Seaside, S16, A15.52, V1200.
Hammond Lbr. Co., Portland, S16-17, A30, V 2000.
Astoria Real Estate Co., Astoria, S16, A39.61, V3200.
Welch, Jas. W., Portland, S16, A15.62, V1200.
Kean, Irving, Astoria, S16, A6.41, V480.
Wood, Sarah F., Astoria, S17, A10, V800.
Fox, Mrs. H. A., S17, A10, V1000.
Welch, Jas. W., Portland, S17, A6, V480.
Bennett, A. S., The Dalles, S17, A5, V250.
Noland, Geo., by Astoria Abst. Co., Astoria, S17, A5, V250.
Hildebrand, F. P. A., Christians, J. F., Astoria, S17, A9.50, V2000-500.
Hoag, J. B., Warrenton, S17, A49.57, V5000.
Parker, E. P., Astoria, S17, A11, V880.
Clinton, J. C., Astoria, S17, A14, V1120.
Taylor, Frank J. (Heirs), by O. W. Taylor, Portland, S18, A5.12, V175.
Loeb, Sanford, Portland, S18, A7.77, V1200.
Finlayson, James, Astoria, S18, A7.77, V1200.
Stoner, E. B., Astoria, S19-20, A34.64, V2720-[illegible]
Christensen, H. W., Astoria, S19, A15.80, V 1200.
Peterson, O. I., Astoria, S19, A43.18, V2980-175.
Bowlby, J. Q. A., Astoria, S19, A161.50, V5940.
Hammond Lbr. Co., Portland, S20, A39.73, V [illegible]
Reith, J. W., Astoria, S20, A10.80, V820.
Reith, W. O., Astoria, S20, A10.80, V820.
McCormick, Harry, Portland, S20, A70, V4100.
Hess, Chas. N., Astoria, S20, A65.65, V4620-250.
Hess, Jane A., Astoria, S20, A115.04, V6900.
Hess, Arthur, Astoria, S20, A5, V300.
Grant, Bridget, Astoria, S21, A50.94, V710.
Hammond Lbr. Co., Portland, S21, A4.63, V75.
Mack, Ann E., by S. G. Trullinger, Astoria, S21, A10.80, V175.
Geer, Isabella L., by S. G. Trullinger, Astoria, S21, A21.40, V330.
Astoria Subsidy Guaranty Co., Astoria, S21, A8, V140.
Strong, Ada, Salem, S21, A12.26, V260.
Kinney, Dr. Alfred, Astoria, S21, A3.49, V75.
Kinney, Dr. A. C., by Mrs. Sarah Welch, Woodburn, S21, A12, V240.

JAMES FINLAYSON

REAL ESTATE, TIMBER LANDS ETC.

367 COMMERCIAL STREET

ASTORIA, OREGON

TOWNSHIP 8 N., RANGE 9 W.—Continued.

Kinney, Jane, by Mrs Sarah Welch, Woodburn, S21, A10, V200
Grant, Bridget, Astoria, S21, A10, V200
McKean, S. F. (Heirs of), by Mrs Gunn, Astoria, S21, A1, V20.
Cornelius, T. S., Astoria S21 A135.38, V4240
Nurnberg, J. G., Astoria, S21-28, A166.03, V 7480-250
Hamblins Real Estate Co., Astoria, S21-22-27-28 A113, V1695.
Hammond Lbr Co Portland S22-27 A31.07 V455) (S22, A21.50, V360)
Rowles, G S., by Warrenton Inv Co., Astoria S22, A2.50 V50
Delaney, [illegible] S., by Warrenton Inv Co., Astoria S22 A2.50 V50
Cornfoot, W., Portland, S22 A32 V320
Sorenson N P Astoria [illegible] A58.58, V590
Glenwood Co S22 A75 V750
Patton, Frank Astoria, S[illegible] A58.58 V590
Parker H B., Astoria S22 A40 V400
Smith Walter C Portland S22 A40, V40[illegible]
Walker Josephine E., San Francisco, Cal., S22 A4 V40
Bennett, A S., The Dalles S22 A10 V100
Kinney Alfred Astoria S22 A10 V1[illegible]
Rogers Chas Astoria S22 A4 V4[illegible]
Peterson Martha C., Spokane Wn S22 A1 V 10
Kinney, Dr A C., by Mrs Sarah Welch Woodburn S22 A87 V860
Parker A L S23, A140.93 V2000
Hammond Lbr Co., Portland S2[illegible] A64.07 V 640
Danis, A J., Butte Mont S2[illegible] A70 V700
Schenck A A., Omaha, Neb., S2[illegible] A76.16 V 1140
Schenck, Archibald Omaha Neb., S23, A40, V 400
Walker Josephine San Francisco, Cal S23, A 25, V250.
Kinney Dr A C by Mrs Sarah Welch, Woodburn S2[illegible] A5 V50
Warrenton Inv Co., Astoria S23, A10 V100
Brundage C [illegible] by Mrs M P Delaney Spokane Wn., S22, A10, V100.
Delaney, M. P., Spokane, Wn., S23, A10, V100.
Kinney, W S Astoria, S23, A10, V100.
Douglas Land & Trust Co., Portland S23 A10, V100
Welch Jas W., Portland, S23 A[illegible], V200
Uhlenhart W L Portland, S2[illegible] A12.50, V130.
Danziger, S., by H Crohn, Astoria, S23, A4.25, V40
Danziger S (Trustee), by H Crohn, Astoria, S23, A4.25, V40
Patton Frank, Astoria S23 A4.50, V40
Johnson Geo., San Francisco, Cal., S23, A10, V100
Goodrich Elizabeth B by Chas D Marving, Pinegd Tioga Co New York S23 A20, V 200
Affeld, I O New York N Y S23, A20, V 200
Twilight Mary A Knappa S23, A69.13, V690.
Wood Sarah F., Astoria, S24, A40 V400
Lewis Margaret, Portland, S24, A104.50 V 1500-200
Christensen Wm Fernhill S24, A28.17, V380-150
Alsos Engoly Fernhill S24 A[illegible]
Davis J C Astoria, S24, A5[illegible]
Gotting Edw & Ole, Astoria, S24 A[illegible] V 500
Hammond Lbr Co Portland, S24 A15, V150
Parker A [illegible] Fernhill, S24, A10.7[illegible]
Brundage [illegible] Havre, Mont., S24 A2, V25
Smith J H Astoria S24 A5, V50
Ford C E., Hammond S24, A3, V30
Titus Martha Ellen Fernhill S24, A15.70, V 160-50
Louden Robert M., Astoria, S24, A44.27, V440-100
Lewis John Fernhill S24 A49.10 V540-50.
Nicholson Chas L Marshfield, S24 25 A32.85, V330
Jeffery Mary R [illegible] A10, V100.
Thomas Elizabeth [illegible] V20.
Smith Walter C Portland S2[illegible] A38.90, V390
Hammond Lbr Co Portland, S25, A35, V350
Lewis John, Fernhill S25 [illegible] V390
Spittle Frank Astoria S25 [illegible] V1380.
[illegible] A S Astoria S25 [illegible] V200.
Fredrickson Alex Astoria, S2[illegible] A40, V400.

MUNICIPAL DOCKS AT ASTORIA.

We would like a few high grade salesmen to handle our Maps and Directories.

Call or write

HEALD MAP & DIRECTORY CO., Inc., Portland, Ore.

TOWNSHIP 8 N., RANGE 9 W.—Continued.

Gigax, A. B., Fernhill, S25, A85, V850.
Boyle, James, Fernhill, S25, A60, V800-150.
Pearson, Axel, Astoria, S25, A30, V300.
Wahlgren, Wm., Astoria, S25, A10, V100.
Astoria Abst. Co., Astoria, S25, A35, V350.
Reilly, Peter J., Los Angeles, Cal., S26, A238.16, V2380.
Boyle, James, Fernhill, S26, A40, V400.
Parko, John, Astoria, S26, A12.44, V200-100.
Heino, Frank, Astoria S26, A10, V120.
Timms, Martha, by C. L. Perkins, Portland, S 26, A60, V600.
Bridges, Rose Weigand, Portland, S26, A60, V 600.
Van Duzen, B., Astoria, S26, A75.83, V760.
Van Dusen, H. B., Astoria, S26, A75.83, V760
Parhanumi, Simon, Astoria, S26, A11.22, V150-75.
Bartness, Anton S., Walluski, S27, A11.83, V 120-75.
Sarrins, E. & Anna, San Francisco, Cal., S27, A11.33, V120-75.
Hammond Lbr. Co., Portland, S27, A42, V420.
Finlayson, James, Astoria, S27, A6, V60.
Harrison, M. W., Tillamook, S27, A30, V300.
Riekkola, Benj. A., Astoria, S27, A61, V2640.
Lonberg, Victor, Astoria, S27, A33.98, V1360.
Anderson, Aaron, Astoria, S27, A30, V1200.
Winters, Chris, Astoria, S27, A23, V230.
Wikander, Peter & Eva, Portland, S27, A49.39, V2500.
Wirkkala, Chas., Astoria, S27, A33.98, V1360.
Welch, Jas. W., Portland, S27, A40, V400.
Rowles, Geo. W., S27, A2, V50.
Delaney, J. S., by Warrenton Inv. Co., Astoria, S27, A2, V50.
Nurnberg, J. G., Astoria, S28, A18, V270.
Hammond Lbr. Co., Portland, S28, A24.65, V 500.
Bartoldus, F., Astoria, S28-22, A267, V8340-250) (S28, A7.16, V70).
Miller, A. C., Astoria, S28, A7, V210.
Serra, Mrs. M. M., Portland, S28-33, A2.66, V 90.
Miller, A. C., Astoria, S29, A32, V1920.
Palo, Alex & Sophia, S29, A50, V3000.
Hess, C. N., Astoria, S29, A20, V400.
Anderson, Gus, Astoria, S29, A5, V400.
Palmberg, C. G., Astoria, S29, A5, V400.
Standard Land Co., by Ross, Higgins & Co., Astoria, S29, A10, V800.
Hess, Arthur, Astoria, S29, A24.19, V1440.
Sale, A. H., Jr., Astoria, S29, A5.50, V300.
Hess, C. N., Astoria, S29, A36.30, V2160
Hess, Minnie, Carlotte & Henry, Astoria, S29, A82.35, V4100.
Powell, A. M., Astoria, S29, A25, V1250.
Parker, Lucy J., Astoria, S29, A15, V750.
Kaupp, Lillian W., Astoria, S29-32, A29.50, V 1020-100.
Dow, Leon, Seattle, Wn., S29, A.35, V30.
Ehlandt, Chas., Stuart Meadows, S29, A5.37, V 300-50
Stoner, E. B., Astoria, S29-19, A27.48, V1650.
Wilson, L. E., Astoria, S29, A24.35, V1440.
Reith, J. W. & F. H., Astoria, S29, A20, V600.
Stoner, E. B., Astoria (S29, A21, V630) (S30, A19.07, V1520).
Larson, Victoria, Astoria, S30, A20, V1600-200.
Larson, John, Astoria, S30, A19.09, V1520-200.
Peterson, O. I., Astoria (S30-19, A30, V2320) (S30, A35.75, V2360).
Wilson, L. E., Astoria, S30, A50.54, V2480-125.
Bowlby, J. Q. A., Astoria, S30, A68.22, V5460.
Jan Ga Chow, Astoria, S30-25, T8N, R9-10W, A5, V400-50.
Maher, Edgar A., by Frank Spittle, Astoria, S 30, A73.81, V3650.
Dow, Leon, Seattle, Wn., S30, A40, V800.
Townsend, Geo. N., Dayton, Wn., S30, A4.45, V200.
Keyt, E. C., Perrydale, S30, A26.65, V1000.
Sears, D. W., Portland, S30, A8.90, V400.
Sutliff, Martha, Astoria, S30, A24.45, V960-125.
Fuoco, Michael, Astoria, S30, A11, V440-125.
Finlayson, James, Astoria, S30, A10, V300.
Cole, W. I., Astoria, S30, A10.43, V300-100.
Daggett, A. L., Linnton, S30, A17.88, V640-100.
Snell, J. D., by L. A. Minard, Astoria, S30, A 1.48, V60.
Willcutt, Amelia W., Astoria, S30, A1.47, V60-125.
Richardson, Chas., The Mooring, S30, A15, V 600-200.
Jeffers, I. M. & J. H., Astoria, S30, A122, V 9760-500.
Kinney, Mary E., Astoria, S31, A39, V780-400.
Harned, Wm. H., Kalama, S31, A40, V800.
Peters, M. C., Portland, S31, A40, V800.
Rich, E. L., Astoria, S31, A38.26, V910-75.
Carlson, John, Astoria, S31, A157, V785-50.
Levison, Louis O., San Francisco, Cal., S31, A40, V800.
Cherry, E. M., Astoria, S31, A5, V100.
Edgar, William (Heirs), by Frank Spittle, Astoria, S31, A30, V600.
Warren, F. L., Astoria S31, A2.50, V50.
Uzinger, W. H., Astoria, S31, A2.50, V50.
Dement, W. E., Astoria, S31, A61.06, V1220.
Johnson, Mark J., Astoria, S31, A2, V40.
Fitzgerald, Emily W., Astoria, S31, A16, V480.
Miller, A. C., Astoria, S32, A20, V1000
Johnson, Gertrude M., Astoria, S32, A20, V1000.
Hadley, Thomas, Astoria, S32-29, A96, V2716.
Miller, A. C., Astoria S32-29, A20, V884.
Johnson, K. F., Astoria, S32, A160, V4000-400.
Jensen, Mangida S., Astoria, S32, A80, V800-75.
Sale, W. W., Astoria, S32, A63, V2350-200.
Sale, A. H., Astoria, S32, A108, V3480.
Sale, Josephine M., Astoria, S32, A65.16, V2250.
Miller, A. C., Astoria, S33, A21.97, V1050.
Johnson, K. F., Astoria, S33, A40.80, V2050.
Cole, O. A., Astoria, S33, A56.86, V1760.
Frye, John, Astoria, S33, A155.78, V3450-125.
Cleveland, S. I., Astoria, S33, [illegible], V[illegible].
Campbell, Chas. (Heirs), by [illegible] Pr[illegible], Astoria, S33, A1.50, V60.
Welch, Martin, by Birdie O. Backus, Astoria, S33-4, T8-7N, R9W, A40, V800.
Mattson, John L., Astoria, S33, A7, V280.
Parker, E. P., Astoria, S33-34-3, T8-7N, R9W, A246.53, V2500.
Harriman, Tyrus, Astoria, S33, A5, V50.
Grant, Bridget, Astoria, S33-34-3-4, T8-7N, R9 W, A53.20, V530.
Inkka, John, Astoria, S34, A126.35, V2160-125.
War[illegible] Inv. Co., Astoria, S34, A10, V200.
Coy, Nat[illegible] by J. N. Ross, Astoria, S34, A 11.86, V480.
Bar[illegible]oldus, J. F., Astoria, S34, A67.02, V670.
Reid, Mrs. W. N., by J. N. Ross, Astoria, S34, A11.86, V480.
Sisters of [illegible], S34-32, A95, V1900.
Hendrickson, S. O., Astoria, S34, A30.92, V400.
Parhaniemi, [illegible], Astoria, S34-[illegible]-26-27, A319.-16, V4100-1[illegible].
Curtis, T. P. (Heirs), by C. W. Root, Ashland, S35-26, A304.18, V[illegible]-100.
Keane, Thos. G., Portland, S35, A5, V125.
Douglas Land & Trust Co., Portland, S35, A5, V125.
Prarie, J. A., Aberdeen, Wn., S35, A10, V250.
Boyakin, D. S., Nehalem, S35, A1, V20.
James, John, Salem, S35, A1, V20.
Moore, B. M., Los Gatos, Cal., S35, A1, V20.
Kelly, William, Astoria, S35, A2, V40.
Eakin, J. A., Astoria, S35, A15, V300.
Bridgeford, J. S., Tillamook, S35, A40, V400.
Osburn, Austin, Astoria, S35, A20, V200.
Marion A. (Heirs), by Ben Marion, Astoria, S 35, A20, V200.
Reed, A. S., Portland, S35, A40, V400.
Chitwood, John, Astoria, S35, A32.79, V330.
Boy[illegible], Thomas, Vancouver, Wn., S35, A32.79, V3[illegible].
Hammond Lbr. Co., Portland, S36, A40, V400.
Hyland, Martha E., Astoria, S36, A120, V1200.

TOWNSHIP 8 NORTH, RANGE 10 WEST.

Columbia River Packers Assn., Astoria, S1-2-3, A532.03, V15,960.
Johnson, Robert, S9-10, A9.57, V90.
Hill, Susan A., S7, A40, V2000.
Flavel Land & Development Co., Portland, S7, A80, V4000.
Wingate, G., Astoria, S7, A16.25, V640.
Curtis, T. H. (Heirs), by C. W. Root, Excr., Ashland, S7, A14.10, V560.
Hammond Lbr. Co., Portland, S7, A4.25, V200.
Moore, Chester C., Portland, S8, A74.71, V3750.
Flavel Land & Development Co., S8, A36, V 2100.
Hammond Lbr. Co., Portland, S8, A136, V6800.
Ferguson, E. Z., Portland, S8, A23, V1150.
Stuart, D. M., Portland, S8, A23, V1150.
Smith, J. H., Astoria, S9, A3.32, V325.
Smith, A. A., Long Beach, Wn., S9, A3.32, V 325.
Smith, A. M., Portland, S9, A3.32, V325.
Smith, Jane K., Astoria, S9, A3.32, V325.

HAMMOND.—Located on the S. P. & S. Ry. and Columbia River. Has a very fine harbor for deep sea boats. Salmon fishing and lumbering are the principal industries. Has large salmon cannery, public dock, high and graded school and Methodist church.

Quinn, Nellie, Hammond, S9, A3.74, V300.
Spokane, Portland & Seattle Ry. Co., Portland, S9, A53.90, V16,800.
Schamberger, Jos., Seaside, S9, A12, V1200.
Hammond Lbr. Co., Portland (S9-10-15-16, A51, V10,200) (S12-13, A191.73, V1910) (S14-15-22, A60, V1800) (S13-24, A27, V710) (S15, A21, V630).
DeForce, J. H., Astoria, S15, A4.40, V600-800.
Warren, D. K. (Heirs), by Higgins & Warren, Astoria, S15-10, A16, V160.
Hammond Lbr. Co., Portland, S15, A10.32, V 150.
Warren, P. C. (Heirs), Warrenton, S15, A7.74, V285.
Warren, D. K. (Heirs), by Higgins & Warren, Astoria, S15, A7.74, V285.
Warren, D. K. (Heirs), by Higgins & Warren, Astoria, S15-22, A118.46, V5920-2500.
Flavel Land & Development Co., Portland (S16-17-20-21, A193.92, V11,580) (S17, A424, V 12,720).
Spokane, Portland & Seattle Ry. Co., Portland, S16, A31.88, V12,100.
Curtis, T. H. (Est.), by C. W. Root, Excr., Ashland, S18, A89.45, V2670.
Margarete Beach Land Co., S18-7, A24.34, V 720.
Johnson, G. B., Astoria, S18, A10, V300.
Dayton, A. J., Astoria, S18, A10, V300.
Payton, J. E., by Mrs. Grace P. Fuller, Placentia, Cal., S18, A6.50, V210.
Burdick, Alfred C., Coronado, Cal., S18, A5, V150.
McGuire, J., by James Finlayson, Astoria, S18, A26.96, V710.
Finlayson, Jas., Astoria, S18, A26.96, V710.
Hanson, Bergithe M., Portland, S18, A62.25, V 1800.
Flavel Land & Development Co., Portland, S18, A80.73, V2400.
Taylor, Mrs. Maud, Astoria, S19, A13.76, V260.
Flavel Land & Development Co., Portland, S20, A424.35, V12,720.
Warren, Geo. W., Warrenton, S20, A118.61, V 3440.

FLAVEL.—Located on the S. P. & S. Ry., near the mouth of the Columbia River. Has an excellent harbor and is the terminal of the Great Northern Pacific Steamship Co., who have built large and extensive docks here.

Curtis, T. H., by Warrenton Astoria Townsite Co., Portland, S20, A20, V600.
Brallier, F. E., Ecola, S20, A5, V150.
Bowers, A. C., Astoria, S20, A2, V60.
Kindred, James & Lavinia, Warrenton, S20, A 10, V400-100.
Warren, Sarah E., by C. R. Higgins, Astoria, S21, A3.95, V100.
Gilbert, Alex, Seaside, S21, A25, V1250.
Warrenton Astoria Townsite Co., Portland, S21, A10, V500.
Harvey, James R., Vancouver, Wn., S21, A 29.85, V1450.
Olson, Selma, by J. B. Hoag, Warrenton, S21, A11.96, V720-400.
Anderson, John, Vader, S21, A11.25, V720.
Thomson, C. R. (Heirs), by Frank Spittle, Astoria, S21-28, A23, V1380.
Sea Beach Packing Co., Warrenton, S21, A1, V150-200.
Siefert, Albert, Portland, S21, A2.25, V250.
McGuire, Olive, Seaside, S21, A1, V100.
Deane, Kate, Warrenton, S21, A2, V200.
Ross, Higgins & Co., Astoria, S21, A1, V100.
Sanborn Cutting Co., Astoria, S22-15, A4.05, V470.
Flavel, Geo., Astoria, S22, A45, V4500.
Dean, Chas., Warrenton, S22, A1, V60.
Portland Terminal Inv. Co., Portland, S23-22-15, A300, V9000.
Adair, John, by Geo. W. Warren, Warrenton, S23, A76.60, V7600.
Warren, D. K. (Heirs), by Higgins & Warren, Astoria, S23, A1.50, V100.
Hamilton, J. F., Portland, S23, A5, V500.
Willard, H. S., Willston, Ohio, S23-14, A40, V1200.
Youngs Bay Land & Imp. Co., Astoria, S23-14, A5, V150.
Stuart Ferguson Tbr. Co., by F. I. Dunbar, Astoria, S23-24-14, A149.48, V2980.
Adair, B. A. O., Astoria, S23, A7.20, V700.
Youngs Bay Land & Imp. Co., Astoria (S24, A 221.60, V4400) (S24-25, A10, V200).
Wilson, Robert H., Oswego, S24, A6, V180.
Security Inv. Co., Portland, S24, A10.81, V440.
Prael, Theresa, Astoria, S24, A4.67, V460.
Doe, Thomas, San Diego, Cal., S24, A30, V 3000.
Fanning, G. I., S24, A11, V1100.
Keeney, Homer I., by Astoria Abst. Co., Astoria, S24-25, A20, V2000.
Jeffers, I. M. & J. H., Astoria, S25, A102.17, V8160.
Warrenton Inv. Co., Astoria, S25, A16.72, V 1600.
Elliot, Geo. W., McMinnville, S25, A15, V1500.
Stevenson, J. E. (Trustee), by O. S. Wigglesworth, Warrenton, S25, A27.51, V2700.
Brown, C. S., by Geo. Chew, Astoria (S25, A 40.04, V800) (S25-26, A405.04, V40,050-300).
Adair, B. A. O., Astoria, S26, A166.35, V11,900.
Adair, John, by Geo. W. Warren, Warrenton, S26, A65.86, V9290.
McAtee, L. J., by Warrenton Inv. Co., Astoria (S26-25-35-36, A150, V10,350) (S26, A50.76, V2040).
Adair, B. A. O., Astoria (S26-23, A187.67, V 14,960) (S27, A78, V3120).
Hendricksen, C. F., Portland, S27, A10, V600.
Baldwin, T. J., S27, A19.95, V800.
Juhrs, Kate, Warrenton, S27, A9.95, V400-50.
Parker, C. L., Portland, S27-34, A298.81, V 8970.
Douglas Land & Trust Co., Portland, S27-28, A26, V1300.
Boelling, V., Astoria, S28, A24, V1440.
Hammond Lbr. Co., Portland, S28, A10, V400.
Hoag, J. B., Warrenton, S28, A10.40, V600.
Crosby, Belin O., Astoria, S28, A12, V480.
Ingalls, H. H., Portland, S28, A19.56, V660.
Preston, F. W., Warrenton, S28, A2, V300-300.
Nelson, Peter, by Dan G. Malarkey, Warrenton, S28, A1.55, V150-175.
Logan, W. C., Astoria, S28, A9, V600.
Warren, Geo. W., Warrenton, S28, A2, V200-200.
Kinred, W. B., Warrenton, S28, A1, V100.
Hobson, Edwin, et al, by C. A. Halderman, Astoria, S28, A1.25, V125.

WARRENTON: Population, 400. Located on the Astoria division of the S. P. & S. Ry. Is the terminus of the Great Hill System, both for their railroads and steamship lines. This city must become an important shipping and constructive center, because of its location on the unrivaled and indispensible Columbia Harbor, with deep water and unlimited anchorage. Has a 24-hour electric service with ample power for industrial purposes at an exceedingly low rate. A gravity water system is now being installed, bringing in pure sparkling mountain water, system to be completed January 1, 1916. Population rapidly increasing. Has several good stores, two hotels, two sawmills, five clam canneries, a newspaper, several churches, a splendid new high school is being completed, also a very active Commercial Club. Warrenton is the natural outlet for the multiplex products of the whole Columbia River Basin, with some 250,000 square miles to draw from on a water level grade. The largest timber belt in the world for the same sized territory is tributary to this city. The following are the City Officers: Mayor, George Schmidt; Treasurer, C. R. Higgins; City Attorney, J. J. Barrett.

TOWNSHIP 8 N., RANGE 10 W.—Continued.

Hobson, K. K., Astoria, S28, A3, V300.
Gray, Louise M., Warrenton, S28, A3, V120.
Robinson, Bessie, Warrenton, S28, A1, V40.
Moore, Mary C., Warrenton, S28, A2, V160-150.
Hess, Emma, Portland, S28, A1, V80-100.
Hyland, Martha, Astoria, S28, A3, V240.
Dailey, Frank, Warrenton, S28, A4.25, V100-50.
Pease, D. E., S28, A39, V1560.
Cherry Trust Co., Astoria, S28-29, A21.66, V 440.
Schamberger, Jos., Seaside, S28, A.95, V40.
Rogers Trust Co., Astoria (S28-29, A9, V180) (S28, A279.48, V8400).
Rogers, Esther, Astoria, S29, A31.40, V320.
Kinney, August C., by Mrs. Sarah Welch, Woodburn, S32, A7, V280.
Columbia Beach Co., Astoria, S32, A10, V400.
Flavel Hotel Co., Portland, S32, A14, V560.
Chamberlain, Geo. E., Portland, S32-33-28-29, A 106.21, V5300.
Drilling, Marie, Warrenton, S33, A34, V1180-300.
Bergman, Victor, Warrenton, S33, A1, V40-100.
Smith, Starr T., Warrenton, S33, A2, V80-50.
Fee, Edward A., Warrenton, S33, A2, V80-50.
Yuill, Harriet A., Warrenton, S33, A2, V80-50.
Ingalls, H. H., Portland, S33-28, A104.30, V 4160-150.
Paulson, Ole, Astoria, S33, A1, V40.
Hammond Lbr. Co., Portland, S33, A8, V320.
Olson, Andrew, Astoria, S33, A24, V720.
Appleby, Jas. E., by D. M. Stuart, Portland, S33-34, A60, V1800.
Denck, John, Warrenton, S33, A11, V440.
Ward, Chas. (Heirs), by B. L. Ward, Astoria, S33, A217, V3550-150.
Ward, Anna M., Astoria, S33, A1.87, V80.
Wingate, Mary W., S33, A1.87, V80.
Norblad, A. W., Astoria (S33, A38.40, V760) (S34, A61.95, V920-125).
Perkins, F. P., Warrenton, S34, A45.16, V750-150.
Burns, Chas. W. & Augusta, Milwaukee, Wis., S34, A10, V100.
Smith, Minnie, Warrenton, S34, A8, V80.
Larsen, Hans, Warrenton, S34, A20, V200.
Hoyer, Huna, by Emil Birch, Astoria, S34, A20, V200.
Morris, Thomas, by A. L. Brown, et al, Astoria, S34, A28.10, V280.
Rowan, John V., Fort Stevens, Ore., S34, A30, V300.
Birch, Emil, by Herbert S. Ward, Portland, S 34, A10, V100.
Astoria Warrenton Land Co., Astoria, S35, A 60.77, V1220.
Hedley, Thomas, Portland, S35, A20, V400.
Rugg, F. P., S35, A28.38, V560.
McIlvana, A., by Warrenton Inv. Co., Astoria, S35, A7, V140.
Warrenton Inv. Co., Astoria, S35, A107, V2140.
Byrne, James V., Astoria, S35, A5, V100.
Martin, S. B., Astoria, S35, A5, V100.
Browning, Helen G., S35, A15, V300.
Judd, G. F. & E. C., Astoria, S35, A5, V100.
Lampi, Andrew, Astoria, S35-36, A48, A580.
Fulton, C. W., Portland, S35, A21.75, V420.
Fulton, G. C., Astoria, S35, A21.75, V420.
Gearhart, C. A., Astoria, S35, A14.50, V280.
Reed, A. S., Portland, S35, A14.50, V280.
Jeffers, E. C., Astoria, S35, A14.50, V280.
Staples, N., Astoria, S35, A14.50, V280.
Reed, Wm. R., Astoria, S35, A14.50, V280.
Wingate, G., Astoria, S35, A14.50, V280.
Davies, T. R., by Warrenton Inv. Co., Astoria, S35, A14.50, V280.
Young, W. B., Ft. Canby, Wn., S35, A14.50, V 280.
Smith, A. M., Portland, S35-36, A130.80, V2620.
Denny Renton Clay Co., Portland, S35, A1, V30.
O. W. R. & N. Co., Portland, S36, A5, V150.
Smith, A. M., Portland, S36, A19.45, V570.
Kinney, Mary E., Astoria, S36, A90, V5400.
Johnson, Mark J., Astoria, S36, A141.78, V 7640-300.
Burch, John, Astoria, S36, A1, V50-25.
Dement, W. E., Astoria, S36, A93.07, V5500.

TOWNSHIP 9 NORTH, RANGE 6 WEST.

Sanborn, Geo. W., Astoria, S18, A19.03, V2700.
Pillar Rock Packing Co., Portland (S18, A34.21, V340) (S19, A272.09, V2720).
Ferguson, E. Z., Astoria, S19, A72.85, V420.
Latourette, L. E., Portland, S19, A90.91, V900.
Pillar Rock Packing Co., Portland, S20, A161.42, V1005.
Columbia River Packers Assn., Astoria, S20,, A24, V240.
Johnson, T. K., Skamokowa, Wash., S28, A113.60, V1113-50.
Jones, W. N., by Brown Diking Co., Portland, S28, A130.05, V1300.
Johnson, T. K., Skamokowa, Wash., S29, A84.85, V840.
Huntley, Lena A., S29, A10.60, V100.
Jones, W. N., by Brown Diking Co., Portland (S29, A443.19, V4440) (S30, A196.90, V 1970).
Huntled, Lena A., S30, A38.23, V380.
Ward, B. L., Astoria, S30, A28.52, V280.
Eastern Investment Co., Portland, S30, A88.69, V899.
Quinn, James, Mayger (S30, A7.73, V180) (S31, A96.75, V970).
Smith, John H., Astoria, S31, A52.64, V520.
Waterhouse, John, Warrenton, S31, A26.32, V260.
Clatsop Mill Co., Astoria, S31, A78.68, V780.
Stanovich, Nicholas, S31, A46.71, V940.
Jones, W. N., by Brown Diking Co., Portland (S31, A103.93, V1030) (S32, A515.50, V 15,450-300) (S33, A202.08, V2020).
McGowan & Sons, P. J., McGowan, Wash., S33, A143.06, V1430.

TOWNSHIP 9 NORTH, RANGE 7 WEST.

Sanborn Cutting Co., Astoria, S13, A6.53, V60.
Sanborn, Geo. W., Astoria (S13, A58.7[illegible], V590) (S18-24, A41.87, V420) (S15, A[illegible], V210).
Sanborn Cutting Co., Astoria, S15, A12.80, V120.
Columbia Fishing Co., Portland, S19.30, A96.34, V2870.
Cook, Frank, Astoria (S16-21, A25.84, V250) (S21, A12.70, V130) (S20-21, A35.05, V350).
Enyert, Lawrence, by Frank Cook, Astoria (S16-21, A25.84, V250) (S21, A12.70, V130) (S20-21, A35.05, V350).
Welch, D. H., Astoria, S21, A1.50, V10.
Parker, E. P., Astoria, S21, A34.60, V340.
Douglas Land & Trust Co., Portland, S21, A30.07, V300.
Burrage, C. W., Portland, S21, A12.97, V130.
Ferguson, E. Z., Portland, S2[illegible], A1[illegible], V400.
Shofner, Henry [illegible], Portland, [illegible], V560.
George, Geo. H. (Heirs), [illegible] George, Astoria, [illegible]
Barker, Wm. B., Vancouver, W[illegible], A20.49, V210.
Wetherby, Geo., Astoria, S22, A1.71, V15[illegible] S23, A14.96, V150.
Pillar Rock Packing Co., Portland, S24, A3.42, V30.
Sanborn Cutting Co., Astoria, S24, A30.22, V300.
Welch, Nancy M., Astoria, S24, A29.84, V245.
Douglas Land & Trust Co., Portland, [illegible], A14, V140.
Hazen, Geo. W., Portland, S25, A58.71, V590.
Quinn, James Margret, [illegible] A254.60, V2550.
Standard Land Co., Astoria, S26, A28.54, V280.
Wetherby, Geo., Astoria, S26, A1.71, V20.
Stuart, D. M., Portland, S26, A81.72, V180.
Brown, W. G., Portland, S26, A46.88, V470.
McLellen, Louisa, Saratoga, Cal., S26, A38.17, V380.
Aldrich, Catherine G., Saratoga, Cal., S26, A210.14, V2100.
Stuart, D. M., Portland, S27, A34.69, V340.
Hammond Lbr. Co., Portland, S27, A29.59, V290.
Brown, W. B., Portland, S27, A133.28, V1330.
Jones, W. N., by Brown Diking Co., Portland, S28, A524.47, V5240.
Ross Hi[illegible] & Co., Astoria, S29, A40.80, V400.
Palmberg, C. G., S29, A44.95, V450.
Welch, D. H., Astoria, S29, A44.95, V450.
Columbia River Packing Co., Astoria, S31, A22.88, V240.
Bell, John A., by Wm. M. Gregory, Portland, S31, A40.47, V440.
Douglas Land & Trust Co., Portland, S31, A17.88, V180.
Welch, Nancy (Heirs), by Sarah F. Wood, Astoria, S31, A37.58, V460.
Welch, Lena F. (Trustee), S31, A9.37, V90.
Ferguson, E. Z., Portland, S31, A105.30, V1050.
Arnold, Uriah K., Portland, S31, A40, V400.
Astoria Warrenton Land Co., Astoria, S31, A40, V400.
West, Paul H., Seaside, S31, A40, V400.
Brown, W. G., Portland, S31, A160, V1600.
Wetherby, Geo., Astoria, S32, A5.72, V60.
Kinney, Narcissa W., S32, A77.97, V780.
Hegardt, G. B., Portland, S32, A28.39, V280.
Jones, W. N., by Brown Diking Co., Portland, S32, A28.39, V280.
Brown, W. G., Portland, S32, A28.39, V280.
Welch, D. H., and Nancy M., Astoria, S32, A59.38, V590.
Astoria Warrenton Land Co., Astoria, S32, A137.15, V1370.
Hammond Lbr. C., Portland, S32, A137.15, V1370.
Douglas Land & Trust Co., Portland, S33, A14.70, V150.
Jones, W. N., by Brown Diking Co., Portland, S3[illegible], A44.26, V140.
Brown, W. G., Portland, S33, A219.76, V2190.

OREGON'S GREAT SEAPORT

This is the gateway to an Empire of 250,000 square miles of rich undeveloped country. Down hill from everywhere and 300 miles nearer the Panama Canal than most of Puget Sound. This fine **Fresh Water Port is Oregon's Great Opportunity.** For full and accurate information call or write

SUNSET REALTY CO., Portland or Warrenton, Oregon.

TOWNSHIP 9 N., RANGE 7 W.—Continued.

Willamette Pulp & Paper Co., Oregon City, S33, A20.22, V200.
Brown, W. G., Portland, S34, A329.82, V3590.
Wingate, G., Astoria, S34, A3, V30.
Gertula, John, Albert (S34, A217.96, V2170) (S35, A192, V2820-200).
Erickson, Thomas, Svensen, S35, ..58.19, V220-50.
Lumijarvi, J. H. & Maria, Blind Slough, S35, A39.20, V590-150.
Christensen, N., Albert, S35, A3, V100-150.
Kalander, E., Albert, S35, A38, V380-100.
Lahi, Henry, Blind Slough, S35, A25.50, V250.
Tasala, Math, by Adolph Anderson, Blind Slough, S35, A80, V850-200.
Borglund, Chas. M., Portland, S35, A20, V200.
Borglund, Annie B., Portland, S35, A20, V200.
Borglund, N. I., Olney, S35, A20, V200.
Borglund, Olof, Albert, Blind Slough, S35, A20, V200.
Borglund, N. I., Olney, S35, A6, V60.
Olsen, Nels B., Albert, S35, A74, V520-150.
Quinn, James, Mayger, S36, A40, V200.
Stephenson, John, Astoria, S36, A40, V260.
Clatsop Mill Co., Astoria, S36, A280, V1960.
Person, Jonas, Albert, S36, A68.12, V430-150.
Clatsop Mill Co., Astoria, S36, A1.86, V15.
Janin, Louis & Lizzie, S36, A40, V200.
Sacariasen, C. J., Blind Slough, S36, A40, V400-150.
Peterson, John M., Blind Slough, S36, A10, V70-100.
Markel, N. D., Albert, S36, A80, V755-200.
Christianson, N., Albert, S36, A40, V160.

TOWNSHIP 9 NORTH, RANGE 8 WEST.

Miller Sands Fishing Co., Portland, S22-23-24, A178.29, V5340.
Kaboth, Geo., Astoria, S25, A35.43, V1050.
Columbia River Packers Assn., Astoria (S25, A8.12, V120) (S25-36, A20.84, V315) (S25-26, A115, V1725).
Grant, Alex, Astoria (S28, A10.15, V120) (S29, A23.49, V525).
McGowan, P. J., McGowan, Wn., S29, A23.49, V525.
Astbury, R. C. F., Medford, S29, A35.48, V525.
Sanborn, Geo. W., Astoria, S33, A23.37, V525.
Sanborn Cutting Co., Astoria, S33, A25.99, V390.
Tallent, W. E., Astoria, S34, A11.26, V165.
Sanborn Cutting Co., Astoria, S34, A31.80, V480.
Sanborn, Geo. W., Astoria, S34, A23.37, V525.
Kaboth, Geo., Astoria, S35, A2.11, V20.
Carlson, Otto, Astoria, S35-36, A73.91, V1110.
Columbia Packers Assn., Astoria, S36, A2.44, V30.
Douglas Land & Trust Co., Portland, S36, A108.74, V1620.

TOWNSHIP 9 NORTH, RANGE 9 WEST.

Taylor Sands Fish Co., by Everding & Farrell, Portland (S26-27-28, A160.49, V4800) (S26-34-35, A95.82, V2880) (S26-34, A115.58, V4450) (S33-34, A8.73, V270).
Tallent Grant Packing Co., Astoria, S35-36, A9, V135.
Taylor, Millie E., Astoria, S36, A9.01, V135.
Tallent, Clara W., Astoria, S36, A9.01, V135.
Tallent Grant Packing Co., Astoria, S36, A5.37, V75.
Taylor, Millie E., Astoria, S36, A5.37, V75.
Tallent, Clara W., Astoria, S36, A5, V75.
Tallent Grant Packing Co., Astoria, S36, A7.77, V120.
Welch, D. H., Astoria, S36, A15.54, V240.
Columbia River Packers Assn., Astoria, S36, A20.38, V300.

TOWNSHIP 9 NORTH, RANGE 11 WEST.

Grant, Alex, Astoria, S25, A91.47, V455.
Smith, A. M., Portland, S25, A91.47, V455.
Stokes, F. R., Astoria, S26-35, A103.50, V515.

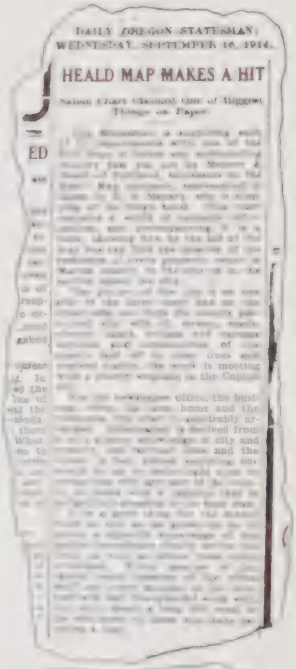
DAILY OREGON STATESMAN, WEDNESDAY, SEPTEMBER 16, 1914.

HEALD MAP MAKES A HIT

Salem Chart Claimed One of Biggest Things on Paper

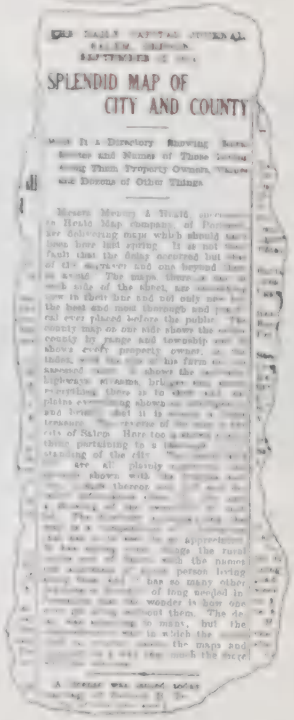
SPLENDID MAP OF CITY AND COUNTY

Write Heald Map & Directory Co., Inc., if you desire a map published of your community.

Columbia County

Area, 662 square miles; 423,680 acres; 12,000 acres in cultivation; 200,000 acres more suitable for cultivation when the land can be cleared of stumps and brush; population about 12,500; 65% American born; County seat, St. Helens; transportation, 60 miles of Columbia River upon which boats and ships of all kinds, from the small river steamer to the largest ocean going vessel, ply; about 60 miles of railroad traversing the county along the river; freight and passenger automobiles from Portland every day; many logging railroads; industries — lumbering, logging, dairying, farming, fruit-raising, quarrying, shipbuilding — ocean going vessels — timber creosoting, fishing, stockraising; about 25 sawmills in county; several shingle mills, box factories and other lumber manufacturing concerns; creameries, fruit canneries; nearly 10,000,000,000 feet of merchantable timber standing; approximately 500 miles of wagon roads; 340 miles of telephone lines. Climatic conditions are mild the year round. Average rainfall, 50 inches. Assessed valuation of property, 1914 roll, $16,957,509.51.

The principal cities and towns of Columbia County are Clatskanie, Rainier, Scappoose, St. Helens, Deer Island, Fishhawk, Kist, Mayger, Mist, Vernonia, Warren and Pittsburg.

Following are the officers of Columbia County: Judge, A. L. Clark; Clerk, A. F. Barnett; Sheriff, E. S. Stanwood; Recorder, A. F. Barnett; Treasurer, R. S. Hatton; Assessor, C. W. Blakesley; School Superintendent, J. W. Allen; Coroner, T. S. White; Surveyor, L. J. Van Orsdoel; Commissioners, Judson Weed and A. E. Harvey.

HUGE LOG RAFT ON THE COLUMBIA RIVER.

COLUMBIA COUNTY.
TOWNSHIP 3 NORTH, RANGE 1 WEST.

Knox, A. A., Ridgefield, Wn., (S2, A245, V 8575) (S3, A268, V9380).
Doleyer, H. C., St. Helens, S4, A40, V800.
Domeyer, Mrs. D. C., St. Helens, S3, A160, V4300-150.
Barber, Antone, Scappoose, (S4, A130, V6600-800) (S4, A40, V1200).
Rejeski, B., Scappoose, S4, A22, V790-50.
Honeyman Trust Co., Portland, S5, A100, V3000.
Honeyman, D. T., Portland, (S5, A35, V105) (S8, A74, V220).
Barber, Antone, Scappoose, (S5, A258, V7220) (S8, A7, V210) (S9, A45, V1350).
Boestler, Maria H., Scappoose, S6, A5, V350.
West, Bret, Scappoose, (S5-6-7-8, A204, V7140) (S5, A32, V960) (S7, A16, V480).
West, Bret, Scappoose (care Bradley, Silas, et al.), S6-1, T3, R1-2, A109, V7980) (S7-1-12, T3, R1-2, A280, V19,600-1200) (S6-1, T3, R1-2, A60, V4000).
Watts, Mrs. E. M., S7-8-12, T3, R1-2, A200, V11,500.
Johnson, Christine, Scappoose, (S19, A174, V 7830-150) (S7, A3, V105) (S8, A222, V7170) (S17, A54, V3890-1500) (S17, A35, V1225).
Killmore Lake Farm, (S8, A315, V12,150-300) (S9, A43, V1290) (S16, A5, V150) (S17, A15, V450).
Lake Farm Club, Portland, ((S4, A213, V6390) (S9, A443, V20,190) (S10, A124, V3720) (S16, A435, V13,050).
Willow Bar Ranch Co., Portland, (S2, A80, V3200) (S3, A40, V1600) (S10, A439, V17,260) (S11, A461, V20,100-800) (S14, A279, V14,500) (S15, A64, V1920).
Reeder, F. B., Portland, (S15, A17, V650) (S22, A3, V75).
Reeder, J. L. (⅓), McCan, Josephine (⅓), Aiken, Dolly (⅓), Portland, (S15, A26, V965) (S22, A4, V100).
Bonser, Evelyn M., care Str. Iraida, Portland, (S15, A26, V965) (S22, A4, V100).
Frakes, R. J., Scappoose, (S17, A173, V7855-800) (S4, A90, V2700).
Sharp, Cuthbert, [illegible] (S17, A258, V8940-800) (S19, A65, V1950) (S20, A168, V5040) (S24, A43, V2825) (S24, A12, V800).
Frakes, P. A. & R. J., Scappoose, S18, A70, V3050.
Frakes, P. A., Scappoose, S18, A30, V1290-50.
Lousignont, Geo. L. & Browning, L. & A. G., Scappoose, S18-19, A85, V3475, V150.
Havelick, John, Scappoose, (S18-13, T3, R1-2, A343, V19,850-900) (S19, A10, V350).
Johnson, Christine, Scappoose, S18-13, T3, R1-2, A36, V3080-1500.
Johnson, Ernest & Phenia, Scappoose, (S18, A5, V175) (S19, A32, V1280).
Leonard, J. P. & F. C., Scappoose, S19, A214, V8740.
Leonard, J. P., Scappoose, S19, A2, V120.
Payne, Annie, St. Helens, (S20, A84, V3140-1000) (S20, A96, V3360).
Everdeen & Farrell, Portland, (S20, A4, V100) (S21, A219, V5500).
Oregon & California Railroad Co., Portland, S21, A13, V390).
Holman, R. C. (⅓), Holman, Ruth M. (⅓), Portland, (S11, A4, V160) (S15, A40, V600) (S21, A6, V[illegible]) (S22, A144, V2160).
Brown, J. D., Portland, S23, A200, V[illegible]000-800.

TOWNSHIP 3 NORTH, RANGE 2 WEST.

O'Conner, Emma, Portland, S 1.A9, V750-100.
White, Wm. T. (Heirs of), Scappoose, S1, A4, V400-800.
McKay, James D., Scappoose, S1, A29, V2270-350.
McKay, Norman H., Scappoose, S1, A27, V2310-100.
McKay, Robert A. & Laura, Scappoose, S1, A24, V18[illegible]-250.
McKay, Douglas, Scappoose, S1, A14, V1100.
Balch, Mary, Scappoose, S1, A9, V810.
Hegele, Charles, Scappoose, S1-2-12, A347, V 25,320-2500.
West, Harry, Scappoose, (S2, A40, V2400) (S1, A120, V10,200-1500).
Sharp, Jesse R., Portland, (S2, A10, V210) (S2, A11, V210) (S2, A8, V160) (S2, A10, V210) (S2, A7, V150) (S2, A7, V130) (H. A. Wentz, S2, A11, V210) (S2, A4, V90) (S2, A6, V110) (S2, A9, V190) (S2, A12, V250) (S2, A16, V320) (S2, A10, V190) (S2, A5, V100) (S2, A5, V110) (S3, A40, V800) (S3, A40, V800) (S3, A40, V800) (S11, A40, V800).
Sharp, Jesse R., Portland, (S2, A20, V420) (S2, A10, V200) (S2, A10, V200) (S2, A13, V270) (S2, A11, V220).
Giusti, Daminico & Etta, Scappoose, S2, A20, V420.
Sharp, Jesse R., Scappoose, S2, A10, V210-20.
Lindula, Andrew, Scappoose, S2, A5, V110.
Couch, Cowan G., Scappoose, S2, A10, V300-45.
Jackson, Charles, Scappoose, S2, A10, V200.
Oakes, Minnie, Scappoose, S2, A10, V300.
McFarland, Frank, Portland, (S2, A5, V110) S2, A5, V100) (S2, A4, V95) (S2, A5, V90) (Chas. Jackson, S2, A5, V100).
Nelson, John, Scappoose, S2, A12, V300-25.
Thomason, Holland & Hazele, Scappoose, S2, A5, V150-30.
Oakes, John W. & Margaret, Scappoose, S2, A21, V600-30.
Peterson, Fredrick & Matilda, Scappoose, S2, A30, V1870-400.
Gray, James, Scappoose, S2, A3, V200-100.
Smith, Elmer J., Scappoose, S2, A38, V1245-200.
Wikstron, I. G., Scappoose, S2, A32, V1700.
Kleiser, Geo. W. (1-3), Bates, G. W. (1-3), McNary, L. A. (1-3), Scappoose, (S2, A40, V1200) (S3, A150, V4500) (S11, A80, V 2400).
Wikstrom, I. G., Scappoose, (S2, A36, V250-100) (S10, A40, V2595) (S12, A5, V540-1400).
Reynard, Lucy A., Scappoose, S3, A80, V1590.
Dwier, Mary A., Portland, S3, A40, V1070.
Overlin, Wm. S., Chinook, S3, A40, V600.
Portland Trust Co. of Oregon, Portland, S4, A40, V500.
Zeisman, Julius, Scappoose, S4, A160, V2700-200.
Schneller, Nora E., Scappoose, S4, A2[illegible], V300.
Schneller, Gustave, Scappoose, S2, A[illegible], V150.
McCauley, John, Scappoose, S4, A5[illegible], V750.
Victor Land Co., Rainier, S4, A160, V2060-75.
Reid, Anna L., Oklahoma City, Okla., S4, A160, V2400.
Takositz, Anna, Scappoose, S4, A30, V600-100.
Van Zante, D., Scappoose, S4, A20, V300.
O. & C. R. R. Co., Portland, (S3, A360, V7445) (S5, A640, V12,800) (S7, A400, V34,450).
Sappenbach, T. N., Portland, S6, A158, V23,-345.
Mayback, J. T., Portland, S6, A314, V34,160.
Watts & Fries, Scappoose, S6, A113, V9000.
Watts, James G., Scappoose, (S6, A46, V1200) (S11, A40, V1510-70).
Pelton, D. C., Portland, S7, A160, V4475.
Blott, Geo. (Heirs of), S7, A80, V4000.
Marks, Louis, Winnipeg, Minn., (S8, A280, V 3040) (S17, A40, V600).
Jungnickle, W. F., et al., S8, A160, V1920.
Rabinsky, Chris F., Scappoose, S8, A160, V 1900-500.
Hahn, Malver, Scappoose, S9, A30, V475-200.
Tuerck, Henry, S9, A80, V1200.
Adams, Anna, Clatskanie, S9, A20, V300.
Snow, Frances, Portland, S9, A20, V300.
Bramble, Clifford A. & Maggie L., Houlton, A5, V700-400.
Braim, Herbert, Scappoose, S9, A30, V450-100.
Braim, William (Heirs of), Scappoose, S9, A20, V[illegible]-150.

SCAPPOOSE: Population, 250. Located on Astoria division of S. P. & S. Ry., about twenty-one miles north of Portland. Farming, dairying and lumbering are the general industries. Has high and graded public schools. In August, 1915, this place was visited by a disastrous fire, but it is now recovering from its effects and promises to be better than ever. One bank.

TOWNSHIP 3 N., RANGE 2 W.—Continued.

Braim, William H., Scappoose, S9, A20, V300.
Braim, John J., Rainier, S9, A20, V300.
Oregon & California Railroad Co., (S9, A400, V20,795) (S11, A80, V3155) (S15, A80, V1200) (S17, A120, V1800).
Berg, Peter, Scappoose, S11, A6, V130.
Rickert, Wilhelm F., Scappoose, (S10, A160, V1350-500) (S15, A80, V400).
Schmidt, August, Scappoose, S10, A40, V920-200.
Schmidt, Herman, Scappoose, S2, A58, V2460-175.
Adams, Fred R., Scappoose, S10, A77, V1490-250.
Blatchford, Benj. & Beatrice, Scappoose, (S13-24, A10, V880-300) (S24, A15, V1500-500) (S10, A80, V1910-250).
Chamberlain, A. B., Scappoose, S11, A5, V490.
White, Henry, Scappoose, S11, A10, V400-200.
White, Jeremiah, Scappoose, S11, A19, V1000-200.
Hein, Gust, Scappoose, S11, A42, V800-150.
Gorsage, George R., Scappoose, S11, A40, V720-50.
Neustadter, Edwin L., Scappoose, S11, A9, V325-150.
Zanders, A. T., Scappoose, S11, A8, V640.
Watts, Mrs. E. M., Scappoose, (S11, A5, V200) (S11, A19, V760) (S11, A19, V760) (S11, A4, V160).
Richardson, John W., Scappoose, S11, A10, V460-50.
Watts, J. G. & Price, D. W., Scappoose, (care A. Miller & C. Mortess), S11, A10, V400.
Watts, J. G. & Price, D. W., Scappoose, (care H. E. Munder), S11, A10, V300.
Watts, J. G. & Price, D. W., S11, A10, V300.
Murton, C. C., Scappoose, S11, A4, V105.
Keys, Henry C., Scappoose, S11, A4, V400-75.
Eugene, Oliver Emil, Scappoose, S11, A15, V375.
Heimiller, John, Scappoose, S11, A18, V850.
Ladd, J. W. (1-12), Thompson, R. R. Est. (1-6), San Francisco, Cal., S11, A40, V1200.
Ralston, W. C. (1-12), Hayward, A. (1-6), San Francisco, Cal., S14, A40, V1200.
Grim, Henry E., Scappoose, S11, A40, V800.
Grim, Georgeanna, Guardian of Gobin Heirs, Scappoose, S12, A27, V1950-600.
Watts, Mrs. E. M., Scappoose, (S11, A4, V160) (S11, A14, V560) (S11, A5, V200) (S11, A5, V400) (S11, A6, V440) (S14, A2, V80) (S14, A15, V600) (S14, A15, V600) (S14, A8, V440) (S14, A7, V280) (S13-14, A5, V520) (S13-14, A10, V400) (S13-14, A8, V320) (Maynard R. Thompson, S13, A7, V560) (Roscoe, S13, A3, V280) (Tomkins, S13, A4, V320) (S12, A49, V5190-300) (S12, A7, V60) (S12, A5, V400).
Holaday, Asa D., Scappoose, (S12, A5, V300) (S12, A6, V360) (S12, A7, V430) (S12, A1, V100) (S12, A1, V100) (S12, A1, V100) (S12, A1, V100) (S12, A1, V100) (S12, A1, V60) (S12, A7, V420) (S12, A5, V350) (S12, A5, V350-400) (S12, A5, V260) (S11, A2, V220) (S11, A3, V180) (S11, A2, V120) (S11, A2, V160) (S11, A2, V160) (S11, A2, V120) (S11, A2, V75) (S11, A19, V270) (S13, A6, V630) (S11, A7, V425) (S12, A1, V150) (S12, A2, V160) (S12, A2, V190) (S12, A1, V160) (S12, A2, V100) (S12, A2, V150) (S12, A2, V130) (S12, A3, V200) (S12, A2, V190) (S12, A2, V200) (S12, A2, V190) (S12, A2, V200) (S12, A2, V200) (S12, A2, V170) (S12, A1, V170) (S12, A2, V185) (S12, A2, V200) (S12, A2, V230) (S12, A2, V230) (S12, A3, V200) (S12, A1, V55) (S12, A1, V60) (S12, A1, V60) (S12, A1, V60) (S12, A1, V60) (S12, A1, V100).
Vandermost, Annie, Beaverton, S12, A1, V100.
Campbell, W. C. & Maud, Scappoose, S12, A1, V150-400.
Morgan, J. L., Scappoose, S12, V100-200.
Grewell, M. B., Scappoose, S12, A3, V300-500.
Holaday, Asa D. & Ada, Scappoose, S12, A12, V1200.
Strauser, W. E., Scappoose, S12, A3, V330-225.
Hanneman, Bernhard (Heirs of), Scappoose, S12, A2, V195-350.
Eisenblatter, John, Scappoose, S12, V100-250.
Adams, Samuel A. & Julia, Scappoose, S12, A14, V1240-750.
Adams, Elizabeth, Scappoose, S12, A6, V600-1100.
Wikstrom, Frank A. & Chas. E., S12, A4, V550-400.
Weeks, J. S., Portland, S12, A600.
Leonard, James, Scappoose, S12, A10, V940-1200.
Portland & Southwestern Railway Company, Portland, S12, A14, V1540-150.
Watts, Mrs. E. M., (S12-13, A290, V17,550) (S19, A2, V100).
Garrison, Sarah, Scappoose, S12, V75-450.
Scholz, Wm. & Sophia, Scappoose, (S12, A2, V230-550) (S12, A2, V230-300) (S12, A5, V465-300).
Watts & Price, Scappoose, (S12, V400) (S11, A27, V810) (S14, A27, V810).
Watts, Mrs. Mildred (care W. O. Ash), Scappoose, S12-13, A18, V1890-500.
Watts, Mrs. Mildred, Scappoose, (S12, A18, V1875) (S11, A13, V390) (S14, A13, V390).
Boesel, J. A., Warren, S12-13, A15, V1200.
Buttler, M. J., Scappoose, S13, A20, V1680-200.
Callahan, John, Jr., Scappoose, S13-24, A15, V1000-100.
Rhodes, Geo. W. & Alice M., Scappoose, S13, A9, V900-250.
Smith, Donald, Scappoose, S13, A2, V250-200.
Setvin, Joseph, Scappoose, S13, A3, V240.
Uhlman, Lena, Lapine, S13, A5, V430.
Tidcomb, Louisa A., Scappoose, S13-24, A6, V600-200.
Piper, Frank C., Scappoose, S13, A8, V670-100.
Balzek, Alex, Scappoose, S13, A12, V1200-6000.
Havelick, John, Scappoose, S13, A100, V8115-400.
DeGraffe, Clay E., Scappoose, S13, A15, V1200.
Koening, Anna, Scappoose, S13, A10, V980-150.
Kosprabu, John & Caroline, Scappoose, S13, A4, V320-300.
Havelick, John, Scappoose, S13, A5, V400.
Eschebeck, Herman, Scappoose, S13, A3, V280-300.
Zioncy, Mary, Scappoose, S13, A3, V240.
Merrill, G. F., Scappoose, S13, A6, V570.
Merrill, Clara E., Scappoose, S13, A3, V330-400.
Van Cleave, Sam, Scappoose, S13, A1, V95-200.
Van Cleave, Ben., Scappoose, S14, A39, V2480-400.
Koutek, Chas., Scappoose, S13, A10, V950-50.
Koutek, Alois, Scappoose, S14, A15, V925.
Koutek, Chas. & Agnes, Scappoose, S14, A22, V850-200.
Zalud, Amelia (care John Havelick), Scappoose, S13, A5, V400.
Novak, Frank & Pauline, Scappoose, S13, A10, V920-200.
Callahan, Barbara, Scappoose, S14, A40, V2350-675.
Zeisman, Max J., Scappoose, S14, A20, V870-125.

TOWNSHIP 3 N., RANGE 2 W.—Continued.

Blok, Anna, Scappoose, S14, A5, V500-200.
Barnett, W. R., Scappoose, S14, A5, V200-200.
Fowler, Andrew J., Scappoose, S14, A40, V 2500-250.
Glencove Nurseries, Scappoose, S14, A78, V5370-500.
Fay, Patrick C., Scappoose, S14, A40, V1100-25.
Bonser, Evelyn M., care Str. Iralda, Portland, S14, A20, V1010-150.
Hunt, M. U., Portland, S14, A9, V900-250.
Uhlman, John (Heirs of), Lapine, (S14, A23, V1750) (S13, A3, V300-300).
Duncan, J. B., Scappoose, (S14, A10, V640-250) S13, A6, V400).
Klapp, Ord O., Scapppoose, S14, A5, V340-200.
Fischer, Ignatious & Annie, Scappoose, S14, A12, V560
Lange, Gustave, Scappoose, (S14, A80, V2580-540) (S15, A38, V760) (S13, A22, V2210).
Tetz, Wm., Scappoose, (S15, A90, V3420-1300) (S14, A35, V1820-50).
Cholick, Andrew & Bette, Scappoose, S15, A55, V2300-500.
Rabinsky, G. C., Scappoose, S15, A20, V300-25.
Braun, Fritz, Scappoose, S15, A10, V185-25.
Kammeyer, Fred D., Scappoose, S15, A29, V660-300.
Kammeyer, Sophie, Scappoose, S15, A40, V825-100.
Shatto, Geo. A. & Mary E. & W. H., Scappoose, S15, A90, V1710-100.
Keller, George, Sr., Scappoose, S15, A69, V2810-400.
Goldsmith, M., Portland, S15, A30, V525.
Hill, Frank H. & Mary E., Scappoose, S15, A39, V1220-400.
Hanson, Hans, Scappoose, (S15, A30, V720-125) (S22, A10, V150).
Hanson, Kris, Scappoose, (S15, A10, V285-120) (S22, A10, V150).
Rabinsky, H. W., Scappoose, S15-16, A9, V135.
Moller, A. W. & A. L., St. Helens, S16, A40, V600.
Hulburt, C. S., Portland, S16, A40, V500.
Mayers, Peter, Scappoose, S16, A116, V2260-100.
Burgdorffer, Chas., Scappoose, S16, A154, V 4080-600
Lynch, J. A., Scappoose, S16, A40, V600.
Hansen, R. H., Portland, S16, A240, V3200.
Kruse, Henry, Estate, Scappoose, S17, A40, V 600.
Fanzel, George, Scappoose, S17, A40, V610.
Hendrickson, Andrew, Scappoose, S17, A80, V 800-150.
Grant, T. W., Scappoose, S17, A80, V1240-150.
Gowanlock, J. A. & R. W., Portland, S17, A40, V600.
Moore, Wm. H., Scappoose, S17, A40, V600.
Jubert, Able, Scappoose, (S17, A40, V600 (S8, A40, V700-1500).
Ashley & Rumelin, Bankers, Portland, S17, A 120, V1875.
Haugerud, A., Scappoose, S18, A160, V1345-100.
Miller, Otto A., Scappoose, S18, A160, V885-200.
Brun, Oscar & Larson, L. M., Portland, S18, A60, V660.
Dunniway, R. R., Portland, S18, A160, V2725.
Anderson, Andrew, Scappoose, S18, A160, V1750.
Barber, Antone, Scappoose, S22, A200, V1980-100.
Stawney, Anthony, Portland, S22, A40, V700.
Maxey, Rosa, Vancouver, Wn., S22, A60, V1200.
Stoppenbach, T. N. (½), Commercial Realty Co. (½), Portland, S22, A100, V2000.
Puzanowski, Joseph, Holbrook, S22, A120, V 1800.
Dixon, Joseph, care John Dixon, Brunswick, Neb., S22, A40, V400.
Kowalewski, Valentine & Mary, Scappoose, S22, A60, V600-60.
Rassmuson, Rasmus, Scappoose, S23, A26, V520.
Selle, Curt, Scappoose, S23, A40, V1400-150.
Swanson, Olof & Gust, Scappoose, S23, A5, V 235-15.
Callahan, John, Sr., Scappoose, (S23, A40, V800) (S13-24, A25, V1350).
Barstow, Helen N., Portland, S23, A40, V600.
Johnson, Albert E., Scappoose, S23, A122, V 2110-200.
Johnson, Christine, Scappoose, S13, A98, V9800.
Sleeth, Dana, Portland, S23, A40, V845-200.
Wattson, John A., Scappoose, S23, A275, V6920-200.
Watts, Maud, Scappoose, S12, A10, V800.
Watts, J. G. & Price, D. W., Scappoose, (S10, A160, V480) (S11, A10, V300).
Leonard, America, Scappoose, S24, A12, V1040.
Stump, Jane B. Estate, Scappoose, S24, A40, V1800.
Bird, E. R., Scappoose, S24, A2, V150-100.
Johnson, Christine, Scappoose, S24, A64, V2880.
Leonard, J. P., Scappoose, S24, A113, V9220-320.
Leonard, J. P. & F. C., Scappoose, S24, A27, V2160.
Pomeroy, Mary B., Scappoose, S24, A53, V2115.
Pomeroy, Walter G. & Mary B., Scappoose, S24, A69, V4835-800.
Pomeroy, James W. & Frances, Scappoose, (S23, A40, V1375) (S24, A6, V560-1000).
Johnson, Adell, Scappoose, (S13-24, A106, V 7100-2500) (S24, A13, V650).
Johnson, Edward, Scappoose, S24, A5, V100.
Allen, L. G. & C. A., Scappoose, S24, A10, V965-150.
Allen, Eva, Scappoose, S24, A6, V600.

TOWNSHIP 3 NORTH, RANGE 3 WEST.

O. & C. R. R. Co., Portland, (S1, A640, V 61,735) (S11, A640, V43,490).
Hoven, Augusta, Scappoose, S2, A40, V400.
Western Timber Co., Portland, S2, A80, V3435.
Nehalem, Timber & Log. Co., Marshland, (S2, A517, V27,600) (S12, A480, V37,925) (S12, A160, V9630).

TOWNSHIP 4 NORTH, RANGE 1 WEST.

Austin, Emma, Portland, S4, A16.75, V1100.
Oleen, Olof, Houlton, S4, A1, V255.
Negro, C. & Pauline, Houlton, S4-5, A50, V3400-650.
Harris, W. A., St. Helens, S4, A10, V760-200.
Lamberson, Susanna C., Houlton, S4, A2, V300-850.
Kelley, Patrick, Warren, S7, A20, V1490-125.
Kelley, Geo. R., Houlton, S4, A22, V1200.
Kelley, A. J., Houlton, S5, A5, V700-600.
Crouse, Chas. F. A., Houlton, S4, A2, V260-300.
Crouse, Colen B. & Perley C., Houlton, S4, V1250-600.
Crouse, Mrs. Low, Houlton, S4, A1, V170-50.
Western Cooperage Co., Portland, S4, A7, V700-[illegible]0.
Clark, Aaron N. & Annette, Houlton, S5, A6, V350-250.
Masten, J. S., Houlton, S5, A1, V200-600.
Masten, Clarence W., (S5-6-7-8, A67, V4520-250) (S5-8, A6, V360).
Morgus, Henry, St. Helens, S4, A100.
Cole, David R., Houlton, S5, A10, V550-250.
Clark, O. C., Houlton, S5, A10, V550-400.
Clark, Uther W. — Dora, Houlton, S5, A27, V2220-700.
Tucker, Isiah & Lydia O., Houlton, S5, A30, V2080-500.
Van Dolah, Jos., Houlton, S5, A9, V480-275.
Williams, J. L. & Burdell, Houlton, S5, A15, V1350-600.
Quick, E. E. & S. M., St. Helens, S5, A5, V 410-100.
Pasero, Angelo & M., Houlton, S5-32, T4-5, R1, A10, V850-300.
Reid, Middleton, Houlton, S5, A10, V600-250.
Urie, John H., Houlton, S5, A2, V300-800.
McBride, Laura W. (5-6), Lovell, Frank A. (1-6), Berkeley, (S5, A2, V150) (S5, A3, V280) (S5, A5, V350) (S5, A5, V375) (S5,

ST. HELENS: Population, 2,000. County seat of Columbia County. Located on the Columbia River and Astoria division of S. P. & S. Ry., 28 miles from Portland. Cities of St. Helens and Houlton now combined under one city government as St. Helens. Regular boat, train and automobile daily service to and from Portland; fine farms and orchards in vicinity; two large sawmills with capacity of 250,000 feet per day; largest creosoting plant in Oregon; shipbuilding plant, where ocean going vessels are constructed from Columbia County fir; salmon fishing; stone quarrying, dairying, fruit and vegetable canning; municipal gravity water system; privately owned electric light plant; improved streets; sewers, graded schools and standard High School; Methodist, Free Methodist, Episcopal, Congregational and Catholic churches; Masonic, K. of P., I. O. O. F. and other fraternal and beneficiary orders; two weekly papers; bank; City Park; Commercial Club. Commercial Club officers are: M. E. Miller, President; S. R. Sonneland, Secretary; William M. Ross, Treasurer; Executive Committee, L. C. Chase, H. F. McCormick, John Philip, A. L. Stone, Ernest G. Coan, L. R. Rutherford.

Columbia County Court House, St. Helens, Ore.

School House at St. Helens, Oregon.

TOWNSHIP 4 N., RANGE 1 W.—Continued.

A3, V250) (S5, A8, V560) (S4-5, A13, V890) (S5, A2, V300) (S5, A1, V90) (S5, A1, V100) (S5, A10, V1000) (S5, A8, V560) (S5, A1, V100) (S5, A1, V90).
Seal, Clara, Houlton, S5, A30, V2340-250.
Nowles, John W., Houlton, S5, A24, V1840-200.
Nowles, J. W. & S. S., Houlton, S5, A25, V 1660.
Quinn, Lillie L., Houlton, S5, A7, V85-75.
Robey, Grant C., Houlton, (S5-32, T4-5, R1, A28, V1400-275) (S6, A2, V90).
Frantz, Fred, Houlton, S5, A40, V3080-380.
Smith, W. H. & Ethel, Houlton, S5, A1, V150-75.
Perry, Geo. W. & Kate, Houlton, (S5, A9, V 750-55) (S5-32, T4-5, R1, A79, V4900-800).
Dart, James, St. Helens, S5, A10, V825.
Dupont, N. J. & Sadie, Houlton, S5, A10, V750-250.
Dupont, Joseph & Catherine, Houlton, S5, A19, V1610-300.
Brous, Ada, Houlton, S5, A10, V730-400.
Little, C. D. (¼), Little, Morris (¼), Little, Eunice (¼), Little, Ruth (¼), Republic, Wash., S5, A9, V1000-1000.
Morley, W. C. & Minnie A., St. Helens, S5, A4, V280.
Woodward, James T., Houlton, S6, A36, V2400-650.
Carlson, M. C., Warren, S6, A20, V1280-85.
Lofstrand, F. E. & Clara, Houlton, S6, A18, V1160-600.
Way, Mrs. M. E., Houlton, S6, A29, V1820.
Way, Steven S., Houlton, S6, A10, V640-650.
Barger, Annis, Yankton, S6, A9, V660-400.
Usher, Georgianna, Houlton, S6, A17, V1100-150.
Murphy, C. T. (Heirs of), Portland, S6, A40, V2400.
Morton, Erick, Warren (S7, A25, V2200-400) (S6, A48, V2235).
High, Lewis O., Houlton, S6, A3, V120.
Vincent, J. B. N., Houlton, S6, A58, V3460-270.
Hoog, Otto, Houlton, S6, A38, V1840-225.
Beegle, M. Frank, Houlton, S6, A17, V1320-40.
Beegle, W. A., Houlton, S6, A10, V600-60.
Larson, L. Fred, Warren (S6, A38, V2370) (S7, A20, V1440-475).
High, Lewis, Houlton, S6, A3, V120.
Boyd, John, Houlton, S6, A20, V1480-75.
Mansberger, Mary B., Houlton, S6, A8, V600-500.
Brown, Chas. T. & Effie C., Yankton, S6, A34, V2320.
Roberts, P. H., Houlton, S6, A59, V3960-100.
Roberts, Charles, Houlton, S5-6, A29, V2020-200.
Beeman, C. R. & Myrtle, Houlton, S6, A10, V 800-200.
Weber, Wm., Scappoose, S6, A9, V140.
Ainsworth, L. C., Portland, S6-20, T4-5, R1-2, A120, V4540.
Abbott, Chas. F., St. Helens, S6-31, T4-5, R1, A4.50, V155.
Harris, W. A., Warren, S7, A2, V175-120.
Sherwood, Newell & W., Warren, S7, A60, V 4370-600.
Pope, David H., Warren, S7, A15, V1140-125.
Welch, James, Warren, S7, A10, V655-50.
Shattuck, Lewis, Gresham, S7, A42, V3120-450.
Berdahl, John, Warren, S7, A20, V1700-400.
Carlson, Andrew, Warren, S7-8, A10, V700.
Gulker, I. E. & Augusta M., Rainier, S7, A19, V1140.
Goodman, Charles, Warren, S7, A10, V850-150.
George, Frank M. & Fannie, St. Helens, S7-18, A30, V2160.
Skuzie, Wm. & Elizabeth, Warren (S7, A94, V6550-700) (S7, A10, V475).
Dark, Frank E. & Della, Knappton, S7, A15, V1200-500.
Almroth, Axel, Warren, S7, A15, V1055-100.
Lund, Carl, Warren (S7, A20, V1450) (S18, A24, V1830).
McIntyre, W. A. & J. P., Houlton, S5, A15, V1410-400.
Burkhard, Nellie L., Warren, S7, A20, V1850-200.
St. Helens Improvement Co. (S8, A5, V350) (S8, A10, V700).
Wikstrom, Alice, Scappoose, S8, A160, V6900-700.
Matson, Erick, Warren, S8, A10, V700-30.
Sisters of Charity of Providence, Portland, S 5-8, A154, V10,710.
Larson, Aaron B. & Hulda C., Warren, S8-9-16-17, A118, V9160-750.
Muckle, Charles, St. Helens (S8-16-17, A128, V10,040-1000) (S7-8, A265, V19,450-500) (S7, A35, V2450).
Philip, John & Alexander, St. Helens, S9, A9, V630.
Willamette Pulp & Paper Co., Oregon City, S9, A18, V900-700.
McCormick, H. F., St. Helens, S3-10, A17, V255.
McCormick, Chas. R., St. Helens, S10, A510, V33,500.
St. Helens Lumber Co., St. Helens (S3, A26, V880) (S10, A195, V6650) (S16, A126, V 3150) (S10, A3, V120) (S3, A42, V2700) (S4, A15, V960) (S9, A18, V1080) (S10, A64, V4480).
Hayburn, Joseph (Heirs of), St. Helens, S10, A1, V125-650.
Harrington & Rowe, St. Helens (S10, A10, V 300) (S15, A245, V7350-600) (S16, A189, V5670).
St. Helens Creosoting Co., Portland, S9-16, A15, V2500-37,500.
Stevens, W. E., St. Helens, (S17-18, A8, V560) (S17, A1, V70).
Broughton & Wiggins, St. Helens, S17, A3, V210.
Anderson, Carl, Warren, S7, A17, V1190.
St. Helens Improvement Co., St. Helens, (S18, A15, V1050) (S18, A7, V490).
Lope, Dan, St. Helens, S7-18, A10, V700.
Lope, Chas, St. Helens, S7-8, A11, V770.
Zeng, W., Warren, S18-17-7-8, A5, V440.
Zeng, J., Warren, S18-17-7-8, A5, V440.
St. Helens Improvement Co., St. Helens, S18-17, A10, V700.
Miller, C. R., Warren, (S18-17, A9, V630) (S17, A10, V700).
St. Helens Imp. Co., St. Helens, S8-17, A10, V700.
Berg, Theodore, St. Helens, S8-17, A10, V700.
Norbeck, Isaac, Warren, (S8, A8, V560) (S17, A2, V180).
St. Helens Imp. Co., St. Helens, S8, A10, V700.
St. Helens Imp. Co., S17, A11, V770.
Austin, E., St. Helens, S17, A6, V420.
Stead, C. R., St. Helens, S17, A6, V420.
Lind, C. W., Warren, S17, A9, A900-100.
Lind, C. W., Warren, (S17, A8, V800-200) (S17, A9, V900-200).
Austin, Walter, St. Helens, S17, A12, V1100.
Flippin, T. J., Rainier, (S17, A10, V920) (S17, A13, V1210) (S17, A14, V1340) (S17, A13, V1240).
Morse, Sarah A., Portland, S17, A22, V1540.
Hendryx, Parthena A., St. Helens, S8-17, A11, V770.
Norbeck, Isaac & Mary, Warren, S17, A18, V 1710-150.
O. & C. R. R. Co., Portland (S17, A55, V1650) (S19, A23, V690).
Larson, F. August, Warren, S8-17, A12, V1140-150.
Larson, Chas. J., Warren, S17-18-19-20, A118, V10,350-800.
Young, W. G., Warren, S17, A10, V850-100.
Kohlstrand, Chas. Warren, S8-17, A10, V1000-250.
Fullerton, Robert F., Warren, S17-18, A45, V 2900-700.
Copeland, Joseph (Heirs of), Scappoose, S17-18, A78, V6210-600.

TOWNSHIP 4 N., RANGE 1 W.—Continued.

Sandstedt, H. E., Portland, S18, A23, V1910.
Sandstedt, H. E., Warren, S18, A5, V350.
Simon, Oscar & Anna, Warren, S18, A22, V 1540-25.
Clark, Ida B., Portland, S18, A48, V3420.
Blomgren, Peter, Warren, S18, A30, V2460-500.
Grewell, Thomas E., Warren, S18, A7, V550-200.
Backstrand, S. E. & S., Warren, S18, A17, V1580-200.
Roberts, Wallace N., Warren, S18, A38, V3020-600.
Dolan, John, St. Helens, S18, A18, V1260.
Anderson, P. J., Warren, S18, A10, V760-100.
Larson, Albert L., Warren, S18-19, A35, V2900-150.
Hegele, Jacob, Warren, S18, A19, V1510-200.
Heizenriter, H. W. & Christina S., Warren, S18, A18, V1740-500.
Johnsen, Herman, Warren, S18-13, T4, R1-2, A10, V730-50.
Duncan, Emma I., Warren, S18-13, T4, R1-2, A60, V3840-500.
Saxton, Sherman W. & Pauline, Houlton, S6, A34, V2280-200.
Saxton, J.J. W., Warren (S7, A2, V200-700) (S7-18, A92, V7340).
Muhr, August & Lena, Warren, S19, A24, V 2400-300.
Peterson, Peter, Warren, S19, A20, V1940-350.
Peterson, L. P. (Heirs of), Warren, S6, A14, V1010.
Johnson, Mary C., Warren, S19, A6, V600.
N. P. R. R. Co., Portland, S19, A8, V1000.
Cooper, William C., Warren, S19, A11, V1070-500.
Rylander, Carl S. & Wendla C., Warren, S19, A3, V375-300.
Rylander, Ernest & Annie, Warren, S19, A30, V2350-350.
Harmes, Edward, Carlson, Axel, Warren, S19-30-24-25, T4, R1-2, A29, V2230-250.
Kallberg, John, Warren, S19, A16, V1420-350.
Dahlgren, C. O. & M., Warren, S19, A185, V17,900-2500.
Hazen, R. O. (Est.), Warren, S19, A1, V100-800.
Hazen, Louisa, Warren, S19, A13, V1350-400.
Cooper, William C. & Fred S., Warren, S19, A1, V50.
Carlson, Peter A., Warren (S19, A5, V410) (S19, A10, V910-350).
Swanson, Oscar W. & Louise, Warren, S19-24, T4, R1-2, A20, V1880-125.
Erickson, Pearl May, Warren, S19, A1, V125-500.
Erickson, Joseph, Sr. (½), Erickson, Oscar (½), Warren, S19, A100, V1500.
Bacon, James S., Warren, S19, A3, V375-500.
Bacon, Catherine, Warren, S19, V50-200.
Baker, Nimrod F., Warren, S19, A6, V750-1250.
Baklund, Erick & Ulrica, Warren, S19, A6, V600-100.
Lindahl, John J. & Charlotte, Warren, S18-19, A59, V4610-500.
Lindahl, Gustave J. (Heirs of), Warren, S19, A21, V1830-400.
Boesel, A. H., Warren, S19-30, A18, V1620-50.
Boesel, Fred W., Warren, S19-30, A30, V2400-600.
Steffen, Andrew, Warren, S19, A16, V1330-250.
Carlson, Axel & Anna, Warren, S19-24, T4, R1-2, A59, V5630-400.
George, M., Warren, S19, A1, V135-200.
Tarbell, A. H., Warren (S30, A29, V1190) (S20, A100, V3000) (S20-29, A122, V10,110) (S30, A32, V2320) (S30-25, T4, R1-2, A178, V 10,330-500).

T. M. HURLBURT
CITY ENGINEER

ENGINEERING DEPARTMENT
CITY OF PORTLAND, OREGON

Mar. 12, 1913.

Mr. Ralph P. Heald,
422 Lumbermens Bldg., City.
Dear Sir:

I have made an examination of Heald's new 1913 map of the City of Portland designed for accuracy in street numbering and street naming. The drawing is very accurant and complete, the street names probably the most reliable of any map in the city, and the numbering is conveniently shown. It appears to be a very complete map and it gives me pleasure to recommend it to people desiring a map of this character.

Very respectfully,
T. M. Hurlburt
City Engineer.

TME-R

We have a limited number of Portland City Maps on hand which we will dispose of at a price that should interest any one desiring such a map. The map is one of the most complete ever issued and includes the house numbering and car lines complete. While any remain, price $2.90. Heald Map & Directory Co., Inc., Portland.

WARREN.—A station on the S. P. & S. Ry., 24 miles north of Portland. Lumbering, logging and general farming are the principal industries. Has high and graded public schools; Methodist and United Evangelical churches.

TOWNSHIP 4 N., RANGE 1 W.—Continued.

Beeler, J. A., Warren, S20, A2, V250-200.
Peterson, O. A. & House E., Portland (S16, A 56, V1680) (S17, A40, V600) (S20, A100, V3450-600) (S20, A210, V5800) (S21, A19, V570) (S29, A158, V4740).
Wagner, Dehlia, Portland (S21, A242, V7260) (S22, A153, V6210-800).
Whitten, B. B., Portland (S21, A241, V8130-300) (S28, A42, V1260).
Henrici, Lenora L., Portland (S27, A6, V450-100) (S22, A42, V1320).
Horst, Jacob H., St. Helens, S27, A100, V4700-200.
Richardsen, Chris, Beaverton (S27, A78, V3820-700) (S28, A43, V1720).
Saline, Christine, St. Helens (S27, A52, V1560) (S28, A223, V7590-300) (S33, A68, V2010) (S34, A19, V570) (S26, A200, V6000).
Clerin, G. P., Portland, S28, A160, V4000.
Holman, Ruth M., Portland, S28, A4, V60.
Boesel, Frank (Heirs of), Warren, S29-30, A156, V7940-100.
Kauffman, Martin & Tambler, Melchior, Scappoose (S30-32, A160, V5600-400) (S29-30, A283, V8490) (S20, A10, V300) (S29, A74, V2200).
Farr, John, Warren, S30, A48, V4440-700.
Uhlman, Fred & Bertha, Scappoose, S30-25, T4, R1-2, A70, V5750-100.
Honeyman Trust Co., Portland, S25-31-36, T4, R1-2, A310, V24,100-2500.
Ask, Alexander, Scappoose, S25-31-36, T4, R1-2, A120, V6380-200.
Freeman, D. & E., Scappoose, S5-6, T3, R1, and S31-32, T4, R1, A629, V31,640-800.
Beavers, M. B. & Susanna C., Scappoose, S32, A120, V4830-250.
Beavers, Matilda J., Warren, S19, A40, V3250-300.
Beavers, George C., St. Helens, S28, A1, V30-25.
Barber, Antone, Scappoose, S32, A185, V5210.
Smith, Frank L., Scappoose (S32, A54, V2100-800) (S33-34, A96, V2880) (S33, A182, V 3030).
Frakes, R. J., Scappoose, S33, A50, V1500.
Cook, C. J., Kaser, W. R., Sternberg, J. D., Scappoose, S29-32-33, A177, V4560.
Frakes, P. A., Scappoose, S33, A108, V630.
Knox, A. A., Ridgefield, Wash. (S34, A421, V17,135) (S35, A23, V805).
Lake Farm Club, Portland, S33, A42, V1260.
Lambert, A. W., Portland (S33, A8, V120) (S 33, A9, V135) (S33, A11, V155) (S33, A4, V70).

TOWNSHIP 4 NORTH, RANGE 2 WEST.

Lovell, Chas., Yankton, S1, A66, V4360-600.
Murphy, C. T. (Heirs of), Portland, S1, A80, V4800.
Watson, John, Waldport, S1, A40, V1650.
Nagel, Frank & Sophia, Warren, S1, A30, V990-75.
Saulser, Sardin, Houlton, S1, A60, V380-250.
Reynolds, A. L., Yankton, S1, A40, V2560-100.
Ketrowski, Antone, Yankton, S1, A10, V350.
Madsen, John, Portland, S1, A40, V1860.
Howard, Lucy, Yankton, S1, A30, V2120.
Karth, Rudolph C., Yankton, S1, A40, V1950-250.
Tyler, Lewis & Adaline, Warren, S1, A15, V800-100.
Butts, James L. & Anna, Yankton, S1, A24, V1520-125.

YANKTON.—Located on Milton Creek four miles from Houlton. Dairying, logging and general farming are its industries. Has high and graded schools and Baptist church.

Briggs, Chas. F., Yankton, S1, A78, V5280-700.
Stewart, Charles E. & L. J., Yankton, S1, A5, V340.
Jeffries, R. C., Yankton, S1, A10, V680-175.
Jacobson, Marie, Warren, S1, A38, V2320-250.
Mansberger, Mary B., Houlton, S1, A6, V300.
St. Helens Lbr. Co., St. Helens, S2, A360, V 9000.
Kappler, Rudolph, Warren, S2, A33, V1750-125.
Kappler, John, Warren, S1, A25, V1250-40.
Sobieski, Joe, Yankton, S2, A36, V565.
Dress, August, Yankton, S2, A20, V1000.
Gaskill, J. F., Yankton, S2, A40, V910-50.
Slater, Eugene, Yankton, S2, A40, V2250-125.
Slater, Wm. T., Yankton, S2, A32, V1600.
Rock, Solomon, Yankton, S2, A39, V1440-150.
Hendricks, Sarah E., Houlton, S2, A6, V350-200.
Stachniewicz, Peter W., Warren, S2, A21, V 1125-475.
St. Helens Lbr. Co., St. Helens (S3, A636, V 12,720) (S4, A640, V9600).
Wright, E. W. & M. P., Portland, S5, A160, V1300.
St. Helens Lbr. Co., St. Helens, S5, A478, V 14,540.
Bohman, Ole, Warren (S6, A80, V720-80) (S25, A1, V100).
Fir Tree Lumber Co., Portland, S6, A238, V 9200.
Harris, C. B. &R. I., S6, A160, V12,800.
Stewart, John, Clinton, Iowa, S6, A27, V270.
Holland, H. H. (1-3), Briggs, C. G. (1-3), Portland, S6, A53, V530.
O. & C. R. R. Co., Portland, S7, A640, V18,600.
St. Helens Lbr. Co., St. Helens, S8, A640, V 41,340.
St. Helens Lbr. Co., St. Helens, S9, A320, V 13,350.
Muckle, James & Charles, St. Helens (S9, A320, V4800) (S10, A480, V7700).
Dolman, William H. (Heirs of), Portland, S10, A40, V600.
Dolman, N. E., Portland, S10, A160, V2400.
St. Helens Lbr. Co., St. Helens, S11, A480, V29,295.
Masten, Roland, Warren (S12, A12, V900-25) (S12, A160, V640).
D'Spain, U. S. & E. A., St. Helens, S12, A35, V2320-450.
Moyer, C. C. & Beth, Warren, S12, A25, V1990-375.
Baumgardner, W. Henry, Warren, S12, A25, V 1620-25.
Lillich, Guy E. & Ida W., St. Helens, S12, A39, V2340.
Muckle, Chas., St. Helens (S2, A3, V45) (S12, A40, V3710).
Shattuck, Lewis, Gresham, S12, A25, V2320.
Peterson, O. L., Warren, S12, A20, V1410-500.
Masten, Roland & Augusta, Warren, S12, A15, V1350-25.
Engstrom, Brieta, Warren, S13, A9, V900-300.
Swift, Allen B., Warren, S13, A11, V695-150.
Forestrom, L. F. & Kristina, Warren, S13, A10, V1000-200.
Sherman, H. A., Houlton, S13, A80, V2800.
Ladewig, Louis, St. Helens, S13, A40, V2980-175.
Bennett, Homer T. & A. J., Warren, S13, A20, V1200.
Josephson, Gabriel, Warren, S13, A27, V1950-250.
Freeman, Albert, Warren, S24, A10, V500.
Freeman, Kate E., Warren, S13, A79, V5300-800.
McKee, J. D. & Nellie, Warren, S13, A10, V540-150.
Tarbell, A. H., Warren, S13, A27, V1610.
Bennett, Homer T., Warren, S13, A30, V1680-200.

TOWNSHIP 4 N., RANGE 2 W.—Continued.

Grewell, P. P. & Bettie, Warren, S13, A10, V500.
Larson, Ingier & K. F., Warren, S13, A39, V 2940-150.
Eks[illegible] G. H. & H., Warren, S13, A11, V890-2[illegible].
Larson, N. P., Warren, S13, A20, V1000.
Johnson, Charles, Warren, S13, A62, V5000-600.
Dahl, Oscar, Warren, S13, A10, V500.
Johnson, John, Warren, S18, A20, V1000.
Josephson, John, Warren, S18, A15, V940-25.
Hazen, M. F. & Mary A., St. Helens, S13-18, T4, R2-1, A10, V785.
Gray, J. B. & Angeline, St. Helens, S13-18, T4, R2-1, A60, V4535, V100.
McCord, W. E. & Powell, L. T., Portland (S14, A160, V5780) (S14, A160, V10,090) (S15, A80, V3365).
Western Timber Syndicate, Portland (S12, A 200, V10,720) (S12, A40, V2195) (S14, A 240, V13,190).
D'Arcy, J. F., Jr., Oregon City, S14, A27, V925.
Klicks, Louisa B., Warren, S14, A48, V350-50.
St. Helens Lbr. Co., St. Helens, S15, A160, V 11,855.
Swank, Frances M., Portland, S16, A10, V150.
Swank, R., Portland, S16, A10, V150.
Meredith, Percy W., Portland, S16, A10, V150.
Merrick, Chas. B. & Fargo, F. F., Portland, S16, A5, V100.
Marek, John A., Milwaukie, S16, A10, V150.
Miller, H. J. & Jones, J. R. B., Portland, S16, A10, V200.
Gilomen, Jacob, Scappoose, S16, A20, V300.
Dickerson, Myrtle M., Scappoose, S16, A40, V600.
Danese, Tony, Scappoose, S16, A30, V250-20.
Myers, Geo., Warren, S16, A20, V350-50.
Myers, Richard E., Warren, S16, A10, V150.
Myers, L. C., Scappoose, S33, A12, V180-20.
Myers, Leslie C. & Virginia, S34, A39, V680-20.
Hickey, A. A., Portland, S16, A10, V150-50.
Nakayama, H., Portland, S16, A20, V350.
Blocksom, C. H. & D. F., Portland, S16, A10, V150.
Fuerst, Placidus, Scappoose, S16, A10, V150.
Antenreith, Emery, Oregon City, S16, A33, V 500.
Huggins, Claude H., Junction City, S16, A15, V300.
Takahashi, S., Gresham, S16, A10, V150.
Brooks, John T., Portland, S16, A10, V150.
Brown, J. J., Spokane, Wash., S16, A400, V 7720.
Devereaux, Dora, Portland, S16, A10, V150-20.
McKamey, Robert, Warren, S16, A10, V150-25.
Reynolds, Harry, Warren, S16, A10, V175-10.
Jensen, Peter, Warren, S16, A15, V225.
Newman, Cora D., Warren, S16, A10, V175-75.
Jepson, John M., Portland, S16, A15, V225.
Tachibana, S., Scappoose, S16, A5, V75.
Scappoose Acres Company (S16, A10, V150) (S16, A9, V150) (S16, A10, V150) (S16, A10, V150) (S16, A19, V285) (S16, A19, V285) (S16, A9, V135) (S16, A10, V145) (S16, A9, V135) (S16, A9, V145).
Gibson, C. B., Scappoose, S17, A7, V105.
Lala, August, Scappoose, S17, A20, V300.
Buttler, Hattie M., Scappoose, S17, A12, V215.
Hollihan, Matilda, Portland, S17, A20, V300.
Goodall, H. B., Scappoose, S17, A14, V250.
Everart, Louis, Scappoose, S17, A20, V300-100.
Meier, Catherine M., Clatskanie, S17, A7, V 250-300.
Compton, Silas H., Scappoose, S17, A10, V150.
Lutes, Chas. F. & Millie, Scappoose, S17, A4, V70.
Turban, H. P., Warren, S17, A18, V330-30.
Frey, Warren L., Scappoose, S17, A10, V150.
Davis, Edward A., Scappoose, S17, A7, V105.
Rieman, Martha, Portland, S17, A10, V150.
Van Hulla, Joe, Scappoose, S17, A40, V600.
Ellis, Ellsworth, Scappoose, S17, A10, V155.
Scappoose Acres Co. (S17, A9, V135) (S17, A10, V150) (S17, A10, V145) (S17, A10, V150) (S17, A19, V300) (S17, A19, V285) (S17, A20, V300) (S17, A20, V300) (S17, A20, V300) (S17, A19, V295) (S17, A10, V150) (S17, A9, V145); Alvin Ellis, Scappoose (S17, A9, V145) (S17, A10, V140) (S17, A4, V70) (S17, A10, V140) (S17, A13, V200) (S17, A18, V260) (S17, A10, V150) (S17, A12, V210 (S17, A6, V115) (S17, A10, V145) (S17, A9, V140), A. Drbonovick, Portland (S17, A10, V140) (S17, A9, V145) (S17, A10, V150) (S17, A9, V165) (S17, A7, V120).
Scappoose Acres Company (S18, A25, V375) (S18, A15, V225) (S18, A11, V1[illegible]0) (S18, A9, V140) (S18, A19, V290) (S18, A17, V260) (S18, A17, V260) (S18, A17, V245) (S18, A12, V180) (S18, A9, V145); S. E. Atchinson, Scappoose (S18, A23, V345) (S18, A12, V180) (S18, A11, V165) (S18, A10, V145) (S. E. Atchinson, Scappoose, S18, A19, V300) (S18, A11, V150) (S18, A9, V145) (S18, A13, V195) (S19, A33, V485) (S18, A16, V200).
Pomeroy, Mary J., Rainier (S18, A160, V2000) (S17, A40, V500).
Anderson, Oscar F., Scappoose, S18, A10, V150.
Miller, Wm. T., Scappoose, S18, A20, V295.
Giltner, Susan E. (Heirs of), Portland, S18, T5, R1, A3, V90.
Giltner, R. R. (1-5), Giltner, F. F. (1-5), Cook, Martha G. (1-5), White, Emma G. (1-5), Cook, Martha G., Trustee (1-5), Portland, S19, T4, R2, A617, V9255.
Larson, Erick, Scappoose, S20, A10, V150.
Billingsley, John C., Alta iVsta Burnaley, B. C., Canada, S20, A20, V250.
Stranz, Chas., Scappoose, S20, A18, V270-10.
Raabe, Lola, Scappoose, S20, A40, V600.
Nelson, Hans (Heirs of), Scappoose, S20, A10, V150.
Storer, D. W., Oak Grove, S20, A20, V300.
Finn, Fred, Scappoose, S20, A20, V300.
Wyed, Eugene, Western Cooperage Co., Portland, S20, A30, V450.
Jepson, Peter, Scappoose, S20, A20, V300.
Jepson, E. L., Warren, S20, 20, V200.
Jappert, William, Portland, S20, A30, V450.
Ford, J. S. & E. P., Raymond, Wash., S20, A10, V150.
Feuernstein, George, Portland, S20, A80, V150.
Hammond, J. C., Scappoose, S20, A2, V30.
Jacobsen, Clarence M., Owattona, S20, A10, V 150-50.
Jacobsen, George, Owattona, S20, A10, V150.
Burback, J. J., Portland, S20, A20, V300.
Waller, Sally S., Scappoose, S20, A20, V300.
Barrett, J. A. & Albina, Warren, S20, A30, V360.
Mills, Fred, Scappoose, S20, A10, V150.
McFarland, E. B., Portland (S16, A21, V315) (S17, A20, V300) (S20, A20, V300) (S20, A20, V300) (S21, A60, V900).
Winn, A. M. & M., Hillsboro, S21, A104, V1560.
Scobee, L. R. & E. L., Hood River, S21, A20, V300.
Hardy, J. D., Scappoose, S21, A10, V150.
Godfrey, J. B., St. Helens, S21, A20, V250.
Hammond, Anna, Scappoose, S21, A20, V240-10.
Burchett, Wm. H. (Heirs of), Scappoose, S21, A10, V150.
Laube, Samuel, Warren, S21, A20, V300-40.
Merritt, Carliss (½), Blake, F. T. (½), S21, A43, V665.
Habara, J. T., Warren, S21, A20, V300.
Holmes, Joshua, Scappoose, S21, A60, V900.
Boon, W. O., Scappoose, S21, A20, V300.
Vincenzo, Roso, Scappoose, S21, A10, V150.
Fuchs, Leopold, Scappoose, S21, A20, V300.
Hadley, James F., Portland, S21, A10, V150.
Rudloff, O. J., Marshfield, S21, A20, V300.
Donovan, Michael, Scappoose, S21, A10, V155-15.
Stauffer, A. L., Portland, S21, A27, V405.

TOWNSHIP 4 N., RANGE 2 W.—Continued.

McCord, W. E. & Marshall, R. D., Portland, S22, A120, V11,320.
Western Timber Syndicate, Portland (S15, A400, V38,755) (S16, A80, V1650) (S22, A520, V 38,485) (S23, A480, V30,780) (S26, A160, V9035) (S27, A200, V7195) (S28, A40, V 1500).
Carlson, G., Warren, S23, A39, 1865-100.
Johnson, Andrew & Annie, Warren, S23, A10, V500-300.
Tinkham, Dorcas, Warren, S23, A40, V1800-200.
Gabrielson, Gabriel, Warren, S23, A20, V1200.
Gabrielson, Charles, Warren, S23, A10, V600.
Gabrielson, William & Ella, Warren, S24, A5, V450-225.
Gabrielson, Matt & Johanna, Warren, S13, A34, V2990-500.
Josephson, Joseph, Warren, S24, A20, V1820-300.
Josephson, Gust & Alina, Warren, S13, A10, V790-150.
Slavens, Mrs. E. M., Portland (S24-25, A121, V10,110-500) (S24, A45, V3150).
Carlson, Peter A., Warren, S24, A5, V500.
Carlson, Otto, Warren, S24, A15, v1000-100.
Lund, Peter, Warren, S24, A40, V2980-400.
Benson, August, Warren, S24, A20, V1720-200.
Brandley, Eric & Augusta, Portland, S24, A10, V700.
Larson, John B. & Anna J., Warren, S24, A5, V520-100.
Carlson, Charles & Christina, Warren, S24, A15, V1100-300.
Chelberg, Axel, Warren, S24, A27, V2310-450.
Johnson, Mary C., Warren, S24, A15, V1140-350.
Erickson, Joseph, Jr., Warren, S24, A80, V 5400-200.
Nystrom, Jonas, Warren, S24, A18, V1500-400.
Stanley, John & Carrie, Warren, S24, A10, V680-40.
Sandstrom, Andrew, Warren, S24, A10, V720-200.
Erickson, J. F. & Annie, Warren, S24, A5, V500-75.
Bacon, Margaret, Warren, S25, A4, V370-100.
Bacon, James A., Warren, S24, A30, V1180-100.
Cooper, Mary C., Warren, S24, A23, V1970-25.
Cooper, Marion F., Warren, S24, A5, V350-50.
Almquist, P. N., Warren, S24, A19, V1570-250.
Anderson, C. J., Warren, S24, A14, V1100-150.
Albers, Mary, Warren, S24, A5, V420-150.
Neer, Phillip, Warren, S24, A9, V900-250.
Ostrom, Erick & Emma, St. Helens, S24, A20, V1200.
Newman, E. N. & Mathilda, Warren, S24, A24, V1980-250.
Fullerton, W. J., St. Helens, S25, A10, V475.
Isaacson, Gust & Mary, Warren, S24-25, A16, V1120-300.
Fullerton, W. J. & Welburn, Silas, St. Helens, S25, A78, V4955-250.
Buss, John & Ule, Warren, S24-25, A10, V700-300.
Hoyt, Ruth A., Warren, S25, A16, V1150.
Snider, Lewis, Scappoose, S25, A88, V6160-30.
Loberg, John, Warren, S25-26, A17, V725-250.
Bendure, Elizabeth, Warren, S25, A12, V1020-300.
Boesel, Franz (Heirs of), Warren, S25, A83, V2670-100.
Jensen, Nels & Mary, Warren, S25, A20, V1640-200.
Hedlund, Fred, Warren (S26, A40, V1800) (S 25, A50, V3350-300).
Nelson, John A., Warren (S26, A40, V2850) (S25, A30, V2175-500) (S26, A40, V400).
Wikstron, I. G., Scappoose, S26, A132, V4730-50.
Olson, Peter J., Warren, S25-26, A17, V855-300.
Olson, N. P., Warren, S25-26, A80, V1550-800.
Payne, L. W.; Holmes, Cora; Milligan, Grace, Scappoose (S27, A120, V1800) (S28, A40, V2685).
Rafferty, C. H., Portland, S27, A80, V1600.
Lane, Marion J., Portland, S27, A40, V600.
Church, R. G., Portland, S27, A39, V485.
O. & C. R. R. Co., Portland, S27, A120, V2535.
Matson, Torrance V., Scappoose, S28, A39, V 390.
McBride, Laura W. (now Baxter), Berkeley (S 11, A160, V640) (S20, A160, V2400) (S28, A280, V3800).
Moir, Eva L. & Price, Emma C., Scappoose (S 21, A60, V900) (S28, A80, V1200).
Muckle, Washington, St. Helens (S12, A40, V 3030) (S28, A160, V10,810).
O. & C. R. R. Co., Portland, S29, A640, V36,-740.
Cole, Mrs. Jennie, Portland, S30, A160, V1120.
Foster, S. B. & Bridges, Mary, Portland, S30, A150, V900.
Nehalem Timber & Logging Co., Marshland (S18, A109, V1635) (S30, A308, V4620).
O. & C. R. R. Co., Portland (S31, A640, V11,-635) (S33, A160, V4855).
McFarland, Frank, Portland (S21, A90, V1350) (M. B. & Anna Gilles, S20, A40, V600; S16, A20, V300) (S32, A10, V150) (S32, A10, V120) (S32, A11, V130) (S32, A10, V120) (S32, A10, V120) (S32, A10, V120) (S32, A10, V120) (S32, A6, V70) (S32, A9, V105) (S32, A8, V95).
Watts, Jas., Scappoose, S32, A160, V1600.
Graces, James F., Scappoose, S32, A10, V120.
Morgan, Bellia S., Scappoose, S32, A21, V255.
Morgan, Dana N., Scappoose, S32, A17, V205.
Lizzatro, Nicola, Scappoose, S32, A10, V120.
Walters, Wm. F. & Elizabeth C., Scappoose, S32, A28, V335.
Fisher, D. W., Portland, S32, A20, V250.
Carniff, Martin, Scappoose, S32, A160, V1500.
Siercks, Gustave H., Scappoose, S32, A90, V 1380-30.
Lautret, John, Scappoose, S32, A21, V350.
Aschenbreener, Henry, Scappoose, S33, A10, V 150.
Cloyes, W. G. & Sophia, Scappoose, S33, A12, V180.
Pomeroy, Marietta Stella, Scappoose, S33, A14, V210.
Roberts, Lorenzo D. & Orin, Scappoose, S33, A28, V420.
O. & C. R. R. Co., Portland (S33, A320, V7465) (S27, A40, V800).
Erwin, Thomas, Scappoose, S33, A15, V230.
Wright, Willus S., Scappoose, S33, A7, V110.
Pittsinger, Henry M., Scappoose, S33, A16, V 250.
Gillet, D. B. & Ruth, Scappoose (S33, A2, V 45) (S34, A11, V165).
Hedrick, Walter G., Scappoose, S34 A10, V150-25.
Riley, J. H., Scappoose, S34, A14, V210-20.
Reed, Margaret B., Milwaukie, S34, A20, V500.
Cloninger, Cordelia, Milwaukie, S34, A40, V320.
Brown, Thomas H., Scappoose, S34, A9, V140.
Kreneer; Joseph T., Scappoose, S34, A20, V300.
Lindloff, C. F., Scappoose, S34, A10, V350-100.
Cole, Fred N., Scappoose (S34, A12, V180-20) (S34, A7, V105).
Watts & Price, Scappoose, S34, A20, V300.
Joscelyn, Henrietta, Scappoose, S34, A10, V150.
McCallum, J. W., Scappoose, S34, A14, V280-30.
Rhyner, Emil, Scappoose (S34, A11, V165) (S 34, A20, V300).
Parson, W. C., San Francisco (S34, A120, V 8000) (S35, A11, V220).
Petherick, J. H., Jr., Seattle, Wash., S34, A10, V150.
Murton, C. C., Scappoose, S34, A71, V1420.
Aldrich, Jay V., Scappoose, S34, A10, V220.
Avery, George W., Scappoose, S34, A13.78, V 380-25.
Alumbaugh, Cora, Warren, S23, A39, V1050-250.
Nollan, Hugh, Scappoose, S34, A20, V400-10.
Weeks, J. S., Portland, S34, A80, V1600.
Holbrook, M. L., Scappoose, S34, A14, V210-25.
Hirte, Wm. M., Scappoose, S34, A10, V150.
Schnetzer, Geo. H., Scappoose, S34, A8, V120-30.
Frey, Mary & J. M., Scappoose, S34, A8, V160-40.

TOWNSHIP 4 N., RANGE 2 W.—Continued.

Frey, Granville G. & Clara, Falls City, S34, A8, V160.
Davis, Minor D., Trustee, Scappoose, S34, A10, V150.
Young, Maxwell, Scappoose, S35, A29, V725.
Hill, Carrie, Scappoose, S35, A14, V490-150.
Muck, Leopold & Frances, Scappoose, S35, A70, V4830-300.
Morris, G. W., Scappoose, S35, A5, V350-50.
Lynch, J. B. (Heirs of), Scappoose, S35, A10, V600.
Lynch, U.S.G., Scappoose, S35, A35, V2625-400.
Lynch, Anna, Estate, Scappoose, S35, A10, V640-150.
Payne, L. W., Scappoose, S35, A40, V775-400.
Wikstron, I. G., Scappoose (S35, A115, V3515-100) (S35, A78, V3120) (S35, A160, V5400).
Goin, Ada, Scappoose, S35, A5, V320-200.
Thompson, Geo. F. & O'Hara, E. V., Portland, S35, A40, V1200.
Mt. Hood Wood & Coal Co., Portland, S36, A62, V3720-50.
Cloninger, Thomas A., Scappoose, S36, A58, V4810-700.
Erickson, Joseph & Cora, S36, A14, V1250-2000.
Ramsey, Geo. W., Scappoose (S35, A10, V840-400) (S36, A100, V7300-600).
Dangerfield, John F., Scappoose, S36, A12, V1200-800.
Frakes, P. A. & R. J., Scappoose (S36, A10, V1000) (S36, A46, V3415-50).
Erickson, Joseph & Cora, Warren (S25, A50, V3340) (S31-36, T4, R1-2, A158, V5680-200).

TOWNSHIP 4 NORTH, RANGE 3 WEST

Appledale Land Company, Portland (S1-2-3-4-6-7-8-9, T4, R3) (S10-11-12-13-15-18, T5, R4) (S20-21-22-23-24-25, T6, R5) (S26-27-28-29-30-31, T7) (S32-33-34-36, A9118, V194,095).
Dolman, William H. (Heirs of), Portland (S2, A298, V2660) (S1, A80, V500).
Giltner, B. F., Portland, S2, A45, V1000.
Strom, Carl G., Portland, S2, A80, V2855.
The Espy Estate Co., Hubbard, S2, A160, V1660.
O. & C. R. R. Co., Portland (S1, A512, V4085) (S3, A672, V10,135) (S5, A667, V15,250) (S7, A320, V3760) (S9, A640, V17,385) (S11, A640, V7680) (S15, A640, V48,120) (S17, A640, V12,335) (S19, A320, V3890) (S21, A640, V24,845) (S23, A640, V53,605) (S25, A640, V62,915) (S27, A640, V59,505) (S29, A640, V7785) (S31, A320, V2560) (S33, A640, V5120) (S35, A640, V21,620).
Nehalem Tmbr. & Log. Co., Marshland (S4, A665, V8765) (S6, A415, V21,695) (S7, A291, V3060) (S8, A628, V16,305) (S10, A400, V19,685) (S16, A640, V22,635) (S18, A613, V4050) (S19, A293, V14,285) (S20, A320, V16,440) (S20, A320, V13,980) (S26, A40, V5530) (S28, A480, V9780) (S34, A280, V16,210).
Fir Tree Lumber Co., Portland, S6, A233, V5025.
Anderson, Gust. H., Portland, S8, A8, V165.
Mitchell, Frank, Deer Island, S10, A160, V2500.
Cook, W. J., St. Helens, S10, A80, V3480.
Scappoose Acres Co. (S12, A15, V280) (S12, A19, V290) (S12, A9, V145) (S12, A10, V145) (S12, A9, V140) (S12, A9, V140) (S12, A13, V195) (S12, A9, V150) (S12, A10, V145) (S12, A9, V145) (S12, A20, V295) (S12, A20, V295) (S13, A19, V345) (S13, A19, V345) (S13, A11, V155) (S13, A9, V135) (S13, A9, V140) (S13, A14, V205) (S13, A12, V185) (S13, A8, V120) (S13, A16, V270) (S13, A15, V275) (S13, A10, V145) (S13, A7, V115).
Miles, S. A., Estate, Portland (S1, A80, V800) (S12, A320, V3840).
Eicholtz, Roy, Cascade Locks, S12, A20, V200.
Squires, Nettie, Warren, S12, A20, V200.
Leach, L. W. & S. V., Vancouver Island, B. C., S12, A80, V640.
Leach, B. C. A. & Alexander, J. T., Portland, S12, A40, V320.
McNaughton, James M., Clatskanie (S13, A4, V60) (S13, A1, V15) (S13, A5, V75) (S13, A6, V90) (S13, A4, V60) (S13, A4, V60) (S13, A9, V135) (S13, A6, V90) (John M. VanDyke, Milwaukie, S13, A13, V195) (S13, A18, V270).
Wall, Geo. N., Scappoose, S13, A11, V170.
Damman, Richard, Scappoose, S13, A9, V100.
Maesfrancx, Gustave, Scappoose, S13, A7, V115.
Nehalem Timber & Logging Co., Marshland, S13, A38, V525.
Cook, Martha G. (Trustee), Portland, S13, A320, V4000.
Scappoose Acres Co. (S14, A19, V295) (S14, A20, V300) (S14, A20, V295) (S14, A23, V355) (S14, A12, V180) (S14, A11, V150) (Jas. J. Williams, Scappoose, S14, A9, V145) (S14, A17, V255) (S14, A19, V285) (S14, A39, V575) (S14, A36, V550) (S14, A34, V510) (S14, A20, V300) (S14, A11, V165) (S14, A25, V375) (S14, A9, V145) (S14, A15, V220) (S14, A52, V710) (S14, A54, V740) (S14, A14, V210) (S14, A7, V160) (S14, A8, V130) (S14, A10, V135) (S14, A7, V105) (S14, A13, V205) (T. W. Irwin, Scappoose, S14, A7, V100) (S14, A14, V210) (S14, A15, V220) (S14, A18, V275) (S14, A19, V275).
Irvin, Aggie S., Scappoose, S14, A7, V100.
Jackson, Robert & Dorothy, Scappoose, S14, A12, V190.
Nehalem Tmbr. & Log. Co., Marshland (S22, A640, V9600) (S26, A600, V9000) (S36, A600, V9000).
Scappoose Acres Co. (S24, A10, V140) (S24, A8, V120) (L. E. Brown, Miami, Arizona, S24, A9, V145) (S24, A9, V135) (S24, A6, V80) (S24, A13, V200) (S24, A10, V145) (S24, A12, V195) (S24, A22, V320) (S24, A16, V250) (S24, A25, V375) (S24, A17, V250) (S24, A14, V220) (S24, A21, V300) (S24, A12, V180) (S24, A19, V295) (S24, A21, V300) (S24, A9, V140) (Painter, W. H. & J. M., Scappoose, S24, A19, V280) (S24, A8, V120) (S24, A10, V145) (S24, A11, V175) (Dorem, Lina, S24, A15, V220) (S24, A11, V170) (S24, A11, V160) (S24, A18, V275) (S24, A19, V275) (S24, A18, V280) (S24, A19, V280) (S24, A24, V510) (S24, A37, V555).
McNaughton, James M., Clatskanie (S24, A6, V90) (S24, A6, V90) (S24, A10, V150) (S24, A6, V90) (S24, A4, V60) (S24, A7, V105) (S24, A4, V60) (S24, A9, V135) (S24, A9, V135).
Nickelson, Claus, Scappoose, S24, A9, V135.
Evenson, Ottis, Scappoose, S24, A7, V110.
Bolton, Walter, Scappoose, S24, A12, V180.
Swanson, S. P., Scappoose, S24, A20, V300.
Anderson, Oscar, Scappoose, S24, A12, V180.
Tagart, James, Portland, S28, A160, V1500.
Hottenroth, Edward J., Portland, S30, A146, V775-50.
Nehalem Investment Company, Portland, S30, A80, V400.
Burtraw, Jay, Hood River, S30, A145, V1400.
Sloan, Katherine E., Portland, S31, A146, V730.
Thornton, Effie M., Keasy, S32, A10, V100.
Henneman, H. A. & Johnson, J. A., Portland, S32, A80, V480.
Sabin, R. L., Portland, S32, A10, V100.
Thresham, Emma V., Camas, Wash., S32, A10, V150.
Sargent, James, San Diego, Calif., S32, A10, V100.
Hoffman, Peter, Vernonia, S32, A80, V400.
Selling, Ben, Portland, S32, A160, V1280.
Boost, C. W., Portland, S32, A80, V480.
Cook, William B., Scappoose, S32, A10, V150.
Thielhorn, Emil, Portland, S32, A20, V220.
Woodyard, E. B., Scappoose, S32, A10, V100.
Pelton, D. C., Portland, S34, A160, V4790.
Schmidt, Elise, Portland, S34, A160, V3630.
Cramer, Julius H., Bluff Springs, Ill., S34, A40, V200.

VERNONIA.—Postoffice on the Nehalem River 15 miles from Buxton on the Southern Pacific Ry., the nearest railroad point. Is surrounded by a very rich agricultural and timber country. Dairying and fruit growing are the principal occupations. Has a good high and graded school, also Farmers' Grange and Evangelical Church. Good hunting and fishing are found here.

TOWNSHIP 4 NORTH, RANGE 4 WEST.

Fir Tree Lumber Co., Portland (S1, A670, V 20,340) (S2, A160, V3610) (S11, A160, V 5315) (S12, A480, V11,020).
Western Timber Co., Portland (S2, A286, V4440) (S3, A243, V2120) (S5, A80, V2510) (S6, A240, V4325) (S7, A210, V5920) (S8, A30, V940) (S9, A306, V5820) (S10, A505, V 11,395) (S15, A560, V11,010) (S16, A160, V1550) (S17, A320, V8420) (S18, A216, V4080) (S19, A250, V9175) (S20, A280, V10,660) (S21, A440, V9615) (S22, A200, V2940) (S23, A120, V895) (S27, A200, V 2065) (S28, A240, V6395) (S29, A40, V 1225) (S30, A240, V10,850) (S31, A240, V7210) (S32, A160, V8870).
Early, David T., Vernonia, S2, A40, V320.
Nickerson, Omer O., Vernonia, S3, A48, V400-50.
Parker, Andrew M., Vernonia, S3, A35, V625-250.
Parker, George W., Vernonia, S3, A40, V840-50.
Donelson, A. C., Shedd, S3, A40, V800.
Pearson, Alfred G., Vernonia, S3, A70, V1250-50.
Hall, W. Lee, Vernonia, S3, A78, V1465-450.
Malmsten, Sidney V. & Minnie, Vernonia (S3, A2, V100) (S4, A1, V50).
Malmsten, Elon E. & Lena, Vernonia (S4, A23, V350-50) (S3, A37, V570).
Malmsten, Louisa A., Vernonia, S4, A7, V260-150.
Malmsten, F. E., E. E. & Sidney, Vernonia, S3, A19, V240-400.
Malmsten, Frank E., Vernonia (S3, A40, V320) (S9, A40, V1720).
Malmsten, Frank E. & Bessie, Vernonia (S3, A7, V160-50) (S4, A55, V670).
Mills, Guy R., Vernonia, S4, A2, V200-700.
Van Blaricom, Joseph (Estate), Vernonia, S4, V175.
Van Blaricom, H. D., Vernonia, S4, A47, 715-220.
Chapmen, William, Walla Walla, Wash., S4, A 40, V600.
Spencer, Israel & S. A., Vernonia (S3, A1, V15) (S4, A129, V2390-400).
Mills, Clive A., Vernonia, S4, A6, V200-25.
Sword, Herminia & Alexander, Vernonia (S4, A73, V1480-300) (S5, A5, V50).
Hickenbottom, Joseph, Vernonia, S4, A89, V 2530-150.
Beilstein, John & G. W., Vernonia, S4, A5, V 100-300.
Rose, J. W., Vernonia, S5, V50.
Coulter, Esther, Vernonia, S5, A40, V575-200.
Rose, S. B. (Heirs of), Vernonia (S5, A78, V1535-500) (S4, V10).
Pringle, John (Heirs of), Vernonia, S5, A40, V905-100.
Malmsten, Otto B. & Bertha C., Vernonia, S5, A31, V535.
Muller, Clemens, Vernonia (S5, A45, V590-40) (S6, A46, V600).
Trageson, Geo., Vernonia, S6, A40, V640-175.
Edholm, John, Gooding, Idaho, S6, A62, V1100-200.
Kauffman, Jonas Y., Vernonia, S7, A80, V1720-400.
Hayburn, Joseph (Heirs of), St. Helens, S7, A40, V1000.
Stanton, A. R., Vernonia, S7, A40, V680-120.
Hult, O. G., Vernonia, S7, A40, V700-500.
Armstrong, Mrs. N. J., Vernonia, S7, A72, V 1000-100.
Cook, Herman E., Vernonia, S7, A20, V400.
Cartens, Lewis, Banks, S8, A10, V120.
Sheeley, S. A., Vernonia, S8, A90, V1600-200.
Gustafson, Gust., Vernonia, S8, A77, V1495-200.
Lane, B. F. & N. A., Vernonia, S8, A30, V600-80.
Siegert, Louis, Vernonia, S8, A130, V1740-200.
White, Rose, Portland, S8, A10, V125.
Harris, W. A., St. Helens (S5, A80, V2120) (S6, A120, V2150) (S8, A38, V380) (S9, A80, V800) (S25, A80, V240) (S26, A80, V240).
Jones, John, Vernonia, S9, A14, V380-50.
Keasey, D. W., Portland, S10, A7, V70.
Engstrom, Carl U., Vernonia, S10, A10, V220-260.
Dent, Oliver E., Vernonia, S11, A10, V80.
Early, Nelson A., Vernonia, S11, A120, V1200.
Myers, J. E., Vernonia, S11, A40, V550-50.
Lengasher, Ida, Portland, S13, A160, V4830.
Lengasher, John P., Portland, S24, A160, V 3990.
Nehalem Timber & Log. Co., Marshland (S11, A150, V2410) (S12, A160, V3870) (S13, A480, V16,170) (S14, A320, V10,450) (S23, A200, V2220) (S24, A366, V18,270).
Nehalem Investment Co., Portland (S5, A241, V6750) (S6, A278, V3255) (S7, A80, V 1555) (S14, A320, V3625) (S17, A160, V 1025) (S21, A40, V755) (S22, A440, V2610) (S23, A320, V1980) (S24, A120, V4220) (S 25, A240, V780) (S26, A320, V1120) (S27, A80, V280) (S35, A120, V2245).
Galhn, Henry, Vernonia, S15, A40, V380-60.
McBean, Anna C., Portland, S16, A80, V640.
Wilson, Harry A., Vernonia, S17, A60, V735-100.
Hess, Wm. H., Vernonia, S18, A50, V555-100.
Adams, Thomas J., Vernonia, S18, A60, V1550-50.
Detroit Trust Company, Portland (S7, A60, V 300) (S8, A30, V600) (S10, A120, V2215) (S17, A100, V2615) (S18, A337, V8525) (S19, A365, V12,950) (S20, A320, V8330) (S28, A150, V1210) (S29, A440, V13,580) (S30, A160, V5830) (S31, A130, V2360) (S 32, A120, V6490) (S33, A110, V4170).
McGraw, F. C., Vernonia, S19, A46, V530-75.
Siedelman, Otto, Vernonia, S20, A40, 430-25.
Englke, George C., Portland, S21, A40, V400.
Stein, Philip, Portland, S25, A240, V960.
Dillard, W. B., St. Helens, S26, A160, V480.
O'Connell, M. T., Portland, S27, A160, V640.
Adams, U. C. (Heirs of), Rainier, S28-33, A 100, V2270.
Olds, M. D., Portland, S28, A80, V1525.
Gilmore, Martha, Vernonia, S28, A40, V730.
McDonald, Kate & John A., Vernonia, S29, A 80, V970-350.
Ryman, Sarah A., Portland (S29, A80, V3705) (S32, A80, V3005).
Alsleben, Adolph, Portland, S30-31, A141, V 5710.
Royer, Bernard, Buxton (S31, A40, V200) (S32, A40, V2220).
Braun, J. B., Vernonia, S31, A160, V6050-50.
Schmidlin, Albert, Buxton, S31, A45, V345-125.
Johnson, George B., Buxton, S32, A160, V4660-55.
Western Timber Co., Portland (S33, A420, V 8910) (S34, A320, V4785).
Chapman, Fred S., San Francisco, Cal., S34, A120, V1375.
Lofquist, John A., Portland (S34, A160, V1400-100) (S34, A40, V480).
McBride, D. B., Portland, S35, A240, V1440.
Hoffman, Peter, Vernonia, S35, A40, V200.
Welch, D. H., Portland, S36, A80, V400.
Fiedler, Charles, Portland, S36, A240, V960.
Richardson, Tom, Johnson, John J., Bacona, S36, A320, V880.

TOWNSHIP 4 NORTH, RANGE 5 WEST.

Trageson, Geo., Vernonia, S1, A40, V1200.
DuBois Lumber Co., Portland (S1, A267, V8660) (S2, A276, V9570) (S3, A259, V3830) (S7, A40, V270) (S10, A320, V1820)
Prickett, T. T., Portland (S10, A160, V4180) (S2, A160, V7975) (S3, A160, V4755)
Detroit Trust Co., Portland (S1, A240, V5660) (S2, A80, V4080) (S3, A259, V7185)
Detroit Trust Company, Portland (S4, A229, V 7970) (S6, A178, V8680) (S11, A160, V 1965) (S12, A207, V4585) (S13, A400, V 12,695) (S23, A318, V14,275) (S24, A2[illegible] V14,960) (S26, A332, V9545) (S34 A[illegible] V400) (S35, A459, V15,040) (S36, A6[illegible] V23,815).
McPherson, Wm., Jr., Howell, Mich (S4 A290, V8860) (S5, A395, V10,835) (S6, A80, V [illegible]) (S7, A440, V13,630) (S8, A280 V [illegible]) (S9, A80, V500) (S21, A320, V4240)
McPherson, Wm., Jr., & M J., Howell, Mich (S8, A40, V1390) (S16, A320, V4255) (S17 A160, V6375) (S18, A160, V23,345) (S19 A160, V10,050).
McPherson, Martin J., Alexander & Edward G., Portland S4 A107, V2350
Purney, Frances J., Lincoln Neb., S4 A53 V1175
Sitts, Alice May, Keasy S5 A75, V405-100
Hartman, John J., Houlton (S5, A120, V1240) (S6, A40, V120)
O'Connell, Wm T., Portland S6, A160, V729[illegible]
Zigler, Gertrude Port Blakeley, Wash. (S8, A 80, V91[illegible]) (S9, A80, V640)
McPherson, William Jr., Martin J E G Alexander, Howell, Mich (S8, A1[illegible], V1[illegible]) (S9 A480, V4650) (S17, A16[illegible] V747[illegible]) (S18 A154, V9485) (S21, A160, V350[illegible]).
McPherson, Wm., Jr., & R B., Howell, Mich (S10, A160, V1480) (S17 A160, V5880)
McPherson, Wm., Jr., & Rose E., Howell, Mich., (S17, A160, V4575
Pederson, Marius, Howell, Mich., S11, A160, V2760
Howard, Della B., St Helens, S11, A160, V3010
Shannahan, M. O., Vernonia, S12, A79, V1925 [illegible]
Mow, Lester Deep River, Wash. (S12, A46, V705-180) (S13, A52, V880).
Wilson W O Vernonia, S12, A155, V3380 400
Rogers, Ralph, Vernonia, S12, A82, V1100-400
Weed, Judson & Emma, Vernonia, S12, A79, V1895-500
Sheeley, J P., Vernonia, S13, A72, V1625-100.
Miller, A R., Clatskanie S13, A6, V40
Smith John Vernonia, S14, A80, V800-100
Johnson, T W., Portland, S14, A160, V960.
Mellinger, W J & Edna A., Houlton, S14, A80, V500
Nixon Mary F., Forest Grove, S14 A80, V1370
Naylor, Geo F., Forest Grove, S14, A80, V960-100
Christensen Hans, Vernonia (S14, A78, V1180 175 (S23 A41, V730)
Campbell, Sarah A., Tacoma, Wash., S15, A160, V560
Elliott, J N., Modesto, Calif., S15, A40, V200.
Dentz, Phil, McCleland, George B., Portland, S15 A40, V220
Foster Thompson Wantzville Montana, S16, A 80 V480
Hammond Lumber Co., Portland, S16, A40, V 160
Boyer Mary V., San Francisco, Cal., S16, A200, V800
Embury Lizzie El Centro Calif., S19, A160, V4955

TYPE OF COUNTRY HOMES IN NORTHWEST OREGON.

TOWNSHIP 4 N., RANGE 5 W.—Continued.

Western Timber Co., Portland (S1, A89, V1385) (S5, A90, V1930) (S6, A189, V6665) (S8, A80, V575) (S11, A160, V2355) (S13, A108, V325) (S14, A80, V1375) (S18, A151, V7585) (S19, A160, V2015) (S20, A640, V20,070) (S23, A160, V7475) (S24, A400, V24,685) (S25, A640, V28,360) (S26, A80, V3775) (S28, A160, V960) (S29, A640, V14,650) (S30, A624, V9810) (S31, A160, V4065) (S31, A152, V5230) (S31, A152, V4605) (S31, A160, V3925) (S32, A160, V6300) (S32, A160, V5375) (S32, A160, V6030) (S32, A160, V3775) (S33, A160, V2245) (S33, A80, V1480).
Bradshaw, C. P., Portland, S21, A80, V400.
Grays Harbor Commercial Co., Cosmopolis, Wn., S22, A80, V400.
Trumbell, B. H. (S23, A80, V1800) (S22, A80, V480).
Anderson, M. E., Vernonia, S23, A42, V800-150.
Koehler, E. L., Portland, S22, A400, V2000.
Bergerson, Adolph, Buxton, S26, A129, V2690-100.
Bergerson, Peter, Buxton (S26, A96, V2080-200) (S35, A12, V280).
Godfrey, J. B., St. Helens, S26, A2, V25.
North, Thos. H., Buxton, S27, A160, V1100-300.
North, Edwin, Vernonia (S27, A40, V200-100) (S33, A40, V200) (S34, A80, V400).
Sweetland, L. Q., Portland (S22, A80, V400) (S27, A80, V400) (S28, A160, V800).
Yergen, C. F., Newberg (S27, A80, V480) (S34, A40, V240).
N. P. R. R. Co., Portland (S7, A35, V220) (S15, A80, V400) (S27, A120, V960) (S33, A40, V400).
Sherwood, W. S., St. Paul, Minn., S28, A160, V960.
Duffield, James, Portland, S28, A160, V720-50.
Bailey, Frank, Portland, S33, A160, V4700.
Cameron, Kate M., S33, A160, V880.
Simpson, R. T., et al., Portland, S35, A115, V2190-100.
Turk, Jas. T., Banks, S34, A100, V650.
Dallas, John R., Buxton, S27, A150, V2500-400.
Turk, Jas. T., Timber, S34, A80, V1125-200.
Turk, Jas. H., Timber, S34, A60, V340-25.
Olsen, George, Buxton, S34, A160, V850-75.
Jeffrey, J. A., Portland, S35, A40, V400.
Baker, W. D. & Francis A., Buxton, S35, A10, V300-40.

TOWNSHIP 5 NORTH, RANGE 1 WEST.

Merrill, Norman, Clatskanie (S4, A27, V55) (S4-5, A200, V6500-400).
Connell, Thomas (Heirs of), Deer Island, S4-5-6-8-9, A650, V21,400-1500.
Columbia City Land Co., Columbia City, S12-16-17-18-20-21-28-29-30-31-33-36, T5, R1-2, A513, V23,800-200.
Clover Hill Farm, Deer Island (S5-6-7-8, A215, V12,200-475) (S5-6, A165, V8000-3000).
Lamb Timber Co., Clinton, Iowa, S6-7, Right-of-way, V5945.
Loyd, John F., Deer Island, S6, A75, V3350-675.
Merrill, Elizabeth, Portland, S6, A5, V150.
Giltner, E. C. & Patterson, Mrs. G. F., Portland (S7-8, A95, V1900-350) (S7, A17, V340).
Morse, Willis B., Salem, S7, A166, V3320.
Clark, W. E. & Maggie, Deer Island (S7-8, A13, V940-1000) (S7, A6, V480).
Lovell, Frank K., Salem, S7, A56, V1120.

DEER ISLAND—Station on the S. P. & S. Ry., 33 miles from Portland, about 2½ miles from the Columbia River; it is also on the Columbia River Highway. Has high and graded school, Grange and Artisans' Lodge.

Andress, Marion, Deer Island, S7-8, A.50, V100-800.
Lee, Annie & B. F., Deer Island, S7-8, A1, V50.
Lee, B. F., Deer Island, S8, V50-400.
Keeland, Bernard J. & M., Deer Island, S7-8, A48, V3255-500.
Enyart, Susie, Deer Island, S8, V50.
Connell, Elmer T., Deer Island, S8, A30, V1050.
George, Elzy (Heirs of), St. Helens, S8, V50.
Andress, J. A., Deer Island, S8, A.16, V40-300.
Cordes, Chas., Deer Island, S7-8, A1, V125-150.
Gaitens, James & Lucy, Deer Island, S7-8, A1, V150-50.
Caples, Hez & Harry H., Scappoose, S16-17-20, A90, V5100-400.
Lamb Timber Co. & Columbia County Logging Co., Clinton, Iowa (S16, A13, V910) (S8-17, A30, V1800-100) (S7-8, A6, V360) (S8, A10, V800-100) (S8, A1, V60) (S7, A110, V4400) (S8-9-16-17, A250, V10,200) (S17, A192, V15,200-1200) (S16, A17, V340) (S9-16, A103, V515).
Seaman, Annie M., Deer Island, S17, A40, V1040-75.
English, Charles H., Deer Island (S8, A40, V20) (S17, A40, V2320-200).
Yergain, Emily L., Portland, S17, A11, V740.
McBride, Mary E., Deer Island (S8, A20, V1335) (S17, A63, V4020-300).
English, Charles (Heirs of), Deer Island, S17, A40, V600.
Holman, Mary C. (Heirs of), San Francisco, S17, A80, V160.
Freeman, Helga S., Buffalo, S17, A11, V740-300.
McDee, Isaiah & Wilkes, Diena, Columbia City, S17, A42, V2865-800.
Giltner, B. F., Portland (S18, A293, V5860) (S29, A40, V800).
Richardson, Fannie B., Portland, S18, A40, V1200.
Adams, L. K., Portland, S18, A3, V90.
Kinney, M. J., Portland, (S19, A280, V8400) (S29, A120, V13,200).
Giltner, B. F., Portland (S19, A160, V4800) (S21, A3, V240) (S18, A3, V90) (S20, A9, V270) (S21, A2, V60) (S28, A2, V60) (S29, A7, V210).
McBride, Laura W., Berkeley, Cal. (S17, A18, V1110) (S18, A60, V1800) (S19, A180, V4800) (S18, A30, V900) (S20, A76, V2800) (S21, A18, V540) (S28, A16, V480) (S29, A59, V1770) (S29, A13, V390) (S28-35, A32, V2640) S28-33, V200) (S21, A3, V240).
Koehler, R., Portland, S20, A80, V3120.
Cook, Martha G., Trustee, Portland, S20, A160, V6[illegible].
Keats, H. L., Portland, S20, A40, V1560.
Giltner, Susan E. (Heirs of), Portland (S20, A120, V3600) (S21, A31, V930) (S28, A29, V870) (S29, A92, V2760).
Cook, Martha G., Trustee, Portland, S21, A3, V100.
Giltner, E. C., Portland (S20, A9, V270) (S21, A2, V60) (S28, A2, V60) (S29, A7, V210).
Caples, Byron N., Wenkesha Springs, Wis., S16-20-21, A74, V2170.
Caples, Hez, Columbia City (S28-33, A77, V6400-250) (S18, A73, V1460) (S28-35, A3, V600).
Maxwell, Mrs. J. L., Columbia City, S28, A21, V1050.
Northern Pacific Railway Co., Portland, S28, A7, V1500).
McVey, Elijah, Columbia City, S28-29, A160, V3200.
Oregon Wood Company, Portland (S28-29-32, A273, V5730) (S32, A172, V4890) (S31, A198, V2380) (S29, A57, V570).
Delman, William H. (Heirs of), Portland, S29, A80, V700.
Gleson, R. (Heirs of), Portland, S29, A80, V2000.
Giltner, R. R. & Sewell, R. E., Portland, S30, A400, V10,000.
Walker, Josephine E., San Francisco (S30, A40, V1200) (S19, A40, V1200).
Ainsworth, M. & L. S. & Mays, M. A., Portland, S30, A160, V5000.
Kinney, Maria B., Astoria, S30, A40, V1000.

TOWNSHIP 5 N., RANGE 1 W.—Continued.

Hasty, George W., Yankton, S31, A20, V900-100.
Chambers, J. R. & H., Houlton, S31, A16, V250.
Rathbun, N. O., Yankton, S31, A40, V1840-150.
High, Lewis O., Houlton, S31, A6, V240.
High Lewis O., Houlton, S31, A5, V260-50.
Robinette, D. M. & Sarah J., Yankton, S31, A20, V900-100.
Robinette, James E., Yankton, S31, A20, V900-100.
Gliniecki, Frank, St. Helens, S31, A15, V450.
Gliniecki, Frank & Bertha M., St. Helens, S31, A11, V330.
Usher, C. A., Mrs., Houlton, S31, A30, V900.
Usher, A. P., Houlton, S31-32, A10, V500.
Johnson, Frank, Houlton, S31, A40, V1720-25.
Van Tassel, James, Yankton, S31, A20, V900-100.
Stevens, Winfield & Edna, Yankton, S31, A40, V2460-300.
Hankey, Sophie, Houlton, S31, A60, V1200-50.
High, Lewis O., Houlton, S31, A5, V260-50.
Hoog, Otto, Houlton, S31, A40, V1740-75.
Olson, Oscar, Houlton, S31, A15, V525.
Rice, F. G. & Josie, Yankton, S31, A40, V1600-125.
Columbia River Powder Co., Rainier, S32, A4, 120-40.
Scholz, August, Houlton, S32, A5, V150-25.
Van Dolah, J. A., Houlton, S32, A41, V1250-25.
Van Dolah, Joseph, Houlton, S32, A8, V240.
Dillard, W. B., St. Helens, (S32, A20, V600) (S33, A6, V210).
Emmarson, Charles W., Houlton, S32, A25, V750.
Lemont, Geo. H., St. Helens, S33, A19, V950.
St. Helens Quarry Co., Portland, S33-34, A55, V4500.
Lemont, Geo. H., St. Helens, (S33-32, T5, R1) (S4-5, T4, R1, A350, V11,200-1500).
Dolph, J. N. (Heirs of), Portland, S28-33, A16, V1420.
Maclay, Wm. P., Columbia City, S33-34, A45, V2250-200.
Ruhl, Chas. S., St. Helens, S33, A35, V2850-600.
Hegele, Gus, St. Helens, S33, A16, V1050-400.
Brachett, Geo. R., Portland, S34, A8, V1600-750.
Howard, Harry, St. Helens, S34, A20, V4500.
Inman, R. D. & Paulson, John, Portland (S33-34, A40, V2400) (S33, A21, V525).

TOWNSHIP 5 NORTH, RANGE 2 WEST

Oleen, Henry & Wm., Columbia City, S1, A41, V620-350.
Fredin, Carl F., Deer Island, S1, A40, V1360-300.
Thompson, Lowell A. & Etta A., Deer Island, S1, A40, V1000.
Bishop, Frank & Fowler, H. M., Goble, S1, A40, V1800.
Butterfield, Etta J., Deer Island, S1, A149, V5820-675.
Meeham, Thos. C. & Ellen, Deer Island, S1, A79, V2745-425.
Gill, Fred, Deer Island, S1, A40, V1600-380.
Hammer, Jacob, Deer Island, (S1, A40, V1200) (S12, A40, V2000-150).
Walmsley, J. A., Deer Island, (S12, A16, V680-150) (S1, A42, V1630).
Merrill, Norman, Clatskanie, (S1, A37, V740) (S12, A23, V460).
Lamb Timber Company & Columbia County Logging Co., Clinton, Iowa, (S6, A629, V16,250) (S7, A320, V6910) (S8, A640, V16,800) (S9, A360, V26,825) (S11, A266, V4850) (S12, A320, V20,790) (S1, A162, V6270).
Fultz, Chas. H., Cheboygan, Mich., S2, A80, V1600.
Gore, H. C., Deer Island, (S3, A160, V4210-100) (S10, A160, V3440).
Scott, Mrs. E. S., Corvallis, S5, A10, V200.
Bishop, Frank, Goble, Ore., S5, A40, V1300.
Lee, Annie, Deer Island, S7, A40, V280.
Cook, Jacob H. (2-28), Cook, Rebecca (2-28), Wheeler, W. E. (7-28), Wheeler, N. P. (17-28), Portland, (S7, A320, V16,850) (S17, A160, V3750) (S18, A320, V15,900) (S21, A320, V5900).
Lamb Timber Co., Clinton, Ia., (S9, Right of Way, V1250) (S10, Right of Way, V1830).
Andress, Norman A., Deer Island, S9, A40, V445-55.
Laube, Frederick, Deer Island, S9, A80, V750-300.
Gifford, Bertha L. (Heirs of), Lents, S10, A80, V2750-150.
Gray, C. L., Oaksdale, Wn., S10, A76, V505-100.
Francis, Wm. S. & L. E., Deer Island, S10, A79, V400.
Colpaert, Angelus J., Deer Island, S11, A10, V300.
Jaspers, Leon P. & Liddie L., Deer Island, S11, A40, V1200.
Jaspers, Leon P., Deer Island, S11, A10, V380-150.
Jaspers, Gustave J., Deer Island, S11, A14, V540-80.
Burns, Mary, Deer Island, S11, A40, V2000-150.
Hammill, Mrs. Mary, Deer Island, S11, A52, V1620-150.
Brockhaus, Otto & Bertie, Deer Island, S11, A30, V1140-100.
Wood, Harry C., Deer Island, (S11, A10, V300-125) (S12, A15, V650).
Hunter, Elizabeth, Deer Island, S12, A25, V950-250.
Cook, Martha G., Trustee, Portland, (S11, A160, V3200) (S13, A640, V12,800) (S14, A640, V7360).
Peninsula Lumber Co., Portland, (S4, A160, V9020) (S9, A160, V2400) (S10, A240, V4400) (S12, A80, V2000) (S15, A640, V12,000) (S16, A320, V4800) (S23, A160, V2400) (S34, A320, V22,190) (S25, A320, V8000).
Lamb Timber Co., Clinton, Ia., (S1, A79, V1380) (S2, A560, V12,255) (S3, A480, V12,405) (S4, A483, V29,910) (S5, A593, V36,135).
Von Platen, G., Grand Rapids, Mich., S16, A80, V5000.
Stewart, John, Clinton, Iowa, S16, A80, V5805.
Pinckney, Nelson, Estate, St. Helens, S17, A160, V2060-300.
Anderlin, A., Portland, S17, A80, V800.
A30, V1140-100.
Lewis, Harry R., Portland, S17, A80, V800.
Vosberg, Geo. R., Jr., Thayer, Kan., S19, A38, V115.
Moore, Frank M. & John C., Portland, S19, A10, V200.

TRENHOLM. Postoffice six miles northwest from Houlton. General farming and dairying are the principal industries. Has graded public school.

Kyle, Oscar D., Trenholm, S19, A20, V300-25.
Quick, E. E., St. Helens, S19, A2, V25.
Fir Tree Lumber Co., Portland, (S18, A315, V22,420) (S19, A37, V280).
Moeller, Carl L., Trenholm, S19, A10, V150.
Olson, C. F., Trenholm, S19, A10, V150.
Bryngelson, Elf H., Trenholm, S19, A10, V150-50.
Moore, Geo. G., Trenholm, S19, A10, V150-50.
Paul, Fannie, Trenholm, S19, A10, V150-40.
Rasmussen, A. P., Trenholm, (S19, A10, V150) (S29, A10, V150).
Randle, Anna, Trenholm, S20, A10, V195.
DuBois Lumber Co., Portland, S20, A40, V500.
Fowler, D. R., Trenholm, S20, A100, V1230-125.
Campbell, Melissa & A. M., Trenholm, S20, A15, V315-150.
Tagro, F. F., Trenholm, S20, A10, V195-30.
Fowler, Arthur J., Trenholm, S20, A20, V265.
Peters, Henry, Trenholm, S20, A10, CV195-35.
High, Lewis O., Houlton, S20, A10, V120.

TOWNSHIP 5 N., RANGE 2 W.—Continued.

Moore, James M. & Fannie, Portland, S20, A10, V200.
Scott, J. D., Yankton, S20, A10, V350-100.
Nehalem Invst. Co., Portland, (S20, A160, V 8210) (S21, A200, V5780) (S29, A40, V 3525).
Eversaul, W. E. & Clara, Trenholm, S21, A40, V365-100.
Holland, Briggs & Avery, Portland, (S23, A320, V23,435) (S26, A80, V3920) (S27, A160, V5635) (S27, A80, V5590).
Sewell, R. E. & Giltner, R. R., Portland, S24, A160, V4000.
Sutherland, John G., Portland, S24, A160, V 4000.
McBride, Laura W., Berkeley, (S12, A80, V2000) (S24, A160, V4000).
Maczuga, John, Yankton, S25, A40, V1200-30.
Rinando, Joe & Balocco, Steve, Yankton, S25, A60, V1800.
Johnson, W. D. & Jennie, Yankton, S25, A20, V780-75.
Barger, George W. & Stella, Yankton, S25, A60, V2100-150.
Gortler, William & Pearl, Yankton, S25, A20, V700-50.
Barger, Annis, Yankton, S25, A20, V700.
Barger, L. F. & Percy M., Yankton, S25, A40, V1420-100.
Barger, Chas. C. & Vivian I., Yankton, S25, A30, V1125-75.
Wager, John H., Yankton, S25, A10, V350-75.
Howard, H. O. & Lucy, Yankton, S26, A120, V3600.
Rejeski, B., Scappoose, S26, A40, V200.
Guertler, Herman, Yankton, S26, A17, V820-100.
Holstein, Thomas, Yankton, S26, A60, V2300-175.
Stanwood, Ross L., Yankton, S26, A25, V600.
Warbelow, P. C., Yankton, S26, A20, V700.
Ross, Edwin, St. Helens, (S26, A115, V2900-250) (S27, A80, V2000).
Kister, Wm. & Minnie, Yankton, S26, A40, V 1400-50.
Smith, Oliver S. & Ella E., Yankton, S27, A10, V330-90.
Lieferman, Nellie H., Yankton, S27, A10, V330-80.
Smith, A. A. & M. E., Yankton, S27, A10, V300.
Colwell, L. H. & Gertrude, Yankton, S27, A10, V300-80.
Shafford, M. E., Portland, S27, A40, V800.
Smith, A. A. & M. E., Yankton, S27, A40, V 1350-500.
Wallis, Chas. J., Yankton, S27, A57, V1800-30.
Wallis, C. J. & Mary, Yankton, S27, A39, V700.
Wilson, George & Effie, Trenholm, S29, A40, V455-150.
Western Cooperage Co., Portland, (S8, A160, V 4855) (S16, A160, V3330) (S17, A160, V 4820) (S19, A286, V5340) (S20, A155, V 2800) (S29, A109, V2030) (S29, A240, V 4150) (S20, A20, V300) (Mayme Griffeth, S19, A10, V175) (Geo. B. Saxton, S19, A10, V175).
McCallister, J. W., Trenholm, S29, A20, V240-50.
Wittnebel, Martha, Trenholm, S29, A10, V150.
Foster, Oscar T., Trenholm, S29, A10, V150.
Nebendahl, August, Trenholm, S29, A10, V600.
Brockway, P. E. & K. B., Trenholm, S29, A20, V375-75.
Markham, Alice, Trenholm, S30, A10, V150.
Markham, Rose, Trenholm, S30, A5, V75.
Landskron, E., Trenholm, S30, A5, V75.
Bilers, Gust, Trenholm, S30, A15, V120.
Barber, Antone, Scappoose, (S20, A80, V1290) (S30, A160, V2400).
Hunter, Dale E., Trenholm, (S30, A10, V120) (S30, A10, V120).
McCallister, R. E., Trenholm, S30, A20, V250.
McCallister, H. J., Trenholm, S30, A60, V720.
Mathison, Jack C., Portland, S30, A10, V150.
Dolman, William H. (Heirs of), Portland, S30, A145, V1450.
Anderson, Lois J., Trenholm, S30, A30, V360.
Ayres, C. L., St. Helens, S19-30, A158, V1250.
Wilverding, John B., Portland, (S30, A145, V2215) (S19, A10, V100).
O. & C. R. R. Co., Portland, S31, A640, V46,760.
Sharp, Jesse R. & McDonald A., Portland, S32, A60, V2040.
DeLashmutt, Maria, Austin, Texas, S32, A20, V680.
Day, R. N., Trenholm, S32, A160, V2860.
Lawton, Victoria, San Francisco, S32, A20, V 680.
St. Helens Lbr. Co., St. Helens, (S32, A320, V3200) (S34, A240, V2400).
Bisch, Blanche, Portland, S32, A20, V680.
Bisch, Victor, Portland, S32, A20, V680.
Stilson, Mathilda, Portland, S32, A20, V680.
Cook, Jacob H. (2-28), Cook, Rebecca (2-28), Wheeler, W. E. (7-28), Wheeler, N. P. (17-28), Portland, (S21, A40, V2455) (S22, A320, V18,200) (S22, A320, V16,615) (S23, A160, V15,650) (S24, A160, V2400) (S26, A160, V12,410) (S28, A480, V44,215) (S33, A640, V19,885).
Crosby, Estella, Yankton, S34, A20, V350-75.
Ludwig, Karl & Anna, Yankton, S34-35, A20, V305.
Walker, N. E. & Lizzie A., Yankton, S34, A40, V600.
Sobieski, Mary J., Yankton, S35, A10, V150.
Sobieski, Joe, Yankton, S35, A40, V725-50.
(Lee Kopels, Yankton), S35, A20, V300.
(Lee Kopels, Yankton), S35, A40, V800.
(A. Anderson, Yankton), S35, A20, V300.
Reynolds ,Mark, Yankton, S35, A5, V175-20.
Steward, E. O., Yankton, (S35, A19, V830-150) (S36, A40, V1520).
Howard, Harry & Ida M., Yankton, (S35, A5, V175) (S35, A7, V245-45).
Griffiths, M. E. & W. M. Minors, St. Helens, S35, A10, V330-75.
Lampa, Stephen, Yankton, S35, A24, V280-300.
Brown, Frank, Yankton, (S35, A25, V1650-600) (S36, A1, V100-200).
Koski, Frank & Mary, Yankton, S35, A20, V460-100.
Brinn, J. Nick, Yankton, S35, A169, V9700-500.
Peterson, Charley, Yankton, S35, A10, V375-80.
Udy, Elwin T., Yankton, S35, A10, V350-125.
Berlijavac, George, Yankton, S35, A60, V1500.
Gaskill, J. F., Yankton, S35, A10, V270.
Bonney, Geo. B. & Eva E., Yankton, S35, A33, V1355-250.
Kasth, William, Yankton, (S36, A30, V1530-600) (S35, A1, V45).
Bushong, J. A. & Nora, Yankton, S35, A80, V2400-25.
McConn, J. A. & S. M., Yankton, S35, A8, V260.
Moyer, Wm. P., Yankton, S35, A20, V500-25.
Moore, Clayton, Yankton, S35, A5, V100-50.
Briggs, Ella E., Spokane, Wn., S36, A5, V500.
Olsen, Carl & Millie, Yankton, S36, A4, V360-35.
Kale, Geo. W., Yankton, S36, A89, V3235-200.
Tarbell, G. L., Yankton, S36, A62, A4440-500.
Tarbell, Ray E., Yankton, (S36, A10, V920-280) (S36, A3, V180).
Hyde, Eugene R. & Philip A., Yankton, S36, A 36, V2640.
Hyde, Geo. R. & Helen E., S36, A25, V2100-500.
Howard, H. O., Yankton, (S36, A160, V8000) (S36, A160, V12,000-1600).
Brown, Alice R. T., Yankton, S36, A6, V600.

TOWNSHIP 5 NORTH, RANGE 3 WEST.

Fir Tree Lumber Co., Portland, (S1, A487, V16,180) (S2, A360, V18,700) (S3, A360, V10,810) (S4, A499, V25,525) (S5, A651, V13,965) (S6, A619, V20,495) S7, A155, V3435) (S8, A240, V5760) (S10, A160, V 6220) (S11, A160, V2070) (S12, A640, V41,215) (S13, A320, V19,835) (S14, A120, V12,935) (S15, A300, V5610) (S16, A320, V4980) (S17, A320, V5040) (S17, A320, V6190) (S18, A312, V9845) (S20, A480, V10,435) (S21, A400, V4580) (S22, A160,

TOWNSHIP 5 N., RANGE 3 W.—Continued.

V2405) (S23, A120, V8615) (S24, A200, V7015) (S25, A553, V19,030) (S26, A240, V2080) (S27, A40, V405) (S28, A420, V8065) (S29, A320, V18,620) (S30, A232, V13,285) (S31, A160, V4065) (S32, A170, V10,160) (S34, A160, V5540).

Horgren, Peter, Deer Island, S2, A40, V440.

Foss, E. B., Bay City, Mich., S5, A176, V3210.

Nease, Jennie M., Portland, S3, A40, V525.

Western Timber Co., Portland, (S7, A150, V6265) (S7, A156, V7000) (S8, A160, V5045) (S8, A160, V5760) (S9, A160, V640) (S9, A160, V1390) (S9, A160, V640) (S9, A160, V1100) (S18, A152, V7175) (S18, A160, V7160) (S27, A160, V2000) (S27, A160, V4150) (S34, A160, V4840).

Vosberg, H. A., Dubois, Pa., (S3, A80, V240) (S10, A280, V840) (S15, A140, V420).

VanWaters, M. O., Portland, (S11, A400, V1200) (S14, A80, V240).

Van Waters, Geo. B., Portland, (care Fir Tree Co., Portland), (S11, A80, V240) (S14, A160, V480).

Vosberg, E. F., Thayer, Kan., (S13, A80, V240) S13, A160, V480) S14, A120, V360).

Allen, R. W., Portland, S14, A80, V6460.

Doering, Antone (Heirs of), care J. K. Gamble, Portland, (S15, A120, V1200) (S16, A40, V400).

Frush, Willamina C., Portland, S16, A320, V2160.

Hewitt Investment Co., Tacoma, Wn., S19, A627, V25,620.

Brumby, P. S., Trustee, Portland, (S16, A160, V5830) (S15, A80, V2250) (S22, A320, V6575) (S23, A120, V9845) (S27, A238, V5400) (S34, A320, V6350).

DuBois Lumber Co., Portland, (S13, A80, V240) (S14, A80, V240) (S23, A160, V480).

Colean, Charles, care Geo. H. Shinn, St. Helens, S23, A40, V2235.

Rambalski, Mathilda, St. Helens, (S23, A40, V200) (S26, A40, V200).

Vosberg, Geo. R., Jr., Thayer, Kan., S24, A100, V1320.

Dupont, Leopold, St. Helens, S25, A4, V40-25.

Barber, Antone, Scappoose, (S26, A160, V3250) (S21, A40, V200) (S22, A40, V200) (S27, A40, V260) (S28, A40, V685).

Hendrickson, C. S., Deer Island, S26, A80, V1075.

Karth, William, Yankton, S26, A80, V1035.

McPherson, Wm. Jr. & M. J. & R. B. Howell, Mich., S29, A160, V9620.

Cook, Martha G. (3-5), White, Emma G. (1-5) Cook, Martha G., Trustee (1-5), Portland, S29, A160, V805-80.

Finn, John, Merrill, Wis., S30, A78, V3660.

McPherson, Wm., Jr., Howell, Mich., S30, A320, V17,970.

Nehalem Timber & Log Co., Marshland, S31 A160, V1290.

McAdams, Nellie & Porter, L. L., Portland, S32, A160, V5380.

Smith, J. F., Yankton, S32, A10, V120.

O. & C. R. R. Co., Portland, (S31, A320, V8030) (S33, A640, V12,425) (S35, A640, V25,990).

Fir Tree Lbr. Co., Portland, S36, A480, V33,665.

TOWNSHIP 5 NORTH, RANGE 4 WEST.

Fir Tree Lumber Co., Portland, (S1, A560, V11,400) (S2, A360, V9390) (S3, A480, V10,970) (S4, A320, V5685) (S5, A160, V1120) S9, A560, V12,570) (S10, A440, V19,965) S11, A120, V5425) (S12, A280, V8890) (S13, A320, V9485) (S14, A640, V17,860) (S15, A440, V20,260) (S21, A320, V9285) (S22, A400, V14,320) (S23, A478, V6730) (S24, A120, V1965) (S25, A600, V23,155) (S26, A420, V11,195) (S25, A160, V4745) (S36, A160, V8410).

Denslow, T. B., Vernonia, care George Trageser, Vernonia, S1, A40, V880.

Appledale Land Company, Portland, S1-2-3-4-6-7-8-9-10-11-12-13-15-18-20-21-22-23-24-25-26-27-28-29-30-31-32-33-34-36, T4, R3, T5, R4, T6, R5, A9118, V194,095.

Tobin, Martin, Mist, S2, A40, V480-50.

Peterson, Nettie B., Mist, S3, A50, V1300.

Peterson, Frank J., Mist, S3, A92, V2030-200.

Nehalem Invst. Co., Portland, S4, A320, V1725.

Jordon, C. P. & Garbade, T. E., Portland, S5, A240, V1500-80.

Smith, George, Portland, S5, A160, V960.

Henry, O. J. & Dora E., Mist, S5, A80, V600-200.

Parkkinen, John & Johanna, Mist, S6, A160, V1050-250.

Douthil, Margaret, Clatskanie, S6, A41, V205.

Downing, James, Portland, S6, A160, V720.

Moller, John W., Cleone, S6, A40, V200.

Sutherland, Julia, Clatskanie, (S6, A40, V200) (S7, A40, V200).

McGavern, John S., Missouri Valley, Iowa, S7, A160, V880.

Kock, John, Portland, S7, A160, V1000.

Mann, Fred, Clatskanie, S7, A40, V240.

Starr, Chas. E., Portland, S7, A40, V200.

Pederson, Bendt, Portland, S7, A45, V300-25.

Bailey, Frank, Portland, S7, A160, V1850.

Francis, W. C., San Francisco, S8, A160, V1840.

Wilson, Henry R., Portland, S8, A160, V1280.

Nation, Mrs. O. V., St. Helens, S8, A160, V910.

St. Helens Lbr. Co., St. Helens, (S10, A120, V5195) (S15, A200, V10,010) (S16, A680, V16,475) (S17, A160, V1660) (S19, A200, V2595) (S20, A160, V9260) (S21, A240, V9020) (S22, A120, V6570) (S30, A120, V1280).

Elliott, Andrew, Mist, S10, A80, V2060-250.

Western Timber Co., Portland, (S6, A41, V160) (S8, A40, V755) (S11, A160, V7135) (S11, A120, V6105) (S12, A40, V625) (S12, A160, V2210) (S21, A80, V1260) (S22, A120, V2940) (S23, A80, V615) (S24, A160, V5750) (S24, A160, V4500) (S28, A80, V1205) (S30, A40, V250) (S31, A80, V820) (S32, A80, V640) (S35, A120, V2940) (S36, A80, V3170).

Pringle, William, Mist, (S11, A4, V120) (S11, A120, V2150-150).

Elliott, Esther, Mist, S11, A80, V615.

Dillard, W. B., St. Helens, S11, A40, V1060.

Brumby, P. S., Trustee, Portland, S12, A160, V6200.

Hewitt Invst. Co., Tacoma, Wn., (S13, A160, V9240) (S13, A160, V9180) (S24, A160, V6660).

Turrish, Henry, Vernonia, (S17, A160, V1000) S33, A40, V600).

Nehalem Investment Company, Portland, (S8 A80, V480) (S9, A80, V500) (S11, A33, V1740) (S17, A320, V2000) (S19, A160, V1585).

Taylor, James, Portland, S18, A160, V2465.

Elwood & Snow Lumber Co., Portland, S18, A40, V200.

McPherson, Wm., Jr., McPherson, Martin J. & Browning, Mary L., Howell, Mich., (S18, A160, V2310) (S19, A120, V2140) (S29, A160, V4015) (S30, A85, V800) (S36, A160, V1680).

McPherson, Wm., Jr., Howell, Mich., S19, A160, V2300.

Koberstein, John, Clatskanie, S18, A160, V1080.

Stuart, L. B., Vernonia, S20, A160, V1680.

Wedrick, Martin (care Fir Tree Lbr. Co.), Portland, S23, A2, V40-40.

Parker, Albert L., Vernonia, (S26, A60, V1200-300) (S26, A70, V940) (S26, A20, V250-50).

Erickson, Erick, Vernonia, S26, A10, V220-30.

Unknown, S26, A40, V600.

Parker, John W., Kalama, Wn., S26, A40, V725.

Hudson, F. N., Portland, S27, A160, V1920.

Unknown, S27, A80, V930-400.

Ray, J. A., Vernonia, (S27, A135, V1830-500) (S34, A67, V875-50).

TOWNSHIP 5 N., RANGE 4 W.—Continued.

Duggins, William, care W. F. Brown, Vernonia, S28, A80, V1100-400.
Newth, C. H., Philomath, S28, A12, V120.
Wood, Wm., Vernonia, S28, A80, V730-100.
Ransdell, John, Portland, S28, A24, V240.
Mellinger, W. E., Vernonia, S28, A10, V80.
McNutt, Elmer, Forest Grove, S28, A11, V75.
Edens, John & Eliza, Vernonia, S29, A32, V545-350.
Detroit Trust Co., Portland, (S18, A120, V2010) (S29, A200, V3400) (S31, A30, V300).
Fitzgerald, James T., Los Angeles, Cal., S30, A35, V500.
Hall, Andy Dock, Vernonia, S31, A25, V330-30.
Hall, J. D. & E. S., Vernonia, S32, A25, V300.
Kearns, Arthur, Vernonia, (S29, A8, V80) (S31, A29, V650-75).
Placke, Wm. F., Vernonia, S31, A88, V570-100.
Hacker, W. H., Vernonia, S31, A60, V800-150.
Wood, Albert, Vernonia, (S32, A45, V470-100) (S27, A84, V825-100).
Lavender, Clara, St. Clair, Mich., S32, A40, V400.
Lavender, Rosa, Moscow, Idaho, S32, A40, V400.
Tucker, Laura A., Vernonia, S32, A155, V2290-400.
Counts, A. B., Vernonia, S32, A65, V970-250.
Stevens, Elizabeth & Franz Nannie, Vernonia, S32, A65, V1450-350.
Allen, Ida, Vernonia, S32, A20, V400-220.
Lavender, Ora D., Vernonia, S32, A60, V840.
Mills, Ray L., Vernonia, S33, A40, V50.
Mills, Thos. B., Vernonia, S33, A40, V495-250.
Mellinger, Chas. W., Vernonia, S33, A40, V320.
Mellinger, Ida M., Vernonia, S33, A40, V585-400.
Mellinger, Uriah S., S28, A30, V280-300.
Mellinger, G. C., Vernonia, S28, A40, V390.
Hayburn, Lillie, Portland, S33, A80, V800.
Bergerson, Charles, Vernonia, S33, A76, V1700-500.
Beeghley, Uriah M., Vernonia, S33, A80, V1440-350.
Emmons, Margaret, Vernonia, S33, A80, V775-150.
Malmsten, Sidney V. & Minnie, Vernonia, S34, A37, V1025-450.
Pringle, John G., St. Helens, (S34, A140, V1625) (S35, A5, V50).
McDaniel, Nellie, Vernonia, S34, A143, V2550-50.
Donelson, Oscar, Vernonia, S34, A40, V1050-250.
Pearson, Alfred G., Vernonia, S34, A40, V400.
Pearson, Frances, Vernonia, S35, A120, V840.
Mills, Emery J. & Luella S., Vernonia, S34, A40, V950-50.
Lindstrom, Oscar & Eda, Vernonia, (S34, A14, V280-250), S33, A80, V640).
Landcraft, Cora B., Springfield, S35, A40, V1000.
Pringle, John, Heirs of, Vernonia, S35, A155, V1260.
Rutledge, Lucy M. (Heirs of), Culler Lucas, Ohio, (S36, AA160, V5125.
Nickerson, E. E., Vernonia, S34, A14, V2300-700.

TOWNSHIP 5 NORTH, RANGE 5 WEST.

Courter, Nettie, St. Helens, S1, A160, V1000.
Johnson, Alfred C. (½), Pederson, P. R. (½), Mist, S1, A160, V2000-300.
Talbot, Chas E., Portland, S1, A160, V1500.
McDonald, A. A., Portland, S2, A158, V1500.
Pearson, John, Portland, (S2, A40, V160) (S3, A334, V4620) (S4, A159, V865).
Sargent, E. M., Portland, S2, A160, V1280.
Myers, J. P., Clatskanie, S3, A160, V960.
Foster, John W., Mist, S4, A78, V530-350.
McDonald, A. A., Portland, S4, A40, V200.
Lane, Mrs. M. A., Mist, (S4, A240, V1120-150) (S5, A242, V1130).
Coffman, Mary, Clatskanie, (S4, A80, V400) (S9, A80, V1000-50).
Thomas, Albert L., Newport, S5, A160, V800.
N. P. R. R. Co., Portland, S5, A80, V560.
Smith, Lowell M., Clatskanie, S5, A160, V800.
Sewell, Russell E., Portland, S6, A156, V780.
McPherson, Martin J, Portland, S6, A280, V 12,655.
Conyers, Chas. L., Clatskanie, S6, A157, V1160-1100.
Martin, J. W., Mist, S6, A40, V240.
Shafer, Louise J., Portland(care G. E. Walling(, (S6, A120, V720) (S7, A40, V300).
Haak, H. K. & C. S., Portland, S6, A80, V480.
Edmund Hall Land Co., Monroe, Mich., S7, A 160, V4320.
Ritan, O. A., Portland, (S8, A80, V1025) (S9, A80, V1300).
Miller, Robert A., Portland, (S8, A80, V640) (S9, A80, V560).
Kerry, A. S., Marshland, S9, A160, V1315.
Merchants Nat. Bk., Portland, S10, A480, V4800.
Elwood & Snow Lumber Co., Portland, S11, A 40, V400.
Daly, Fred A., Portland, S11, A160, V640.
Waddell, Joe, Baker, S11, A160, V400.
Nehalem Invst. Co., Portland, (S11, A120, V 870) (S12, A80, V480) (S14, A160, V2165) (S23, A120, V1620).
Kauppi, Sakri, Mist, S12, A40, V275-100.
Pederson, Matilda E., Portland, S13, A40, V800.
Shaver, John W., Vernonia, S15, A80, V400.
Booth, J. H., West Vancouver, Wn., S16, A240, V1040.
Ritan, O. A., Portland, S17, A320, V6820.
Nehalem Timber Co., Seattle, Wn., (S17, A80, V1875, (S18, A80, V3990) (S19, A80, V4525) (S20, A80, V2485).
Kerry Timber Co., Marshland, (S4, A40, V160) S7, A159, V3915) (S9, A160, V1600) (S11, A160, V1600) (S12, A160, V2225) (S13, A 320, V11,455) (S14, A320, V6940) (S15, A 300, V6905) (S16, A478, V11,865) (S19, A 624, V38,475) (S20, A200, V4025) (S27, A 480, V5530) (S27, A79, V2400) (S30, A40, V400).
Western Timber Co., Portland, (S7, A120, V 1085) (S7, A158, V1500) (S8, A160, V3260) (S8, A40, V200) (S12, A160, V1620) (S12, A160, V960) (S13, A160, V4630) (S14, A160, V3305) (S16, A80, V480) (S17, A80, V2365) (S18, A398, V18,860) (S20, A445, V6885) (S23, A160, V1920) (S24, A80, V2170) (S29, A240, V2530) (S31, A576, V18,330) (S32, A251, V4195).
Detroit Trust Co., Portland, (S20, A80, V1035) (S23, A80, V515) (S24, A160, V1560) (S25, A130, V2055) (S26, A177, V2400) (S28, A 440, V10,325) (S29, A80, V770) (S32, A40, V1030) (S33, A379, V8615) (S34, A380, V 7685) (S35, A400, V9590) (S36, A320, V 5050).
Clark, Bird B., Vernonia (S21, A80, V905-150) S20, A20, V60).
Camp, H. H., Oshkosh, Wis., S21, A160, V1900.
Patrick, Robert, St. Helens, S22, A160, V2700.
Burgess, L. A., Portland, S22, A160, V800.
Burton, Richard, Portland, S23, A80, V860-40.
Hansen, Bertha, Portland, S23, A40, V275-40.
Johnson, Mathias (Heirs of), Keasy, S24, A80, V1225.
St. Helens Lbr. Co., St. Helens, S24, A160, V 3550.
Gessel, Elmer A., Vernonia, S24, A50, V450-200.
Bailey, Frank, Portland, (S24, A30, V865) (S25, A40, V370).
Wright, J. C., Antigo, Wis., S25, A160, V1250.
Hagstrom, Hattie E., Portland, S25, A160, V 1440.
Downing, Grace H., Portland, S25, A30, V225.
McPherson, Wm., Jr., Howell, Mich., (S25, A120, V1395) (S33, A80, V1990).
Vickers, Lorena, Junction City, S26, A80, V550-100.
McPherson, Ella, Vernonia, S26, A60, V605-100.
McPherson, Robert ((Heirs of), S26, A60, V900.
Keasey, Carroll C., Vernonia, S26, A113, V 1720-300.

TOWNSHIP 5 N., RANGE 5 W.—Continued.

Keasey, Bertha D., Vernonia, S26, A40, V500.

KEASEY—On Rock Creek, Nehalem Valley, 22 miles southwest of Clatskanie, nearest railroad point. Live stock, poultry raising, dairying and general farming. Graded public school.

Thormte, Peter O., Keasy, S26, A10, V90-45.
Reed, Clarence, Jr., Keasy, S27, A62, V515.
Reed, Joseph W., Vernonia, S27, A75, V670-400.
Prickett, T. T., Portland, S27, A80, V640.
Eichman, W. Charles, Keasy, (S27, A1, V15) (S28, A80, V1625-75) (S33, A40, V200).
Clark, Percy H., Dafoe, Sask., Canada, S27, A160, V800.
DuBois Lumber Co., Portland, (S27, A103, V815) (S30, A136, V615).
Meredith, Addison & Dora, Vernonia, S28, A90, V720.
Wendler, Julius & Pauline, Vernonia, S28, A30, V240.
McPherson, Wm., Jr., Howell, Mich., (S29, A120, V4260) (S30, A40, V360).
Schillupeit, August, Keasy, (S29, A80, V290-75) (S32, A80, V550).
Boeck, Johanne, Keasy, S30, A113, V680-150.
Boeck, Louis C., Keasy, S30, A33, V150-25.
Faltinat, Fritz, Keasy, S30, A40, V420-40.
Starr, Chas. F., Portland, S30, A80, V400.
DuBois Lumber Co., Portland, (S30, A193, V6275) (S31, A80, V1315) (S32, A29, V150) (S35, A210, V5490).
Pringle, John G. & William, St. Helens, (S32, A40, V160) (S31, A20, V160).
Pettijohn, Mrs. M. G., Vernonia, S32, A75, V495-75.
Pettijohn, Thomas, Vernonia, S32, A4, V20.
Magill, Martha, Keasy, S32, A20, V115-75.
Hacker, Nancy, Vernonia, S32, A20, V230.
McPherson, Geo. L. & John A., Portland, S32, A80, V890.
Johnson, Matt M., Vernonia, (S33, A160, V2100) (S24, A80, V1025-50).
Smith, Frank G., Portland, S33, A80, V505.
Smith, H. E., Portland, S33, A60, V500-75.
Webster E. R., Vernonia, S34, A20, V155.
Claude, Prosper, Vernonia, S34, A160, V1500.
Purney, J. Jean, Vernonia, S34, A80, V900-50.
Derebery, W. B., Camas, Wn., S35, A30, V325-50.
Western Timber Co., Portland, (S36, A160, V6930) (S36, A80, V4130).
Tracy, Richard, Vernonia, S35, A40, V160-200.
McPherson, Wm., Jr., Howell, Mich., (S30, A200, V2720) (S31, A110, V1255).
Brous, John K., Vancouver, Wn., S31, A40, V385-25.

TOWNSHIP 6 NORTH, RANGE 1 WEST.

Canfield, A. L. & F. W., Portland, (S19, A9, V90) (S19-24, T6, R1-2, A60, V3000-1200) (S19-30, A237, V7080).
Connell, T., Deer Island, S19-29-30-31-32-33, A1449, V21,755.
Nelson, Otto F., Portland, S31, A8, V750-175.

TOWNSHIP 6 NORTH, RANGE 2 WEST.

Washington-Oregon Corporation, Rainier, S1, A11, V500.
Hardy, David, Linnton, S1, A11, V600.
Adams, Albert, Deer Island, S1-5-6-8-31-32, T5-6, R1-2, A522, V19,115-1330.
N. P. R. R. Co., Portland, (S1, A37, V740) (S1, A103, V2360) (S2, A83, V1660).
Metcalf, Catherine I., Goble, S2, A10, V200.
Neer, Ethel Lulu (now Ennis), Goble, S2, A10, V200.
Blake, E. H., Goble, S2, A20, V500.
Heid, Albert & Louise, Goble, S2, A20, V320-200.
Link, Rachael (Heirs of), Goble, S2, A100, V2020-200.
Farr, Mary E., Warren, S2, A10, V150.
Welter, Frank, Goble, S2, A149, V1690-350.
Kirk, Mabell, Goble, S2, A21, V420.
McGregor, Wm. S., Heirs of, Goble, S2-11, A8, V190-150.
Phelps, H. P. & Elizabeth B., Goble, S2, A20, V600-550.
Neer, Ada Jane, Goble, S2, A10, V200.
Neer, Abe, Estate, Goble, (S2, A72, V1860) (S11, A83, V690).
Broughton-Wiggins Lumber Co., St. Helens, (S2, A148, V2745-200) (S3, A327, V4905).
Wilson, Lena E. & Jennie, Goble, S3, A5, V100.
Cooper, Geo. W., Goble, S3, A155, V2575-800.
Hammond Lbr. Co., Portland, (S3, A176, V13,130) (S4, A685, V43,105).
Mickelson, Ralph B. & Sibyl V., Goble, S5, A11, V175.
Hutchinson, Marion, Rainier, S5, A40, V515-150.
Hutchinson, W. S., Rainier, S5, A20, V500-350.
Hutchinson, Mary A., Rainier, S5, A50, V655.
Raymond, Jess, Rainier, S5, A40, V480-40.
Weyerhaeuser Lbr. Co., Portland, S5, A171, V2095.
Rich, Joseph, Rainier, S5, A40, V480.
Bridgeman, E. A., Seattle, Wash., S5, A123, V2500.
State Bank of Rainier, Trustee, Rainier (S6, A64, V800) (S5, V10).
Williams, Sena, Rainier, S6, A20, V240-15.
Vogel, Geo. W., care Oscar Bernatto, Rainier, S6, A40, V535-150.
Vogel, Geo. W., care W. Holden, Rainier, S6, A30, V415-75.
Vogel, Geo. W., care Bert Kelly, Rainier, S6, A10, V120.
Vogel, Geo. W., care Daniel Slagel, Rainier, S6, A20, V240-25.
Vogel, Geo. W., care H. B. Craven, Rainier, S6, A5, V60.
Vogel, Geo. W. (care W. J. Thompson), Rainier, S6, A20, V240.
Vogel, Geo. W. (care Chas. F. Stickles), Rainier, S6, A18, V295-50.
Vogel, Geo. W. (care A. Reimro), Rainier, S6, A10, V120.
Vogel, Geo. W. (care M. F. Zimmerman), Rainier, S6, A20, V240.
Vogel, Geo. W. (care Wm. Lentz), Rainier, S7, A40, V480-10.
Vogel, Geo. W. (care Lena Williams), Rainier, S6, A10, V100.
Vogel, Geo. W., Rainier (S6, A40, V400) (S6, A30, V300) (S6, A20, V200) (S6, A20, V200) (S6, A10, V100) (S6, A40, V400) (S6, A36, V360) (S7, A40, V400).
Janischkewisch, Christian, Rainier, S6, A25, V300.
Law, Geo. H., Rainier, S6, A20, V305-100.
Stermer, August, Rainier, S6, A20, V295-15.
Girt, Grant W., Rainier, S6, A14, V250-150.
Stewart, James K., Rainier, S6, A80, V1380-1000.
Zimmerman, Krist, Rainier, S7, A80, V800-25.
Columbia Timber Co., Goble, S7-13-14-17-18-19-20-21-22-23-26-27-28-29-30-31-32-34-35, A7137, V339,660.
Tracy, Edward, Portland, S8, A160, V2400.
Franey, Mary E., Portland, S8, A160, V2400.
Dyment, Colin V., Eugene (S5, A49, V750) (S8, A118, V1770).
Womack, Mark B., Goble, S9, A20, V300.
Varno, Alonzo, Goble, S9, A12, V190.
Perkins, Edw. J., Goble, S9, A42, V640.
Doyle, Morgan, Goble, S9, A11, V220-25.
Myers, G. W. & Ada, Goble (S10, A20, V300) (S10, A19, V300).
Peterson, P. M., Goble, S10, A20, V340-200.
Columbia County Investment Company, Goble (S16, A23, V350) (S16, A22, V330) (S16, A15, V225).
Bishop, Frank, S9, A4, V100.
Hager, Stanley, S9, A8, V120.
Stockdale, I., S9, A19, V220.

GOBLE—Population 172. On main line of S. P. & S. Railroad. On Columbia River with direct steamboat service to Portland. Lumbering, farming, dairying, poultry raising. Graded public school, teaching high school course, and one church. Grange and W. O. W. and Red Men lodges.

TOWNSHIP 6 N., RANGE 2 W.—Continued.

Foresterom, Fred, S9, A10, V150.
Short, N. (S9, A15, V225) (S9, A15, V200) (S9, A7, V110).
Dewitz, Mrs. Verona, S9, A5, V80.
Tollas, Fred, S9, A26, V390.
Miller, H. E., S9, A10, V145.
Ricker, L., S9, A20, V295.
Marshall, W. J., S9, A10, V150.
Lessard, E. C., S5, A13, V190.
Houkom, Barney, S5, A14, V205.
Drake, Ida, S5, A12, V185.
Jensen, H. M., S8, A15, V220.
Peterson, Alif, S8, A14, V205.
Fosdick, G. G., S8, A10, V150.
Peterson, Antlon, S8-17, A34, V510.
Tollman, K., S17, A25, V375.
Holt, G. A., S17, A42, V615.
Columbia County Inv. Co., Goble (S15, A1 V 55) (S15, A2, V110) (S15, A2, V75) (S15, A1, V35) (S15, A1, V45) (S15, A1, V45) (S15, A1, V45) (S1, A1, V45) (S15, A1, V45) (S15, A1, V40).
Stewart, D. E., Knappa, S10, A40, V800.
Wheeler, Addie A., Goble, S10, A20, V300.
Thomas, Owen J., Goble, S10, A80, V1235.
Welter, Henry & wife, Goble, S10, A40, V640.
Hardy, Anthony, Portland, S10, A20, V300.
Northwest Leasehold Co., Portland, S10, A40, V600.
Holter, Carl, Goble, S10, A40, V700.
Oregon Fir Lumber Co., Goble (S12, V20) (S 10, A80, V1600-350).
Ladd, Chas. E., Portland, S11, A120, V1800.
Makinster, Geo. W., Goble, S11, A20, V300-100.
Burkhard, Louis F., Goble, S11, A118, V2175-1500.
Fowler, Fannie J., Goble, S11, A20, V365-400.
Fowler, George C. & Mary, Goble (S11, A4, V80-150) (S10, A40, V675).
Link, Charlotte, Houlton, S11, V20-100.
Patrick, J. W., Goble, S11, A80, V1780-100.
Unknown, S11, A80, V1600.
Link, Mary A., Goble, S11, A40, V980-150.
Link, Orville, Goble, S11, A40, V980.
Link, M. D., Goble, S12, V20.
Knight, Frank L., Goble, S12, A133, V3700-800.
Warren, F. M., Jr., Portland (S14, A39, V1200) (S12, A79, V1400-100).
Hunter, O. E. (Estate), Portland, S12, V200-1400.
Unknown, Rainier Land Co., S12, V50.
Warren Pack. Co., Goble, S12, A3, V180-7000.
Larson, Albert D., Reuben, S13, A5, V225-400.
Larson, Albert D. & Gertrude J., Goble, S13, A1, V75-250.
Fry, Thomas, Goble, S13, A7, V565-700.
Stuart, F., Portland, S13, V75-200.
Withrow, Ira, Goble, S13, A8, V380-350.
Watts, Ray E., Portland, S13, A15, V600-150.
Kenney, James B., Goble, S13, A6, V540-500.
Zenor, Jane, Reuben, S13, A1, V100-150.
Fowler, Flora A., Goble, S13, A14, V815.

REUBEN—On S. P. & S. Railroad and Columbia River. Logging, lumbering, dairying stock raising fruit growing and diversified farming. Graded public school.

Lindsay, John & Anna, Goble, S13, A5, V225-500.
Hyberger, Harriet, Rainier, S13, A7, V140-30.
Hardy, Anthony, Reuben, S13, A9, V600.
Knight, F. F., Reuben, S13, A100, V3990-300.
Hutchinson, Wm. & McCarty, L., Goble, S13, A13, V520.
Jordon, Geo. W., Goble, S13, A60, V1420.
Jordan, Minnie, Goble, S13, A20, V620-500.
Stuart, Chas. & Louisa, Reuben, S13, A8, V 175-75.
Wright, W. L., Reuben, S13, A20, V660-375.
Wagner, Elura, Goble, S13, A4, V220-350.
Wagner, Reuben, Goble, S13, A5, V145.
Tipton, Robert B., Reuben, S13, A1, V100-325.
Munn, Samuel, Reuben, S13-24, A110, V3600-400.
Asher, Durward, Goble, S13, A12.85, V325-100.
Spokane, Portland R. R. Co., Portland, S12, A12, V840.
Nicholas, H. B., Portland, S14, A40, V800.
Davidson, E. L., Washougal, Wash., S14, A80, V1600.
Neer, B. F. (Heirs of), Portland, S14, V30.
Graham, R. P. (care S. D. Keger), Indianapolis, Ind., S14, A40, V800.
McBride, Laura W., Berkeley (S14, A80, V 1390) (S24, A80, V1280).
Wasser, Flora, Portland, S14, V10.
Wasser, Julian, Goble, S15, A20, V480.
Wasser, Henry, Goble, S23, A60, V1075-600.
Archibald, Jay P., Goble, S14, A157, V2985-100.
Marx, Dan & Lambert, F. W., Portland (S21, A19, V285) (S16, A23, V355) (S16, A10, V145) (S16, A12, V185) (S16, A19, V280) (S9, A52, V785) (S9, A8, V125) (S9, A34, V510) (S9, A26, V400) (S9, A19, V285) (S9, A54, V805) (S9, A20, V300) (S9, A18, V285) (S9, A32, V480) (S9, A19, V270) (S9, A16, V230) (S9, A10, V150) (S5, A28, V575) (S5-8, A12, V190) (S8, A11, V160) (S8, A94, V1410) (S17, A34, V510) (S17, A58, V875) (S17, A39, V580) (Andrew Johnson, S22, A10, V150) (S21, A19, V405) (S15, A12, V195) (A. Runtilla, S15, A1, V40) (S15, A1, V35) (S15, A1, V45) (S15, A1, V35) (S16, A10, V200) (S16, A10, V 150) (J. H. Martinsen, S16, A10, V150) (S9, A8, V125) (S11, A40, V800).
Miller, H. A., Goble, S15, A7, V145-40.
St. Onge, Nelson, Goble, S15, A14, V275-50.
Boyd, Nettie Woodyard, Reuben, S15, A6, V 150-200.
Roberts, F. W., Goble, S15, A3, V45-50.
Hoadley, S. C., Turlock, Calif., S15, A40, V800.
Callahan, John P., Goble, S15, A20, V300.
Ranes, J. W. & C. A., Goble (S15, A7, V225-25) (S15, A4, V100-25).
Truman, J. E. & Bessie, Reuben, S15, A21, V655-400.
Martin, Louis, Goble, S15, A5, V125-25.
Liest, Fredrick, Goble, S15, A40, V600.
Woodhouse, Fred, Goble, S15, A2, V45-100.
Ackerman, Andreas, Goble, S15, A80, V1200-40.
Hill, Wesley & Hattie, Goble, S15, A6, V175-100.
Malcom, S. L. & Laura, Goble, S15, A17, V455-[illegible]0.
McDonald, Nevada, Clatskanie, S15, A10, V500.
Wasser, Emil (Heirs of), Portland (care Flora Noyes, Portland), S15, A21, V530-250.
Elliott, Austina A., Goble, S15, A40, V600.
Horn, Thomas M., Lents, S15, A2, V50.
Morris, Louis R., Goble, S15, A7, V120-100.
Morel, Geo., Goble (S15, A40, V665-50) (S11, A38, V1050-200).
Nelson, N. F., Goble (S15, A7, V210) (S15, A1, V45) (S15, A2, V45).
Holbrook, Jesse & Minnie L., Goble, S15, A11, V275-25.
Cook, Ella C., Goble, S16, A20, V400.
Thomas, Elizabeth, Goble, S10, A160, V2595-450.
Gue, Howard, Goble, S16, A20, V305.
Stroat, Paul H., Goble, S16, A7, V140.
Chapman, Darl C. & Nellie B., Goble, S16, A10, V200-100.
Codd, James J., Goble, S16, A17, V340-100.
Barrack, H. P., Goble, S16, A10, V185-75.
Parman, G. W., Goble, S16, A41, V615.
Priest, H. A., Goble, S16, A18, V360.

TOWNSHIP 6 N., RANGE 2 W.—Continued.

Holbrook, Etta, Goble, S16, A101, V1745-250.
Smith, D. C., Goble, S16, A22, V400-200.
Smith, T. H., Goble, S17, A11, V170.
Anliker, Rudolf, Goble, S20, A40, V1500-500.
Koble, Fred (Heirs of), Goble, S20, A60, V 1600-500.
Simon, Nick T., Goble, S20, A20, V400-150.
Wood, E., Goble, S21, A9, V145-25.
Jordon, C. P. & Garbade, T. E., Portland, S21, A21, V420-40.
McDonald, Thos. D., Goble, S21, A10, V150-25.
Anliker, Louise, Goble, S21, A40, V450-500.
Welch, J. C., Goble, S21, A9, V145-25.
Wasser, Ernest, Goble, S22, A39, V700-250.
Nemiro, Sam, Goble, S22, A40, V600-40.
Kennedy, James, Sr., Goble, S22, A151, V2400.
Goble, Nehalem & Pacific R. R. Co., Linnton, S23, A160, V2400.
Daniels, Clarence W., Goble, S23, A20, V370-150.
Daniels, F. M., Goble, S28, A39, V795-100.
Daniels, Earl S., Goble, S25, A40, V240.
Morel, Marie Rose, Goble, S20, A40, V300-150.
Morel, Paul, Goble, S23, A80, V1225-100.
Morel, Henry, Goble, S15, A40, V760-200.
Columbia County Investment Company, Goble, (S22, A19, V320-30) (S9, A9, V140-50).
Campbell, J., Goble, S15, A12, V300-20.
Joslin, H. F., Goble, S9, A8, V135-10.
Columbia Co. Inv. Co., Goble (S9, A5, V80) (S9, A1, V10).
Morris, Louisa R., Goble, S15-6, A10, V200.
Frazer, Wm., Goble, S15, A4, V80.
Columbia Co. Inv. Co., Goble (S15, A3, V80) (S15, A1, V45) (S15, A2, V100-50).
Alt, W., Goble, S22, A19, V285.
Columbia Co. Inv. Co., Goble, S22, A10, V150.
Belknap, L., S21, A10, V150.
Harvey, Catherine & Beckner, Bertha M., S21, A19, V285.
McCausland, Martha, S21, A18, V255.
Barrett, Rhoda, S21, A20, V300.
Columbia Co. Inv. Co., Goble, S21, A20, V300.
Roberts, A. L., S21, A2, V30.
Anderson, Andrew, S15, A3, V70.
Archibald, J. L. (S15, A3, V65) (S15, A4, V80).
Anderson, Andrew (S15, A4, V90) (S15, A5, V110).
[illegible] Co. Inv. Co., Goble (S15, A2, V60) (S15, A1, V50) (S15, A2, V50) (S15, A1, V50) (S15, A1, V40) (S15, A4, V105) (S15, A9, V185) S15, A3, V60) (S15, A2, V35) (S15, A8, V165-100).
Buskirk, J. E., S15, A2, V55.
Smith, Bert (S15, A3, V60) (S15, A4, V75).
Buskirk, J. E., S15, A4, V75.
Wilson, M. B., S15, A2, V45.
Smith, J. C., S15, A3, V75.
Columbia Co. Inv. Co., Goble (S15, A2, V50) (S15, A17, V345).
Young, W., S15, A5, V110.
Ingraham, Bert, S10, A20, V300.
Schmidt, Ernest, S16, A20, V300.
Columbia Co. Inv. Co., Goble, S16, A10, V155.
Roberts, A. L., S16, A3, V50.
Swanson, Arthur, S16, A14, V250.
Halbeck, G. O., S16, A10, V150.
Columbia Co. Inv. Co. (S16, A32, V480) (S16, A4, V55).
Crandall, Ned W., S16, A42, V635.
Columbia Co. Inv. Co., Goble, S16, A10, V150.
Whaley, Theo., S16, A21, V315.
Columbia Co. Inv. Co., Goble S16, A18, V275.
Freeman, W. H., S16, A13, V195.
Wilson, E. L., Portland, S16, A24, V345.
Canfield, A. L. & F. W., Portland (S24, A80, V2400) (S24, A79, V2370).
John Leland Henderson Inc., Hood River, S24, A39, V880.
Adams, Fred H., Goble, S19-24-25-30, T6, R1-2, A420, V10,750-1000.
Peterson, John E. & Anna J., Goble (S24, A76, V2280) (S19-24, T6, R1-2, A132, V4860-600).
Budenbaum, B., Goble, S25, A60, V1200-450.
Stanley, Emma L., Deer Island, S25, A140, V 2450-200.
Kirby, J. P. & Lena, Portland, S25, A80, V 2250-150.
Butler, S. L., Goble, S25, A160, V1900-250.
Clark & Wilson Lbr. Co., Linnton, S26, A180, V13,235.
Mellville, C. R. & C., Goble, S27, A40, V475-100.
Mellville, C. R., Goble, S27, A40, V475-50.
Columbia Timber Co., Goble, S27, A20, V300-20.
Clark, F. L., Goble, S28, A40, V880-200.
Clark, George A., Goble, S28, A40, V650-100.
Clark, Mary E., Goble, S28, A40, V400.
Zoller, Casper, Goble, S29, A78, V1670-200.
Nussbaumer, Emma, Goble, S29, A80, V1375-[illegible]0.
Lengasher, Fred, Goble, S29, A20, V300-50.
Anliker, Gotlieb, R., Goble, S29, A80, V1410.
Black, William, Portland, S29, A60, V900.
Anliker, Fritz & Rudolf, Goble, S29, A100, V [illegible]500.
Furrer, Jacob, Rainier, S29, A40, V500.
Felber, Rudolph C., Goble, S30, A40, V380-100.
Lengasher, Jacob (Heirs of), Portland, S31, A 148, V9470.
Lamb Timber Co., Clinton, Ia., S31, Right of way, V300.
Anliker, Gotlieb, Goble, S31, A40, V575-200.
Lamb Timber Co., Clinton, Ia. (S31, A120, V 4660) (S32, A320, V17,975) (S33, A320, V 15,975) (S34, A160, V10,905) (S35, A640, V21,770) (S36, A40, V600).
Wells, J. P., Goble, S23, A160, V2700.
Denesen, Soren, St. Paul, Minn., S33, A160 V20,000.
Jones, Annie, Goble, S33, A40, V600.
Jones, E. G., Goble, S33, A120, V1650-300.
Kratzke, Chas., Reuben, S35, A120, V825-500.
Merrill, Chas. A., Deer Island, S31-36, T6, R 1-2, A234, V7580-1200.
Falls Park Land & Power Co., Deer Island, S36, A102, V2550.
Stanley, Susan M., Deer Island, S36, A13, V 390-25.
Mills, L. M., Portland, S36, A15, V525.
Mills, L. M., Linnton, S36, A27, V740-30.
Blocker, George F., Goble, S36, A160, V3360.
Blake, W. T., Mrs., Deer Island, S36, A40, V800.
Seffert, Albert & Mary J., Deer Island, S31-36, T6, R1-2, A152, V4560-500.
Lane, Richard A., Deer Island, S36, A5, V150.
Butterfield, Etta J., Deer Island, S36, A20, V600.
Jones, F. A. & Hathaway, W. A., Deer Island (S36, A4, V300) (S36, A2, V150) (S36, A6, V300) (S36, A1, V100) (S36, A5, V200) (S36, V25) (S36, A1, V50) (S36, A1, V50) (S36, A1, V50) (S36, A1, V50) (S36, A1, V50) (S36, A4, V300).

TOWNSHIP 6 NORTH, RANGE 3 WEST.

O'Neill, John, Rainier, S1, A13, V220-20.
Thurston, John W., Rainier, S1, A81, V1110-150.
Wilder, M. D., Rainier, S1, A80, V1105-75.
Champusney, S. J., Goble, S1, A40, V400.
Layman, S. A. & Mercer, J. B., Rainier, S1, A80, V985-100.
Callow, George, Rainier, S1, A19, V290-20.
Camobell, J. F. & H. C., Rainier, S1, A46, V 780-150.
Girt, Grant W., Rainier, S1, A120, V1495.
Howell, J. M., Salem, S1, A40, V500.
Melda, August, Rainier, S1, A19, V315-20.
Adams, Chas. H., Rainier, S1, A18, V340-100.
Cain, Mary E., Rainier, S2, A40, V630.
Kilby, Henry F., Rainier, S2, A73, V1980.
Gallien, James C. (Estate of), Rainier, S2, A40, V600-100.
Boysen, Paul C., Rainier, S2, A11, V160-75.
Guild, J. F., Rainier, S2, A5, V60.

TOWNSHIP 6 N., RANGE 3 W.—Continued.

Robinson, George A. & Hattie, Rainier, S2, A10, V120.
Gillett, J. W. & Gertie A., Rainier, S2, A5, V60.
Stehman, John M., Rainier, S2, A140, V1875-100.
Alley, Levi & Edna, Rainier, S2, A9, V110.
Benson Timber Co., Clatskanie (S2, A160, V 5475) (S3, A410, V15 060) (S4, A483, V 15,330) (S5, A200, V2740) (S6, A305, V 5360) (S8, A160, V3875) (S9, A240, V4165) (S10, A380, V12,430) (S11, A160, V4100) (S15, A320, V10,680) (S16, A320, V17,985) (S22, A520, V6550).
Lowman, Wilson, Apiary, S3, A70, V840-400.
Lowman, B. W., Apiary, S2, A240, V3560-400.
Anderson, Oliver, Clatskanie, S4-5-32, T6-7, R3, A282, V1930-240.
Edmund Hall Land Co., Monroe, Mich. (S5, A 160, V1935) (S6, A146, V2900) (S7, A467, V21,275) (S9, A160, V4560) (S17, A160, V6610) (S17, A160, V9275) (S18, A320, V 19,265) (S19, A160, V11,100) (S20, A160, V13,555) (S21, A480, V24,985) (S28, A160, V21,525) (S29, A160, V21,335).
Erickson, Erick, Clatskanie, S6, A167, V670-360.
Cook, Lora H., Portland (S7, A148, V8200) (S8, A320, V10,105) (S17, A160, V8850) (S18, A301, V19,560) (S4, A120, V960) (S9, A40, V485).
Foss, E. B., Bay City, Mich. (S8, A160, V5695) (S15, A160, V1960) (S16, A320, V9500) (S17, A160, V6600) (S19, A456, V29,485) (S20, A480, V43,305) (S21, A160, V11,545) (S28, A160, V15,105) (S29, A480, V52,750) (S30, A456, V57,115) (S31, A298, V27,095) (S32, A320, V24,555) (S33, A480, V55,545).
Vosberg, E. F., Thayer, Kan., S9, A160, V480.
Mescher, Annie (now Pfleuger), Portland (care Frank H. Pfleuger), S10, A40, V490-50.
Rucker, R. T. & H. D., Rainier (S1, A80, V960) (S10, A80, V1250).
Atkins, Alfred W., Apiary, S10, A20, V250-150.
Nienstedt, Fred H., Apiary, S10, A60, V680-275.
Brown, William L., Apiary, S10, A34, V560-250.
Kirmush, Dennis, Rainier, S10, A26, V500-250.
Carlson, Annie, Portland, S11, A20, V200-60.
Girt, Harry E., Rainier, S11, A40, V520-20.
Allen, Ethan, Apiary, S11, A40, V400-150.
Headlee, Joseph R., Apiary (S11, A58, V870-250) (S2, A60, V825-375).
Jensen, Fred M., Rainier, S11, A50, V600.
Gardner, J. E. & Elizabeth, Apiary, S11, A160, V1800.
Folene, Oscar E., Erickson, Karl & Anna, Apiary, S11, A42, V615-200.
Nystrom, C. J. (½), Folene, Oscar E. & Edla (½), Apiary, S11, A30, V395-100.
Col. Tbr. Co., Goble, S12, A480, V6000.
Tracy, E. J. (1-3), Tracy, J. G. (1-3), Jaeger Investment Co. (1-3), Portland, S12, A160, V1920.

APIARY—Population 40; 8 miles southwest of Rainier, nearest railroad point. Lumbering, general farming, and live stock. Graded public school.

White, Isaac L., Trustee, Portland, S13, A640, V5895.
McLaren, A. P., Rainier, S14, A160, V1600.
Carlson, C. E., Portland, S14, A160, V1600.
Davis, D. W., Colusa, Ill., S14, A160, V1485.
Lovelace, Thomas A., Rainier (S14, A159, V 1670) (S11, A40, V490-50).
Miller, Ethel, Whiting, Ida. (care W. G. Woodrich, S15, A160, V5060.
Peters, I. D., oPrtland, S22, A60, V1275.
Noble, H. E., Portland, S22, A60, V1275.
Girgenson, ohn, Apiary, S23, A160, V1920-150.
Lamb Timber Co., Clinton, Ia. (S23, A480, V 16,025) (S24, A640, V33,005) (S25, A480, V44,590) (S26, A480, V23,330) (S27, A480, V2880) (S34, A160, V1120) (S35, A480, V 3650) (S36, A560, V21,015).
Melen, J. E., Apiary, S26, A160, V1200.
Arata, Bessie, Troutdale, S27, A160, V875.
The Whitney Co., Ltd., Portland (S28, A320, V14,325) (S30, A160, V15,570) (S32, A160, V19,710) (S33, A160, V1825) (S34, A160, V2390).
Fir Tree Lbr. Co., Portland (S31, A357, V15,-45[illegible]) (S34, A160, V2420) (S35, A160, V [illegible]).
Chick, Chas. H., Portland, S32, A160, V4330.
Gruber, Harriet L. & Olson, Oscar, Portland, S34, A160, V1200.
Waterford, Elizabeth, Portland, S36, A80, V640.

TOWNSHIP 6 NORTH, RANGE 4 WEST.

Herzog, Katherine, Los Angeles, Calif., S1, A 161, V420.
Stewart, John, Clinton, S1, A160, V1100-150.
Foss, E. B., Bay City, Mich. (S1, A320, V 16,185) (S2, A80, V2345) (S24, A160, V 8185) (S25, A320, V24,850).
Benson Timber Co., Clatskanie (S2, A562, V 18,250) (S3, A440, V10,490) (S4, A642, V2730) (S5, A595, V43,240) (S6, A320, V 4340) (S7, A482, V6750) (S8, A120, V2230) (S9, A400, V13,375) (S10, A480, V22,270) (S10, A160, V9395) (S11, A440, V14,755) (S12, A400, V3435) (S13, A200, V12,310) (S14, A480, V30,680) (S15, A320, V10,605).
Conyers, Millicent S., Clatskanie, S3, A160, V 6170.
Conyers, M. Azelia, Clatskanie, S3, A40, V200.
Blakesley, C. W. & E. H., St. Helens, S5, A5, V50.
Rose, Wm. H., Mist, S6, A22, V110.
Hiatt, W. L., Mist, S7, A90, V840.
Elmer, Fannie B., Astoria (S7, A40, V250) (S8, A80, V645).
Elmer, T. B., Astoria (S5, A40, V160) (S6, A40, V1255) (S7, A40, V1525) (S8, A160, V5995).
Manistee Realty Co., Portland (S8, A200, V 6720) (S9, A160, V6850) (S17, A440, V 15,835).
Edmund Hall Land Co., Monroe, Mich., (S8, A80, V7655) (S9, A80, V4735) (S11, A200, V9065) (S12, A240, V8115) (S13, A440, V 22,285) (S14, A160, V11,105) (S23, A160, V6150) (S24, A480, V19,085) (S25, A240, V23,485) (S26, A80, V1345).
DuBois Lumber Co., Portland (S15, A160, V 9225) (S16, A320, V7650) (S21, A320, V 6955) (S22, A80, V3425) (S27, A240, V 7175).
Fir Tree Lumber Co., Portland (S15, A160, V7105) (S16, A320, V7440) (S19, A160, V 1020) (S20, A480, V12,120) (S21, A320, V7130) (S22, A560, V18,040) (S23, A160, V8780) (S26, A80, V400) (S27, A200, V 5645) (S28, A302, V8345) (S29, A140, V 4200) (S32, A320, V1600) (S33, A80, V855) (S34, A560, V11,595) (S35, A640, V7110) (S36, A320, V2810).
Exon, Clara M., Portland, S6, A30, V180.
Conyers, Enoch W., Clatskanie, S17, A40, V 1460.
Wilson, John H., Mist, S17, A160, V3530.
Maxwell, Lois (Heirs of), Clatskanie (care J. J. Eastman), S18, A40, V475-100.
Nehalem Invst. Co., Portland (S6, A81, V3970) (S18, A160, V3925).
Crosswhite, Iva M., Mist, S18, A39, V750-250.
Remington, E., Clatskanie, S18, A20, V200.
Haner, Frances, Clatskanie, S18, A20, V200.
Aamodt, Martin, Mist, S18, A79, V1150-250.
Walkey, Clayton B., Clatskanie, S19, A158, V 790.
Weinshank, Johanna (½), Aronson, Edith (½) Mist, S19, A40, V400.

TOWNSHIP 6 N., RANGE 4 W.—Continued.

Rupp, John J. (2-3) Adams, J. A. (1-3) (care C. P. Maginnis), Portland, S19, A40, V480.
Larson, R., Mist, S19, A158, V1630-200.
Adams, J. A. (care C. P. Maginnis, Portland), S11-19-29-30, T6, R4-5, A480, V11,725.
Johnson, Andrew W., Mist (S20, A160, V1725-75) (S30, A80, V1200-200) (S30, A70, V1350).
King, Geo. H. & Messner T., St. Helens (care [illegible] V460) (S27, A80, V1050).
Camp Real Estate Co., Oshkosh, Wis., S26-25, A480, V13,380.
Smith, Laura C., Mrs., Kansas City, Mo., S27, A40, V1000.
Unknown, care Benson Timber Co., Portland, S27, A40, V1500.
Peterson, Nels D., Mist (S27, A40, V900) (S28, A146, V2600-450).
Peterson, Edlin, Mist, S29, A70, V1450-500.
Hill, Marie Elizabeth, Mist, S28, A16, V500-100.
DuBois Lumber Co., Portland, S28, A80, V3150.
Ruddiman, A. D. & Elsie, Springfield, S28, A21, V800-100.
Holmes, A. R., Mist, S29, A153, V1930-150.
Ruddiman Brothers, Mist (S29, A21, V610) (S28, A59, V1275-250).
Holmstrom, John W., Mist, S30, A153, V1610-250.
Malcom, V. L. (care H. A. Duggans, LaCenter, Wash.), S30, A39, V500.
Dolman, William H. (Heirs of), Portland (S30, A80, V480) (S31, A80, V480).
Macbeth, Wm., Portland (S31, A80, V960) (S32, A80, V800).
Mackenzie, W. R., Portland, S36, A160, V1820.
Ojalammi, Matt, Mist, S31, A160, V870-100.
Parkkinen, John & Johand, Mist, S31, A160, V800-100.
Meier & Frank Investment Co., Portland (S32, A240, V2040) (S33, A80, V800).
Burris, Oliver, Mist, S35, A80, V875-200.
Deeds, J. A. (Heirs of), Mist, S33, A160, V2065.
Western Timber Co., Portland, S33, A160, V2365.
Peterson, Gustave (Heirs of), Mist (S33, A75, V1250) (S34, A75, V1000).
Peterson, Lincoln, Mist, S29, A90, V765.
Lane, A., Bathell, S36, A80, V640.

TOWNSHIP 6 NORTH, RANGE 5 WEST.

MIST—Altitude 550 feet. Population 65. On Nehalem River. Ten miles south of Clatskanie, nearest railroad point. Dairying, lumbering, shingle manufacturing, farming, fruit and stock raising. Graded public school teaching high school course. Swedish Lutheran church. Grange.

Appledale Land Company, Portland, S1-2-3-4-6-7-8-9-10-11-12-13-15-18-20-21-22-28-24-25-26-27-28-29-30-31-32-33-34-36, T4, R3, T5, R4, T6, R5, A9118, V194,095.
Rose, Wm. H., Mist, S1, A116, V700-60.
Kalesee, Gustave, Hillsdale, S1, A72, V1050.
Barbey, M. J. (1-3), Hansen, A. H. (1-3), Firelds, Ruth (1-3), Portland, S1, A160, V1340-40.
Smith, Lowell M. (½), Anderson, Carl O. (½), Clatskanie, S1, A40, V240.
Nehalem Invst. Co., Portland (S1, A120, V1620) (S2, A160, V845) (S7, A80, V3840) (S11, A240, V3195) (S12, A120, V765) (S14, A160, V4135) (S15, A143, V5590) (S18, A75, V3095) (S19, A80, V1250) (S20, A80, V2555) (S22, A40, V1105) (S26, A145, V900) (S27, A120, V4260) (S28, A80, V480) (S29, A80, V2095) (S30, A40, V650) (S33, A40, V800) (S34, A40, V1355).
Blaney, T. W., Portland (S2, A130, V780) (S3, A31, V185).
Sullivan, J. R., Clatskanie (S2, A80, V240) (S3, A80, V1840).
Kerry Timber Co., Marshland (S2, A160, V3135) (S3, A160, V7055) (S7, A160, V7590) (S7, A160, V7855) (S8, A160, V6940) (S9, A40, V400) (S10, A480, V17,615) (S11, A160, V6510) (S21, A160, V7320) (S22, A320, V11,250) (S27, A160, V6040) (S29, A40, V400).
Western Timber Co., Portland (S3, A160, V6580) (S4, A136, V5725) (S5, A80, V1275) (S10, A160, V6225) (S19, A80, V400) (S32, A40, V700).
McPherson, Alexander, Portland, S5, A348, V2360.
Striecher, Louis, Mist (S5, A122, V610) (S6, A100, V4600).
Savage, Carrie E., Woodlawn, Wash., S3, A30, V240.
Minnesota-Oregon Land & Timber Co., Duluth, Minn., S6, A150, V6935.
Anderson, Axel, Mist, S6, A10, V295-200.
Wanstrom, Peter, Mist, S7, A80, V280.
McPherson, E. G., Portland, S7, A160, V7245.
Ritan Wentworth Timber Co., Portland, S8, A160, V5535.
Gesseiberg, Aaron, Mist, S8, A160, V3210-200.
Boschler, John (Heirs of), Mist, S9, A137, V3590.
McNeley, Robert B., Fowler, Calif., S12, A80, V640.
Butterfield, Etta J., Deer Island, S12, A10, V350-600.
Gilbert, Orville M., Mist, S12, A160, V1375-200.
Beeran, Marie, Mist, S12, A40, V750-150.
Corll, Geo. W., Mist, S1-12, A160, V1120-140.
Wooden, James L., Clatskanie, S12, A40, V160.
Malmberg, Frank E., Mist, S12, A165, V1560-250.
Magussen, Harold, Mist, S13, A20, V200.
Magnussen, Lars, Mist, S13, A137, V2120-250.
Hill, Elnora K., Mist, S13, A150, V2975-500.
Birkenfeld, Antone, Mist, S13, A1, V125-500.
Flanigan, Elenora K., Mist, S13, A2, V250.
Nehalem Mutual Telephone Co., Mist, S13, V30-75.
Nehalem Valley Creamery Ass'n, Mist, S13, A1, V125-300.
Libel, J. O., Mist, S13, V90-140.
Peterson, Edw. T., Mist, S13, A160, V1740-150.
McCauley, Ernest L., Mist, S13, V65-200.
Wilson, John H., Mist, S14, A40, V2340-500.
Wallace, John (Heirs of), Mist, S14, A137, V3785-700.
Melis, Emma S., Mist, S14, A135, V2750-700.
Meir, Catherine M., Clatskanie, S14, A55, V1525-300.
Aldridge, Joseph H., Mist, S15-22, A113, V1925-1000.
Van Volkinberg, Joseph A., Mist, S15, A90, V4055-1200.
Jepson, Henry, Mist, S15, A90, V1850-300.
Whittig, David, Mist, S15, A128, V2550-500.
Whittig, Alma M. (now Sesseman), Mist, S15, A2, V25.
Libel, Casper, Mist (S16, A80, V1080-600) (S15, A84, V2560).
Banzer, John J., Mist (S16, A77, V1155) (S9, A50, V1950).
Banzer, Frank, Mist, S16, A60, V1300-100.
Banzer, Peter, Mist (S9, A65, V1600-1000) (S10, A2, V25).
Banzer, Joseph & Cleo, Mist (S16, A66, V1260-350) (S15, A2, V25).
Banzer, Anna, Mist, S9, A40, V1500.
Banzer, Thomas, Mist, S9, A60, V2600.
Bachman, John, Sr. (Heirs of), Mist (S14, A70, V2010-100) (S16, A80, V800) (S16, A40, V400) (S23, A6, V450-700) (S36, A40, V200).
Erickson, Erick, Mist (S8, A5, V175) (S9, A56, V1225) (S16, A160, V1300-500) (S17, A9, V450).
Barnhart, F. B., Astoria, S16, A40, V400.
Hogberg, E. E. & M. J., Mist, S17, A5, V300.

FISHHAK—In Nehalem Valley, 15 miles southwest of Clatskanie, nearest railroad point. Tri-weekly stage. Dairying, general farming, poultry and live stock raising. Graded public school.

TOWNSHIP 6 N., RANGE 5 W.—Continued.

Calmberg, Nils A., Mist (S17, A157, V1535-200) (S18, A3, V155-350) (S17, A2, V130) (S20, A4, V260).
McPherson, Geo. L., Portland (S17, A35, V875) (S17, A5, V125) (S17, A110, V2750).
Hogberg, E. E., Mist, S17, A70, V1000-400.
Hogberg, M. J., Mist, S17, A10, V70.
Peterson, Antone, Mist, S17, A125, V2565-500.
Nelson, Andrew, Mist, S17, A40, V1300-100.
Calmberg, Annie, Mist (S18, A50, V[illegible]) (S17, A34, V320-250).
Carr, Maud E., Mist, S18, A27, V670-200.
Berg, Antone M., Mist, S18, A120, V2700-1000.
Johnston, Thomas P., Mist (S19, A69, V940) (S20, A21, V960-500).
Elsworth, J. C., Portland, S18, A218, V5285.
Lousignont, Emma, Portland, S19, A20, V200.
Nystrom, Hjalmar & Pearl L., Mist, S19, A81, V1000.
Olson, M. O., Mist, S19, A98, V1130-300.
Cahill, Thomas & Gertrude, Mist, S19, A1, V60-100.
McSweeney, Maria D., Mist, S19, A3, V45.
Birkenfeld, Juliana, Mist (S20, A128, V2100-1200) (S19, A36, V1130).
McPherson, Geo. L. & John A., Portland, S20, A20, V360.
Stull, Grace W., Seattle, Wash., S20, A160, V6540.
Kerry, A. S., Marshland, S18, A23, V575.
Howitt, G. K., Mist (S20, A129, V2150-600) (S29, A29, V570).
Detroit Trust Co., Portland (S2, A80, V1545) (S6, A29, V1550) (S5, A40, V270) (S8, A150, V3860) (S11, A80, V1630) (S16, A40, V1575) (S18, A120, V2605) (S19, A140, V2400) (S20, A80, V2655) (S21, A320, V8695) (S28, A480, V15,355) (S33, A120, V6305) (S33, A40, V520).
DuBois Lumber Co., Portland, S21, A160, V5845.
De Rock, N., Mist (S22, A120, V1200) (S23, A160, V1350) (S27, A40, V1200).
Kinney, M. J., Seattle, Wash., S22, A10, V120.
Zurfluek, Emil H., Mist, S23, A40, V490-80.
Aylesworth, Willis C., Mist, S23-24, A146, V2495.
Mann, Fred & Messing, E. F., Clatskanie, S23, A117, V1170.
Kennedy, J. A., Portland, S24, A160, V2400.
Wilson, John H., Mist, S23, A160, V1040.
Koberstein, Anna, Clatskanie, S24, A56, V310.
Wright, Jas. B. (Heirs of), Mist (S24, A40, V600) (S24, A18, V750-100).
Knowles, Irving E., Mist (S24, A144, V3050-500) (S23, A2, V25) (S13, V25).
Hallam, William M. & Alice M., Mist, S24, A80, V1100-60.
Bachman, John, Jr., Mist, S24, A93, V1415-300.
McMullen, Wm., Mist, S25, A160, V975-100.
Northrup, H. H., Mist, S25, A160, V1600.
Mathews, L. P. & Bessie, Mist, S25, A80, V700-250.
Elwood, James, Portland (S26, A160, V1865) (S32, A160, V2420).
Elwood & Snow Lumber Co., Portland (S26, A160, V1375) (S29, A160, V6055) (S35, A320, V2880).
King, A. A., Mist, S26, A15, V105.
McGee, Lester E., Mist, S26, A40, V200-150.
Fisher, Eunice A., Mist, S26, A120, V850-250.
DuBois Lumber Co., Portland (S28, A80, V2675) (S29, A160, V1710) (S33, A160, V3170).
Shearer, Walter S., Mist, S29, A160, V2480-500.
Johnston, Mabel, Mist, S29, A6, V225.
Johnston, John F., Mist, S30, A160, V3000-600.
Kerry, A. S., Marshland, S30, A120, V4050-1000.
Freeman, David W., Mist (S30, A146, V2860-600) (S31, A160, V800).
Headlund, John, Mist, S30, A114, V2740-800.
Headlund, Rachael, Mist, S30, A114, V2740-800.
Ritan Wentworth Tbr. Co., Portland (S31, A40, V1700) (S32, A120, V3710).
Haak, H. K. & C. S., Portland, S31, A80, V1350.
N. P. R. R. Co., Portland (S31, A157, V940) (S31, A120, V720) (S31, A80, V800).
McDonald, A. A., Portland, S33, A156, V1170-400.
Moltke, Johanna M. M., Mist, S33, A98, V850-250.
McDonald, A. A., Portland (S33, A40, V160) (S32, A40, V160) (S33, A120, V1345-200).
Pearson, John, Portland (S27, A320, V10,645) (S34, A640, V20,980).
Koberstein, John, Clatskanie, S35, A160, V640.
McMullen, David, Mist, S36, A40, V175.
McMullen, Edward, Mist, S36, A40, V225-50.
Hiatt, W. F., Mist (S35, A160, V975-525) (S36, A40, V400).
Parson, Alida, Portland, S36, A40, V240-50.
Parson, D. J., Portland, S36, A120, V945-70.
Morrison, Edith B., Mist, S36, A39, V355.
Phillips, Fredrick, Cincinnati, Ohio, S36, A120, V650-40.
Platt, Hamilton, Portland, S36, A40, V280.
Nott[illegible] & Company, Portland, S36, A160, V1600.

We have been successful in selling single

TIMBER CLAIMS

Write us what you have.

Give Location, Cruise and Lowest Price.

MENEREY & HEALD

Portland, Oregon

Commercial Hotel

UNDER NEW MANAGEMENT

New Furniture throughout, clean beds and linen, steel springs, new mattresses. We aim to please the traveling man especially.

Rooms 50c, 75c and $1.00.

MRS. ELLEN BRYANT, Prop.

Rainier, Oregon.

RAINIER: Population, 2500. Located on the Columbia River. The largest and principal manufacturing town of Columbia County. Is situated on the S. P. & S. Ry., 47 miles northwest of Portland, 19 miles south of St. Helens, the County seat. Seven sawmills in immediate vicinity, one sash and door factory, big logging railroad, creamery, soap factory, numerous general and special stores; newspaper, The Rainier Review, and monthly, the Senator; a bank; four churches, graded and high school. Iron deposits in vicinity. Fishing is an important industry. A large area of splendid farm land directly back of city. Eleven passenger boats and a train service of twelve trains daily. Large and valuable deposits of potters' clay are found near Rainier and only await development. City officers are as follows: Mayor, T. J. Flippin; Recorder, William Symons; Marshal, James Jesse; Treasurer, A. L. Tully; Councilmen, John Rice, Felix Debast, Sr., George W. Russell, C. A. Evans, Milton Smith, and William Bixel.

TOWNSHIP 7 NORTH, RANGE 2 WEST

Merchants National Bank, Portland, S7-8, No acres given, V4000.
Miller, Frank, Rainier, S7, A19, V490-15.
Rice, S. M., Rainier, S7-8-17-18, A287, V7720-1000.
Dibblee, Sarah W., Rainier, S7-12, A146, V3470-150.
Dibblee, H. R., Rainier (S18, A78, V2610-700) (S7, A146, V3470-150).
Rainier Mill & Lumber Co., Oakland, Cal., S15-16, A7, V6000-1000.
Gorman, J. R. & Sarah E., Rainier, S17-16, A2, V135.
Ray, M. & Amanda, Rainier, S16-17, A6, V300-400.
John, F. M. & Muckle, D. A. (2-3), St. Helens, S16, V3000-600.
Reid, Wm., Jr., Rainier, S16, V200.
Reid, Grace Moeck, Rainier, S16, V550-1600.
Ledusire, Albert, Rainier, S16, A1, V150-25.
Symons, Wm. & Elanor, Rainier, S16, A3, V150.
Columbia River Door Co., Rainier, S16-17, A1, V6000-20,000.
Loring, M. F., Rainier, S16-21, A1, V50.
Loring, Odelia, Rainier, S16-21, A3, V150-250.
Rice, S. M., Rainier, S17, A96, V1925.
Townsend, Duane, Rainier, S17, A18, V700-500.
Smith, Milton & C. A., Rainier, S17, A20, V615-300.
Bernie, Paul, Walters, John L., Clark, A. L., Rainier (S17, A2, V110) (S17, A2, V110) (S17, A5, V230).
Rainier Land Company (S21, A215, V5750) (S 22-16, A24, V4800) (S21, A60) (S17, A400).

BUILDINGS, RAINIER — SCHOOLHOUSE, RAINIER — MASTEN'S RESIDENCE, ST. HELENS—C. A. HIMPLE'S RESIDENCE—CLATSKANIE—ELLIS BUILDING, RAINIER.

State Bank of Rainier

Rainier, Oregon

Carleton Lewis, President
H. R. Dibblee, Vice Pres.
A. L. Fuller, Cashier

We desire

Your account
Your good will
Your confidence
Your hearty co-operation

We pledge you

Safety
Convenience
Courtesy and
Attention

TOWNSHIP 7 N., RANGE 2 W.—Continued.

Rainier Land Company, McGlone Lark & wife, Rainier (S17, A14, V335-100) (S17, A7, V 300-50).
Blumensaadt, N. N., Rainier, S17, A2, V80.
Evans, M. M., Rainier, S17, A7, V700-700.
Howard, Wm. H., Rainier, S17, A40, V1000.
Davis, F. R., Rainier, S17, A2, V140.

Rainier Land Co., Rainier (S17, A4, V150-20) (S17, A2, V50) (S16-17, A1, V60) (S16-17, A4, V225) (S17, A9, V450) (S17, A4, V200) (S17, A4, V200) (S17, A12, V460) (S17, A6, V260) (S17, A5, V190) (S17, A4, V200) (S17, A4, V175) (S17, A2, V85) (S16-17, A4, V175) (S17, A2, V75) (S17, A3, V135) (S17, A5, V240) (S17, A4, V180) (S17, A3, V120) (S17, A3, V115) (S17, A2, V90) (S 17, A0, V25) (S17, A2, V110) (S17, A2, V 75) (S17, A2, V75) (S17, A2, V75) (S17, A2, V75) (S17, A1, V50) (S 17, A1, V50) (S17, A1, V60) (S17, A2, V 110) (S17, A4, V150) (S17, A2, V110) (S16, V55) (S16, A1, V75) (S16-17, A3, V125) (S 17, A1, V60) (S17, A1, V50) (S17, A1, V75) (S17, A2, V75) (S17, A2, V100) (S17, A1, V 65) (S17, A1, V35) (S17, V60) (S17, A1, V75) (S17, A1, V60) (S17, A1, V80) (S17, A2, V80) (S17, A4, V200) (S17, A4, V225) (S17, A2, V75) (S17, A1, V50) (S17, A1, V45) (S17, A1, V50) (S17, A1, V35-50) (S17, A1, V51-60) (S17, A2, V80).
Holgate, Helen L., Corvallis, S18, A80, V1400.
Larson, Chas. J., Rainier, S18, A20, V730-300.
Hudson, James C., Rainier, S18, A57, V1060-400.
McIntire, Mrs. S. E., Rainier, S18, A73, V1340-150.
Rice, John W., Rainier, S18, A40, V560.
Rice, Mrs. Martha, Rainier, S18, A80, V1620-600.
Nelson, Nels A., Rainier, S18, A10, V500-200.
Morton, B. P., Rainier, S18, A50, V1375-600.
Mossman, E. P., Rainier, S22, A10, V170.
McCollam, William, Rainier (S18, A36, V900) (S19, A29, V815-300).
Richardson, Laura A., Rainier (S18, A40, V 1550-250) (S19, A40, V950).
Phillips, H. B., Rainier, S19, A40, V775-50.
Columbia River Powder Co., Rainier, S19, A1, V50-50.
Bently, Fred, Rainier, S19, A20, V320-100.
McKee, Wm. R., Rainier, S19, A79, V1820-150.
Hankins, A. B., Rainier, S19, A10, V150.
State Bank of Rainier, Trustee, Rainier, S19, A133, V2220-150.
Hegli, B., Rainier, S19, A10, V120.
Hankins, Rachael, Rainier, S19, A40, V635-200.
Hankins, H. W. B., Rainier, S19, A20, V300.
Lovelace, Robert & Jennie, Rainier, S19, A40, V890-100.
Shultz, W. W., Rainier, S19, A40, V800.
Shultz, Mrs. S. E., Rainier, S19, A40, V1400-500.
Shultz, W. I., Rainier, S19, A20, V400.
Chaney, Grace C., Rainier, S20, A4, V150-350.
Chambers, C. A., Rainier, S20, A15, V300.
Roeser, Jake, Rainier, S20, A29, V1060-250.
Stehman, D. B., Rainier, S20, A80, V1860-200.
Dillard, W. B., St. Helens (S22, A20, V500) (S20, A40, V500).
Butts, J. L., Rainier (S20, A5, V155-320) (S29, A2, V40-20).
Moeck, Geo. F., Sr., Rainier (S16-17-20-21, A 136, V9750-4500) (S16, V70) (S20, A437, V11,050) (S29, A40, V800).
Bloomquist, Chas. F., Rainier, S21, A10, V250.
Bloomquist, Christina, Rainier, S21, A10, V320-400.
Buzard, M. W., Rainier, S21, A15, V505-500.
Holsapple, Wm. & Mary, Rainier, S21, A41, V 995-600.
Trow, Fred, Rainier, S21, A10, V510-100.
Wagner, Emma, Rainier, S21, A60, V1400-600.
Thomas, L. S. & Florence E., Rainier, S21, A8, V520.
Norwood, Joseph, Rainier, S21, A6, V300-300.
Fischer, W. C., Yaquina, S21, A29, V1250.
McIntosh, Fredrick, Rainier, S21, A20, V485-150.
Brook, Elizabeth A., Rainier (S21, A30, V1500) S21, A40, V4000-150) (S16, V200).
Phelps, Marie, Rainier, S21, A6, V260-500.
Johnson, N. D., Rainier, S21, A80, V1400-50.
McCollam, William, Rainier, S19, A54, V865.
Wilson, John T., Rainier, S21-22, A5, V190-500.
Henton, Geo. E., Lodi, Calif., S22, A10, V200.
Henton, D. E. & H. L., Lodi, Calif., S22, A10, V260-200.
Hopkins, E. H., Rainier, S22, A80, V2000-100.
Wess Shore Lumber Co., Rainier, S22, A20, V300.
Vantzelfden, S. & Julia A., Rainier, S22, A10, V275-250.
Yont, Robert, Rainier, S22, A14, V285.
Rutherford, L. R. & Shinn, G. H., St. Helens, S22, A20, V400.
Silva, Joseph, Rainier (S22, A10, V300) (S28, A78, V1240).
Newsome, W. E., Rainier, S22, A20, V400.
Newsome, Mary W., Rainier (S22, A57, V1140) (S15-16-21-22-23, A269, V7190-1500).
Board of School Trustees, No. 13, Rainier, S23, A3, V225.
Thomas, L. S. & Vogel, Geo. W., Rainier, S23-26, No acres given, V2190.
Duthie, Jas. Dryden & Jessie Edna, Rainier, S23, A10, V150-35.
Teuscher, Fred, Rainier, S26, A72, V720.
Thayer, D. G., Rainier, S23, V100.
Thayer, E. S., Rainier, S23, V1225.
Thayer, Chas. G. & Susan G., Rainier (S22, A144, V1880) (S23, A135, V1825-300).
McIntire, Jas. N. T. & Laura E., Rainier (S23-26, A278, V5365-200) (S26, A65, V990) (S 35, A23, V310) (S23, A2, V50-50).

E. M. YOUNG
JEWELER AND WATCHMAKER
Diamonds
Edison Phonographs
Musical Instruments
RAINIER, OREGON

TOWNSHIP 7 N., RANGE 2 W. -Continued.

Timoney, J. H. & T. A., Rainier, S27, A80, V1350-50.
Crenshaw, C. H. (Estate), St. Helens, S27, A10, V240-50.
Clark Creek Logging Co., Kelso, Wash., S27-34-35, A240, V3400.
McMilan, J. H. & T. J., Rainier, S27, A38, V900-500.
Williams, Etta, Rainier, S27, A10[illegible], V2115-250.
Hammond Lbr. Co., Portland, (S27, A120, V1800); (S32, A40, V2500); (S33, A160, V9270).
Backus, John, Kelso, Wash., (S22, A20, V300); (S27, A150, V1800).
DeBast, Juliette, Rainier, (S28, A20, V625-300); (S28, A40, V700-125); (S28, A20, V550-100).
Jacobsen, W. T. & Bade, C. E., Portland, S28, A480, V15,035.
Helm, F. D., Rainier, S29, A10, V200.
Yanz, Samuel, Rainier, S29, A20, V165-300.
Rich, Jos., Rainier, S29, A30, V475-250.
Gilbreath, W. P. & Bertha A., Rainier, S29, A10, V150.
Gilbreath, C. J. & Alice A., Rainier, S29, A10, V180.
Stehman, Albert E., Rainier, S29, A50, V1000-115.
Girt, James F., Rainier, S20, A6, V120.
Girt, John C., Rainier, S29, A20, V400-150.
Girt, Hannah E., Rainier, S29, A9, V160-100.
Iman, Mary (Heirs of), Rainier, S29, A40, V35-100.
Graunitz, Emil, Rainier, S29, A10, V290-500.
Stehman, Lillie E., Rainier, S29, A9, V180-50.
Gathen, Lulie H., Rainier, S29, A10, V150-75.
Cole, Lizzie J., Rainier, S29, A10, V200.
Mes[illegible], Mary, Rainier, (S29, A160, V3155); ([illegible], A20, V515).
Mescher, Clemens & Mary, Rainier, S29, A80, V1400-200.
Burnham, John C., Rainier, S30, A10, V175-40.

VIRGIN TIMBER IN COLUMBIA COUNTY.

TOWNSHIP 7 N., RANGE 2 W.—Continued.

Burnham, B. S. & Mariah, Rainier, S30, A55, V1150-200.
Johnson, John E., Rainier, S30, A36, V920-350.
Littlefield, Henry S. & Nettie, Rainier, S30, A15, V300.
Grasseth, Olof, Rainier, S30, A20, V600-150.
Parker, Eliza, Rainier, S30, A73, V1355-200.
Stehman, Sarah E. (Heirs of), Rainier, S30, A69, V1000.
State Bank of Rainier, Trustee, Rainier, S30, A193, V2875-200.
Bryant, John, Rainier, S30, A10, V160-25.
Bourne, J. B. E., Rainier (S30, A18, V270) (S21, A13, V645-300).
Stehman, John, Rainier S30, A40, V700.
Stehman, W. S., S31, A40, V630-500.
Carrigan, George & Mary, Rainier, S31, A5, V75.
Witham, Betram C. & Florence, Rainier, S31, A59, V875-200.
Rucker, R. T. & H. D., Rainier, S31, A26, V 470.
Bourne, J. K., Rainier (S30, A62, V1320) (S 31, A160, V2800-1200) (S31, A262, V3570).
Cain, H. H., Rainier, S31, A18, V295-100.
Walters, Matt, Rainier (S31, A40, V480-50) (S32, A80, V960).
Howell, J. M., Salem, S32, A40, V600.
Wells Laber Lbr. Co., Portland (S32, A160, V 1960) (S29, A120, V8110) (S32, A160, V 1960) (S33, A170, V10,525).
Hamomnd Lbr. Co., Portland (S33, A160, V 16,000) (S33, A160, V12,880) (S34, A320, V26,000).
Jaeb, Helena, Goble, S34, A40, V600-50.
Jaeb, Helena & Kralik Wlabinir, Rainier, S34, A40, V600-50.
Bagley, E. C. & Larua, Rainier, S34, A40, V 700-200.
Broughton Wiggins Lumber Co., St. Helens (S 34, A120, V960)(S35, A320, V2560).
Beaver Lumber Co., Portland, S26-35-36, A30, V1000-25,000.

PRESCOTT—Station on S. P. & S. Railroad and Columbia River; boats to all river points. Lumbering.

Graham, W. L., Prescott, S35-36, A25, V300-215.
Graham, H. J., Prescott, S35, A1, V75-150.
Graham, Clara E., Prescott, S36, A1, V40-350.
The Giant Powder Co., a corporation, Prescott, S36, A3, V300-240.
Morse, Mrs. G. M., Prescott, S36, A1, V40-200.
Furrer, Victor & Marion G., Rainier, S36, A92, V670-250.
Graham, B. F. (½), Graham, C. E. (½), Rainier (S36, A9, V250-900) (S35, A115, V 1380) (S36, A3, V30).

TOWNSHIP 7 NORTH, RANGE 3 WEST.

Dibblee, John & Sarah, Rainier (S1, A7, V105) (S1-12, A290, V4205) (S2, A376, V5350) (S12, A145, V2100) (S11, A80, V1160) (S3, A24, V350).
O'Connell, M. T., Portland (S3, A280, V3500) (S2, A80, V1000) (S10, A40, V600).
Kalanki, Herman & Arvid, Mayger, (S3, A19, V230-250) (S3, A100, V1355-300).
Butrick, Maggie, Rainier, S3, A5, V60-10.
Benson, Gabriel, Mayger, S3, A38, V570-300.
Phelps, Geo. W., Mayger, S3, A30, V300.
Woodridge Timber Company, Portland (S4, A 631, V36,095) (S5, A475, V34,625) (S6, A 468, V47,665) (S7, A72, V6460) (S8, A80, V8385) (S9, A480, V14,965).
Dowling, J. L. & Anna, Mayger, S5, A156, V1720-400.
Oregon Lumber Co., Inglis (S7, A377, V17,900) (S8, A240, V3000) (S17, A280, V2775) (S 18, A160, V1920).
Atchinson, John C., Mayger, S8, A80, V1010.
Little, Lucy M., Republic, Wash. (S8, A80, V960) (S17, A80, V1035).
Oregon Lumber Co., Mayger, S8, A160, V1975-100.
Portland Lumber Co., Portland (S3, A40, V600) (S6, A154, V915) (S9, A160, V2400) (S10, A520, V7800) (S11, A480, V7600) (S15, A 320, V4150).
Kettering, M. J., Pittsburg, Penn., S10, A80 V1000.
Johnson, John A., Rainier, S11, A20, V295-25.
Heath, Russell J. & Theodore, Rainier, S11, A40, V535-100.
Parcher, Alice, Rainier (S11, A20, V380-250) (S14, A20, V380).
Miller, Harry H. & Pauline, Rainier, S12, A32, V620-300.
Johnson, Robert G., Rainier, S12, A20, V570-250.
Banzer, Claude W., Rainier, S12, A8, V225-125.
Rice, Mrs. Martha, Rainier (S12, A8, V50) (S 13, A40, V560).
Burns, R. P., Rainier, S12, A200, V2280-1000.
Swenson, Andrew, Rainier (S13, A77, V1290-600) (S13, A20, V300).
McIntire, W. P., Jr., Rainier, S13, A180, V 3670-300.
Gamble, Archie, Rainier, S14, A40, V480.
Gamble, Celia, Rainier, S13, A80, V1550-400.
Ste[illegible] Martin, Rainier, S13, A80, V1965-2[illegible]
Stennick, W. H., Rainier, S14, A80, V1000.
McCollam, Willi[illegible], Rainier (S13, A36, V575) (S24, A78, V1100).
Tufts, Robert & Alexander, Hudson, S13, A120, V1855-100.
Stennick, Parker (2-3), McIntire, Sarah (1-3), Rainier (S14, A80, V1000) (S15, A80, V 1000-100).
McCan, Chas. P., Rainier (S14, A160, V2650) (S15, A240, V3300-300) (S16, A160, V1920) (S16, A80, V960) (S16, A80, V1380-150).
McI[illegible]re, Mrs. S. E., Rainier, S14, A100, V 1[illegible]
Larson, John E., Rainier, S14, A40, V520-50.
Witham, Herbert G., Rainier, S14, A80, V1360-350.
Witham, H. E., Rainier, S[illegible], A40, V480.
Hudson, Mary J. (Heirs of), Rainier, S14, A40 V480.
Holmes, Rhoda J. & W. R., Mayger, S16, A157, V20[illegible]
Janhiinen, Heikki, Hudson, S17, A30, V365-300.

HUDSON—Four miles west of Rainier, nearest railroad point. General farming, fruit growing, live stock and poultry raising. Graded public school.

Wonde[illegible]r, Ira D. & Etta, Hudson, S17, A109 V138[illegible]
Uric, C. F. & E. J., Rainier, S17, A28, V300-15[illegible]
Combs, W. E. & J. P., Hudson, S17, A57, V770-100.
Kirby, D. C., Mayger, S17, A85, V1515-700.
Kirby, [illegible], Mayger, S17, A4, V85.
Stepp, Chas., Mayger, S18, A38, V645-150.
Pugh, John W., Clatskanie, S18, A52, V550-100.

DELENA—On Beaver Creek and looging railroads. Lumbering, logging, general farming, poultry and live stock raising. Sawmill. Graded public school.

Mattila, Andrew, Mayger, S18, A74, V1050.
Williamson, Nettie A., Portland (S18, A73, V 1095) (S18, A20, V300).
Palm, August, Clatskanie, S18, A160, V1700-300.
Solander, Gustave S., Rainier, S18, A45, V540.
Soderstrom, H., Clatskanie (S19, A160, V 1720-50) (S16, A80, V960).
Holding, Reed, Kyser, S19, A72, V905-200.
Kyser, G. M., Kyser, S19, A40, V490-200.

TOWNSHIP 7 N., RANGE 3 W.—Continued.

Benson Timber Co., Clatskanie (S7, A160, V 480) (S17, A10, V125) (S19, A258, V3220) (S20, A320, V4080) (S30, A245, V6380) (S31, A310, V6205) (S32, A360, V7190) (S 33, A160, V3955).
Oregon Lbr. Co., Rainier, S20, A160, V1750-50.
Stennick, Parker, Rainier, S21, A160, V1760.
Norman, Chas., Hudson, S21, A1, V15.
Norman, Selma, Hudson, S21, A116, V1445-250.
Brand, John J., Hudson, S21, A40, V480-25.
Hendrickson, John H., Hudson, S21, A160, V 1800-150.
McLean, Ellis & McLain, John, Rainier (S20, A160, V1920) (S21, A159, V1905) (S22, A 200, V2400) (S27, A319, V3825) (S28, A160, V5200) (S29, A120, V1440) (S33, A480, V 4800) (S34, A480, 4800) (S35, A260, V 3020).
Meserve, Lillie R., Portland (S16, A80, V1000) (S22, A80, V1000).
Meserve, William N., Grays River, Wash., S22, A200, V2500.
Morris, Thos., Sr., Rainier, S23, A160, V1800-50.
Morris, H. D., Rainier (S22, A160, V1920) (S 23, A320, V3840) (S26, A80, V800) (S27, A160, V1940-400).
Morris, Thos., Jr., & W. Rainier (S23, A40, V 480) (S26, A40, V480).
Anstine, Oscar B., Rainier, S24, A200, V3660-500.
Brandes, Louis, Portland (S24, A40, V600) (S 25, A40, V600).
Shultz, Jesse R. & Edna M., Rainier, S24, A80, V1200-300.
Rice, F. T., Rainier, S24, A63, V800-300.
Madden, W. H. & Cornelia E., Rainier, S24, A 17, V235-100.
Borg, Paul, Rainier, S25, A39, V700-50.
State Bank of Rainier, Trustee, Rainier, S25, A74, V925.

KYSER—Nine miles west of Rainier, nearest railroad point. Lumbering, dairying, poultry raising, live stock and general farming. Graded public school.

Sonneland, L., Rainier, S25, A39, V495-20.
Grasseth, Olof, Rainier, S25, A10, V130.
Shumway, Ida, Rainier, S25, A40, V515-225.
State Bank of Rainier, Trustee, Rainier (S25, A280, V3200) (S26, A200, V2000) (S24, A160, V2000) (S25, A80, V1000).
Platt, Hamilton, Portland, S26, A115, V1435.
Page, Chas. H., Astoria, S26, A80, V1200.
Vincent, Joe & Sephona, Rainier, S26, A200, V2410.
Hackenberg, Joseph, Rainier, S27, A160, V 1550-250.
Washburn, Perry & Nancy S., Kyser, S28, A78, V860-100.
Washburn, C. F., Kyser, S28, A1, V20.
Kyser, Ella M., Kyser, S29, A40, V520.
Pratten, W. Arthur, Kyser, S29, A77, V770.
Schneider, Conrad, Rainier, S29, A160, V1600.
Baxter, William F., Clatskanie (S29, A84, V 960-100) (S32, A120, V1200).
Kyser, W. H., Kyser, (S19, A80, V800) (S29, A160, V1800-400).
Nation, J. M., Clatskanie, S30, A160, V1700-200.
Stunkard, Matthew J., Clatskanie, S30, A137, V1630-150.
Devine, J. W., Kyser, S30, A60, V425-50.
Matson, Erick, Clatskanie, S31, A40, V385-300.
Matson, Nels, Sr., Clatskanie, S31, A27, V375-240.
Matson, N. L., Clatskanie, S31, A40, V340.
Lundin, John March, Clatskanie, S31, A8, V85-225.
Erickson, Ole, Clatskanie, S31, A123, V965-500.
Fredrickson, Gust, Clatskanie, S31, A40, V235-110.
Johnson, B. A., Clatskanie, S31, A10, V145-300.
Carlson, John W., Clatskanie, S31, A24, V245-[illegible].
Larson, Henry, Clatskanie, S31, A2, V50-300.
Holmes, Nancy P., Mist, S32, A40, V590-50.
Clemens, W. J., Apiary, S34, A140, V1680-2500.
Vogel, Exel, Rainier, S34, A19, V360-100.
Stanton, F. H., Rainier, S35, A160, V1920.
Kilby, Henry F., Rainier, S35, A60, V720.
Wilson, Jarred, Rainier, (S25, A40, V580) (S 35, A157, V2500-450) (S36, A4, V80) (S26, A5, V200).
Wilson, Frank O., Rainier, S36, A75, V1350-800.
Counts, S. C. (Heirs of), Rainier, S36, A39, V54[illegible]
Pennington, W. H. Elma, Rainier, S36, A10, V150-50.
Stehman, D. B., Rainier, S36, A129, V1815.
Carrigan, George & Mary, Rainier, S36, A60, V890-150.
Burnham, Lloyd, Rainier, S36, A10, V150.
Rucker, R. T. & H. D., Rainier, (36, A124, V1700) (S36, A37, V515).
Pierce, Arthur C. & Bessie C., Rainier, (S36, A80, V1250-700) (S36, A73, V1030).

TOWNSHIP 7 NORTH, RANGE 4 WEST.

Mayger Land Co., Portland, S1, A80, V1000.
Turner, James W., Quincy, S1, A20, V245-120.
Josephson, Charles, Quincy, S1, A40, V420-200.
Frost, Andrew & Matson, J. W., Quincy, S1, A40, V400-50.
Lund, August, Quincy, S1, A238, V1800-60.
Glenn, H. S., Quincy, S1, A185, V10-95.
Jurtt, Joseph, Quincy, S2, A20, V230-300.
Lewison, M. J., Quincy, S2, A225, V1835-400.
Krum, Anna, Quincy, S2, A40, V400-100.
Cross, Orpha, Oregon City, S2, A79, V945.
Kurtti, Paul, Quincy, S2, A20, V245-160.
Kinnunen, Caleb, Heirs of, Quincy, S2, A40, V360.
Lovegren, Peter E., Quincy, (S2, A78, V695) (S1, A40, V460-400).
Baakko, Olli, Quincy, (S2, A15, V150) (S10, A2, V25) (S3, A24, V530-350).
Erickson, G. P., Clatskanie, S17, A16, V500-400.
Erickson, Nils, Quincy, S2, A78, V780-50.
Erickson, Andrew, Quincy, S1, A40, V390-60.
Erickson, Peter, Englis, S3, A5, V125-250.
Erickson, Willie, Clatskanie, S4, A37, V465-235.
Hendrickson, Gustof, Quincy, S2, A40, V315-200.
Hendrickson, Mary, Inglis, S3, A40, V700-500.
Mickelson, Frank, Inglis, S3, A20, V440-350.
Winhkola, August, Inglis, S3, A40, V440.
Dixon, Frank, Quincy, S3, A98, V1330-500.
Mannila, Henry, Quincy, S3, A30, V555-200.
Talback, John, Quincy, S3, A9, V140.
Paulsen, Abel, Quincy, S3, A20, V435-500.
Pederson, E. C., Inglis, S3, A53, V780-400.
Partamen, Eino, Inglis, S3, A15, V225-200.
Erkkila, Herman, Quincy, S3, A29, V665-350.
Ranta, Alexander & Elsie, Inglis, S3, A73, V980-400.
Matson, Erick, Inglis, S3, A40, V440-200.
Matson, Peter, Quincy, S3, A30, V650-400.
Buumala, Wikter, Quincy, S3, A55, V1040-300.
Wirkkala, Oscar & Sam, Quincy, (S3, A40, V440-80) (S11, A74, V375) (S10, A35, V 350) (S3, A7, V70).
Jolma, Lauretz, Inglis, S4, A191, A1730.
Jolma, John, Inglis, S4, A14, V170-650.
Anundi, Peter, Inglis, S4, A8, V175-140.
Hurula, Arvid, Inglis, S4, A40, V650-250.
Loukkanen, Herman, Clatskanie, S4, A22, V245-450.
Lampsa, John, Clatskanie, S4, A36, V425-200.
Wiratila, Jonas, Clatskanie, S4, A6, V90-100.
Ollila, Isaac (Heirs of), Inglis, S4, A33, V480-350.
Glenn, H. S., Quincy, S4, A3, V50-250.
Linden, Henry, Clatskanie, S4, A10, V165-250.
Wilson, Chas. & Susan, Astoria, S4, A64, V880-400.

CLATSKANIE: Population, 1,100. Located on the Astoria division of the S. P. & S. Ry., near the Columbia, on the Clatskanie River. General farming, dairying, logging, lumbering, and fishing are the principal pursuits. Has City-owned water works system, and private electric lighting plant. The Columbia Highway passes through this City. Has Baptist, Methodist and Presbyterian churches; high and graded public schools; weekly newspaper; one bank.

A GIANT OF THE FOREST IN THIS VICINITY.

TOWNSHIP 7 N., RANGE 4 W.—Continued

Pupio, Matt & Ida, Inglis, S4, A62, V1280-8[illegible]
Hildula, August, Clatskanie, S4, A13, V31[illegible]
Kari, Andrew, Clatskanie, S4, A4, V85-50.
Columbia Agricultural Co., Clatskanie, (S4, A8[illegible] V986) (S5, A178, V2215) (S6, A93, V1175) (S5, A2, V100) (S5, A2, V100) (S5, A11, V560) (S5, A17, V850-700) (S5, A11, V56[illegible] 200) (S5-6, A9, V440) (S5-6, A8, V40[illegible] (S5-6, A6, V300) (S5-6, A16, V825-200) (S5, A2, V125) (S5, A1, V75) (S5, A1, V75 (S5, A1, V75) (S5, A1, V75) (S5, A1, V115 (S5, A8, V190) (S5, A2, S125) (S5, A1, V110) (S5, A1, V100) (S5, A1, V100) (S5, A1, V75).

Smith, A., Clatskanie, S5, A2, V9[illegible]
S. P. & S. R. R., S5, A3, V200.
Columbia Agricultural Co., (S6, A11, V550-200) (S5-6, A7, V370) (S5, A12, V585) (S5, A18, V910-100) (S5, A6, V300) (S5, A6, V300).
Schmidt, Fred, Jewell, S5, A6, V325-50.
Columbia Agricultural Co., (S5, A5, V265-125) (S5, A6, V265) (S5, A5, V250) (S5, A10, V520-25) (S5, A6, V310) (S5, A6, V310) (S5, A6, V275) (S5, A5, V275) (S5, A6, V300) (S5, A6, V300) (S5, A5, V240) (S5, A2, V1[illegible]) (S5, A2, V100).
Rackies, C. C., Clatskanie, S5, A30, V1535.
Snider, W. L. & R. C., Clatskanie, S6, A6, V550-400.
Lauren, Karl, Clatskanie, S6, A6, V40-200.
Hamill, John, Lents, S6, A37, V450-100.
Columbia Agricultural Co., Clatskanie, (S6-31, T7-8, R4-5, A25, V1285) (S6, A20, V1000-40) (S6, A13, V625-50) (S6, A12, V625-100) (S6, A37, V1835-200) (S6-1, T7, R4-5, A17, V505).
Palm, A. J., Clatskanie, (S6, A60, V300) (S7, A80, V1710-550).
Johnson, Charles, Clatskanie, S6, A76, V960-50.
Johnson, Evan, Clatskanie, S7, A79, V1135-300.
Olaen, Lars O., Clatskanie, S7, A73, V1900-200.
Anderson, August, Clatskanie, S7, A40, V550-100.

TOWNSHIP 7 N., RANGE 4 W.—Continued.

Hankins, Catherine, Clatskanie, S7, A5, V100-75.
Sheets, Wm. F. & Edith I., Clatskanie, S7, A40, V1020-400.
Bergman, Edward, Clatskanie, S7, A35, V700-150.
Coti, John, Clatskanie, S7, A1, V50-100.
Orwig, E. L. & Esther, Clatskanie, S7, A10, V260-200.
Erickson, Wester, Clatskanie, (S4, V10-200) (S7, A70, V1420-250)
Eilertson, Edward, Clatskanie, (S7, A157, V 2460-600) (S8, A16, V120).
Hendrickson, Elias, Clatskanie, (S7, A40, V690-400) (S18, A11, V305).
Hall, Walter & Cedate E., Clatskanie, S8, A2, V200-350.
Viereck, Fred, Clatskanie, S8, A9, V240.
Lewis, Jasper H., Clatskanie, S8, A14, V365-60
Nelson, T. N., Clatskanie, S8, A3, V170-250.
Tichener, E. D., Clatskanie, S8, A58, V1305.
Bryant, Ernest, Clatskanie, S8, A13, V1185.
Puzey, Geo. F., Clatskanie, S8, A2, V70-240.
Conyers, Enoch, Clatskanie, S8, V385-1000.
Conyers, Hannah C. (Heirs of), Clatskanie, S8, A36, V3405-250.
Columbia County Produce Co., Clatskanie, S8, A1, V50.
Graham, Susie A., Clatskanie, S8, A1, V150-600.
Columbia River Powder Co., Rainier, S8, A1, V75-80.
Eastman, Julius J., Clatskanie, S8, A2, V200-850.
Flippin, Gertrude, Clatskanie, S8, A2, V300.
Ek, John, Clatskanie, S8, A3, V200
Johnson, Oscar, Clatskanie, S8, A2, V150-50.
Jensen, John S., Clatskanie, S8, A1, V150-800
Wickstrom, Isaac, Clatskanie, S8, A1, V75-250.
Carlson, Edward, Clatskanie, S8, A1, V50-125.
Bassi, Wilhelm, Clatskanie, S8, A8, V625-[illegible]
Bryant, Z. (Heirs of), Clatskanie, S8, A2, V150
Bloomquist, Olga, Mrs., Clatskanie, S8, V30-150.
Geddes, F. L., Clatskanie, S8, V75.
Plager, Adolph & Eliza T., Clatskanie, S8, A4, V350-100.
Rice, Chas. E. & L. D., Clatskanie, S8, A6, V 575-200
Graham, Silve & J. T., Clatskanie, S8, A3, V60.
Eastman, Antoinette E., Clatskanie, S8, A3, V 250-150
Merrill, Edith B., Clatskanie, S8, A21, V2590-75
Birkenfeld, Paul, Clatskanie, S8, A70, V1225-350
Powell, W. H., Portland, S8, A8, V1600.
Evenson, O. T., Clatskanie, S8, A13, V750-2100.
Culbertson, Lewis & Salina, Clatskanie, S8, A1, V400-600
Culbertson, Elmer, Clatskanie, S8, A2, V350-50.
Culbertson, Roscoe, Clatskanie, S8, A2, V125
Clatskanie Development Co., Clatskanie, S8, A35, V465.
Hahto, Matt, Clatskanie, S8, A1, V125-300.
Elwood, George E., Clatskanie, S8, A1, V150-50.
Conyers, Hattie J. (Heirs of), Clatskanie, S8, V350-800.
Jurgens, Henry, Clatskanie, S8, V400-365.
Kratz, Henry, Clatskanie, (S8, A33, V610) (S8, A31, V525).
Aumont, Joseph, Clatskanie, S8, A2, V155.
Austin, Mrs. S. J., Clatskanie, S8, A5.48, V200-100.
Karasti, Chas., Clatskanie, S8, A1, V125-400
Karasti, Andrew, Clatskanie, S4, A1, V50-200.
Sundberg, Olof, Clatskanie, (S8, A1, V100-300) (S9, A2, V200).
Rice, James N., Clatskanie, (S8, V75-50.) (S9, A15, V720-1000).
Stabell, Alma, Clatskanie, S9, A6, V150.
Ryan, Wm. H., Clatskanie, S9, A19, V610
Conyers, Hannah E., Clatskanie, S9, A50, V625.
Nixon, John, Clatskanie, S9, A9, V520-500.
Hiatt, G. P., Clatskanie, S9, A15, V600-800.
Wood, Annie E., Clatskanie, S9, A70, V1650-250
Cristensen, Niels, Clatskanie, S9, A6, V165.
Campbell, John M., Jr., Clatskanie, S9, A2, V150-350.
Harvey, A. E., Clatskanie, (S9-16, A108, V4050-1000) (S8, A9, V525) (S9, A3, V75).
Rice, J. N., Kratz, Henry, Pulliam, Walter L., Clatskanie, (S9, A15, V220) (S9, A7, V110) (S9, A7, V105) (S9, A5, V110) (S9, A7, V150) (S9, A8, V120) (S9, A5, V70) (S9, A10, V210) (S9, A8, V135) (S9, A13, V130) (S9, A16, V280) (S9, A5, V100) (S9, A5, V95) (S9, A5, V165) (S9, A6, V100) (S9, A1, V35) (S9, A1, V50) (S9, A1, V45) (S9, A1, V45) (S9, A5, V150) (S9, A2, V70) (S9, A11, V350) (S9, A6, V170) (S9, A5, V140) (S9, A6, V180) (S9, A6, V180) (S9, A7, V200) (S9, A11, V115) (S9, A5, V445) (S9, A6, V60) (S9, A10, V100) (S9, A8, V80) (S9, A6, V60) (S9, A7, V75) (S9, A5, V40) (S9, A5, V50) (S9, A8, V85) (S9, A7, V70) (S10, A5, V50) (S10, A7, V70) (S10, A9, V95) (S10, A12, V120) (S 10, A11, V115) (S10, A9, V90) (S10, A11, V115) (S10, A9, V95) (S10, A9, V95) (S10, A9, V95) (S10, A9, V95) (S10, A9, V95) (S10, A10, V100).
Kella, John, Quincy, (S10, A7, V280-200) (S10, A30, V425)
Teppola, John, Quincy, S10, A34, V590-150.
Lauri, Albert, Quincy, S10, A35, V620-700.
Pesio, John, Quincy, S10, A23, V380-150.
Salmen, Chas. & Matt, Quincy, (S10, A75, V 910-250) (S10, A2, V30).
Wirkkala, Sam, Quincy, S10, A101, V1515-700.
Bamanen, Davet, Inglis, S10, A40, V460-45.
Wirkkala, Abraham, Quincy, S10, A15, V530-250.
Wirkkala, Oscar, Quincy, S11, A88, V1190.
Mustola, Thos. & Hulda, Quincy, S11, A60, V 550-200.
Huhta, Nickla & Anna, Quincy, S11, A40, V425-250.
Lillich, R. A., Quincy, S11, A160, V1720-400.
Larson, Peter, Quincy, S11, A80, V750-25.
Larson, August, Clatskanie, S8, A1, V125-400.
Payne, R. S. & W. W., Quincy, (S11, A82, V 1325-400) (S10, A2, V15).
Hill, John & Johanna, Quincy, (S11, A55, V389-100) (S12, A40, V200).
Karvonen, J. A. & A. A., Clatskanie, care Henry Karvonen, (S5, A13, V315-400) (S12, A80, V400) (S13, A5, V70).
Oregon Lbr. Co., Inglis, (S12, A520, V33,770) (S13, A175, V2180).
West, James A., Clatskanie, S13, A40, V400.
West, Wm. B., Clatskanie, S13, A40, V400.
West, Jessie B., Clatskanie, S13, A79, V1415-300.
Lindahl, Chas. O., Clatskanie, S13, A140, V1660-450.
Thompson, Mary E., Clatskanie, S13, V10.
Fullerton, W. J., St. Helens, S14, A30, V1000.
Lindberg, E. J., Clatskanie, S14, A80, V685-450.
Caran, Henry, Clatskanie, S14, A40, V400.
Miller, C. R., Warren, S14, A40, V800-50.
Callahan, John, Sr., S14, A90, V630.
Carlson, Fritzjof, Quincy, S14, A40, V400.
Webber Company, S14, A160, V8850.
Obermeier, John, Clatskanie, (S15, A30, V400-150) (S14, A80, V800).
Prahl, F. J., Clatskanie, S15, A21, V425-80.
Reddick, John M., Clatskanie, S15, A48, V1450-200.
Barr, Joseph W. & James A., Clatskanie, S9-10-15-16, A302, V7760-400.
Barr, Martha, Clatskanie, S15-16, A157, V3200-300.
Barr, James A., Clatskanie, S9, A11, V275-1200.
Barr, Joseph W., Clatskanie, S15-22, A312, V 10,700-500.
Conklin, E. P. & J. G., Clatskanie, S16, A2, V140-250.
Boisvert, Nettie, Clatskanie, S16, A4, V150-250.
Boisvert, Chas. H., Clatskanie, S16, A6, V250-40.
Jones, Grant W., Clatskanie, S16, A20, V630-400.

TOWNSHIP 7 N., RANGE 4 W.—Continued.

Leonard, Lemuel (Heirs of), Clatskanie, S16, A10, V450-450.
Koberstein, Anna, Clatskanie, S16, A31, V600.
Hall, Seth M., Clatskanie, S16, A12, V365-300.
Lewison, Bertha, Quincy, S16, A8, V160-600.
Van Orden, W. J. & Sarah, Clatskanie, S16, A20, V565-250.
Burke, Russel, Clatskanie, S16, A11, V440-150.
Sullivan, J. R., Clatskanie, S16, A11, V310-50.
McKinnon, Finley, Clatskanie, S16, A175, V 4530-400.
McElwain, Amos W., Clatskanie, S16, A4, V135-80.
Usher, John J. & Nellie, Clatskanie, S16, A16, V565-350.
Lewison, M. J. & Lena, Clatskanie, S16, A4, V100.
Howatson, Wm. G., Clatskanie, (S16, A80, V 1780-100) (S16, A39, V780).
Bryant, Mary C., Clatskanie, (S16, A25, V450) (S8, A13, V525).
Franklin, B. B. & Valentine, Clatskanie, S16, A20, V300.
Franklin, Morris M., Clatskanie, S16, A10, V 240-150.
Collins, J. H. & G. F., Rainier, S17, A56, V975-300.
Williams, Robert H., Clatskanie, S17, A27, V 820-400.
Kelty, India Rachael, Clatskanie, S17, A83, V 2205-600.
Van Volkinberg, Mrs. Anna, Clatskanie, (S17, A69, V1285) (S8-17, A16, V1450-50).
Koski, August, Clatskanie, S17, A42, V700-100.
Baird, Joseph, Clatskanie, S17, A15, V800-600.
McDonald, James W., St. Helens, S17, A5, V 505-700.
Burnham, Frank A., Clatskanie, (S17, A10, V 445-400) (S9-16, A19, V475).
Fogel, Max A., Clatskanie, (S17, A10, V300) (S8, A5, V195-250).
Larson, Chris, Clatskanie, S17, A29, V650-700.
Larson, John, Clatskanie, S17, A2, V100-100.
Larson, Anna T., Clatskanie, S16, A4, V255-250.
Tichenor, Mrs. N. A., Clatskanie, (S8-17, A60, V2400-1000) (S5-8, A28, V500) (S20, A56, V670) (S17, A73, V875) (S8, A6, V90).
Conyers, William E., Clatskanie ,S8-17-30, A119, V1260.
Conyers, Anna J., Heirs of), S8-17-30, A73, V1620-600.
Conyers, Geo. B., Clatskanie, S17, A8, V240.
Erickson, G. E., Clatskanie, S8-17, A3, V185-200.
Gordon, Frank I., Clatskanie, S18, A50, V250.
Larson, Nick, Clatskanie, S18, A9, V195-50.
Lieno, Oscar & Olga, Clatskanie, S18, A5, V95-175.
McSparren, E. C., Clatskanie, S18, A10, V175-25.
Rasmussen, Lewis, Clatskanie, S18, A52, V500-200.
Kukas, Alexander, Clatskanie, S18, A10, V185-100.
Murray, Geo. G., Clatskanie, (S18, A140, V1650-400) (S17, A17, V480).
Kingsley, F. R., Clatskanie, (S19, A80, V320) (S18, A320, V4040-1000) (S20, A160, V 1025).
Erickson, Anna S., Clatskanie, S19, A80, V920-100.
Walkey, C. B., Clatskanie, S19, A125, V1320-100.
Harding, W. R., Clatskanie, S19, A112, V1165-250.
Hannum, J. C., Clatskanie, S19, A160, V1010-50.
Hanson, Anna, Clatskanie, S6, A20, V165-200.
Pearce, D. E., Portland, S20, A160, V1600.
Anderson, Charles A., Clatskanie, S21, A80, V 1085-600.
Howatson, Geo. M., Clatskanie, S21, A40, V 800-15.
Pykkanen, Erick, Clatskanie, S21, A130, V2670-300.
Pykkanen, Oscar, Clatskanie, S21, A25, V440-75.
Johnson, Leonard E., Clatskanie, S31, A10, V 100.
Johnson, J. J., Clatskanie, S21, A78, V1650-250.
Johnson, Peter J., Clatskanie, S32, A10, V100.
Merrill, Norman, Clatskanie, (S6, A20, V150) (S21, A200, V5350-400) (S22, A50, V1550).
Owens, C. H., Clatskanie, (S22, A80, V1720-200) (S22, A13, V260).
Tucker, Lottie J., Rainier, S22, A10, V450-75.
Wilcox, Cynthia A., Clatskanie, S22, A20, V200.
Wilcox, Laura, Clatskanie, S22, A100, V1640-40.
Wilcox, Edgar C., Clatskanie, S22, A40, V400.
Davis, Job, Clatskanie, (S22, V132, V2700-400) (S23, A80, V800).
Brown, John L., Ponica, Neb., (S26, A160, V 8225) (S23, A120, V1400).
Northwest Door Company, Portland, (S23, A 160, V1600) (S24, A160, V2000).
McLean, Ellis & McLain, John, Rainier, S24, A 160, V1920.
Holmes, Omer, Clatskanie, S24, A79, V1000-300.
Holmes, J. R., Clatskanie, S24, A81, V1035-150.
Erickson, Andrew, Clatskanie, S25, A115, V 750-500.
Young, M. P., Clatskanie, S25, A139, 1510-600.
Doran, Michael, Clatskanie, (S25, A128, V1155-100) (S15, A109, V1520-300).
Nelson, James O., Clatskanie, (S26, A60, V360) S25, A168, V1880-300).
Stratton, Wm. (Heirs of), Clatskanie, S26, A 80, V1010-350.
Langfelt, C. F., Clatskanie, S26, A120, V1240-400.
Whetstone, George, Clatskanie, S26, A10, V150.
Harm, Christian, Clatskanie, S26, A90, V1050-250.
Harm, Julius, Clatskanie, (S35, A40, V460) (S 26, A30, V300).
Zillman, Wm. J., Clatskanie, S26, A90, V1200-200.
Zimmerdahl, Magnus, Clatskanie, S18, A31, V 370-200.
Farlin, Peter, Clatskanie, S27, A30, V460-200.
Olsson, Charl. J., Clatskanie, S27, A50, V940-300.
Anderson, Karl H., Clatskanie, S27, A80, V920.
Rice, Dan, Clatskanie, (S27, A80, V800) (S27, A151, V2390-500).
Benson Timber Co., Clatskanie, (S5, A17, V 425) (S5-8, A5, V125) (S8, A3, V350) (S10, A64, V5285) (S13, A160, V2400) (S14, A 80, V640) (S15, A90, V1590) (S23, A280, V2800) (S24, A160, V1600) (S27, A240, V 1920) (S28, A600, V4800) (S31, A120, V 960) (S32, A120, V1800).
Erickson, Amos, Clatskanie, S28, A20, V320-300.
Erickson, Lizzie, Clatskanie, S28, A20, V320-200.
Moilanen, Henry (5-6 int.), Moilanen, Chas. (1-6 int.), Clatskanie, S29, A80, V635-200.
Allen, Clara (Heirs of), Clatskanie, S29, A160, V1325.
Bloomquist, Tomi, Clatskanie, S29, A80, V985.
Isaacson, Charles, Clatskanie, S29, A77, V830-250.
West Oregon Lumber Co., Linnton, S29, A40, V[illegible].
Dar[illegible], O. W. & W. G., Clatskanie, (S29, A80, V640-100) (S30, A80, V640).
Co[illegible]ers, William E., Clatskanie, S30, A40, V [illegible].
Hayes, Mattie S., Clatskanie, S30, A9, V85-15.
Martin, John A., Portland, (S30, A40, V400) (S31, A120, V1200).
Tichenor, G[illegible], Clatskanie, S8, A1, V400.
Tichenor, A. E., (Heirs of), Clatskanie, (S20, A80, V240) (S30, A160, V480).
Savage, Thomas J., Woodlawn, Wn., S30, A40, V400.
Pelletier, John, Clatskanie, (S30, A160, V1370-100) (S29, A4, V25).
Lange, J. T., Clatskanie, S31, A10, V100-10.

TOWNSHIP 7 N., RANGE 4 W.—Continued.

Peters, Herman, Clatskanie, S31, A10, V100.
Burnett, R. A., Clatskanie, S31, A10, V100
Burnett, H. J., Lents, S31, A10, V100.
Nelson, Nels, Clatskanie, S31, A31, V310-15.
Swanson, Frank A., Clatskanie, S31, A10, V 1[illegible]
Stacie, H. Viola, Clatskanie, S31, A10, V100.
Muzzy, James S., Clatskanie, S31, A9, V90-10.
Staley, George, Clatskanie, S31, [illegible]20, V200-25.
McNair, W. A., Clatskanie, S31, A10, V100-15.
McCown, Ada C., Portland, S31, A163, V1470.
Spencer, W. Irving, (S32, A10, V100) (S31, A30, V300-20) (S32, A15, V155) (S31, A 20, V200) (S32, A20, V200) (S31, A50, V 500) (S32, A10, V100).
Wilson, Samuel S., Clatskanie, S32, A4, V50-15
Laswell, Matilda, Clatskanie, S32, A120, V1200
Henekeo, Chas., Clatskanie, S32, A10, V100-15.
Sheldon, P. S., Portland, S32, A19, V200
Waisanen, Fred, Clatskanie, S32, A120, V1175-300.
Waisanen, Matt, Clatskanie, S29, A75, V790-100.
Selner, J. C., Clatskanie, S32, A10, V100
Beelar, Henry, Clatskanie, S32, A10, V100-35.
Jokela, Erick, Heirs of Clatskanie, (S29, A40, V455) (S32, A120, V1230-400)
Baumgardner, Isaac S. & A. M., Clatskanie, (S32, A40, V400) (S5, A8, V400-125) (S5, A2, V100) (S8, A1, V150-500)
Benson Timber Co., Clatskanie, (S33, A640, V 3200) (S34, A640, V3200) (S35, A400, V 11,580) (S36, A640, V24,315).
Duke, Wesley, Clatskanie, S35, A40, V490-100.
Smith, John S., Clatskanie, S35, A160, V1800-250.
Smith, E. J. & Susan, Clatskanie, S16, A21, V 875-400.

TOWNSHIP 7 NORTH, RANGE 5 WEST.

Bagley, Joseph, Clatskanie, S1, A19, V950.
Levings, Rose, Clatskanie, S1, A7, V375.
Cole, Chas. N. & Jane, Rainier, S1, A89, V20,020-200.
Balcom, Edmond, Clatskanie, (S1, A11, V285) (S1-36, T7-8, R5, A19, V480).
Balcom, J. Alexander, (S1, A9, V245) (S1-36 T7-8, R5, A22, V570).
Columbia Agricultural Co., Clatskanie, (S1, A14 V340) (S1, A15, V370) (S1, A8, V210) (S1-2, A8, V190) (S2, A10, V235) (S2, A13, V 340) (S2, A23, V565) (S2, A26, V660) (S2, A40, V1005) (S2, A41, V1090) (S2, A41, V1030) (S2, A6, V145) (S2-3, A7, V190) (S2-3, A10, V240) (S2-3, A11, V280) (S2-3, A20, V485) (S2-3, A27, V685) (S2, A35, V870) (S2, A21, V535) (S2, A22, V540) (S2, A27, V690) (S2, A28, V695) (S2-1, A28, V705) (S36-1, T8-7, R5, A25, V635) (S36-1, T8-7, R5, A14, V340) (S36-1, T8-7, R5, A4, V115) (S1, A52, V1220) (S1, A10, V 350) (S 1, A 9, V 380-50) (S1, A17, V800-25) (S1, A8, V400) (S1, A8 V400) (S1, A13, V700) (S1, A19, V680-25) (S1, A18, V680) (S1, A43, V1630) (S1, A34, V1410) (S1, A11, V555) (S2, A14, V 355) (S2, A3, V75) (S2, A7 V175) (S1, A 10, V250) (S1, A5, V125) (S1, A7, V175) (S1, A5, V125)
Livings, L. L., S1, A9, V330
Columbia Agricultural Co., (S1, A10, V365) (S1, A11, V420) (S1, A22, V960) (S1, A24, V1050) (S1-6, T7, R4-5, A16, V665) (S1, A8, V215) (S1, A35, V1305) (S6-31, T7-8, R4-5, A19, V960-250) (S6-31, T7-8, R4-5, A16, V690).

MARSHLAND—Population 162. On line of S. P. & S. Railroad. Farming and dairying. Graded public school.

Graham, S. M. (Heirs of), Marshland, S2, A34, V41[illegible].
Colvin, Walter B., Marshland, S2-11, A253, V 1050-750.
Columbia Agricultural Co., Clatskanie, (S35-2-3, T8-7, R5, A37, V935) (S2-35, T8-7, R5, A25, V635).
Tandy, Thos. W., Marshland, S3, A10, V120.
Carlson, J. W., Westport, S3, A38, V455-50.
Anderson, John, Marshland, S3, A83, V965-250
Jensen, Ole, Johnson, Peter M. & Olsen, Olof C., Clatskanie, S3, A76, V570.
Columbia Agricultural Co., Clatskanie, (S3, A 179, V2170-200) (S4, A255, V3060) (S5, A 156, V1935) (S5, A71, V885).
Colvin, T. S. (Heirs of), Marshland, S4-9, A 157, V1830-500.
Anderson, Andrew, Westport, S4-6, A179, V 2000-100.
Salmela, Hall, Westport, S5, A76, V530-200.
Ross, Margaret, Portland, S5, A98, V1175.
Boint, Matt, Marshfield, S5, A1, V25-20.
Stenersen, Lydian, Westport, care Edward Lydvigsen, S5, A15, V200-100
Olsen, Ovedia P. & Henry M., Marshland, (S5, A61, V370-250) (S5, A10, V340) (S4, A19, V585) (S5, A½, V10).
Kerry, A. S., Marshland, S6, A19, V285
Stuart, D. M., Westport, S6, A40, V480-200.
Kelli, Daniel, Westport, S6, A20, V205-250.
Elander, John, Westport, S6, A65, V800-100.
Tuom, Matt, Westport, S6, A29, V235-50.
Coleman, Andrew, Westport, S6, A111, V905-350.
Morgan, Marshall, Clatskanie, S6, A99, V1200.
Pelman, Axel, Westport, S6, A40, V240-50.
Columbia & Nehalem River Ry. Co. (½), Tuom, Matt (½), S6, A40, V480-50.
Warranka, Paul, Marshland, S7, A80, V560-100.
Mattila, Mabel, Westport, S7, A80, S590-100.
Gregory, William M., Westport, S7, A240, V 1780.
Eilertson, Lars, Marshland, S8, A80, V510-200.
Smith, J. H., Astoria, S8, A160, V1635.
Kantola, Andrew, Marshland, S8, A160, V1200-350.
Olson, Henry M., Marshland, S5, A15, V150-150
Olson, John, Westport, S8, A78, V530-50.
Kerry, A. S., Marshland, (S4, A73, V585-500) (S5, A52, V3330) (S5, A14, V175) (S8, A 160, V960) (S9, A10, V240) (S17, A160, V960).
Elliott, W. M., Mark M. & Annie, Marshland, (S9, A120 V600) (S10, A221, V2570-500).
Columbia & Nehalem River Ry. Co., Marshland, S9, A20, V120.
Columbia Valley Lumber Co., Portland, S9-10-16-20-21-22, A2067, V12,300.
Armstrong, James, Marshland, S10, A1, V100.
Graham, S. M. (Heirs of), Marshland, (S10, A10, V215-600) (S11, A19, V1900).
Graham, C. M., Marshland, (S2, A19, V380) (S11, A20, V1200-700) (S10, A10, V600-200).
Woodward (now Tandy), Alva L., Marshland, (S3, A146, V1750) (S10, A40, V290-100) S10, A40, V200) (S10, A160, V800) (S19, A44, V2120-250).
Graham, A. S., Portland, (S11, A326, V4980) (S15, A160, V640).
Nylund, Oscar, Clatskanie, S12, A10, V230-75.
Raappana, Lars & Heddig, Clatskanie, S12, A 20, V460-25.
Tomberg, John, Clatskanie, S12, A10, V230-100.
Hall, W. A., Clatskanie, S12, A40, V360.
Clausan, Andreas & Meri, Clatskanie, S12, A 10, V260-50.
Bryant, Cecil M. & Anna M., Clatskanie, S12, A40, V780.
Dixon, Daniel, Clatskanie, S12, A60, V1120-250.
Cielaha, G. W., Clatskanie, S12, A120, V1800.
Elliott, Frank B., Marshland, (S12, A120, V 1600-100) (S10, A8, V50) (S3, A40, V250).
Wooden, Mary E., Clatskanie, (S12, A300, V2160) (S13, A80, V760).
Walkey, C. B., Clatskanie, S13, A160, V480.

TOWNSHIP 7 N., RANGE 5 W.—Continued.

Koberstein, John, Clatskanie, S13, A160, V 1280.
Kingsley, E. D., Clatskanie, S13, A80, V480.
Kingsley, F. R., Clatskanie, S24, A400, V1060.
Kingsley, Charlotte W., Clatskanie, (S13, A80, V600) (S24, A80, V600).
Jennings, McRae Logging Co., Portland, (S11, A80, V400) (S13, A80, V400) (S14, A640, V4240) (S15, A160, V640) (S22, A400, V 1600) (S23, A640, V3960) (S26, A640, V 3920) (S27, A200, V940).
Hamilton, J. F., S15, A80, V5160.
The Clatsop Mill Company, Astoria, S15, A80, V400.
Cunningham, Frank, (S10, A40, V200) (S15, A160, V720).
Layton, Sarah E., care Columbia Valley Logging Co., Portland, S16, A3, V30.
Ritan, O. A., Portland, S17, A160, V2445.
McDougall, Angus, Portland, (S18, A633, V 106,250) (S17, A160, V19,345) (S7, A157, V1215) (S7, A80, V640) (S6, A43, 655) (S6, A37, V295).
Blodgett Co., Ltd., Portland, (S17, A320, V 44,285) (S19, A637, V56,595) (S20, A520, V57,415) (S28, A40, V2770) (S29, A240, V9260) (S30, A597, V52,770).
Jennings, Ellis, Portland, S22, A120, V780.
Brettell, Emeline A., Drain, S25, A120, V480.
Brettell, Enoch, S25, A160, V560.
Douthil, George A., Mist, S25, A40, V160.
Myers, A. F., Clatskanie, S25, A160, V600.
Carter, Thomas L., Clatskanie, (S26, A80, V 320) (S25, A30, V275-100) (S35, A40, V 160).
Sherlock, J. L., Portland, S26, A80, V480.
Houghton, George W., Portland, S27, A120, V 1160.
Gobetti, Joe, Portland, S27, A160, V1750.
Gorman, Michael, Cathlamet, Wn., (S27, A40, V1980) (S28, A120, V6000) (S33, A120, V750) (S34, A40, V200).
Stoddard, J. T., Portland, (S27, A120, V3275) (S28, A40, V1250).
Burghduff, A. E., Clatskanie, S28, A80, V480.
Green, T. C., S28, A10, V60.
Graham, W. L., St. Johns, S28, A40, V240.
Stewart, John (5-6), Bryden, Jas. (1-6), Clatskanie, S28, A80, V1200.
Wentz, Clayton, Portland, S28, A30, V240.
Monner, John, St. Helens, S29, A40, V250-40.
LaBare, H. E., Adeline, St. Helens, S29, A120, V570-40.
Maynard, John, Hillsboro, S29, A160, V1440.
Maxon, Elmer J., Portland, S28, A80, V560.
Owen, S. F. & Frank G., Portland, (S29, A40, V750) (S30, A40, V375) (S31, A80, V750).
Wright, Blodgett Co., Ltd., Duluth, Minn., S31, A79, V3950.
Detroit Trust Co., Portland, (S31, A320, V21,430) ,S33, A120, V3090) (S34, A40, V200)
Johnson, Bertha, Mist, S32, A160, V970-50.
Ostrander, M. A., Kasota, Minn., S32, A160, V1280.
Miller, James, Mist, S32, A80, V420-25.
Bochsler, Arnold, Mist, (S32, A8 0,V400) (S33, A7, V35).
Striecher, Louts, Mist, S32, A40, V200.
Goddard, E. C., Portland, S33, A160, V800.
Leary, A. E. & Laura, Kansas City, Kans., S33, A33, V230-25.
Hank, H. K. & C. S., Portland, S33, A160, V800.
Puzey, Geo. F., Clatskanie, (S33, A40, V200) (S34, A80, V400).
Ready, Jennie & Owen, Clara F., Portland, S32, A120, V840.
Beam, I. C., Clatskanie, S34, A80, V400.
Maxwell, Lelia C., Hoquiam, Wn., S34, A120, V1020.
Maxwell, Geo. B., Hoquiam, Wn., S34, A160, V800.
Taylor, Lionel F., Portland, (S34, A80, V400) (S35, A80, V560).
Eastman, L. B., Mist, S35, A160, V850-60.
Rohlfs, Geo. R., Palmer, Kan., S35, A160, V800-100.
Carter, George B., Clatskanie, S35, A40, V160.
Carter, Leroy, Clatskanie, S25, A10, V50-40.
Dippold, W. S. & Johnson, Bennett, Mist, S35, A160, V725-200.
Colby, William G., Clatskanie, S36, A5, V35.
Roberts, Enoch, Clatskanie, S36, A9, V95-10.
Crabb, E. J., Clatskanie, S36, A10, V120.
McCown, Emily C., Portland (J. L. McCown), S36, A40, V200.
Harms, J. H., Clatskanie, S36, A14, V170.
Hammond Lbr. Co., Portland, S36, A80, V320.
Price, Anna L., Clatskanie, S36, A12, V120-10.
Spencer, Lulu H., S36, A12, V155.
Novotney, Antone, Clatskanie, S36, A16, V110-40.
Buggles, Michael, S36, A10, V110-10.
Noble, H. E., Portland, S36, A80, V640.
Noble, H. E., Trustee, Portland, S36, A280, V 2240.
Anderson, E. L., Clatskanie, S36, A19, V250.

TOWNSHIP 8 NORTH, RANGE 3 WEST.

MAYGER.—Altitude 20 feet. Population 350. On Columbia River and main line of S. P. & S. Railroad. Dairying, general farming, fruit and lumbering. Graded public school. Methodist Episcopal church.

Stockenberg, John, Mayger, S19, A127, V2000.
Crie, Harriett, Estate, Mayger, S19, A66, V1450.
King, Mrs. S. E., Mayger, S19, A39, V675-400.
Munroe, J. A., Mayger, S19, A2, V100.
Josephson, Oscar, Mayger, S19, A80, V1000-350.
Fluhrer, Louis, Mayger, (S19, A2, V105-1500) (S30, A5, V140).
Mayger, Chas. & Minerva (Heirs of), Hubbard, (S19, A38, V1875-800) (S29, A27, V405).
Shaver Transportation Co., Portland, S20, V 300.
Tryon, S. H., Mayger, (S20, A122, V2250-200) (S29, A110, V1720).
Bee, Chas., Mayger, S28, A10, V360-100.
Scholander, J. O., Mayger, S28, A9, V150-100.
Carlton, John E., Mayger, S28, A46, V780-300.
Olson, Olli & Louisa, Mayger, (S28, A20, V440-200) (S33, A50, V680).
Seifert, Andrew, Mayger, (S28, A39, V700-250) (S29, A41, V490).
Dotson, William R., Mayger, (S28, A42, V895-450) (S29, A21, V455).
Anderson, Ida, Mayger, S28, A52, V865-250.
Davidson, C. N. & G. E., Mayger, (S30, A6, V 300-500) (S29, A33, V925-75).
Jesse, Amanda & W. W., Mayger, S29, A80, V 1200.
McCollan, Geo., Mayger, S29, A160, V2500-600.
Edmonds, Herbert, Mayger, S29, A40, V670-75.
Dursekamp, Gerardus, Mayger, S29, A18, V550-140.
Soderback, Matt J., Mayger, S29, A37, V800-300.
Davidson, Courtney N., Mayger, S29, A19, V300-250.
Davidson, Roy C., Mayger, S29, A5, V75.
Barbour, Masond & Nettie E., Mayger, S29, A 21, V375-50.
Wirsen, Maria, Clatskanie, S30, A20, V405-200.
Badger, George E., Mayger, S30, A57, V700.
Badger, Geo. E. & Dora, Mayger, S30, A23, V 40[illegible].
Pasley, Wm. A., Mayger, (S30, A9, V110-250) (S30, A3, V45).
Roberts, Enoch, Clatskanie, S30, A60, V1165-450.
Parcher, Pearl L., Mayger, S30, A3, V45.
St[illegible]kenberg, James, Mayger, S30, A13, V200-[illegible]0.
Snider, Reuba, Mayger, S30, A102, V1300-25.
Erickson, Emil, Mayger, S30, A98, V1370-300.
Erickson, Charles, Mayger, S30, A37, V610-400.
Johnson, Minnie M., Mayger, S30, A50, V990-50.
Johnson, Adam C., Mayger, S30, A37, V450.

TOWNSHIP 8 N., RANGE 3 W.—Continued.

Johnson, August E., Mayger, S30, A9, V150-50.
Sippo, John & Josephine, Mayger, S30, A10, V 235
Kas[illegible], Simon, Mayger, (S29, A10, V500) (S30, [illegible]
Huffman, John W., Mayger, (S29, A3, V125) (S30, A8, V260-450).
Lake, Jacob, Mayger, (S30, A20, V440-50) (S30, A10, V150).
Anderson, Edward, Mayger, S24-25-30, T8, R3-4, A60, V1160-400.
Jokkili, Henry, Mayger, S31, A40, V600-225.
Mayger Land Co., Portland, S31, A160, V2000.
Belto, Victor, Mayger, S31, A120, V1950-600.
Woodridge Timber Co., Portland, (S31, A300, V35,950) (S33, A160, V2000).
S[illegible], James C., Mayger, S32, A120, V1940-[illegible]
Jensen, J. H., Mayger, S32, A40, V530-75.
Boals, Adalaide I., Mayger, S32, A40, V520-500.
Amato, Michael, Mayger, S32, A200, V3325.
Wolfe, John N., Mayger, S33, A50, V650-50.
Trojen & Lovegren, Mayger, S33, A30, V360-50.
Holdorf, John, Mayger, (S28, A7, V200-400) (S33, A159, V1650).
Pelto, Alec, Mayger, S33, A110, V1200.
Heimo, Henry & Helena, Mayger, S33, A60, V 1000-100.
Johnson, Carl, Mayger, S33, A20, V275-50.
McAdam, John, Mayger, (S33, A158, V2430-600) (S34, A80, V760).
McAdam, Robert H., Mayger, S34, A47, V320.
McAdam, David H., S34, A33, V230-50.
Gabrielson, John, Mayger, S34, A10, V125.
Knudsor, John S. & K. T., Mayger, S34, A58, V780-550.
Ougendahl, H. J., Chinook, S34, A23, V460-40.

TOWNSHIP 8 NORTH, RANGE 4 WEST.

Tallant, W. E., Astoria, S13, A26, V520.
Taylor, Millie, Mayger (S13, A86, V2190-700) (S14, A160, V1280) (S23, A8, V40) (S24, A22, V220).
Crandall, Cornelia, Portland, S14, A21, V370-100.
Gallaher, Frank G., Mayger, S14, A20, V240.
Gallaher, Helen L., Mayger, S14, A76, V1165-100.
Columbia Agri Co., Clatskanie (S15-16-17-21, A160, V2000-600) (S20-29-30, A79, V1425) (S15-22, A323, V4025) (S27-15-22-23-26, A 480, V7850) (S15-16, A132, V1650) (S15, A37, V460) (S16, A22, V260) (S20, A205, V2575) (S21, A521, V6515) (S22, A207, V 2585) (S28, A480, V6000) (S29, A591, V 7385).
Spencer, E. W., Clatskanie, S15, A97, 970.
Ball, L. W. (½ int.), Crandall, Albertina (¼ int.), Hodgkins, M. A. (¼ int.), S16-17-20-21-29-30, A165, V4110-1100.
Love, G. C., Los Angeles, Calif., S22, A100, V1250.
Hendrickson, John, Mayger, S26-23, A52, V850-200.
Hendrickson, Henry E., Mayger,(S23, A20, V 460-500.
Johansen, Alex & Marja, Mayger, S23, A8, V 245-150.
Latralehts, Nester & Lizzie, Mayger, S23, A18, V470-450.
Ojala, Jacob, Mayger, S23-26, A60, V975-300.
Laiti, August, Mayger, S23, A10, V250-200.
Wirranniemi, Chas. & Katie, Mayger, S23, A10, V250-300.

QUINCY—Population 40. On S. P. & S. Railroad and Clatskanie River. Fishing, dairying, poultry raising, farming and lumbering. High and graded public schools. Two churches.

Seppola, Tobias, Quincy, S23, A62, V790-50.
Bassi, Minnie, Quincy, S23, A6, V260.
Bassi, Thomas (¼ int.), Bassi, Anna (½ int.), Tiberg, John (¼ int.), S27, A35, V1325-2200.
Emmarson, J. O., Mayger, S24, A80, V800.
Tolva, Jacob, Mayger, S24, A40, V380-25.
Emmerson, J. Peter, Mayger, S24, A55, V560-350.
Mursu, John, Mayger, S24, A5, V80-180.
Niemela, John A., Mayger (S24, A77, V850-900) (S23, A7, V335).
King, Mrs. S. E., Mayger, S24, A6, V90.
Wirkkala, Alexander, Mayger (S24, A60, V720) (S25, A27, V955-300).
Nieminen, Oscar, Mayger, S25, A80, V1075-200.
Nieminen, Joel, Mayger, S25, A80, V1000.
Jarvi, Victor (Heirs of), Mayger, S25, A40, V480-100.
Jarvi, Arvid, Mayger, S25, A80, V1000-200.
Wirkkala, Andrew, Mayger (S25, A40, V670-200) (S25, A30, V675).
Mettajarvi, Jonas, Mayger, S25, A60, V855-300.
Sundin, Chas., Mayger, S25, A10, V150.
Sippo, John & Jos., Mayger, S25, A10, V120.
Ihmari, John, Mayger (S25, A140, V1940-350) (S25, A20, V275-125) (S26, A40, V400-50) (S26, A64, V640) (S27, A20, V250) (S26, A6, V75).
Arola, Jan, Quincy, S26, A27, V405.
Jarvi, Olof, Quincy (S26, A17, V300) (S27, A 20, V420-300).
Bassi, Thomas, Quincy, S26, A26, V395-50.
Glenn, H. S., Quincy, S26-27, A65, V905.
Happala, Matt, Quincy, S26, A17, V290-200.
Uksila, Wm., Quincy, S26, A16, V240.
Sirnia, John, Quincy, S26, A42, V690-250.
Timonen, Chas. A., Quincy, S26, A10, V195-25.
Hulkkonen, Andrew, Quincy, S26, A16, V200-100.
Nelson, James O., Clatskanie, S26, A40, V400.
Lewison, Milfred, Quincy, S26, A16, V285-50.
Lumijarvi, J. E. & Johanna, Quincy (S26, A102, V1700-200) (S26, A61, V600) (S35, A30, V420).
Koski, Emil, Quincy, S26, A10, V150-25.
Glenn, Ethel I., Quincy, S26-27, A40, V645-100.
Kanarainen, Sam, Quincy, S26-27, A17, V290-75.
Quincy Mercantile Co., Quincy, S27, A50, V1250.
Carlson, Fritzjof, Quincy, S27, A2, V125-375.
Leinonen, Elias, Quincy, S27, A2, V125-225.
Brown, Harvey W., Quincy, S27-26, A17, V300-350.
Salmi, Matt, Quincy, S27, A22, V660-1000.
Lindberg, Jafet, Quincy, S27-34, A52, V1900-600.
Wirkkala, Matt, Quincy (S25, A3, V100) (S27, A10, V150).
Lumijarvi, Joseph & Johanna, Quincy (S27, A6, V155) (S34, A32, V675-400).
Columbia Agri. Co., Clatskanie (S27, A389, V 4745) (S28, A160, V2000) (S34, A100, V 1250).
Warren Pack Co., Goble, S30, A81, V400.
Sutherland, Julia, Clatskanie, S30, A33, V100.
Columbia River Packers Ass'n, St. Helens, S30, A1, V50-200.
Warren Packing Company, Goble (S30, A116, V3605-600) (S31, A9, V55).
Anundi, John, Clatskanie, S31, A101, V405.
Kinnunen, Matt, Clatskanie, S31, A24, V120-200.
Union Fishermen's Co-operative Packing Company, Astoria, S31, A2, V100-3500.
Salmonson, John, Clatskanie, S31, A11, V85.
Johnson, Willie, Clatskanie, S31, A10, V40-100.
Columbia Agricultural Co., Clatskanie (S31, A6, V145) (S31, A4, V105) (S31, A5, V130) (S31-36, T8, R4-5, A7, V150) (S31-36, T8, R4-5, A7, V170) (S31-36, T8, R4-5, A7, V 185) (S31-36, T8, R4-5, A8, V190) (S31, A7, V170) (S31, A6, V160) (S31, A5, V130) (S31, A4, V90) (S31, A3, V65) (S31, A3, V85) (S31, A4, V105) (S31, A5, V120) (S 30, A126, V1950-100) (S31, A261, V3260) (S32, A601, V7500) (S33, A160, V2000) (S33, A117, V1405) (S33, A154, V1925) (S34, A4, V50) (S33, A96, V1200).
Erickson, Wester, Clatskanie, S33, A38, V455.

BILLIONS OF FEET OF THIS TIMBER IN NORTHWEST OREGON.

INGLIS—Population 50. On S. P. & S. Railroad and Beaver Creek. Lumbering, logging, and general farming.

TOWNSHIP 8 N., RANGE 4 W.—Continued.

Wilen, Christina, Inglis, S3[illegible] A11, V340-300.
Malstrom, Israel (Heirs of), Quincy, S34, A[illegible] V190-400.
Oregon Lbr. Co., Inglis, S34, A106, V2330-500.
Lumijarvi, John H. & Maria, S34, A72, V1875-1250.
Nickelson, Frank, Inglis, S34, A7, V105.
Hermo, Chas., Quincy, S34, A32, V945-500.
Timonen, Jacob, Quincy (S27, A[illegible] V75) (S34, A27, V615-450).
Wiuhkola, Peter, Inglis, S34, A[illegible] V100-3[illegible]
Reinikka, Elisa, Inglis, S34, A1, V50-2[illegible]
Overlie, Chas., Quincy, S34, A6[illegible] V110-[illegible]
Powers, Joseph & Emma, Inglis, S34, A[illegible] V135-400.
Sundelin, K. O., Inglis, S34, A7, V[illegible]
Sacariasen, Henry & Anna, Quincy, S34, A[illegible] V150-30[illegible]
Kurtti, Olof, Quincy, S35, A[illegible] V[illegible]
Lorenson, Em[illegible] (Heirs of), Quincy, S[illegible] A[illegible] V960.
Lumijarvi, Jo[illegible] Quincy, S[illegible] A[illegible]
Johnson, [illegible] Quincy, S[illegible] A[illegible] V[illegible]
Ting[illegible] Nat[illegible] [illegible] Oregon [illegible] A10[illegible] V184[illegible] (S34 [illegible])
Anderson, Andrew H., Quincy, S[illegible] A[illegible] V92[illegible]
[illegible] Quincy, S[illegible] A12[illegible] V[illegible]
[illegible]
[illegible] Portland, S[illegible] A4[illegible] V[illegible]
[illegible] & Emma [illegible]

TOWNSHIP [illegible] NORTH, RANGE [illegible] WEST

[illegible] Quincy [illegible] A[illegible]
[illegible]
Wi[illegible] Wrangell, Alaska, S[illegible] A[illegible]
[illegible] Clatskanie [illegible] S32 [illegible]
[illegible]
[illegible] Westport (S31, A120, V[illegible]) (S[illegible] A40, V500).
[illegible] Agr. Co., Clatskanie, S31, A10, V1[illegible]
[illegible] Westport, S31, A68, V680.
[illegible] Agr. Co., Clatskanie (S[illegible] A280, V3500) (S[illegible] A460, V[illegible]) (S[illegible] A154, V1930).

Randa, Mattis, Westport, S32, A160, V1800-140.
Simmonds, H. E., Blaine, Wash. (S34, A2, V3[illegible]) (S35, A4, V60) (S25, A9, V90) (S26, A5, V50) (S35, A20, V200) (S34, A4, V40).
McNemar, John, Clatskanie, S35, A165, V1420.
Columbia Agri. Co., Clatskanie (S36-1, T8-7, R5, A17, V430-50) (S36-1, T8-7, R5, A8, V205-100) (S36, A13, V330) (S36, A11, V265) (S36, A8, V215).
West, Henry, Clatskanie, S36-31, T8, R5-4, A5, V250.
Smith, F. [illegible], Clatskanie, S36, A69, V425-100.
Columbia Agri. Co., Clatskanie (S36, A7, V190-100) (S36, A7, V165) (S36, A6, V165) (S36, A7, V165) (S36, A6, V165) (S36-31, T8, R5-4, A7, V165) (S36, A4, V80) (S36, A35, V880) (S36, A34, V855) (S36, A36, V885) (S36, A33, V83[illegible]) (S36, A32, V805) (S36-[illegible]5, A33, V805) (S1-35, T7-8, R5, A32, V805) (S1-35, T7-8, R5, A32, V805) (S1-35, T7-8, R5, A33, V815) (S1-35, T7-8, R5, A31, V775) (S35, A25, V635) (S35, A10, V260) (S[illegible] A9, V220) (S35, A8, V200) (S[illegible] A[illegible]) (S[illegible] A[illegible] V[illegible]) (S[illegible]-35, A12, V2[illegible]) (S[illegible] A12, V[illegible]) (S[illegible]-[illegible]5, A10, V25[illegible]) (S[illegible]-35, A14, V355) (S34-35, A15, V380).

TIMBER LANDS

We handle tracts of Timber from a quarter section to several thousand acres.

We have several buys that are now offered at prices far below value.

MENEREY & HEALD

PORTLAND, OREGON

J. R. HULBERT, Pres. A. G. PEARSON, V. Pres.

Coast Timber Estimating Co.

Estimates of Timber, Contour Maps

Surveys of Lines, Grades, etc.

Phone Main 6594

1107 SPALDING BUILDING, PORTLAND, OREGON

Tillamook County

Tillamook County contains about 1125 square miles, practically four per cent of which is under cultivation. The larger area of the county is one vast forest, containing billions of feet of timber. The low lands and valleys contain some of the best and most noted dairy farms in the State. Tillamook cheese is known everywhere. The central and eastern portions of the County are generally rough and rugged, and very little of it is cultivated.

This county is traversed on the northern and western borders by the Tillamook division of the Southern Pacific. This road carries a large number of resorters to the famous Tillamook beaches during the summer season.

Tillamook County has two entrances to the ocean, viz.: Nehalem Bay and Tillamook Bay. Both are being improved by the Government with jetties, which will make them fine harbors for deep sea vessels. The work on the Nehalem jetty will be completed in a short time.

The county is drained by the Nehalem River (north and south forks), Wilson River, Trask River, Nestucca River, and their tributaries. None of these streams are navigable, but they are all excellent driving streams for logs.

The principal industries of the county are lumbering, dairying, and salmon fishing. There are a large number of cheese factories in operation, producing millions of pounds a year. At the present time, the chief resource of the county is its timber, consisting chiefly of fir, spruce, hemlock, and cedar. The tideland spruce of Tillamook County grow to enormous sizes, some trees being from ten to twelve feet in diameter.

Tillamook County has a very good system of public schools, consisting of both high and graded. The assessed valuatin of the county is over twenty million dollars. The county is spending a large amount of money annually on their roads and most of them are in fairly good condition. The climate is the same as other points in Northwest Oregon,, the summers being very pleasant and the winters mild and dry. Following are the officers of Tillamook County: Judge, Homer Mason; Clerk, J. C. Holden; Sheriff, H. Crenshaw; Treasurer, B. L. Beals; Assessor, C. A. Johnson; School Superintendent, W. S. Buell; Coroner, S. M. Wendt; Surveyor, R. L. Shreve; Commissioners, Frank L. Owens and George R. McKimens.

The principal cities are Barview, Bay Ocean, Beaver, Blaine, Cloverdale, Dolph, Garibaldi, Hebo, Hemlock, Hobsonville, Mohler, Nehalem, Neskowin, Netarts, Oretown, Owens, Pacific City, Sandlake, Tillamook, Wheeler, Wilson, Woods.

TILLAMOOK COUNTY
TOWNSHIP 1 NORTH, RANGE 5 WEST.

Blodgett Co., Ltd., Portland, S4, A635, V31,710.
Myrtl, Lilly, Gales Creek, S5, A159, V4120.
Merchants Savings & Trust Co., Portland, S5, A160, V7670.
Blodgett Co., Ltd., Portland, S5-6-7-8, A1630, V90,410.

TOWNSHIP 1 NORTH, RANGE 6 WEST.

Edmund Hall Land Co., Monroe, Mich., S1, A 320, V14,000.
Tillamook Yellow Fir Co., Boyne City, Mich., S1, A79, V3340.
Blodgett Co., Ltd., Portland, S1-2, A557, V31,-090.
The Duncan & Brewer Lumber Co., Duluth, Minn., S2, A159, V9750.
Tillamook Yellow Fir Co., Boyne City, Mich., S2, A40, V1880.
Edmund Hall Land Co., Monroe, Mich., S2-3, A440, V21,840.
Blodgett Co., Ltd., Portland, S3, A40, V2300.
Hammond Lbr. Co., Portland, S3, A40, V1670.
Tillamook Yellow Fir Co., Boyne City, Mich., S3-4, A362, V17,970.
Wright Blodgett Co., Ltd., Portland, S4, A40, V1760.
Edmund Hall Land Co., Monroe, Mich., S4, A 160, V6140.
Blodgett Co., Ltd., Portland, S4, A161, V3720.

TILLAMOOK COUNTY COURT HOUSE, TILLAMOOK, OREGON.

TOWNSHIP 1 N., RANGE 6 W.—Continued.

Santa Fe Pacific R. R. Co., Portland, S4, A40, V240.
Hammond Lbr. Co., Portland, S4, A80, V2080.
G. L. & J. A. McPherson, Portland, S4-5, A120, V1640.
Tillamook Yellow Fir Co., Boyne City, Mich., S5, A243, V4810.
Blodgett Co., Ltd., Portland, S5, A240, V2060.
G. L. & J. A. McPherson, Portland (S5, A80, V2170) (S6, A80, V2650).
Tillamook Yellow Fir Co., Boyne City, Mich., S6, A80, V2600.
Blodgett Co., Ltd., Portland, S6-7-8, A1680, V 42,000.
McPherson, G. L. & J. A., Portland, S8, A80, V1490.
Santa Fe Pacific R. R. Co., Portland, S9, A240, V4000.
Northern Pacific R. R. Co., Tacoma, Wash., S9, A240, V1500.
Blodgett Co., Ltd., Portland, S9-10, A440, V 9710.
Santa Fe Pacific R. R. Co., Portland, S10, A80, V 135.
Edmund Hall Land Co., Monroe, Mich., S10-11, A360, V24,060.
Blodgett Co., Ltd., Portland (S11-12, A680, V 37,720) (S12-13-14, A1600, V69,100).
Northern Pacific R. R. Co., Tacoma, Wash., S15, A200, V200.
Noel, T., Montesano, Wn., S15, A160, V3310.
Cooper, S. W., S15, A80, V1440.
Converse, Frank, Portland, S15, A160, V5940.
Santa Fe Pacific R. R. Co., Portland, S15, A40, V1160.
McPherson, G. L. & J. A., Portland, S16-17, A720, V20,080.
Edmund Hall Land Co., Monroe, Mich, S17, A160, V4280.
Tillamook Timber Co., Portland, S17, A160, V 9610.
Blodgett Co., Ltd., Portland, S17-18, A320, V 11,010.
Edmund Hall Land Co., Monroe, Mich., S18, A320, V11,960.
Wilson River Lbr. Co., Portland (S18, A240, V11,230) (S19-20, A1120, V37,260).
Tillamook Timber Co., Portland, S20-21, A480, V19,090.
Edmund Hall Land Co., Monroe, Mich., S21, A160, V7270.
Wilson River Lbr. Co., Portland, S21, A160, V5190.
Blodgett Co., Ltd., Portland, S22-23-24-27, A 2120, V69,170.
Salisbury, F. R., Carr, F. L., Montesano, Wn., S27, A240, V12,510.
Northern Pacific R. R. Co., Tacoma, Wash., S27, A40, V1560.
Stimson, W. H., Portland, S27, A160, V7680.
Edmund Hall Land Co., Monroe, Mich., S28, A320, V15,060.
Wilson River Lbr. Co., Portland, S28, A160, V10,180.
Stimson, W. H., Portland, S28-29-30, A960, V 38,850.
Edmund Hall Land Co., Monroe, Mich., S30, A120, V4540.
Wilson River Lbr. Co., Portland, S30-31, A960, V38,850.
Edmund Hall Land Co., Monroe, Mich., S31, A40, V1620.
Stimson, W. H., Portland, S32-33, A1120, V 41,750.
Edmund Hall Land Co., Monroe, Mich., S32, A160, V8960.

TOWNSHIP 1 NORTH, RANGE 7 WEST

Hewitt, Henry, Jr., et al., Tacoma, Wn., S1, A85, V1610.
Blodgett Co., Ltd., Portland, S1-2, A920, V 19,790.
Hewitt, Henry, Jr., et al., Tacoma, Wn., S2, A209, V5580.
Severance, Frank, Tillamook, S2, A80, V1100.
Smith, W. B., Tillamook, S3, A80, V390.
Reeher, G., Tillamook, S3, A40, V710.
Cone, W. S., Bay City, S3, A120, V3170.
Hammond Lbr. Co., Portland, S3, A247, V5820.
Tillamook Timber & Logging Co., Portland, S3-4, A252, V13,280.
Reeher, J. F., Tillamook, S4, A160, V800.
Reeher, G., Tillamook, S4, A40, V1700.
Haskell, Porter, Clarion, Pa., S4, A40, V2000.
Kiger, G. W., Tillamook, S4, A160, V4570.
Blodgett Co., Ltd., Portland (S4-5, A329, V 137,900) (S5, A403, V16,310).
Haskell, Porter, Clarion, Pa., S5, A80, V4770.
Blodgett Co., Ltd., Portland, S6-7, A1080, V 32,490.
Wright Blodgett Co., Ltd., Portland, S7, A160, V600.
Blodgett Co., Ltd., Portland, S8, A240, V4700.
Tillamook Yellow Fir Co., Boyne City, Mich., S8, A120, V1820.
Haskell, Porter, Clarion, Pa., S8-9, A360, V 10,230.
Northern Pacific R. R. Co., Tacoma, Wn., S9, A80, V770.
Shearer, Inez, Portland, S9, A160, V2500.
Blodgett Co., Ltd., Portland, S9, A80, V1660.
Tillamook Timber & Logging Co., Portland, S9, A148, V3360-100.
Reeher, G., Tillamook, S9-10, A150, V1800.
Smith, W. B., Tillamook, S10, A80, V540.
Hull, Paul, Tillamook, S10, A80, V560.
Wright Blodgett Co., Ltd., Portland, S10, A80, V1090.
Reeher, J. F., Tillamook, S10, A9, V600-400.
Hewitt, Henry Jr., et al., Tacoma, Wn., S10, A80, V1280.
Blodgett Co., Ltd., Portland, S10-11, A440, V 8550.
Severance, Frank, Tillamook, S11, A80, V1760.
Hewitt, Henry, Jr., et al., Tacoma, Wn., S11, A360, V12,680.
Blodgett Co., Ltd., Portland, S12, A300, V10,-220.
Wilson River Lbr. Co., Portland, S12-13, A458, V12,230.
Edmund Hall Land Co., Monroe, Mich., S13, A289, V9230.
Hewitt, Henry, Jr., et al., Tacoma, Wn., S13-14, A400, V11,250.
Blodgett Co., Ltd., Portland, S14, A400, V12,770.
Northern Pacific R. R. Co., Portland, S15, A400, V740.
Hewitt, Henry, Jr., et al, Tacoma, Wn., S15, A240, V2420.
Hammond Lbr. Co., Portland, S16, A200, V1420.

WILSON—Population 25. On Wilson River. Is postoffice for Glenora. Weather Bureau Station. 24 miles east of Tillamook, nearest railroad point, stage to Tillamook and Forest Grove. Washington County. General farming and live stock raising. Graded public school.

Haskell, Porter, Clarion, Pa., S16, A600, V 13,350.
Tillamook Yellow Fir Co., Boyne City, Mich., S17, A40, V550.
Northern Pacific R. R. Co., Portland, S17, A 120, V630.
Wright Blodgett Co., Ltd., Portland, S17, A 200, V2760.
Wilson River Lbr. Co., Portland, S17-18, A160, V1910.
Wright Blodgett Co., Ltd., Portland, S18, A 160, V1340.
Tillamook Yellow Fir Co., Boyne City, Mich., S18, A160, V1500.
Blodgett Co., Ltd., Portland, S18, A120, V2250.
Wright Blodgett Co., Ltd., Portland, S18-19, A160, V3820.
Wilson River Lbr. Co., Portland, S19, A420, V5380.
Swenson, Gustof, S19, A30, V450.

TOWNSHIP 1 N., RANGE 7 W.—Continued.

Beals, F. R. & B. L., Tillamook, S19, A20, V450.
Northern Pacific R. R. Co., Tacoma, Wn., S19, A40, V480.
Wright Blodgett Co., Ltd., Portland, (S19, A40, V370) (S20, A160, V5290).
Haskell, Porter, Clarion, Pa., S20-21, A1240, V58,150.
Wilson River Lbr. Co., Portland, S22, A400, V18,720.
Duboise Lbr. Co., Portland, S22, A80, V4080.
Hewitt, Henry, Jr., et al, Tacoma, Wn., S23, A160, V18,740.
Wilson River Lbr. Co., Portland (S23-24-25-26, A2200, V109,250) (S26, A160, V10,010).
Edmund Hall Land Co., Monroe, Mich., S27, A160, V7890.
Wilson River Lbr. Co., Portland (S27-28-29, A1760, V75,780) (S30-31-32, A1920, V44,560) (S33, A640, V20,230) (S34-35, A1280, V57,920) (S36, A630, V35,630).

TOWNSHIP 1 NORTH, RANGE 8 WEST.

Hammond Lbr. Co., Portland, S1, A160, V2670.
Wilson River Lbr. Co., Portland, S1, A80, V 11190.
Blodgett Co., Ltd., Portland, S1-2-3, A1360, V 21,770.
The Whitney Co., Ltd., Bay City (S3, A322, V6540) (S4-5, A1280, V63,680) (S6, A[illegible], V18,510) (S7-8, A1000, V44,540) (S9-10, A1220, V25,310).
Hammond Lbr. Co., Portland, S10, A160, V3370.
Blodgett Co., Ltd., Portland (S10-11-12, A1200, V31,820) (S12, A240, V5200).
Wilson River Lbr. Co., Portland, S12, A80, V1300.
Edmund Hall Land Co., Monroe, Mich., S12, A80, V2170.
Burbee, W. R., Satsop, Wn., S13, A160, V7500.
Ryan, Wm., Tillamook, S13, A120, V4240.
Blodgett Co., Ltd., Portland (S13-14-15, A1160, V53,130) (S15, A320, V9630).
Wilson River Lbr. Co., Portland, S15, A160, V5300.
Tweedy, R. B., Tomahack, Wis., S16, A640, V14,490.
The Whitney Co., Ltd., Bay City (S17-18, A 978, V14,120) (S18, A328, V5400) (S19-20-21, A1638, V35,960).
Wilson River Lbr. Co., Portland, S21, A160, V3600.
Blodgett Co., Ltd., Portland, S21-22, A480, V 13,180.
The Whitney Co., Ltd., Bay City, S22, A160, V7350.
Wilson River Lbr. Co., Portland, S22-23, A480, V17,720.
Blodgett Co., Ltd., Portland, S23-24, A800, V [illegible]
Ryan, Wm., Tillamook, S24-25, A200, V2350.
Wilson River Lbr. Co., Portland, S25, A160, V3940.
Wright Blodgett Co., Ltd., Portland, S25, A40, V1800.
Wilson River Lbr. Co., Portland, S25-26-27, A1360, V26,460.
The Whitney Co., Ltd., Bay City (S27-28-29, A1440, V34,040) (S29-30, A840, V16,230).
Wheeler, N. P., Portland, S31, A100, V880.
The Whitney Co., Ltd., Bay City (S31-32, A 1120, V24,290) (S33-34, A800, V32,360) (S 34-35 36, A1600, V62,530).

TOWNSHIP 1 NORTH, RANGE 9 WEST.

The Whitney Co., Ltd., Bay City (S1-2, A1320, V30,820) (S3-4, A1270, V15,710).
Cone, W. S., Bay City, S4, A40, V560.
The Whitney Co., Ltd., Bay City, S5, A200, V 2220.
Balmer, W. F., Rhodes, D. W., Bay City, S5, A160, V1400.
Tillamook Yellow Fir Co., Boyne City, Mich., S5-6, A325, V2750.
Wheeler, N. P., Portland, S6, A83, V670.
Burnette, T. R., McMinnville, S6, A83, V680.
The Whitney Co., Ltd., Bay City, S6-7, A765, V7430.
Timms, E. D., Portland, S7, A160, V1340.
Cone, W. S., Bay City, S7, A160, V1980.
Hackett, M. M., Baraboo, Wis., S8, A160, V 6900.
The Whitney Co., Ltd., Bay City, S8, A440, V9570.
Cone, W. S., Bay City, S8-9, A120, V1690.
Wiley, J. O. C., Portland, S9, A80, V840.
The Whitney Co., Ltd., Bay City (S9-10, A1110, V43,500) (S11-12, A1290, V58,000) (S13, A 326, V4250) (S13, A326, V6030) (S14, A 640, V12,000) (S15, A640, V7180) (S16, A632, V5150) (S17, A160, V4670).
Curry, A. C., Hackett, C., Baraboo, Wis., S17, A160, V4200.
Rothermael, S. H., Portland, S17, A160, V1990.
Timms, E. D., Portland, S17-18, A160, V4620.
Bloomer, W. D., Cecil, Ohio, S18, A40, V500.
The Whitney Co., Ltd., Bay City, S18, A280, V5800.
Riefenburg, W. L., S18, A40, V350.
Northern Pacific R. R. Co., Tacoma, Wn., S18, A40, V300.
Hopkins, C. W., S18-19, A160, V800.
Wager, A. O. G., S20, A40, V200.
The Whitney Co., Ltd., Bay City, S21, A510, V1220.
Wood, James, Tillamook, S22, A160, V2140.
Maginnis, C. H., Portland, S22, A160, V1770.
Whitney Co., Ltd., Bay City (S23, A40, V400) (S22-23, A240, V6490) (S23-24, A1090, V 29,810).
Maginnis, J. P., Portland, S25, A160, V1950.
Whitney, Co., Ltd., Bay City, S25, A330, V 5600.
Osborne, R. L., S26, A120, V400.
Webb, C. P., S26, A80, V250.
Elliott, Lucy, Bay City, S26, A40, V50.
Whitney Co., Ltd., Bay City, S26-27, A360, V800.
Elliott, Lucy, Bay City, S27, A40, V50.
Whitney Co., Ltd., Bay City, S28, A312, V800.
Elliott, C. A., Bay City, S31, A40, V150.
Wallace, D. D., Cone, W. S., Bay City, S31, A160, V400.
Vaughn, A. N., Bay City, S31-32, A153, V8000-500.
Whitney Co., Ltd., Bay City (S32-33, A662, V2600) (S33, A5, V50).
Walter, J., Heppner, S34, A120, V200.
Kunze, H. C., Tillamook, S34, A120, V150.
Boggess, Thos., Portland, S34, A80, V150.
Elliott, Lucy, Bay City, S34-35, A80, V150.
Rosskops, J. W., Spokane, Wn., S36, A80, V200.
Sauve, Mary L., Portland, S36, A80, V200.
Thayer, Claude, Tillamook, S36, A80, V250.
Fisher, Forest, Angell, Homer, S36, A80, V450.
Martiny, D., Tillamook Co. Bank, Tillamook, S36, A326, V3000.

TOWNSHIP 1 NORTH, RANGE 10 WEST.

Whitney Co., Ltd., Bay City, S1, A400, V5980.
Burnette, P. R., McMinnville, S1, A81, V1100.
Hathaway, B. H., Aloha, S1, A83, V800.
Smith, L. L., Garabaldi, S1-2, A160, V2100-50.
Hathaway, B. H., Aloha, S2, A42, V400.
Stoker, C. V., Garabaldi, S2, A120, V3300-100.
Cook, J. H. & Wheeler, N. P., Portland, S2, A192, V1260.
Langly, James, Garabaldi, S8, A8, V300-50.
Zuercher, A., Garabaldi, S2, A145, V3500-200.
Hanson, N. C., Bay City, S2, A20, V750.
French, F. L., Portland, S2-3, A80, V750.
Cook, J. H. & Wheeler, N. P., Portland, S3, A80, V500.
Wheeler, J. E., Portland, S3, A40, V300.
Stoddard, Mary, Portland, S3, A163, V800.
Stoddard, J. T., Portland, S3, A320, V3090.
Shearer, Otto, Garabaldi, S4, A160, V1500.
Haltom, E. T., Tillamook, S4, A160, V1400.

TOWNSHIP 1 N., RANGE 10 W.—Continued.

Watt, Alex, Tillamook (S4, A40, V350) (S4, A40, V350).
Cook, A. A. (Est.), Portland, S4, A123, V1200.
Harrison, Zella, Tillamook, S4-5, A160, V1220.
Astmann, F. H., Canby, S5, A120, V1400.
Rochaway Beach Co., Bay City, S5, A4, V150.
Hopkins, E. D., Portland, S5, A80, V1600.
Watt, Alex, Tillamook, S5, A40, V400.
Tillamook Bay Co., Bay City, S5, A4.50, V400.
Russell, H. A., Johnson, Kas., S5, A6, V100.
Alderman, Edith, Portland, S5, A44, V3500.
Twin Rocks Land Co., Portland, S5, A1, V280.
Tillamook Beach Realty Co., Portland, S5, A 1.50, V350.
Smith, L. C., Barview, S7, A15, V1680.
Watt, Geo. & Rob't, Bay City, S7-8, A182, V 14,000.
Smith, L. C., Barview, S8, A11, V700.
Hopkins, E. D., Portland, S8, A80, V2500.
Tillamook Bay Co., Bay City, S8, A18, V900.
Watt, Alex, Tillamook, S8, A40, V400.
Marcus, E. F., S8, A160, V2000.
Watt, Geo., Portland, S8, A40, V400.
Nelson, Luella L., Tillamook, S8-9, A160, V1600.
Wheeler, N. P., Portland, S9, A120, V580.
Munson, G., Tillamook, S9, A120, V580.
Watt, Alex, Tillamook, S9, A40, V500.
Watt, Geo. Portland, S9, A120 V1500.
Edmunds, G. A., Tillamook, S10, A80, V600.
Lesund, Hands, Bay City, S10, A120, V840.
Bewley, J. C., Tillamook, S10, A40, V420.
Wheeler, J. E., Portland, S10, A120, V840.
Wheeler, N. P., Portland, S10, A160, V600.
Waller, Janet, S10, A40, V200.
Binich, Ellen, Tillamook, S10-11, A160, V800.
Stoker, C. V., Garabaldi, S11, A40, V200.
Johnson, M., Garabaldi, S11, A134, V6500-300.
Johnson, Eva K., Garabaldi, S11, A122, V1550.
Kennedy, R. B., Garabaldi, S11, A50, V4200-300.
Meade, Minnie, Garabaldi, S11, A40, V700.
Bewley, J. C., Tillamook, S11, A80, V840.
Whitney Co., Ltd., Bay City, S11-12, A360, V2940.
Wallin, Carl, Tillamook, S12, A120, V840.
Kiger, G. W., Tillamook, S12, A80, V500.
Tilden, Carrie, Nehalem, S12, A80, V500.
London, Nellie, Warsaw, Ill., S12-13, A160, V 1120.
Whitney Co. Ltd., Bay City, S13, A200, V1820.
Ross, H. E., (Est.), Tillamook, S13, A40, V450.
Powell, W. H., Tillamook, S13, A160, V2000.
Belitz, E., Garabaldi, S13, A10, V250.
Hatch, Sarah, Garabaldi (S13, A150, V800) (S 14, A10, V250).
Bewley, J. C., Tillamook, S14, A79, V800.
Johnson, Sam, Garabaldi, S14, A1, V200.
Meade, Minnie, Garabaldi, S14, A120, V5200-200.
Belitz, E., Garabaldi, S14, A151, V5220-200.
Illingsworth, Frank, S14, A2, V300.
Whitney Co., Ltd., Bay City, S14, A40, V300.
Jones, J. D., Beaver, S14, A80, V600.
Kiger & Dwight, Tillamook, S14, A54, V1000.
Brock, W. G., S14, A49, V2450.
Giebisch & Joplin, Garabaldi, S14, A44, V2200-100.
Kiger & Dwight, Tillamook, S14-15, A80, V1200.
Lingley, P. W., Garabaldi, S15, A90, V600.
May, Belle, Garabaldi, S15, A30, V420.
Culy, D. J., Gresham, S15, A160, V1350.
Lesund, Hans, Bay City, S15, A40, V350.
Waller, Janet, S15, A120, V700.
Munson, Edgar, Tillamook, S15, A160, V1600.
Hughes, J. H., Harnell, N. Y., S16, A80, V420.
Washburn, W. D., Brownsville, S16, A80, V420.
Pillman, Bertha, S16, A80, V420.
Volheyo, Louis, S16, A80, V420.
Schooley, Albert, Chehalis, Wn., S16, A80, V420.
Falkman, Bertha, Portland, S16, A40, V200.
Garabaldi Beach Co. Portland, S16, A200, V 1700.
Wheeler, N. P., Portland, S17, A160, V1500.
Wiley, Harriet, Portland, S17, A80, V800.
Jackson, Elizabeth & Terwilliger, D. L., Barview, S17, A120, V1200.
Smith, L. C., Barview, S18-20, A271, V12,000.

BARVIEW—Altitude 17 feet. On line of Pacific Railway & Navigation Company. Summer resort. Dairying, poultry raising and truck gardening. Graded public school. Private water works system. Tillamook Bay Life Saving Station.

Potter, T. B., Realty Co., Portland, S20, A24, V700.
Terwilliger, D. L. & Jackson, Elizabeth, Barview, S20, A53, V2100.
Handley, L. I., Tillamook, S20, A5, V840.
Smith, Sidney (Est.), Mohler, S20, A5, V840.
Thayer, Claude & Painter, Robt., Tillamook, S25, A5, V840.
Tayer, C. E., Tillamook, S21, A5, V840.
Garabaldi Beach Co., Portland, S20, A42, V560.
Carruthers, Rob't & Rideha[illegible] Walter, Bay City, S21, A45, V1680.
Latourette, C. D. & Thayer, Claude, Tillamook, S21, A20, V3200.
Garabaldi Beach Co., Portland, S21, A113, V 6760.
Paquet, Anna, Garabaldi, S21, A1, V500-100.
McMillan, N. Garabaldi, S21, A2, V1400-300.
Alley, Olive, Garabaldi, S21, A8, V2000-600.
Tillamook Bay Co., Bay City, S21, A5, V900.
Large, Z., Forest Grove, S21, A28, V3000.
Mitchell, Harry, Garabaldi, S21, A1.50, V400-200.
Bob, Rosa, Garabaldi, S21, A1.50, V400-50.
Murphy, W. & C., Shelburn, S21, A8.50, V1200.
Johnson, C. A., Tillamook, S21, A80, V3250-250.
Peterson, A., Garabaldi, S21-22, A1.50, V500-150.
Swaba, J., Garabaldi, S22, A3, V500-150.
Garabaldi Beach Co., Portland, S22, A93, V1850.
Paquet, Fred, Garabaldi, S22, A21, V1500-100.
Edner, G. R., Long Beach, Cal., S22, A3, V300-100.
Tone, Jack (Est.), Garabaldi, S22, A2, V300.
Hobson, Johanna, Garabaldi, S22, A2, V800-400.
McDonald, J. S., Garabaldi, S22, A8, V900-100.
Parks, Theo. (Est.), Garabaldi, S22, A2, V450.
Hoxhurst, A. D., Garabaldi, S22, A2, V100-200.
Patton, Frank, Garabaldi, S22, A10, V1250-250.
Streuby, F. K., Garabaldi, S22, A85, V5200-300.
Noble, H. E., Portland, S22, A5, V450.
Juhrs, Jennie, Garabaldi, S22, A37, V850-50.
Elmore, S. & Co., Astoria, S22, A5, V250.
Miami Lbr. Co., Los Angeles, Cal., S22, A105, V1850.
Hobson, Frank, Garabaldi, S22, A27, V600.
Thayer, Claude, Tillamook, S22, A119, V3200.
Tillamook Logging Co., Tillamook, S22-23, A 480, V8000.
Brock, W. G., S23, A119, V7100-400.
Trowbridge, D. F., S23, A10, V550-50.
Towne, F. L., S23-24, A160, V600.
Bewley, Ruth, Tillamook, S24, A80, V600.
Miami Lbr. Co., Los Angeles, Cal., S24, A40, V700.
Hare, A. M., Tillamook, & Cone, W. S., Bay City, S25, A160, V700.
Wright, J. W., Portland, S25, A80, V250.
Parker, Lem, Portland, & Cone, W. S., Bay City, S25, A240, V2100.
Cone, W. S., Bay City, 26, A80, V200.
McGill, F. B., Murphy, M. F., & Collins, S., Portland, S26, A80, V450.
Tillamook Logging Co., Tillamook, S26-27, A 360, V11,400.
Holmes, Ruth, Tillamook, S27, A1, V800-450.
Robinson, E. C. & F. C., Garabaldi, S27, A111, V2650-150.
Trowbridge, Minnie, S27, A1, V400-200.

HOBSONVILLE—Altitude 18 feet. On Tillamook Bay and Pacific Railway & Navigation Company Railroad. Lumbering, logging, cheese manufacturing, dairying, general farming and live stock raising. Creamery and sawmill.

TOWNSHIP 1 N., RANGE 10 W.—Continued.

GARIBALDI—Altitude 19 feet. Population 200. On Tillamook Bay and Pacific Railway & Navigation Company railroad. Farming, dairying, salmon fishing. Two stone quarries. Cheese factory and salmon cannery. High and graded public school. Private water works system.

Elmore, S. & Co., Astoria, S27, A31, V1200.
Harrison, M. W., Tillamook, S27, A161, V5600.
Malarkey, Dan, Portland, S27, A122, V3700.
Miami Lbr. Co., Los Angeles, Cal., S27, A18, V6000-6000.
Elmors, S. & Co., Astoria, S28, A99, V1200.
Potter, T. B., Realty Co., Portland, S29-31-32-6, A411, V9400-2000.
Haskins, J. W., Tillamook, S34, A40, V600.
Malarkey, Dan, Portland, S34, A67, V4100.
Larsen, John, Bay City, S34, A10, V1500-500.
Elliott, W. B., Bay City, S34, A4, V3800-200.
Swallwell, W. G., Everett, Wn., S35, A22, V2900-200.
Schiffman, S., Bay City (S35, A12, V1000) (S35, A29, V3950-1200).
Armstrong, Nellie, Bay City, S35-36, A20, V1000.
Watt, Lois, Bay City, S35, A5, V400.
Tillamook Bay Co., Bay City (S35, A60, V1200) (S35, A120, V1500).
Jacoby, Theo, Bay City, S35, A10, V1200.
McChessney, J. T., Everett, Wn., S35, A114, V4000.
Tillamook Bay Co., Bay City, S35, A80, V1000.
Schiffman, S., Bay City, S36, A40, V200.
Clough, C. I., Tillamook, S36, A40, V200.
Oxer, Josephine, Seaside, S36, A80, V400.
Schooley, Albert, Chehalis, Wn., S36, A40, V200.
Finch, F. J., Portland, S36, A40, V200.
Doty, W. T. (Est.), Bay City, S36, A282, V2550.
Pettys, Sarah, Bay City, S36, A35, V500.
Falkman, Bertha, Portland, S36, A80, V400.

NOTE:—BAY CITY PAGE 106

BAYOCEAN—Altitude 10 to 100 feet. Summer resort. Occupies whole of a peninsula which forms the western boundary of Tillamook Bay. Large sums have been expended on its improvement. Ferry connects with railroad across the harbor. Graded public school. Methodist church. Electric lighting plant and water works system privately owned. Hunting, fishing, bathing, boating, deep-sea fishing, clam digging. Large natural park, tennis court and golf links. Natatorium. Commercial Club.

TOWNSHIP 2 NORTH, RANGE 5 WEST.

[illegible] J. A., Tillamook, S31, A80, V600-100.
Haak Lbr. Co., Portland, S31, A120, V950.
McPherson, G. L. & J. A., Portland, S31, A157, V300.
America Land & Timber Co., Duluth, Minn., S31, A160, V5870.
Wright Blodgett Co., Ltd., Portland, S31, A117, V2120.

TOWNSHIP 2 NORTH, RANGE 6 WEST.

Brooke, Thos. S., Portland, S7, A320, V8810.
Hammond Lbr. Co., Portland, S7, A320, V7580.
Earle, G. W. & Curtis, C., Portland, S17, A160, V4900.
Tillamook Yellow Fir Co., Boyne City, Mich., S17, A320, V11,660.
Brooke, Thos. S., Portland, S17-18, A320, V14,560.
Von Platen, G. & Earle, G. W., Portland, S18, A320, V11,580.
Grand Rapids Oregon Timber Co. & G. Von Platen, Portland, S18-19, A321, V19,160.
Grand Rapids Oregon Timber Co., Portland, S19, A160, V7040.
VonPlaten, G. & Earle, G. W., Portland, S19, A161, V5630.
Tillamook Yellow Fir Co., Boyne City, Mich., S19, A160, V5820.
Earle, G. W. & Curtis, C., Portland, S20, A160, V5200.
Tillamook Yellow Fir Co., Boyne City, Mich., S20-21, A1120, V66,210.
Edmund Hall Land Co., Monroe, Mich., S26, A320, V13,640.
Blodgett Co., Ltd., Portland, S26, A320, V10,520.
Tillamook Yellow Fir Co., Boyne City, Mich. (S27-28, A1324, V71,580) (S29, A640, V25,820).
Earle, G. W. & Curtis, C., Portland, S30, A160, V5470.
Von Platen, G. & Earle, G. W., Portland, S30, A161, V3650.
Tillamook Timber Co., Portland, S30-31, A400, V7070.
McPherson, G. L. & J. A., Portland, S31, A320, V10,160.
Tillamook Yellow Fir Co., Boyne City, Mich., S31, A120, V3780.
McPherson, G. L. & J. A., Portland, S31, A80, V2360.
Blodgett Co., Ltd., Portland, S31-32, A160, V4230.
McPherson, G. L. & J. A., Portland (S32, A80, V2420) (S32, A40, V1600).
Tillamook Yellow Fir Co., Boyne City, Mich., S32-33-34, A1541, V67,380.
Duncan Brewer Lbr. Co., Duluth, Minn., S34-35, A320, V16,120.
Edmund Hall Land Co., Monroe, Mich., S35, A320, V18,170.
Tillamook Yellow Fir Co., Boyne City, Mich., S35, A80, V4030.
Blodgett Co., Ltd., Portland, S35-36, A560, V23,230.
McPherson, G. L. & J. A., Portland, S36, A160, V7600.

TOWNSHIP 2 NORTH, RANGE 7 WEST.

Brooke, Thos. S., Portland, S1, A480, V14,130.
Tillamook Timber & Logging Co., Portland, S1-2, A642, V20,380.
Haak, Luther K., Portland, S2, A160, V5520.
Tillamook Timber & Logging Co., Portland, S3, A440, V16,070.
Brooke, Thos. S., Portland, S3-4, A361, V15,830.
Hammond Lbr. Co., Portland, S4, A160, V7770.
Tillamook Timber & Logging Co., Portland, S4-5, A400, V21,000.
Tillamook Yellow Fir Co., Boyne City, Mich., S5, A523, V32,080.
Hammond Lbr. Co., Portland, S5-6, A121, V7500.
Tillamook Yellow Fir Co., Boyne City, Mich., S6-7, A660, V43,450.
Tillamook Timber & Logging Co., Portland, S7-8, A924, V45,050.
Tillamook Yellow Fir Co., Boyne City, Mich., S8, A120, V5930.
Hammond Lbr. Co., Portland, S9, A40, V1000.
Tillamook Timber & Logging Co., Portland, S9-10, A960, V33,270.
Brooke, Thos. S., Portland, S10, A280, V11,070.
Tillamook Timber & Logging Co., Portland, S11, A640, V18,250.
Earle, G. W. & Curtis, C., Portland, S12, A320, V7730.
Von Platen, G. & Earle, G. W., Portland, S12-13, A640, V19,400.
Earle, G. W. & Curtis, C., Portland, S13, A160, V4950.
Grand Rapids Oregon Timber Co. & Von Platen, G., S13, A160, V3640.
Von Platen, G. & Earle, G. W., S14, A160, V3840.
Brooke, Thos. S., Portland, S14, A160, V5930.

TOWNSHIP 2 N., RANGE 7 W.—Continued.

Earle, G. W. & Curtis, C., Portland, S14, A240, V6500.
Tillamook Timber & Logging Co., Portland, S14-15, A160, V4420.
Western Oregon Co., Portland, S15, A160, V 4290.
Tillamook Timber & Logging Co., Portland, S15, A400, V11,280.
Brooke, Thos. S., Portland, S16, A640, V31,350.
Tillamook Yellow Fir Co., Boyne City, Mich., S17, A160, V9570.
Tillamook Timber & Logging Co., Portland, S17, A480, V24,200.
Tillamook Timber Co., Portland, S18, A320, V 14,800.
Tillamook Timber & Logging Co., Portland, S18-19, A545, V20,490.
Tillamook Yellow Fir Co., Boyne City, Mich., S19, A40, V1700.
Brooke, Thos. S., Portland, S19, A123, V2530.
Tillamook Timber Co., Portland, S19-20, A240, V6700.
Tillamook Timber & Logging Co., Portland, S20, A480, V17,800.
Tillamook Yellow Fir Co., Boyne City, Mich., S21, A80, V2400.
Tillamook Timber & Logging Co., Portland, (S21, A560, V25,150) (S22, A480, V15,400).
Smith, W. H., Hilo, Hawaii, S22, A120, V3740.
Wheeler, J. E., Portland, S22-23, A80, V2020.
Earle, G. W. & Curtis, C., Portland, S23, A80, V2280.
Tillamook Timber & Logging Co., Portland, S23, A280, V7560.
Haak, J. H., Portland, S23, A80, V1740.
Brooke, Thos. S., Portland, S23, A40, V900.
Von Platen, G. & Earle, G. W., Portland, S23-24, A440, V9970.
Earle, G. W. & Curtis, C., Portland, S24, A160, V3110.
Brooke, Thos. S., Portland, S24, A160, V4910.
Northern Pacific R. R. Co., Tacoma, Wn., S25, A40, V820.
Tillamook Yellow Fir Co., Boyne City, Mich., S25, A160, V3380.
Grand Rapids Oregon Timber Co., Portland, S 25, A120, V2460.
Von Platen, G. & Earle, G. W., Portland, S25-26, A560, V11,680.
Wheeler, J. E., Portland, S26, A80, V1520.
Tillamook Timber & Logging Co., Portland, (S26-27, A960, V34,340) (S28, A640, V29,380) (S29-30, A1063, V45,130).
Brooke, Thos. S., Portland, S30, A40, V1220.
Tillamook Timber Co., Portland, S30, A80, V 3010.
Tillamook Yellow Fir Co., Boyne City, Mich., S30-31, A182, V10,880.
Tillamook Timber & Logging Co., Portland, S31, A402, V17,970.
Peterson, Perter, Blue Creek, Wn., S32, A160, V9390.
Tillamook Timber & Logging Co., Portland, (S32, A480, V22,790) (S33, A560, V20,670).
Tillamook Timber Co., Portland, S33, A80, V 2770.
Moore, B. H., Portland, S34, A80, V800.
Tillamook Timber & Logging Co., Portland, S34-35, A720, V20,730.
Northern Pacific R. R. Co., Tacoma, Wn., S35, A160, V960.
Von Platen, G. & Earle, G. W., Portland, S35, A280, V1990.
Hammond Lbr. Co., Portland, S35, A40, V320.
Tillamook Timber Co., Portland, S36, A480, V12,100.
Tillamook Yellow Fir Co., Boyne City, Mich., S36, A160, V4560.

TOWNSHIP 2 NORTH, RANGE 8 WEST.

Tillamook Yellow Fir Co., Boyne City, Mich., S1, A520, V8080.
Hammond Lbr. Co., Portland, S1-2, A162, V 3540.
Tillamook Yellow Fir Co., Boyne City, Mich., S2, A522, V6090.
Wheeler Lbr. Co., Portland, S2-3, A294, V4810.
Tillamook Yellow Fir Co., Boyne City, Mich., S3, A120, V2660.
Wheeler Lbr. Co., Portland, S3, A163, V2300.
Hammond Lbr. Co., Portland, S3-4, A563, V 8950.
Wheeler Lbr. Co., Portland, S4-5, A323, V5870.
Canty, Wm. & Hoynes, Frank, Port Huron, Mich., S5, A161, V2960.
Wheeler Lbr. Co., Portland, S5, A82, V1300.
Hammond Lbr. Co., Portland, S5-6, A663, V 9360.
Wheeler Lbr. Co., Portland, S6, A323, V5410.
Dant & Russell, Portland, S7, A160, V4190.
Hammond Lbr. Co., Portland, S7-8, A805, V 12,090.
Wheeler Lbr. Co., Portland, S8, A160, V1780.
Tillamook Yellow Fir Co., Boyne City, Mich., S8-9, A480, V13,460.
Canty, Wm. & Haynes, Frank, Port Huron, Mich., S9, A160, V4250.
Wheeler Lbr. Co., Portland, S9, A160, V3380.
Tillamook Yellow Fir Co., Boyne City, Mich., S10, A320, V9950.
Hammond Lbr. Co., Portland, S10-11, A360, V 8270.
Tillamook Yellow Fir Co., Boyne City, Mich., (S11, A600, V31,240) (S12-13, A880, V44,140).
O'Connell, Georgia, Seattle, Wn., S13, A160, V 5540.
Tillamook Timber & Logging Co., Portland, S13, A160, V5320.
Wheeler Lbr. Co., Portland, S14, A320, V6190.
Tillamook Yellow Fir Co., Boyne City, Mich., S14-15, A840, V28,100.
Hammond Lbr. Co., Portland, S15-16, A400, V15,900.
Tillamook Yellow Fir Co., Boyne City, Mich., (S16, A320, V13,460) (S17, A480, V10,970).
Wheeler Lbr. Co., Portland, S17, A40, V550.
Hammond Lbr. Co., Portland, S17-18, A447, V4120.
Tillamook Yellow Fir Co., Boyne City, Mich., (S18, A330, V6570) (S18-19, A1000, V10,460) (S20-21, A1040, V26,650).
O'Connell, Georgia, Seattle, Wn., S21, A160, V2970.
Hammond Lbr. Co., Portland, S21-22, A200, V4990.
Wheeler Lbr. Co., Portland, S22, A120, V2670.
Tillamook Yellow Fir Co., Boyne City, Mich., S22-23, A440, V9380.
Northern Pacific R. R. Co., Tacoma, Wn., S23, A40, V750.
Hammond Lbr. Co., Portland, S23, A400, V6110.
Tillamook Timber & Logging Co., Portland, S23-24, A720, V19,750.
Tillamook Yellow Fir Co., Boyne City, Mich., S24, A80, V2960.
Wheeler, J. E., Portland, S25, A160, V6560.
Tillamook Timber & Logging Co., Portland, S25, A480, V16,970.
Tillamook Timber Co., Portland, S26, A320, V 11,220.
Wheeler, J. E., Portland, S26, A160, V5090.
Tillamook Yellow Fir Co., Boyne City, Mich., S26-27, A280, V8020.
Wheeler, J. E., Portland, S27, A160, V5180.
Western Oregon Co., Portland, S27, A40, V 1670.
Tillamook Timber & Logging Co., Portland, (S27, A320, V13,190) (S28-29-30, A1880, V 42,800).
Johnson Lbr. Co., Milwaukee, Wis., S30, A160, V5070.
Tillamook Yellow Fir Co., Boyne City, Mich., S30, A50, V890.
Western Oregon Co., Portland, S31, A51, V2090.
Tillamook Timber & Logging Co., Portland, (S31-32, A1120, V32,670) (S32-33, A800, V 21,490) (S34, A640, V27,220).
Tillamook Yellow Fir Co., Boyne City, Mich., S35, A160, V6480.
Wheeler, J. E., Portland, S35, A160, V5620.

TOWNSHIP 2 N., RANGE 8 W.—Continued.

Tillamook Timber & Logging Co., Portland, S35, A320, V9410.
Tillamook Yellow Fir Co., Boyne City, Mich., S36, A80, V3460.
Blodgett Co., Ltd., Portland, S36, A560, V 17,900.

TOWNSHIP 2 NORTH, RANGE 9 WEST.

Hammond Lbr. Co., Portland, S1-2, A1135, V 28,960.
Elk Ridge Timber Co., S2-3, A280, V9750.
Hammond Lbr. Co., Portland, S3, A526, V15,820.
Goodspeed, H. F., Tillamook, S4, A11, V1000.
Lindsey, E. H., Mohler, S4, A17, V1050.
Hammond Lbr. Co., Portland, S4-5, A932, V 16,630.
Goodspeed, H. F., Tillamook, S5, A45, V2300.
Caples, Becka, Scappoose, S5, A40, V1080.
Schiffman, S., Bay City, S5-6, A374, V15,050-400.
Caples, Becka, Scappoose, S6, A40, V250.
Herron, L. M., Tonquin, S6, A160, V1450.
Daniel, A. C., Mohler, S6, A41, V700-500.
Bales, [illegible], Tillamook, S6, A37, V400.
Hickey, Sarah, Barnsdale, S6, A85, V2000.
Herron, L. M., Tonquin, S6-7, A120, V560.
Barber, Annie, Tillamook, S7, A40, V200.
Dimick, O. C., Oregon City, S7, A120, V450.
Sales, R. D., Barnsdale, S7, A40, V200.
Nelson, G. & P., Bay City, S7, A41, V500-100.
Brant, John, Tillamook, S7, A85, V950-50.
Hickey, Sarah, Barnsdale, S7, A83, V1900-100.
Sales, R. D., Barnsdale, S7, A43, V550-150.
Herron, D. C., Tonquin, S7-8, A160, V1100.
Herron, L., Tonquin, S8, A40, V250.
Ritan, O. A., Portland, S8, A40, V1120.
Merz, B., Aurora, S8, A160, V2720.
Clough, C. I., Tillamook, S8, A40, V270.
Hammond Lbr. Co., Portland (S8-9, A880, V 25,450) (S10, A560, V18,550).
Elk Ridge Timber Co., S10, A40, V400.
Tillamook Timber & Logging Co., Portland, S10, A40, V1370.
Hammond Lbr. Co., Portland (S11, A320, V 10,860) (S11, A160, V3700).
Whitney Co., Ltd., Bay City, S11-12, A480, V13,420.
Hammond Lbr. Co., Portland, S12, A320, V 10,780.
Whitney Co., Ltd., Bay City, S13, A520, V 7280.
Edmund Hall Land Co., Monroe, Mich., S13-14, A160, V3460.
Whitney Co., Ltd., Bay City (S14, A480, V 12,250) (S14-15, A480, V13,360).
Tillamook Timber & Logging Co., Portland, S15, A280, V6160.
Mangan, J. C., St. Paul, Minn., S16, A200, V1560.
Robson, E. F., S16, A40, V250.
Hammond Lbr. Co., Portland, S16, A400, V 5530.
Schiffman, S., Bay City, S17, A160, V500.
Anderson, C. M., Melrose, S17, A80, V400.
Herron, L., Tonquin, S17, A80, V1110.
Pettys, L., Bay City, S17, A120, V500.
Beals, Maude, Tillamook, S17, A40, V150.
Ritan, O. A., Portland, S17, A120, V2520.
Todd, G. B., McMinnville, S17-18, A160, V350.
Sales, R. D., Barnsdale, S18, A126, V800.
Hawk, E. D., S18, A40, V150.
Bardon, F., McMinnville, S18, A123, V800.
Pettys, W. A., Portland, S18, A120, V330.
Smith, Mary, Garabaldi, S18, A40, V260.
Vaughn, Sadie, Bay City, S18-19, A86, V850.
Halton, Maude, Tillamook, S19, A123, V500.
Whitehouse, Grace, Tillamook, S19, A160, V550.
Doubney, C. L., Mohler, S19, A85, V300.
Pettys, W. A., Portland, S19, A40, V150.
Bewley, Ellen, Tillamook, S19-20, A120, V450.
Pettys, L., Bay City, S20, A40, V150.
Lindis, Theo., Stevenson, Wn., S20, A40, V220.
Beals, Maude, Tillamook, S20, A120, V450.
Beals, A. G., Tillamook, S20, A160, V500.
Allen, C. M., Tillamook, S20-21, A120, V550.
Wheeler, N. P., Portland, S21, A120, V950.
Beals, Grace, Tillamook, S21, A120, V400.
Wright Blodgett Co., Portland, S21, A40, V350.
Wheeler, N. P., Portland, S21, A80, V500.
Doty, W. J., Bay City, S21-22, A160, V500.
Wright Blodgett Co., Ltd., Portland, S22, A40, V[illegible].
Whitney Co., Ltd., Bay City (S22-23-24, A1760, V16,920) (S25-26, A1110, V24,350) (S26-27, A800, V20,670).
Wright Blodgett Co., Ltd., Portland, S28, A40, V[illegible].
Wheeler, N. P., Portland, S28, A40, V840.
Wright Blodgett Co., Ltd., Portland, S28-29, A720, V17,380.
Hoffman, J. P., Tillamook, S29, A80, V630.
Lindis, Theo., Stevenson, Wn., S29, A120, V700.
Wheeler, N. P., Portland, S29, A160, V980.
Kabkee, Erwin, Bay City, S29-30, A160, V800.
Whitehouse, A. J., Forest Grove, S30, A160, V660.
Schollmeyer, Wm., Nehalem, S30, A127, V620.
Johnson, M., Garabaldi, S30, A42, V250.
Campbell, L. A., Portland, S30, A160, V1000.
Wheeler, N. P., Portland, S30-31, A240, V1600.
Halderman, C. W., Astoria, S31, A160, V800.
Payne, Hazel, Eugene, S31, A124, V700.
Crane, H. T., Garabaldi, S31, A80, V800.
Crane, F. W., Garabaldi, S31, A84, V800.
Wheeler, N. P., Portland, S32, A480, V9710.
Kiger, G. W., Tillamook, S32, A160, V1130.
Whitney Co., Ltd., Bay City (S33-34-35, A1910, V41,980) (S36, A320, V10,070).
Preston, T. B., Ionia, Mich., S36, A320, V8570.

TOWNSHIP 2 NORTH, RANGE 10 WEST.

Bales, E. M., Tillamook, S1, A39, V2000.
Daniels, A. C., Mohler, S1, A120, V5000.
Harrison, M. W., Tillamook, S1, A40, V300.
Bergman, Oscar, Nehalem, S1, A80, V500.
Effenberger, Wm., Nehalem, S1, A80, V500.
Larsen, Erick, Nehalem, S1, A160, V1000.
Fisher, Max, Portland, S1-2, A164, V1200.
Wheeler, C. H., Portand, S2, A150, V150.
Effenberger, W. H., Nehalem, S2, A80, V450.
Roervick, C. P., Wheeler, S2, A125, V1750.
Nehalem Harbor Co., Wheeler, S2, A78, V2000.
Gambell, J. K., Portland, S3, A80, V1400.
Harrison, M. W. & H. E., Tillamook, S3, A51, V1600.
Hammond Lbr. Co., Portland, S3, A62, V1200.
Wheeler Lbr. Co., Portland, S3-4, A166, V14,500-20,000.
Elmore, S. & Co., Astoria, S4, A18, V1200.
Pacific R. W. & Navigation Co., Portland, S4-5, A44, V1800.
Hamilton, J. F., Wheeler, S4, A45, V2500.
Barnard, J. L., Portland, S4, A71, V4300.
Stewart, John, Portland, S4, A40, V600.
Portland Timber Co., Portland, S4, A60, V1800.
Nehalem Coal Co., Astoria, S5, A82, V1650.
Elmore, S. & Co., Astoria, S5-4, A15, V450.
Sholes & Tamisie, J. P., Cornelius, S5, A58, V1800.
Portland Timber Co., Portland, S5, A8, V150.
Nehalem Bay Land Co., Portland, S8, A6, V120.

WHEELER: Population, 150. Located on the Tillamook division of the Southern Pacific Railway. Lumbering, dairying and fishing are the principal occupations. Has a large sawmill and salmon cannery; graded public school; privately owned electric light and water works system; one weekly newspaper; one bank.

LOOKING OUT ON THE MIGHTY PACIFIC OCEAN, TILLAMOOK COUNTY.

TOWNSHIP 2 N., RANGE 10 W.—Continued.

Nehalem Bay Park Land Co., Portland, S8, A6, V100.
Edde, Marion, Hillsdale, S8, A5, V100.
Elmore, S. & Co., Astoria, S9, A18, V750.
Watt, Thomas, Brighton, S9, A4, V550.
Stewart, John, Portland, S9, A120, V1500.
Brighton Development Co., Portland, S9, A30, V1400.
Wright Blodgett Co., Portland, S9-10, A480, V5140.
McNair, Blanche, Tillamook & Caples, Becka, Scappoose, S10, A160, V1160.
Gambill, J. K., Portland, S10, A80, V400.
Winkler, W., Torrance, Cal., S10-11, A160, V950.
Wright Blodgett Co., Ltd., Portland, S11, A40, V400.

BRIGHTON — Altitude 25 feet. Townsite. on Nehalem Bay and Pacific Railway & Navigation Company Railroad. Private water works system. Graded public school.

Kline, Hugo, Nehalem, S11, A160, V1000.
Reas, H. J., Hubbard, S11, A160, V1030.
Caples, Becka, Scappoose, S11, A160, V1000.
Smith, J. C., Nehalem, S11-12, A320, V1800.
Dunlap, J. F., Drain, S12, A80, V850.
Shirley, A. E., Portland, S12, A40, V150.
Knight, Lydia, Nehalem, S12, A80, V400.
Bergman, Oscar, Nehalem, S12, A80, V700.
Anderson, Anna, Tillamook, S12, A120, V630.
Shirley, A. E., Portland, S13, A40, V150.
Plaker, Ellen, Tillamook, S13, A160, V500.
Buel, Lillie, Tillamook, S13, A80, V200.
Vaughn, Sadie, Bay City, S13, A40, V400.
Wilks, G. W., Mohler, S13, A160, V1200-50.
Edelfsen, P. H., St. Johns, S13, A120, V450.
Hare, A. M., Tillamook (S13, A40, V150) (S14, A40, V600).
Edelfsen, P. H., St. Johns, S14, A40, V350.
Simmons, D. A., Bay City, S14, A160, V1800.
Leonard, Evelyn, Klamath Falls, S14, A160, V900.
Wright Blodgett Co., Ltd., Portland, S14, A160, V950.
Elliott, F. T., Jr., Bay City, S14-15, A160, V800.
Watt, H., Bay City, S15, A80, V500.
Wright Blodgett Co., Ltd., Portland, (S15, A440, V5000) (S16-17, A727, V15,000).
Brighton Mills Co., Brighton, S16, A85, V1000.
McMillan, N., Garabaldi, S20, A162, V9000.
Wright Blodgett Co., Ltd., Portland (S20, A200, V9000) (S20-21, A400, V5120) (S21, A320, V4200) (S22, A280, V2900).
Davidson, N. O., S22, A160, V1700.
Daniel, A. C., Mohler, S22, A110, V1500.
Barber, Josie & Sam, Barnsdale, S22-23, A130, V1400-50.
Erickson, J. C., Tillamook, S23, A40, V450.
Wright-Blodgett Co., Ltd., Portland, S23, A120, V1000.
Vermilyea, M., Barnsdale, S23, A50, V700.
Hare, A. M., Tillamook, (S23, A50, V900) (S23-24, A220, V1500).
Erickson, J. C., Tillamook, S24, A40, V350.
Wallace, C. L., Portland, S24, A120, V2400-100.
Barnes, Frank, Barnsdale, S24, A160, V2550-450.
Hansen, G. E., Bay City, S24, A160, V1500.
Vaughn, Sadie, Bay City, S24, A40, V400.
Hickey, Sarah, Garibaldi, S24-25, A160, V2950-50.
Tillamook County Bank, S25, A160, V1650.
Schollmeyer, Wm., Nehalem, S25, A40, V450.
Josh, Mary L., Kent, Wn., S25, A80, V800.
Powell, J. J., Beaver, S25, A80, V800.
Dwight, W. G., Tillamook, S25, A120, V1200.
Pike, C. W., Bay City, S25-26, A160, V1900.
Erickson, J. C., Tillamook, S26, A80, V1260.
Wright-Blodgett Co., Ltd., Portland, (S26, A200, V3330) (S26, A280, V6260).
Daniel, A. C. & D. E., Mohler, S27, A80, V1000.
Wright-Blodgett Co., Ltd., Portland, (S27, A560, V6360) S28, A520, V5400).
Watt, Wm., Bay City, S28-29, A160, V1700.
Fleming, E. A., Portland, S29, A8, V3200.
Maroney, Matt, Rockaway, S29, A80, V3700.
Gattrell, E. J., Portland, S29, A76, V2000.
Wright-Blodgett Co., Ltd., Portland, S29, A111, V5000.
Noble, H. E., Portland, S32, A120, V3000.
Rockaway Beach Co., Bay City, S32, A2, V900.
Astman, F. H., Canby, S32, A40, V800.
Beebe, L., Seattle, Wn., S33, A120, V2000.
Cook, Archie Est., Portland, S33, A40, V600.
Watt, Lois, Bay City, S33, A160, V3000.
Carpenter, J. M., Portland, S33, A40, V800.
Wright-Blodgett Co., Ltd., Portland, S33, A280, V[illegible]80.
Noble, H. E., Portland, S34, A160, V1860.
Carpenter, J. M., Portland, S34, A120, V1580.
Ross, T. M., Tillamook, S34, A40, V320.
Wright-Blodgett Co., Ltd., Portland, S34-35, A480, V6670.
Mason, Annetta, Tillamook, S35, A160, V1800.
Crane, H. T., Garibaldi, S35, A158, V3950-50.
Crane, F. W., Garibaldi, S35, A59, V3500-200.
Hansen, N. C., Bay City, S35, A20, V650.
Kabkee, Ervin, Bay City, S35, A81, V1050-150.
Kabkee, Fred, Bay City, S36, A160, V1500.
Wright Blodgett Co., Ltd., Portland, S36, A40, V400.
Viggers, Arthur, Portland, S36, A80, V500.
Ripley, M. H. Est., Garibaldi, S36, A80, V1000.
McMillan, Sarah, Garibaldi, S36, A120, V1750-50.
Dwight, W. G., Tillamook, S36, A40, V350.
Buell, I. M., Portland, S36, A40, V400.
Pardy, W. S., San Francisco, Cal., S36, A40, V400.
Thayer, Claude, Tillamook, S36, A40, V400.

TOWNSHIP 3 NORTH, RANGE 6 WEST.

Western Timber Co., Portland, S1-2, A754, V21,480.
Carrier, B. E., Salem, S2, A160, V5100.
Tohl, Henry, Nehalem, S2, A80, V780.
McPherson, G. A. & J. L., Portland, S2-3, A558, V6800.
DeLashmutt, C. E., S3, A160, V640.
Garbi, J., S3, A40, V60.
Glaser, J., Astoria, S3, A40, V220.
Courtney, J. H., Modesto, Cal., S3-4, A160, V240.
McPherson, G. A. & J. L., Portland, S4, A175, V1400.
Voss, Geo., Astoria, S4, A160, V720.
Weiman, Clara, Astoria, S4-5, A160, V2300.
Dreyer, R., Portland, S5, A40, V160.
Astoria Abstract Title & Trust Co., Astoria, S5, A40, V430.
Haak Lbr. Co. & Von Platen, G., Portland, S5, A160, V7200.
Carrier, B. E., Salem, S5, A120, V7200.
McPherson, G. A. & J. L., Portland, S5-6, A316, V12,400.
Dubois Lbr. Co., Portland, S6-7-8, A1452, V99,800.
Cox, R. F., S8, A80, V1800.
Herman, J. V., Astoria, S8, A80, V640.
Haak Lbr. Co. & Von Platen, G., Portland, S8-9, A160, V2900.
Herman, J. V., Astoria, S9, A80, V700.
Voss, Lizzie, Astoria, S9, A160, V1300.
Weiman, Clara, Astoria, S9, A160, V2300.
Mohne, A., S9, A160, V900.
Glaser, J., Astoria, S10, A120, V1600.
Garbi, J., S10, A120, V1100.
Glaser, Elizabeth, Astoria, S10, A160, V2700.
Duck, J., Astoria, S10, A160, V400.
Carrier, B. E., Salem, S10-11, A320, V2000.
McPherson, G. A. & J. L., Portland, S11, A40, V440.
Cochran, J. W. & H. J., Portland, S11, A160, V7500.
Balmanno, J. H., Portland, S11, A160, V2800.
Northern Pacific R. R. Co., Tacoma, Wn., S11, A40, V100.

TOWNSHIP 3 N., RANGE 6 W.—Continued.

Pearson, John, Portland, S12, A40, V1000.
Western Timber Co., Portland, (S12, A600, V 22,000) (S13, A40, V1500).
Graham, H. N., Portland, S13, A40, V900.
Cochran, J. W. & H. J., Portland, S13-14, A1018, V67,000.
American Land & Timber Co., Duluth, Minn., S 14, A160, V18,000.
Portland Timber Co., Portland, S15, A480, V 53,000.
Dubois Lbr. Co., Portland, S15-16, A280, V20,-000.
Baldwin, Geo., Portland, S16, A160, V16,000.
Portland Timber Co., Portland, S16-17, A760, V98,500.
Dubois Lbr. Co., Portland, (S17, A240, V29,700) (S18, A298, V36,300).
Hammond Lbr. Co., Portland, S18-19, A548, V 40,600.
Dubois Lbr. Co., Portland, S19-20, A437, V36,-200.
Portland Timber Co., Portland, S20-21, A760, V63,000.
McPherson, G. A. & J. L., Portland, S21, A160, V14,400.
Cochran, J. W. & H. J., Portland, S21-22, A720, V56,600.
Portland Timber Co., Portland, S22, A80, V2200.
McPherson, G. A. & J. L., Portland, S22-23, A 320, V21,000.
Cochran, J. W. & H. J., Portland, (S23-24, A800, V50,100) (S24-25-26, A1280, V84,600).
Oregon-Kansas Timber Co., Portland, S26, A320, V32,500.
Portland Timber Co., Portland, S27, A160, V 13,000.
Cochran, J. W. & H. J., Portland, S27-28, A640, V49,000.
Portland Timber Co., Portland, S28, A240, V 17,400.
Summit Timber Co., Portland, S28, A157, V9600.
Portland Timber Co., Portland, S28-29-30, A803, V57,000.
Dubois Lbr. Co., Portland, S30, A120, V11,200.
Hammond Lbr. Co., Portland, S30, A442, V28,500.

TOWNSHIP 3 NORTH, RANGE 7 WEST.

Dubois Lbr. Co., Portland, S1, A640, V40,000.
Oregon Logging & Timber Co., Portland, S2, A 161, V15,000.
Lumbermans Timber Co., Boyne City, Mich., S2 3-4-5, A1936, V84,000.
Northern Pacific R. R. Co., Tacoma, Wn., S5, A 480, V4670.
Louden, Robt., Portland, S6, A80, V1000.
Hammond Lbr. Co., Portland, S6, A193, V11,000.
Northern Pacific R. R. Co., Tacoma, Wn., S7, A200, V2960.
Hammond Lbr. Co., Portland, (S7, A376, V5640) (S8, A560, V12,900).
Maginnis, C. P., Portland, S8, A80, V1300.
Lumbermans Timber Co., Boyne City, Mich., S9 10-11, A1760, V102,000.
Oregon Logging & Timber Co., Portland, S11, A 80, V1000.
Dubois Lbr. Co., Portland, S11-12, A400, V 34,700.
Oregon Logging & Timber Co., Portland, S12, A320, V37,400) (S13-14, A1120, V117,100) (S14-15, A800, V60,500).
Lumbermans Timber Co., Boyne City, Mich., S 16, A160, V15,000.
Haak, L. K., Portland, S16, A160, V15,000.
Wheeler Lbr. Co., Portland, S16, A160, V8000.
Hammond Lbr. Co., Portland, S16-17, A600, V 35,600.
Wheeler Lbr. Co., Portland, S17-18, A344, V 18,500.
Kroenert, A. J. & W., Portland, S18, A83, V 1100.
Hammond Lbr. Co., Portland, S18-19, A376, V14,200.
Sibley, H. W., Portland, S19, A24, V1470.
Oregon Logging & Timber Co., Portland, S19, A80, V3680.
Wheeler Lbr. Co., Portland, S19-20, A768, V 24,020.
Oregon Logging & Timber Co., Portland, S20, A240, V6190.
Enright, May, et al., Portland, S20, A80, V 1400.
Hershey Lbr. Co., et al., Portland, S21, A320, V18,500.
Wheeler Lbr. Co., Portland, S21-22, A640, V 24,700.
Dwight, W. G., et al., Tillamook, S22, A160, V4800.
Oregon Logging & Timber Co., Portland, (S22-23-24, A1600, V60,600) (S25-26, A960, V 43,160).
Hershey Lbr. Co., Portland, S26, A320, V10,-500.
Oregon Logging & Timber Co., Portland, S27, A480, V11,690.
Wheeler Lbr. Co., Portland, S27-28, A640, V 18,670.
Hammond Lbr. Co., Portland, S28, A151, V 7750.
May, Enright, et al., Portland, S29, A80, V 1530.
Oregon Logging & Timber Co., Portland, S29, A320, V13,900.
Wheeler Lbr. Co., Portland, S29-30, A384, V 17,700.
Sibley, Hiram, Portland, S30, A289, V14,900.
Haak, L. K., Portland, S30, A144, V7400.
Hammond Lbr. Co., Portland, S31, A24, V500.
Oregon Logging & Timber Co., Portland, (S31-32, A1353, V45,010) (S32-33, A160, V2900).
Wheeler Lbr. Co., Portland, S33, A320, V7300.
Oregon Logging & Timber Co., Portland, S34, A320, V11,300.
Sibler, Hiram, Portland, S34-35, A640, V18,800.
Oregon Logging & Timber Co., Portland, S35-36, A640, V18,240.
Baldwin, Geo., Portland, S36, A160, V5000.
Hammond Lbr. Co., Portland, S36, A160, V 5300.

TOWNSHIP 3 NORTH, RANGE 8 WEST.

Ross, William, Astoria, S1, A160, V2890.
Northern Pacific R. R. Co., Tacoma, Wn., S1, A40, V130.
Hammond Lbr. Co., Portland, S1-2, A520, V 5400.
Nehalem Investment Co., Portland, S2, A131, V600.
Decher, Walter, Portland, S2, A131, V760.
Maloey, James, Trustee, S2, A120, V3200.
Waterhouse, J., Clatsop, S2, A97, V[illegible].
Dwight, W. G., Tillamook, S2-3, A153, V1650.
Rupp, J. J., Portland, S3, A40, V1440.
Wheeler Lbr. Co., Portland, S3, A402, V10,400.
Cheboygan Timber Co., Portland, S3-4-5, A1215, V59,800.
Noyes, J. C., Lannton, S5-6, A320, V11,200.
Cheboygan Timber Co., Portland, S6, A53, V 1[illegible].
McPherson, Wm., Jr., et al., Howell, Mich., (S6, A321, V10,700) (S6-7, A191, V800).
Huriaux, Louise, Portland, S7, A26, V600.
Latourette, C. D., Oregon City, S7, A80, V2700.
Wheeler, C. H., Portland, S7, A26, V1420.
Cheboygan Timber Co., Portland, S7-8, A680, V36,200.
Wheeler Lbr. Co., Portland, S8, A160, V7700.
Sibley, Hiram, Portland, S8-9, A235, V5780.
Wheeler, Lbr. Co., Portland, S9, A120, V5400.
Cheboygan Timber Co., Portland, S9, A312, V 23,200.
Rupp, J. J., Portland, S9-10, A420, V5400.
Northern Pacific R. R. Co., S10, A40, V640.
City of Astoria, Astoria, S10, A57, V450.
Cheboygan Timber Co., Portland, S10, A40, V 960.
Wright Blodgett Co., Ltd., Portland, S10, A9, V150.

TOWNSHIP 3 N. RANGE 8 W.—Continued.

Dwight, W. G., Tillamook, S10-11, A157, V800.
Waterhouse, J., Clatsop, S11, A40, V300.
Hammond Lbr. Co., Portland, S11, A80, V1100.
Nehalem Investment Co., Portland, S11, A40, V400.
Stuart, S. B., S11, A280, V580.
Dubois Lbr. Co., Portland, S11-12, A280, V4500.
Nehalem Investment Co., Portland, S12, A320, V4700.
Kroenert, A. J., Portland, S12-13, A400, V8900.
Waterhouse, Mary, Clatsop, S13, A120, V3270.
Wheeler Lbr. Co., Portland, S13, A80, V330.
Waterhouse, J., Clatsop, S13, A40, V380.
Sibley, Hiram, Portland, S13-14, A320, V1100.
Wheeler Lbr. Co., Portland, S14, A200, V2100.
Waterhouse, J., Clatsop, S14, A120, V2900.
Waterhouse, Mary, Clatsop, S14, A160, V1167.
Enright, May, et al., Portland, S15, A160, V3500.
Johnson, Iver, Seattle, Wn., S15, A160, V1160.
Hammond Lbr. Co., Portland, S15, A160, V2240.
Sibley, Hiram, Portland, S15-16, A337, V5040.
Hammond Lbr. Co., Portland, S16, A442, V12,500.
Luthen, Gertrude, Seattle, Wn., S17, A162, V1560.
Che[illegible]gan Timber Co., Portland, S17, A82, V1[illegible].
Kroenert, A. J. & W., Portland, S17, A160, V2200.
Sibley, Hiram, Portland, S17, A57, V600.
Wheeler Lbr. Co., Portland, S17, A20, V20[illegible].
Hammond Lbr. Co., Portland, S17-18, A1[illegible]0, V2900.
Wheeler Lbr. Co., Portland, S18, A138, V1200.
Elk Ridge Timber Co., Portland, S18, A121, V400.
Wheeler, C. H., Portland, S18, A26, V75.
Cheboygan Timber Co., Portland, S18, A128, V400.
Latourette, C. D., Oregon City, S18, A84, V1180.
Hask, Sarah, Portland, S19, A80, V2440.
Oregon Logging & Timber Co., Portland, S19, A160, V2630.
Hammond Lbr. Co., Portland, S19-20, A508, V11,300.
Garbade, T. A., Portland, S20, A160, V650.
Oregon Logging & Timber Co., Portland, S20-21, A480, V11,100.
Sibley, Hiram, Portland, S21, A480, V19,290.
Oregon Logging & Timber Co., Portland, S22, A160, V5600.
Enright, May, et al., Portland, S22, A320, V9000.
Wheeler Lbr. Co., Portland, S22-23, A640, V23,400.
Tillamook Yellow Fir Co., Boyne City, Mich., S23, A80, V3900.
Enright, May, et al., Portland, S23, A160, V7400.
Tillamook Yellow Fir Co., Boyne City, Mich., S24, A80, V1900.
Waterhouse, Mary, Clatsop, S24, A40, V930.
Oregon Logging & Timber Co., Portland (S26-27, A320, V11,600.
Hammond Lbr. Co., Portland, S24-25, A360, V12,000.
Oregon Logging & Timber Co., Portland, S25, A400, V14,300.
Wheeler Lbr. Co., Portland, S26, A160, V9700.
Tillamook Yellow Fir Co., Boyne City, Mich., S26, A160, V6100.
Oregon Logging & Timber Co., Portland (S26-27, A800, V35,530) (S27-28, A760, V19,970).
Wheeler Lbr. Co., Portland, S28-29, A160, V2560.
Oregon Logging & Timber Co., S29, A300, V[illegible].
Hammond Lbr. Co., Portland, S29-30, A428, V10,780.
Oregon Logging & Timber Co., Portland, (S30, A320, V8100) (S31-32, A1263, V28,500) (S33-34, A1120, V35,100) (S34-35, A800, V25,500) (S36, A640, V20,960).

TOWNSHIP 3 NORTH, RANGE 9 WEST.

Suffel, John, Portland, S1, A139, V600.
Shultz, Wm., Portland, S1-2, A293, V1200.
Womelsdorf, W. J., Nehalem, S2, A160, V750.
Lutman, C., Nehalem, S2, A156, V2400.
Russell, J. W. & James, Astoria, S2-3, A306, V4800.

OWENS—Population 60. Ten miles northeast of Mohler, nearest railroad point. Graded public school.

Hoevet, S. E., Hoquiam, Wn., S4, A125, V2000.
Keystone Lbr. Co., Hoquiam, Wn., S4, A120, V800.
McPherson, W. J., Howell, Mich., S4, A121, V3200.
Greene, O. W., Greeneville, Wn., S5, A159, V1300.
Hammond Lbr. Co., Portland, S5, A400, V1620.
Ludtke, G. A. F., Nehalem, S5-6, A150, V1400-100.
Kupenbender, W., Nehalem, (S6, A23, V2100) S6, A134, V12,000).
Scovell, S., Nehalem, S6, A10, V1200.
Scovell, C. L. & M. J., Nehalem, S6, A20, V1800.
Barber, H. L. & M. L., Nehalem, S6, A46, V4900-600.
Scovell, W. K., Nehalem, S6, A20, V1800.
Scovell, S., Nehalem, S6, A4, V300.
Scovell, S. & O., Nehalem, S6, A50, V6500-200.
Gray, M. J., Nehalem, S6, A50, V1500.
Gray, James Est., Nehalem, S6, A141, V1250-50.
Condit, Ida, Portland, S7, A160, V1200.
Wakeley, F. M., Nehalem, S7, A32, V1200.
Doughney, C. L., Nehalem, S7, A20, V700-50.
Alley, C. L. & L. J., Nehalem, S7, A131, V7000-100.
Scovell, F. G., Nehalem, S7, A34, V100.
Todd, B. A., Nehalem, S7, A30, V3450-150.
Scovell, E. K., Nehalem, S7, A14, A1400.
Hammond Lbr. Co., Portland, S7-8, A840, V9100.
Condit, Ida, Portland, S9, A160, V800.
Keystone Lbr. Co., Hoquiam, Wn., S9, A200, V1200.
McFee, L., Dundee, S9, A160, V830.
Ripley, M. H. Est., Garibaldi, S9, A120, V500.
McPherson, Wm., Jr., Howell, Mich., S10, A280, V1200.
Broughton, C. E., Nehalem, S11, A40, V200.
McPherson, Wm. Jr., Howell, Mich., S11, A120, V600.
McPherson, Wm., Howell, Mich., S11-12, A996, V28,300.
Tilden, J. H., Nehalem, & Kiger, G. W., Tillamook, S13, A240, V1940.

RECTOR.—Population 46. On Pacific Railway and Navigation Company Railroad. Logging camp.

Portland Timber Co., Portland, S13, A199, V1100.
Wheeler, C. H., Portland, S13, A75, V175.
Smith, A. A. & Martyn, J. F., Portland, S13, A22, V300.
Wheeler, C. H., Portland, S13, A40, V100.
Wheeler Lbr. Co., Portland, S13, A12, V280.
Smith, Mary, Tillamook, S13-14, A160, V920.
McPherson, Wm., Howell, Mich., S14, A160, V750.
Bell, P. R., Portland, S14, A120, V720.
McPherson, Wm., Jr., Howell, Mich., S14, A160, V700.
McPherson, W. & B., Howell, Mich., S14-15, A160, V900.
McPherson, Wm., Jr., Howell, Mich., S15, A40, V200.
Wheeler Lbr. Co., Portland, S15, A40, V200.
Hammond Lbr. Co., Portland, S15, A160, V820.
Wheeler Lbr. Co., Portland, S16, A400, V8000.
Baldwin, Geo., Portland, S16, A240, V1700.
Hammond Lbr. Co., Portland, S17-18, A880, V20,500.

TOWNSHIP 3 N., RANGE 9 W.—Continued.

Alley, H. V., Nehalem, S18, A217, V5200-300.
Wakeley, F. M., Nehalem, S18, A10, V750-100.
Wheeler Lbr. Co., Portland, S18, A159, V500.
Todd, B. A., Nehalem, S18, A5, V700.
Hammond Lbr. Co., Portland, S19, A630, V7700.
Waterhouse, J. & Smith, J. H., Clatsop, S20, A480, V5240.
McPherson, Wm., J., Howell, Mich., S20, A80, V780.
Hammond Lbr. Co., Portland, S20-21, A240, V 2710.
Rothermel, S. H., Portland, S21, A40, V450.
McPherson, Wm., Jr., Howell, Mich., S21, A 400, V4780.
Wheeler Lbr. Co., Portland, S21-22, A473, V 5650.
McPherson, Wm., Jr., Howell, Mich., S22, A14, V100.
Wheeler Lbr. Co., Portland, S22, A80, V100.
Hammond Lbr. Co., Portland, S22, A40, V100.
Elk Ridge Timber Co., Portland, S22-23, A200, V5420.
Smith, Sidney, Nehalem, S23, A144, V600.
Reddaway, W. N., Nehalem, S24, A120, V1000.
Kidder, B. F., S23, A162, V3080.
Wheeler Lbr. Co., Portland, S24, A135, V500.
Tilden, J. H. & Kiger, G .W., Tillamook, S24, A84, V450.
Snyder, J. L., Nehalem, S24, A120, V500.
Hammond Lbr. Co., Portland, S24-25-26, A1440, V25,900.
Whitney Co., Ltd., Bay City, S27, A156, V400.
Hammond Lbr. Co., Portland, S27-28-29, A1580, V30,530.
Wheeler Lbr. Co., Portland, S29, A160, V1340.
Hammond Lbr. Co., Portland, S30-31, A796, V23,200.
McPherson, Wm., Jr., Howell, Mich., S31, A40, V300.
Roy, Felix Est., Mohler, S31, A84, V2600-200.
Batterson, S. M., Mohler, S31, A82, V7200-500.
Ludtke, Geo., Mohler, S31, A80, V2350.
Whittaker, F. G., Nehalem, S31, A1.50, V200-50.
Falsom, A. L. & L., Mohler, S31, A53, V5850-150.
Wheeler Lbr. Co., Portland, S31-32, A171, V600.
McPherson, Wm., Jr., Howell, Mich., S32, A558, V5800.
Lindsey, E. H., Mohler, S33, A26, V1700-100.
Hammond Lbr. Co., Portland, S33-34, A1070, V14,930.
Tillamook Bay Construction Co., Bay City, S34, A16, V300.
Miller, L. S. & Carrol, W. G., Manzanita, S34-35, A115, V2300.
Batterson, S. M., Mohler, S34-35, A20, V1400-100.
McPherson, Wm., Howell, Mich., S35, A160, V2320.
Loder, Grace, Oregon City, S35, A40, V440.
Hammond Lbr. Co., Portland, S35-36, A111, V 5380.
Harrison, Emma, Tillamook, S36, A320, V7300.
Harrison, M. W., Tillamook, S36, A280, V3940.

TOWNSHIP 3 NORTH, RANGE 10 WEST.

Kuppenbender, W., Nehalem, S1, A112, V7750-750.
Gray, James Est., Nehalem, S1, A3, V150.
Preston, T. B., Ionia, Mich., S1, A160, V4200.
Cochran, J. W. & H. J., Portland, S1, A160, V2800.
Hammond Lbr. Co., Portland, S1-2, A440, V 4560.
Nelson, N. & Matson, M., Garibaldi, S2, A160, V3640.
Boe, O. J., S2, A163, V4200.
Wheeler Lbr. Co., Portland, S2, A160, V3660.
Gottenberg, A., Audubon, Minn., S2, A42, V1050.
Wheeler Lbr. Co., Portland, S2, A40, V1020.
Hammond Lbr. Co., Portland, S3, A160, V3950.
Wheeler Lbr. Co., Portland, S3-4, A642, V13,-450.
Hammond Lbr. Co., Portland, S4, A166, V450.
Tillamook Yellow Fir Co., Boyne City, S4, A80, V150.
Fairless, James, Seattle, Wn., S4, A166, V300.
Stritzinger, S., Portland, S4-5, A120, V500.
Scott, J. W., S5, A160, V600.
Dement, W. E., Astoria, S5, A85, V400.
Skyles, Nora, Astoria, S5, A83, V400.
Tillamook Yellow Fir Co., Boyne City, Mich., S5, A80, V250.
Huntley, Geo., Aberdeen, Wn., S5, A83, V350.
Butler, H., Anoka, Minn., S5-6, A160, V800.
Preston, T. B., Ionia, Mich., S6, A80, V350.
McKenzie, Kenneth A. J., Portland, S6, A81, V600.
Damitio, A. A., Aberdeen, Wn., S6, A40, V700.
Damitio, A. A. & Huntley, Geo., Aberdeen, Wn., S6, A78, V1000.
Neppach, A., Portland, S6, A162, V800.
Huntley, Geo., Aberdeen, Wn., S6-7, A242, V 1850.
Gray, H. S., New York, N. Y., S7, A154, V1750.
Wilson, G. E., Portland, S7, A39, V200.
Damito, A. A., Aberdeen, Wn., S7, A160, V800.
Skinner, D. T., S7, A160, V900.
Kennedy, D. M., S8, A80, V350.
Preston, T. B., Ionia, Mich., S8, A80, V200.
Northern Pacific R. R. Co., Tacoma, S8, A40, V100.
Tillamook Yellow Fir Co., Boyne City, Mich., S8, A280, V850.
Hammond Lbr. Co., Portland(, S8-9, A640, V 1100.
Nehalem Coal Co., Portland, S9, A40, V400.
Wheeler Lbr. Co., Portland, S9-10, A280, V5900.
Hammond Lbr. Co., Portland, S10-11, A800, V 19,000.
Handy, D. J., Nehalem, S11, A160, V5600.
Wheeler Lbr. Co., Portland, S11-12, A400, V 2200.
Scovell, Mary A., Nehalem, S12, A56, V3700-300.
Scovell, E. K., Nehalem, S12, A68, A2650.
Jennings, J. W., Bay City, S12, A22, V750-50.
Todd, B. A., Nehalem, S12, A50, V3200.
Portland Timber Co., Portland, S12, A80, V400.
Handy, S. M., Nehalem, S12, A80, V2200.
McMillan, K. C., Portland, S12, A40, V200.
Bruanerseuther, Ed. Wheeler, S13, A39, V800-100.
Lunberg, Frank, Wheeler, S13, A22, V2000-100.
Whittaker, F. G., Nehalem, S13, A22, V650.
Todd, B. A., Nehalem, S13, A40, V2550.
Tilden, Emily & Albert, Nehalem, S13, A54, V1350-100.
Elliott, Tracy, Bay City, S13, A20, V450.
Tohl, Henry, Nehalem, S13, A59, V1700.
McNair, A. & Plank, A., Tillamook, S13, A52, V1400.
Landolt, M., Nehalem, S13, A60, V3450-200.
Roust, Fritz, Nehalem, S13, A80, V1200.
Ludtke, A., Nehalem, S13, A104, V2900-100.
Crawford, W. & K., Nehalem, S13, A16, V 1750.
Reddaway, W. N., Nehalem, S14, A70, V850.
Balmer, W. F., Nehalem, S14, A10, V150.
Rowe, F. A. Wheeler, S14, A120, V1200.
Bash, A. L., Nehalem, S14, A34, V300.
Dowling, T., Nehalem, S14, A6, V100.
Thompson, J. W. & A., Nehalem, S14, A36, V 2[illegible]0.
Crawford, R. A., Nehalem, S14, A20, V900-50.
Thompson, A., Nehalem, S14, A11, V400.
Williams, J. W., Tillamook, S14, A2, V100.
Briggs, O. P., Nehalem, S14, A40, V900.
Knight, Geo., Nehalem, S14, A10, V750-250.
Wilson, Peter, Tillamook, S14, A40, V300.
Chri[illegible]anson, C. H., Nehalem, S14, A80, V800-16[illegible]
Hammond Lbr. Co., Portland, S14-15, A520, V V7100.
Chritianson, C. H., Nehalem, S15, A80, V300.
Bauman, W., Portland, S15, A160, V1630.
Klahan, C. T. J., Portland, S15, A40, V250.
Nehalem Coal Co., Portland, S16, A640, V8920.
Reed, S. G., Nehalem, S17, A80, V600.
Portland Trust Co., Portland, S17, A120, V700.
Hammond Lbr. Co., Portland, S17, A200, V600.

LOGGING SCENE IN TILLAMOOK COUNTY, OREGON

TOWNSHIP 3 N., RANGE 10 W.—Continued.

Tillamook Yellow Fir Co., Boyne City, Mich., S17, A40, V300.
Reilly, M. J., Duluth, Minn., S17, A120, V900.
Hardy, L. C., S17-18, A120, V900.
Johnson, Robt., Oakland, Cal., S18, A40, V200.
Reilly, M. J., Duluth, Minn., S18, A40, V200.
Tillamook Yellow Fir Co., Boyne City, Mich., S18, A80, V450.
Noble, H. E., Portland, S18, A40, V300.
Reed, S. G., Nehalem, S18-19-20, A579, V14,850.
Nehalem Coal Co., Portland, S20, A350.
Cone, W. S., Bay City, S21, A160, V1600.
Lang, Fred, Nehalem, S21, A160, V1700-300.
Effenberger, J. Est., Nehalem, S21, A160, V900.
Hammond Lbr. Co., Portland, S21-22, A320, V 2300.
Klahn, C. T. J., Portland, S22, A120, V400.
Wabke, P. A., Nehalem, S22, A120, V400.

NEHALEM—Population 250. On opposite bank of Nehalem River from Pacific Railway & Navigation Company Railroad. Is the principal commercial and industrial center of Nehalem Valley, which embraces about 200,000 acres of fine timber, dairying and farming lands and which is drained by Nehalem River, navigable to light draft vessels for a distance of 10 miles inland. Lumbering, shingle manufacturing, dairying, cheese making, general farming, fishing and canning. High and graded public school. Methodist Episcopal church. K. of P., Woodmen and Fraternal Union lodges. Farmers' Grange. Angling Club and Commercial Club. Weekly paper. Private water works system. Some undeveloped coal deposits. Neah-kah-nie Mountain and Neah-kah-nie Beach, fine summer resort, two miles distant on Nehalem County road. Fine trout fishing in mountains, trolling in bay and river.

Kline, Andrew, Nehalem, S22, A80, V300.
Elmore, S. & Co., Astoria, S22-23, A235, V2200.
Crawford, Mrs. I. A., Nehalem, S23, A2.50, V 550-250.
Schollmeyer, Herman, Nehalem, (S23, A164, V 2350-150) (S23, A2, V350-100).
Calder, F. A., S23, A16, V500.
Anderson, Alex, Nehalem, S23, A60, V2850-200.
McDonald, Alex, Nehalem, S23, A76, V4500-200.
Wheeler Lbr. Co., Portland, S23-24, A5.50, V250.
Tohl, J. W., Nehalem, S23, A166, V7200-200.
Crawford, Mrs. I. A., Nehalem, S23, A5, V700.
Tubbesing, H. H., Nehalem, S23-24, A89, V5700-600.
McDonald, Alex, Nehalem, S24, A52, V1500.
Tohl, J. W., Nehalem, S24, A21, V2500-300.
Ludtke, A., Nehalem, S24, A34, V750.
Leabo, G. A. & McCamm, G. M., Astoria, S24, A80, V300.
Hammond Lbr. Co., Portland, S24-25, A510, V 9800.
Kebbe, F. W., Nehalem, S25, A120, V1800-300.
Wheeler Lbr. Co., Portland, S25, A40, V120.
Hammond Lbr. Co., Portland, S25, A20, V450.
Tubbesing, H. H., Nehalem, S25, A100, V2400.
Zaddach, F. & L., Nehalem, S25, A108, V6900-300.
Lommen, O. A., Mohler, S25, A47, V2600.
Zweifel, R., Mohler, S25-26, A42, V3600.
Loerpabel, Geo., Mohler, S25-26, A129, V9700-300.
McKimmens, G. R., Mohler, S26, A67, V5800-200.
Kebbe, F., Jr., Mohler, S26, A28, V1000-100.
Lommen, James, Mohler, S26, A3, V300-50.
Himple, C. A. Est., Wheeler, S26-27, A426, V 19,450-300.
Tubbesing, Wm., Nehalem, S27, A160, V2100-300.
Hickey, O. M. & Tohl, Henry, Nehalem, S27, A40, V1200.
Tohl, Henry, Nehalem, S27, A18, V600.
Wheeler Lbr. Co., Portland, S27, A11, V1200.
Tohl, Henry, Nehalem, & Wheeler Lbr. Co., Portland, S27, A41, V1000.
Kline, Andrew, Nehalem, S27, A80, V900-600.
Tohl, Herman, Nehalem, S28, A120, V4000-300.
Schollmeyer, Wm., Nehalem, S28, A122, V3000-200.
Thompson, S. S., Nehalem, S28, A28, V600-150.
Henderson, G. A., Nehalem, S28, A5, V250-100.
Ross, E. & E., Nehalem, S28, A5, V250-100.
Wheeler Lbr. Co., Portland, S28, A40, V350.
Armstrong, W. W., Nehalem, S28, A77, V750.
Edwards, J. H., Portland, S28, A154, V1900-200.
Gerritse, Mary, Seaside, S28, A3, V150.
Effenberger, J. Est., Nehalem, S28, A2, V150.
Finley, Wm., Nehalem, S28, A40, V600.
Laneda, Inc., Manzanita, S28, A194, V5350-100.
Edwards, J. H., Portland, S29, A60, V1200.
Gerritse, J. G., Seaside, S29, A17, V550.
Arnold Investment Co., Portland, S29, A20, V 900.
Laneda, Inc., Manzanita, S32, A40, V450.
Pennington, B. F., S32, A150, V1800.
Nasse, J. T., S32, A10, V150.
Tohl, Herman, Nehalem, S33, A24, V500.
Armstrong, W. W., Nehalem, S33, A103, V3100-100.
Hammond Lbr. Co., Portland, S33, A25, V750.
Finley, William, Nehalem, S33, A40, V430-70.
Barrett, E. D., S33, A40, V600.
Hammond Lbr. Co., Portland, S33-34, A505, V 8780.
Portland Timber Co., Portland, S34, A120, V 1800.
Todd, B. A., Nehalem, S34, A186, V2890-200.
Wheeler Lbr. Co., Portland, S34, A23, V750.
Harrison, H. C. & M. W., Tillamook (S34, A9, V300) (S2-3-34-35, A18, V900).

MOHLER—Altitude 27 feet. Population 25. On south fork of Nehalem River and the Pacific Railway & Navigation Company Railroad. Motor train to Tillamook twice daily. General farming, dairying. Graded public school. Methodist Episcopal church. Private water works system. Large cheese factory. Farmers' Grange. Fishing and hunting.

TOWNSHIP 3 N., RANGE 10 W.—Continued.

Himple, C. A. (Est.), Wheeler, S34-35, A188, V8000.
Nehalem Harbor Co., Wheeler, S35, A36, V600.
Fisher, Max, Portland, S35, A80, V3000.
Beals, F. R., Tillamook, S35, A22, V1250-650.
Zweifel, R., Mohler, S36, A59, V5900-300.
Beals, F. R., Tillamook, S36, A7, V500.
Roy, Felix (Est.), Mohler, S36, A160, V1800.
Eastes, C. E. & E., Mohler, S36, A89, V7000-100.
Kinney, W. S., Astoria, S36, A71, V1200.
Lommen, O. A. (Est.), Mohler, S36, A26, V2300-200.
Thompson, D. F., Mohler, S36, A12, V2450-50.

TOWNSHIP 3 NORTH, RANGE 11 WEST.

Damitio, A. & Huntley, Geo., Aberdeen, Wn., S1, A80, V1000.
Cranton, Pearl & McKenzie, Kennath A. J., Portland, S1, A6, V100.
McKenzie, Kennath, A. J., Portland, S1, A60, V750.
Huntley, Geo., Aberdeen, Wn., S1, A42, V450.
Sinnott, W. P., Portland, S12, A145, V1500.

TOWNSHIP 1 SOUTH, RANGE 6 WEST.

Hammond & Winton, Portland, S5, A721, V22,040.
Tillamook Timber & Logging Co., Portland, S6, A335, V13,360.

TOWNSHIP 1 S., RANGE 6 W.—Continued.

Wright-Blodgett Co., Ltd., Portland, S6, A73, V3250.
Cook, J. H. & Wheeler, N. P., Portland (S6, A320, V15,650) (S6, A46, V1240).
Hammond & Winton, Portland, S7, A672, V27,680.
Cheboygan Timber Co., Portland, S8, A640, V27,870.
Duncan Brewer Lbr. Co., Duluth, Minn., S18, A146, V15,850.
Hammond, A. B. & Winton Timber Co., Portland, S18, A233, V15,130.
Oregon & Cal. R. R. Co., Portland, S19, A530, V3950.
Hammond & Winton, Portland, S19, A132, V4640.
Welty, J. R., Portland, S30, A40, V50.
Wheeler, J. E., Portland, S30, A80, V520.

TOWNSHIP 1 SOUTH, RANGE 7 WEST.

Hammond & Winton, Portland, S1, A688, V24,940.
Wilson River Lbr. Co., Portland, S2, A528, V9890.
Wright-Blodgett Co., Ltd., Portland, S2, A160, V2900.
Hammond & Winton, Portland, S3, A688, V11,880.
Wilson River Lbr. Co., Portland, S4-5-6, A1570, V47,520.
Wright-Blodgett Co., Ltd., Portland, S6, A37, V370.
Wheeler, N. P., Portland, S6, A159, V3400.
Wright-Blodgett Co., Ltd., Portland, S6, A40, V230.
Wheeler, J. E., Portland, S8, A40, V340.
The Duncan & Brewer Lbr. Co., Duluth, Minn. (S6, A172, V6070) (S7, A151, V830).
Streeter, G. E., Portland, S7, A36, V1260-160.
Wilson River Lbr. Co., Portland, S7, A437, V8790.
Wright-Blodgett Co., Ltd., Portland, S8, A40, V300.
Wilson River Lbr. Co., Portland, S8-9-10, A1560, V48,010.
The Duncan & Brewer Lbr. Co., Duluth, Minn. S10, A320, V8380.
Hammond & Winton, Portland, S11, A640, V22,030.
Wheeler, N. P., Portland, S12, A160, V5620.
Wheeler, W. E., et al, Portland, S12, A320, V12,190.
Wheeler, N. P., Portland, S12, A160, V5700.
Hammond & Winton, Portland, S13, A640, V23,080.
Wheeler, N. P., et al, Portland, S14, A640, V19,500.
Hammond & Winton, Portland, S15, A560, V16,000.
Wilson River Lbr. Co., Portland, S15-16, A320, V6700.
Wheeler, N. P., et al, Portland, S16, A160, V4600.
The Duncan Brewer Lbr. Co., Duluth, Minn., S16, A160, V5500.
Cook, J. H. & Wheeler, N. P., Portland, S16, A80, V2220.
Wilson River Lbr. Co., Portland, S17, A640, V11,300.
The Duncan Brewer Lbr. Co., Duluth, Minn. S18, A308, V3880.
Wheeler, N. P., et al, Portland, S18-19, A385, V13,760.
Hammond & Winton, Portland, S19, A526, V13,740.
Ryan, Wm., Tillamook, S20, A160, V4000.
Fenelon, Mary, Weyauwega, Wis., S20, A160, V7000.
Wheeler, N. P., et al, Portland, S20-21, A480, V14,400.
Hammond & Winton, Portland, S21, A480, V8350.
Wheeler, N. P., et al, Portland, S22, A480, V12,130.
Fenelon, Mary & Seabright, A., Weyauwega, Wis., S22, A160, V2000.
Oregon & Cal. R. R. Co., Portland, S23, A80, V900.
Hammond & Winton, Portland, S23, A560, V11,290.
Wheeler, N. P., et al, Portland, S24, A160, V7000.
Wright-Blodgett Co., Ltd., Portland, S24, A480, V15,450.
Oregon Cal. R. R. Co., Portland, S25, A280, V1650.
Hammond & Winton, Portland, S25, A360, V8960.
Wright-Blodgett Co., Ltd., Portland, S26, A120, V250.
Hammond, A. B. & Winton Timber Co., Portland, S26, A160, V2040.
Wheeler, N. P., Portland, S26, A160, V1500.
Oregon & Cal. R. R. Co., Portland, S27, A320, V3070.
Hammond & Winton, Portland, S27, A320, V7100.
Wheeler, N. P., et al, Portland, S28, A480, V15,430.
Fenelon, Mary & Seabright, A., Weyauwega, Wis., S28, A160, V7800.
Hammond & Winton, Portland, S28, A640, V15,230.
Wright-Blodgett Co., Ltd., Portland, S30, A80, V1450.
Whitney Co., Ltd., Bay City, S30, A61, V980.
Wheeler, N. P., Portland, S30, A302, V7200.
Wheeler, N. P., et al, Portland, S30-31, A451, V7930.
Oregon Cal. R. R. Co., Portland, S31, A70, V960.
Cook, J. H. & Wheeler, N. P., Portland, S31-32, A160, V5210.
Hammond & Winton, Portland, S31, A160, V3800.
Wheeler, N. P., oPrtland, S32, A80, V2190.
Wheeler, N. P., et al, Portland, S32, A320, V9780.
Fenelon, Mary, Weyauwega, Wis., S32, A160, V7130.
Hammond & Winton, Portland (S33, A640, V26,230) (S34, A640, V23,950) (S35, A640, V15,130) (S36, A640, V13,850).

TOWNSHIP 1 SOUTH, RANGE 8 WEST.

Hadley Lbr. Co., Tillamook, S1, A80, V700.
Oregon Cal. R. R. Co., Portland, S1, A24, V175.
Wilson River Lbr. Co., Portland (S1, A952, V20,970) (S2-3, A1575, V46,500).
McDonald, J. & Happle, Max, Washburn, Wis., S3, A160, V7830.
Wheeler, J. E., Portland, S3, A99, V3620.
Salisbury, F. R., Montesano, Wn., S3, A160, V4630.
Wright-Blodgett Co., Ltd., Tillamook, S3-4, A160, V3020.
Lavin, John & Happle, Max, Washburn, Wis., S4, A157, V3430.
Abel, W. H. & Benn, Aberdeen, Wn., S4, A160, V1550.
Wilson River Lbr. Co., Portland, S4, A240, V3940.
Pettygrove, W. A. & Gardner, R. R., Portland, S4, A80, V890.
Maginnis, F. B., Portland, S4, A80, V640.
Maginnis, John, Portland, S4-5, A372, V7370.
Stuart & Ferguson, S6, A162, V2750.
Ward, G. H., Tillamook, S6, A148, V400.
Deacon, L. A., Portland, S6, A93, V350.
Edmundson, L. R. & Travis, L. M., Eugene, S5, A320, V2360.
Kiger & Dwight, Tillamook, S5, A160, V1420.
Logan, W. C., Astoria, S5, A160, V600.
Edmundson, L. R. & Travis, L. M., Eugene, S5-6, A203, V1300.
Travis, M. E., Eugene, S6, A120, V1650.
Maginnis, John, Portland, S6, A160, V1100.
Edmundson, Ella, Eugene, A6, A160, V450.
Rush, W., Tillamook, S7, A80, V600.
Miami Lbr. Co., Los Angeles, Cal., S7, A80, V200.
Beals, F. R., Tillamook, S7, A80, V200.
Rush, S. J., Tillamook, S8, A40, V100.

TOWNSHIP 1 S., RANGE 8 W.—Continued.

Rush, W., Tillamook, S8, A75, V250.
Patchen, Iowa, Denmark, Iowa, S8, A160, V300.
Logan, W. C., Astoria, S8, A40, V100.
Logan, W. C., Astoria, S8, A160, V400.
Ziemer, L. B., Portland, S8, A80, V450.
Botefhur, F., Portland, S8-9, A160, V950.
Kiehm, Geo., Tillamook, S9, A40, V150.
Ziemer, L. B., Portland, S9, A80, V1140.
Wilson River Lbr. Co., Portland, S10, A200, V4420.
The Duncan Brewer Lbr. Co., Duluth, Minn., S10, A120, V3710.
Wright-Blodgett Co., Ltd., Portland, S10, A40, V1650.
Illingsworth, Will, Tillamook (S10, A280, V 2400-100) (S11, A40, V100).
Johnson, F. A., Portland, S11, A240, V1200.
The Duncan Brewer Lbr. Co., Duluth, Minn., S11, A160, V2250.
Wilson River Lbr. Co., Portland, S11-12, A360, V8500.
Illingsworth, Will, Tillamook, S12, A120, V500.
Paquet, Annie, Garabaldi, S12, A40, V250.
Wright-Blodgett Co., Ltd., Portland, S12, A40, V400.
Wheeler, N. P., et al, Portland, S12, A120, V5150.
The Duncan Brewer Lbr. Co., Duluth, Minn., S12-13, A760, V30,140).
Wheeler, N. P., et al, Portland (S13, A40, V 3530) (S14, A80, V4900).
The Duncan Brewer Lbr. Co., Duluth, Minn., (S14, A240, V10,150) (S14-15, A920, V28,-710).
Wright-Blodgett Co., Ltd., Portland, S15, A40, V1040.
Mitchell, S. Z., New York, N. Y., S16, A80, V450.
Wheeler, J. E., Portland, S16, A40, V410.
The Duncan Brewer Lbr. Co., Duluth, Minn., S16, A200, V5080.
Wheeler, J. E., Portland, S16, A320, V2260.
Miami Lbr. Co., Los Angeles, Cal., S17, A352, V1030.
Hughey, James, Tillamook, S17, A5, V100.
Rush, S. J., Tillamook, S17, A39, V300.
Rush, Wesley, Tillamook, S17-18, A116, V1150-100.
Beals, F. R., Tillamook, S18, A73, V250.
Beals, F. R. & A. G., Tillamook, S18, A90, V500.
Rush, H. V., Tillamook, S18, A36, V600.
Rupp, J. J., et al, Portland, S19, A40, V650.
Whitney Co., Ltd., Bay City, S19, A94, V250.
Miami Lbr. Co., Los Angeles, Cal., S19, A47, V740.
Walton, W. S., Salem, S19, A80, V360.
Baker, Rosanna, Tillamook, S19-20, A160, V450.
Logan, W. C., Astoria, S20, A80, V250.
Himes, Cora, Tillamook, S20, A80, V1100-100.
Von Platen, G., Portland, S21, A80, V450.
Whitney Co., Ltd., Bay City, S21, A80, V450.
Wells, A., Tillamook, S22, A80, V500-50.
Wheeler, N. P., et al, Portland, S22, A160, V1500.
Wheeler, N. P., Portland, S22, A160, V1200.
Hammond & Winton, Portland, S23, A480, V 5790.
Oregon & Cal. R. R. Co., Portland, S23, A160, V2800.
Wheeler, N. P., et al, Portland, S24, A320, V 1020.
Wright-Blodgett Co., Ltd., Portland, S24, A160, V2570.
Skomp, F. C., Tillamook, S24-25, A200, V1400-100.
Oregon & Cal. R. R. Co., Portland, S25, A160, V1550.
Whitney Co., Ltd., Bay City, S25-26, A400, V 4000.
Baker, Rosanna, Tillamook, S26, A80, V700.
Cook, J. H. & Wheeler, W. M., Portland, S26, A160, V3800.
Wheeler, N. P., Portland, S26, A160, V400.
Embum, J. V., Tillamook, S26, A80, V700.
Johnson, L. S., Tillamook, S26, A80, V700.
Wells, A., Tillamook, S27, A80, V550.
Himes, C. H., S27, A120, V850-50.
Oregon & Cal. R. R. Co., Portland, S27, A240, V[illegible]
Hammond & Winton, Portland, S27, A120, V870.
Whitney Co., Ltd., Bay City, S28, A200, V1500.
Dwight, W. G., Tillamook, S28-29, A120, V470.
Himes, Cora, Tillamook, S29, A80, V200.
Wilkes, L. C., Tillamook, S29-30, A160, V1150-50.
Johnson, Rhoda, Tillamook, S30, A174, V500.
Shaw, Chester, Tillamook, S30, A150, V150.
Anderson, S. V., Tillamook, S30-31, A214, V 2400-100.
Field, L. H., Seattle, Wn., S31, A167, V1600.
Haberlach, Carl, Tillamook, S31, A167, V3000.
Cook, J. H. & Wheeler, N. P., Portland, S31, A80, V1720.
Rodgers, F., Tillamook, S32, A80, V300.
Tillamook, H. C., Tillamook, S32, A40, V530.
Rankin, H. T., Portland, S32, A160, V1260.
Cook, J. H. & Wheeler, N. P., Portland, S32-33, A640, V5760.
Rupp, J. J., Portland, S33, A40, V540.
Field, L. H., Seattle, Wn., S33, A120, V1660.
Hewitt Land Co., Tacoma, Wn., S33, A160, V 3000.
Garbade, T. A., Portland, S34, A160, V1640.
Wheeler, N. P., Portland, S34, A160, V1440.
Whitney, G. E., Los Angeles, Cal., S34, A160, V4[illegible]
Field, L. H., et al, Seattle, Wn., S34, A160, V2200.
Hammond & Winton, Portland, S35, A640, V 8610.
Whitney Co., Ltd., Bay City, S36, A120, V2000-100.
Hawkins, Russell, Bay City, S36, A80, V2500-500.
Wheeler, N. P., Portland, S36, A120, V2090.
Preston, T. B., Ionia, Mich., S36, A320, V3850.

TOWNSHIP 1 SOUTH, RANGE 9 WEST.

Lamar, J. S., Tillamook, S2, A80, V1080.
Woodward, J. T., Bay City, S2, A40, V300.
Porter, L. L., Oregon City, S2-3, A317, V1700.
Lamar, J. S., Tillamook, S3, A40, V660.
Whitehouse, S. B., Forest Grove, S3, A80, V880.
Nelson, J. E., Bay City, S3, A161, V300.
Ormsby, W. H., Portland, S3, A40, V200.
Belt, H. H., Dallas, S3-4, A80, V480.
Martiny, D., Tillamook, S5, A40, V150.
Bernard, H. F., Bay City, S5, A120, V2000.
Jennings, J. W., Bay City, S5-6, A161, V8000-800.
Jennings, M. F., Bay City, S6, A181, V4200.
Elliott, C. A., Bay City, S6, A119, V840.
Jacoby, Theo., Bay City, S6, A80, V1700.
Vaugn, W. B., Bay City, S6, A60, V3000-100.
Elliott, T. R., Bay City, S7, A67, V7680-300.
Elliott, C. A., Bay City, S6-7, A107, V10,500-500.
Weber, Fred, Bay City, S7, A50, V6300-200.
Elliott, W. B., Bay City, S7, A180, V4900.
Wilson, F. N. & N. E., Bay City, S7, A60, V 7650-300.
Kinnamon, Clyde, Bay City, S7, A33, V4350.
Kinnamon, Lon, Bay City, S7, A50, V6475-300.
Woodward, J. T., Bay City, S7, A10, V2000.
Martiny, Dave, Tillamook, S7, A40, V580.
Miami Lbr. Co., Los Angeles, Cal., S7, A160, V2700.
Bernard, H. F., Bay City, S8, A40, V550.
Gooch, H. W., San Francisco, Cal., S8, A80, V400.
Miami Lbr. Co., Los Angeles, Cal., S8-9, A480, V4300.
Gooch, H. W., San Francisco, Cal., S9, A80, V400.
Belt, H. H., Dallas, S9-10, A80, V450.
Patzlaf, F. M., Rosebud, S10, A80, V400.
Ormsby, W. H., Portland, S10, A40, V300.
Whitehouse, S. B., Forest Grove, S10, A40, V30[illegible]
Woodward, J. T., Bay City, S11, A81, V600.
Dekum, L. A., Portland, S12, A189, V900.

HALTOM'S

TILLAMOOK ..... OREGON

All orders of $1.00 and over sent postpaid to any point in Tillamook County

TOWNSHIP 1 S., RANGE 9 W.—Continued.

Stuart & Ferguson Timber Co., Portland, S12, A132, V400.
Shintoffer, M., Castle Rock, Wn., S12-13, A159, V900.
Stuart & Ferguson Timber Co., Portland, S13, A40, V300.
Miami Lbr. Co., Los Angeles, Cal., S13, A120, V600.
McIntosh, Peter, S13, A120, V400.
Beals, A. G. & F. R., Tillamook, S13, A67, V400.
First Bank of Bay City, Bay City, S14, A123, V800.
Boylan, E. W., Portland, S14-15, A121, V800.
Carpenter, W. J., Tillamook, S15, A80, V1250-50.
Grauman, Carl, Tillamook, S15, A120, V350.
Turner, M., Banks, S15, A100, V3000-300.
Mulinos, J., Tillamook, S15, A100, V1560-100.
Williams, Thos. (Est.), Tillamook, S16, A40, V300.
Clough, C. H., Los Angeles, Cal., S16, A80, V300.
Thayer, Claude, Tillamook, S16, A40, V200.
Williams, H. E., Redlands, Cal., S16, A40, V 800-50.
Jewett, F. G., Minneapolis, Minn., S16, A160, V600.
Williams, H. E., Redlands, Cal., S16, A10, V150.
Sensney, Ben, Tillamook, S16, A40, V200-75.
McFall, T. L., Tillamook, S16, A40, V200.
Konistis, G. A., Tillamook, S16, A150, V3000-100.
Zeurcher, John, Tillamook, S16, A35, V1700.
Witherelk, C. O., Tillamook, S17, A160, V800.
Boquist, N. G., Tillamook, S17, A160, V2400.
Jenkins, G. T., Tillamook, S17, A40, V300-100.
Smith, Sollie, Tillamook, S17, A80, V600-300.
Krake, L. D., Tillamook, S17, A40, V500.
Martin, L., Tillamook, S17, A80, V400.
Converse, Frank, Portland, S17-18, A160, V3700.
Martin, L., Tillamook, S18, A80, V750.
Wilson, Nancy, Tillamook, S18, A36, V1750.
Goodspeed, B. F., Tillamook, S18, A160, V1500.
Martiny, D., Tillamook, S18, A40, V400.
Cardwell, Helen & Cook, V., Portland, S18, A74, V1000.
Earl, I. J., Tillamook, S18, A38, V4200-200.
Latimere, P. A., Mrs., Tillamook, S18-19, A150, V13,000-400.
Swenson, C. A., Tillamook, S19, A53, V16,000-1000.
Olsen, Lisa, Tillamook, S19, A1, V250.
Norberg, Peter, Tillamook, S19, A51, V12,200-700.
Glad, Erick, Tillamook, S19, A41, V11,300-500.
Olsen, Tillie, Tillamook, S19, A1.50, V500.
Butts, Bertha, Barview, S19, A2, V700-100.
Wiley, C. B., Tillamook, S19, A10, V4500-500.
Buell, L. M., Tillamook, S19, A1, V450-300.
Hansen, N. & H., Tillamook, S19, A38, V9500-500.
Heisel, Peter, Tillamook, S19, A62, V12,000-800.
Goodspeed, B. F., Tillamook, S19, A42, V9600.
Erickson, John, Tillamook, S19, A39, V9900-500.
Hasselberg, S. P., Tillamook, S19, A25, V5400-150.
Wilson, Nancy, Tillamook, S19, A29, V4000-200.
Erickson, Paul, Tillamook, S19, A45, V9900-500.
Trout, F. M., Tillamook, S19, A57, V9600.
Erickson, Adolph, Tillamook, S19-20, A35, V 8050-300.
Maple Leaf Creamery Co., Tillamook, S19, A1, V400-1000.
Price, T. E. & Robertson, L. E., Tillamook, S 19-20, A51, V8500-500.
Williams, James, Tillamook, S20, A94, V23,500-900.
Zeurcher, John, Tillamook, S20, A40, V8500-400.
Smith, Sollie, Tillamook, S20, A21, V3700.
Ackley, M. J., Medford, S20, A2, V500-100.
Erickson, Paul, Tillamook, S20, A23, V3850-500.
Larsen, Louis, Tillamook, S20, A23, V5750-500.
Ackley, Claude, Tillamook, S20, A36, V6000-500.
Price, Susan, Tillamook, S20, A3, V600.
Morgan, John, Tillamook, S20, A121, V19-700-1100.
Diehl, J. S., Tillamook, S20, A40, V8500.
Eason, W. E., Tillamook, S20, A40, V6000.
Anderson, L. R., Tillamook, S20-29, A28, V3800-300.
Williams, Myrtle, Redlands, Cal., S20, A14, V 1300-100.
Naegeli, John, Tillamook, S20-21, A108, V14,700-700.
Shild, John, Tillamook (S20-21, A24, V2700) (S20-21, A92, V13,000-500).

Office Ground Floor, Todd Hotel
With Rollie Watson

Both Phones: Bell 53-J.
P. O. Box 197.

Abstracts on Short Notice by the

Pacific Abstract Company

L. V. EBERHARDT, Manager

Complete Set of Abstracts of the Records of
Tillamook County, Oregon

TILLAMOOK OREGON

TILLAMOOK CITY HIGH SCHOOL, TILLAMOOK, OREGON.

TILLAMOOK: Population, 2530. Tillamook is the County seat of Tillamook County, situated at the western terminus of the Tillamook division of the Southern Pacific Railway, and the southern head of Tillamook Bay, at the head of navigation. Tillamook is the metropolis and distributing center for all of Tillamook County. The principal industries are lumbering, dairying, salmon fishing, and cheese making. Tillamook is laid out with wide streets and avenues, many miles of which are hard surfaced. In the past few years, a number of substantial brick business blocks have been erected, improving the City very much. Tillamook has one of the finest hotels for a town of its size in the State. It also has a very good system of public schools, consisting of graded schools and a new $30,000 High School. All the leading religious and fraternal interests are represented. Has two weekly newspapers, a public library, and two banks.

Mayor, S. A. Brodhead; City Recorder, John Aschim; Councilmen, R. T. Boals, M. E. Melchoir, G. B. Lamb, G. A. Edmonds, John Keldson; Justice Court, E. W. Stanley. Officers of the Commercial Club are: President, W. G. Dwight; Treasurer, F. C. Baker; Secretary, J. R. Callahan; Executive Board, W. G. Dwight, C. M. Miller, F. D. Small, John Groat, C. S. Barnes, M. F. Leach, Dr. J. Olson, C. J. Edwards, J. R. Callahan.

TOWNSHIP 1 S., RANGE 9 W.—Continued.

Williams, H. E., Redlands, Cal., S21, A40, V5000.

Williams, Thos. (Est.), Tillamook, S21, A40, V6000-500.

Olsen, Jonas, Tillamook, S21, A156, V21,750-500.

Maxwell, W. M., Tillamook, S21, A80, V11,100-400.

Durrer, Jos., Tillamook, S21, A100, V16,200-500.

Hansen, N. P., Helo, S21-22, A60, V8100-200.

Maxwell, E. A. (Est.), Tillamook, S21-28, A100, V11,700-300.

Harris, W. G., Tillamook, S21-28, A62, V7500-500.

Turner, M. Banks, S22, A60, V6500-400.

Carpenter, W. J., Tillamook, S22, A2, V100.

Jacob, Ben, Tillamook, [illegible], A98, V4700-100.

Freeburg, A. E., Tillamook, S22, A60, V7250-450.

Wyss, C., Tillamook, S22, A80, V8500-100.

Swanson, M. C., White Salmon, Wn., S22, A80, V11,000-500.

Jacob, Walburga, Tillamook, S22, A80, V11,500-300.

Donaldson, Joseph (Est.), Tillamook, S22, A140, V20,100-800.

Severance, Sophia (Est.), Tillamook, S23, A164, V500.

Bay City Lbr. Co., Bay City, [illegible], A82, V600.

Bester, F. D., Tillamook, [illegible], A237, V7600-400.

Tillamook County Bank, Tillamook, S23-24, A163, V950.

Patzlaf, Carl, Roseburg, S24, A212, V1400.

Tinnerstet, Wm., Tillamook, S24, A80, V1500.

Whitney Co., Ltd., Bay City, S24, A164, V700.

McIntosh, Peter, S24, A40, V250.

Miami Lbr. Co., Los Angeles, Cal., S24, A80, V500.

Stuivenga, L. W., Tillamook, S25, A150, V750-50.

Miami Lbr. Co., Los Angeles, Cal., S25-26, A[illegible], V3750.

Salmer, Fred, Tillamook, S26, A120, V5500-200.

Hughey, James, Tillamook, S26, A40, V1000-100.

Hughey, W. J. (Est.), Tillamook, S26, A80, V2200.

Tillamook Water Co., Tillamook, S26, A2, V200.

Donaldson, C. E., Tillamook, S26, A278, V2900-400.

Hodgen, M. A., Tillamook, S27, A211, V10,000-500.

Hughey, W. J. (Est.), Tillamook, S27, A96, V9200-700.

Little, John P., Tillamook, S27, A86, V8200-600.

Olds, S. D., Tillamook, S27, A40, V2750-250.

Donaldson, A. L., Tillamook, S27, A128, V7300-500.

Donaldson, Joseph (Est.), Tillamook, S27, A61, V6100.

Parkhurst, M. E., Tillamook, S27, A6, V550-150.

Rupp, L. E., Tillamook, S27, A40, V3600-5000.

Trobridge, Sarah A., Tillamook, S27-28, A40, V2750-500.

Phelps, E., Mrs., Tillamook, S28, A40, V2900-100.

Randall, Cyrus, Tillamook, S28, A40, V3400-300.

Melchoir, M., Tillamook, S28, A17, V1250.

Bester, F. D., Tillamook, S28, A15, V1300-800.

Eberhardt, W. O., Ensign, Canada, S28, A18, V1800.

Dewey Orchard Co., Tillamook, S27-28-33-34, A137, V5700-200.

Tinnerstet, Carrie, Tillamook, S28-33, A110, V5000-800.

Tillamook County Bank

Capital and Surplus $45,000.00

M. W. Harrison, President — Thad. Robison, Vice-Pres. — Erwin Harrison, Cashier

Any Business Matters Placed in Charge of This Bank Will Receive Careful Attention

Tillamook, Oregon

A NEW AND MODERN HOTEL

Tillamook Hotel

Tillamook, Oregon

P. J. WORRALL, Manager

European Plan
Fire-proof Garage in Connection with Hotel

TOWNSHIP 1 S., RANGE 9 W.—Continued.

Tinnerstet, D. R., Tillamook, S28, A30, V2700-500.
Newcomb, B. J., Tillamook, S28, A28, V2500.
Mills, Morrison, Tillamook, S28, A74, V8300-700.
Fairview Dairy Ass'n., Tillamook, S28, A1, V200-800.
Hauswirth, H., Tillamook (S20-21-28-29, A27, V1500) (S29, A20, V2100-400).
Dye, Connie, Tillamook, S28-29, A20, V3700-300.
Anderson, L. R., Tillamook, S29, A28, V2000.
Ellison, Henry, Tillamook, S28-29, A77, V5100-200.
Riefenberg, L. H., Tillamook, S28-29-32-33, A21, V1700-300.
Talmage, C. W., Tillamook, S28-29, A54, V3600-200.
Whitney, J. R., Portland, S29, A84, V5200-50.
Brown, Peter, Tillamook, S29, A5, V600.
Dunstan, J. & M., Tillamook, S29, A20, V2500-200.
Lingley, P. W., Garabaldi, S29, A7.50, V1000-250.
Diehl, J. S., Tillamook, S29, A60, V7700-800.
Severance, Sophia (Est.), S29, A85, V9500-500.
Brown, Jos., Seattle, Wn., S29, A35, V4200-600.
Weston, H. E., Tillamook, S29, A25, V2800-600.
Cohn, Geo. & A. J., San Diego, Cal., S29, A41, V5000-500.
Marolf, Alfred, Tillamook, S29, A12, V1200.
Marolf, John (Est.), Tillamook, S29, A4, V400.
Ogg, E., Portland, S29, A4, V400.
Marolf, Arthur, Tillamook, S29, A4, V400.
Metzger, Anna, Tillamook, S29, A10, V1000.
Marolf, G., Tillamook, S29-32, A46, V4200-600.
Day, John, Tillamook, S29-32, A27, V1500.
Williams, Will, Tillamook, S29-30, A8, V1200-350.
Williams, Geo., Tillamook, S29-30, A21, V2750-250.
Walton, W. S., Salem, S29, A13, V1950-50.
Hathaway, John, Aloha, S29-30, A21, V3850-450.
Eichinger, R., Tillamook, S30, A2.50, V400-100.
Plasker, A., Tillamook (S30, A8, V2300-1000) (S30, A3, V1200-400).
Shaw, James, Tillamook, S30, A1, V700.

J. R. CALLAHAN

Lawyer

Tillamook Oregon

Trout, F. M., Tillamook, S30, A52, V12,900-1000.
M. E. Church Ass'n, Tillamook, S30, A18, V2900.
Wallin, Carl, Tillamook, S30, A10, V2450-250.
Goodspeed, H. F., Tillamook, S30, A109, V20,-500.
Dye, N. J., Tillamook, S30, A1, V650-250.
Pacific R. W. & Navigation Co., Tillamook, S30, A56, V16,000.
Werener, Michael, Tillamook, S30, A2, V1300.
Olsen, Jonas, Tillamook, S30, A1, V700.
Randall, D. G., Tillamook, S30, A1, V600-100.
Harris, T. J., Sr., Tillamook, S30, A4, V1000-250.
Wilson, Nancy, Tillamook, S30, A2, V750.
Goodspeed, H. F., Tillamook, S30, A30, V10,000-800.
Coates, A. F., Lbr. Co., Tillamook, S30, A12, V1500.
Ward, G. H., Tillamook, S30, A6, V1200.
Maddux, J. W. & Alderman, W. B., Tillamook, S30, A10, V2000.
Hoskins, L. J., Tillamook, S30, A10, V2900-400.
Harrison, M. W., Tillamook, S30, A5, V1000.
Williams, Mary N., Tillamook, S30, A6, V1200-500.
Brown, L. H., Portland, S30, A96, V12,800-800.
Williams, Mary N., Tillamook, S31, A40, V4500.
Harrison, M. W., Tillamook (S31, A148, V20,-000) (S31, A27, V3500).
Atterbury, A. W., Ashland, S31, A5, V1200.
Ventch, W. L. & D. P., Tillamook, S31, A5, V1400-400.
Harris, A. H., Tillamook, S31, A2.50, V650-50.
Jacob, Ben, Tillamook, S31, A25, V4400-150.
Gienger, E. J., Tillamook, S31, A30, V4000.
Hunt, L. A., Concord, Cal., S31, A18, V4000-250.
Hunt, Bertha, Tillamook, S31, A6, V1500-200.
Gienger, E. J., Tillamook, S31, A16, V3000.
Day, L. O., Portland, S31, A6, V1600.
Hart, G. E., Tillamook, S31, A16, V2500.
Von Allmen, D., Tillamook, S31, A25, V3800.
Kinnamon, H. A., Tillamok, S31, A20, V3000.
Van Tress, B. S., Concord, Cal., S31, A6, V900.
Liesberg, J. M. & A. M., Tillamook, S31, A16, V4700-300.
Burton, C. F., Tillamook, S31, A5, V1500-250.
Neilson, N. N., Tillamook, S31, A68, V10,000-300.
Williams, G. & M. N., Tillamook, S31, A70, V7300.
Harris, T. J., Jr., Tillamook (S31, A13, V1600) (S32, A4, V500).
Goers, C. G., Tillamook, S32, A43, V5400-700.
Cross, H. F., Hebo, S32, A4, V700.
Cross, F. E., Hebo, S32, A2, V400.
Pesterfield, Jacob, Tillamook, S32, A49, V4400-500.
Hunt, Bertha, Tillamook, S32, A76, V8000.
Marolf, Alfred, Tillamook, S32, A37, V3400.

CHAS. I. CLOUGH CO.

(Mail Order Druggists.)

Tillamook **Oregon**

Let Us Fill Your Prescriptions.

TOWNSHIP 1 S., RANGE 9 W.—Continued.

Tomlinson, Ira, Tillamook, S32, A6, V750-150.
Lamb, Lola, Tillamook, S32, A6, V750.
Marol, Hattie, Tillamook, S32, A6, V750.
Marolf, John (Est.), Tillamook, S32, A2.50, V350.
Ogg, J., Portland, S32, A2.50, V350.
Marolf, Arthur, Tillamook, S32, A2.50, V350.
Metzger, Anna, Tillamook, S32, A27, V3400.
Marolf, Alex., Tillamook, S32, A38, V4000.
Marolf, Albert (Guardian), Tillamook, S32, A38, V4000.
Marolf, Fred, Tillamook, S32, A30, V3700.
Marolf, Albert, Tillamook, S32, A40, V4000.
Kuntz, Chas., Tillamook, S32-33, A77, V12,500-2000.
Neiger, John, Tillamook, S32-33, A91, V7000-400.
Pangborn, J. C., Tillamook, S32-33, A52, V7700-400.
Perkins, Emma, Tillamook, S33, A80, V8250-250.
Mower, Fred, Tillamook, S33, A88, V12,000-400.
Zweifel, Kasper, Tillamook, S33, A67, V9500-500.
Tinnerstett, Wm., Tillamook, S33, A3.50, V300.
Johnson, L. B., Tillamook, S28-33, A32, V3000-200.
Holden, H. F. (Est.), Tillamook, S33-34, A160, V17,000-800.
Williams, William, Tillamook, S33, A33, V5200.
Murphy, James, Tillamook, S33, A20, V3000.
Embum, J. V., Tillamook, S33-34, A60, V7400-300.
Tilden, Clarence, Tillamook, S33-34, A50, V8700.
Johnson, L. S., Tillamook, S34, A64, V7600-200.
Leach, Eva, Tillamook, S34, A60, V7800-300.
Higgenbotham, H. M., Mrs., Tillamook, S34, A71, V5600-600.
Chance, M. T., Tillamook, S34, A26, V3300.
[illegible], W. E., Tillamook, S34, A114, V10,000-[illegible].
[illegible], Tillamook, S34, A[illegible], V[illegible]-1000.
Goeres, Gus, Tillamook, S34, A5, V600.
Goeres, Will, Tillamook, S34, A35, V4000.
Mower, Albert (Est.), Tillamook, S34-35, A100, V2900-100.
Wyss, Gottlieb, Tillamook, S35, A1, V100.
Balmer, M., Tillamook, S35, A40, V600.
Abplanalp, Mike, Tillamook, S35, A126, V21,200-1500.
Abplanalp, John, Tillamook, S35, A30, V5200-200.
Hannenkrat, G., Tillamook, S35-36, A361, V18,-750-750.
Wang, L. H., Tillamook, S36, A1, V100.
Casey, Mrs. A. J., S36, A10, V200.
Helm, Mrs. E., S36, A20, V400.
Reinke, H. A., Los Angeles, Cal., S36, A10, V200.
Hannenkrat, E. & Wm., Tillamook, S36, A65, V3300-100.
Schranz, Peter, Tillamook, S36, A150, V4800-200.
Gruttner, L., Tillamook, S36, A76, V2600-400.
Henderson, L. R. & Dwight, W. G., Tillamook, S36, A80, V400.
Brown, F. L., San Francisco, Cal., S36, A69, V2[illegible].
Brown, Harriet, San Francisco, Cal., S36, A[illegible], V500.
Clough, C. H., Los Angeles, Cal., S36, A29, V200.

TOWNSHIP 1 SOUTH, RANGE 10 WEST.

Vaughn, W. N. (Est.), Bay City, S11-12, A296, V24,200-800.
Pike, D. L. C., Bay City, S1, A160, V1000-700.
Doughty, W. J. & Lucy, Bay City, S1, A55, V1400-300.
Hathaway, B. H., Bay City, S1, A138, V6500-500.
Elliott, S. W., Bay City, S1, A80, V5000-300.
Erickson, H., Bay City, S1, A9.50, V550-50.
Morton, F. E., Bay City, S1, A26, V1200.
Day, W. G. & Anna, Bay City, S1-2, A166, V8000-800.
Kramer, Edith L., Tillamook, S2, A15, V500.
Elliott, S. W., Bay City, S2, A25, V600.
Pike, Chas., Bay City, S2, A42, V1500.
Haugen, Tory, Bay City, S2, A40, V1900-100.
United R. W. Co., Portland, S2, A35, V2200.
Underwood, I., Lake View, Mich., S2, A1, V300.
Kelchis River Co., Bay City, S2-3-10-11, A407, V28,500-2500.
Cone, W. S., Bay City, S2-3, A9, V1100.
Potter, T. B., Realty Co., Portland, S7, A41, V1100.
Elliott, F. M., Jr., Bay City, S7, A10, V900.
Spencer, R. H. & Smith, W. K., Portland, S7, A6, V200.
Potter, T. B., Realty Co., Portland, S7, A2, V200.
Cook, Jacob & Wheeler, N. P., Portland, S7-8, A158, V6700.
Spencer, R. H. & Smith, W. K., Portland, S8, A61, V900.
Lamb-Schrader Co., Tillamook, S8-9, A223, V4000.
Miller, Clara, Portland, S8, A40, V600.
Biggs, Elizabeth (Est.), Bay Ocean, S8, A164, V3300-100.
Garson, James, Bay Ocean, S8, A2, V400-100.
Harter, J. R. & Kiger, G. W., Tillamook, S9, A61, V1100.
Whitney Co., Ltd., Bay City, S11, A127, V3000.
Parker, E. P., Astoria, S11, A3, V1200.
Smith, J. A., Tillamook, S12, A19, V1800.
Hathaway, B. H., Bay City, S12, A169, V18,100-500.
Zeurcher, Andrew, Garabaldi, S12, A51, V9200-500.
Woodwar d, J. & A., Bay City, S12, A1.50, V300-300.
Neilson, F. H., Bay City, S12, A20, V3200-100.
Robitsch, W., Bay City, S12, A42, V5500-100.
Possetti, Carl, Bay City, S12, A31, V5600-200.
Kodad, Jim, Bay City, S12, A13, V2700-300.
Pacific R. W. & Navigation Co., Tillamook, S12, A30, V1500.
Whitney Co., Ltd., Bay City, S12, A28, V1200.
Boquist, N. G., Tillamook, S12-13, A124, V13,600-500.
Shaw, W. A., Tillamook, S13, A11, V300.
Hare, A. M., Tillamook, S13, A11, V2050-350.
Johnson, J. H., Tillamook, S13, A2, V350-350.
Earl, I. J., Tillamook, S13, A19, V3700-850.
Goodspeed, Egbert, Tillamook, S13, A7, V800-100.
Goodspeed, D. E., Tillamook, S13, A49, V2050-850.
Goodspeed, Egbert, Tillamook, S13, A22, V800.
Hare, W. S., Tillamook, S13, A20, V3500-500.
Harter, J. R., Tillamook, S13, A40, V600.
Freeman, L. G., Tillamook (S13, A100, V15,500-500) (S13, A52, V5950-50).
Whitney Co., Ltd., Tillamook, S13-14, A418, V20,000-1000.
Elmore, Sam, Astoria, S14, A2, V50.
Freeman, L. G., Tillamook, S14, A19, V800.
Whitney Co., Ltd., Bay City, S14-15, A55, V2750.
Elmore, S. & Co., Astoria, S15, A37, V600.
Fernside, G. W. (Est.), Vancouver, S15, A37, V600.
Baker, Rosanna, Tillamook, S16, A120, V1000.
Campbell, Mary, Portland, S16, A80, V500.
Clough, C. H., Los Angeles, Cal., S16, A160, V1800.
Baker, F. C., Tillamook, S16-9, A101, V2000.

BAY CITY: Population, 450. Located on the Tillamook division of the Southern Pacific Railway, and Tillamook Bay. Lumbering, salmon packing and farming are the chief industries. Water works and electric light system, privately owned. Has Presbyterian, Methodist and Christian Science churches; high and graded public schools; Commercial Club; one weekly newspaper, and one bank.

TOWNSHIP 1 S., RANGE 10 W.—Continued.

Murphy, D. R., et al, Portland, S17, A80, V700.
Hopkins, E. D. & Parker Lem, Portland (S17, A160, V1600) (S17, A160, V1600).
Field, L. H., et al, Seattle, Wn., S17, A10, V 500.
Cook, J. H. & Wheeler, N. P., Portland, S17-18, A278, V4000.
Potter, T. B., Realty Co., Portland, S18, A2, V300.
Field, L. H., et al, Seattle, Wn., S18, A71, V900.
Logan, J. F., Portland, S18, A160, V1700.
Potter, T. B., Realty Co., Portland, S18, A19, V600.
Wheeler, N. P., Portland, S18-19, A150, V1700.
Holmes, A. E., Astoria, S19, A160, V900.
Hauxhurst, A., Bayocean, S19, A81, V800.
Maxwell, E. A. (Est.), Tillamook, S19, A80, V600.
Culy, A. B., Gresham, S19, A40, V600.
Cook, Jacob H. & Wheeler, N. P., Portland, S 19-20, A200, V1500.
Baker, W. E., Tillamook, S20, A160, V1100.
Harrison, Emma, Tillamook, S20, A160, V900.
Cook, Jacob H. & Wheeler, N. P., Portland, S 20-21, A480, V2900.
Baker, Henry S., Tillamook, S21, A160, V700.
Melchoir, J. & M., Tillamook, S21, A160, V1700.
Wheeler, N. P., Portland, S22, A160, V1600.
Elmore, S. & Co., Astoria, S22, A320, V10,000.
Beasl, F. R., Tillamook, S22-23-26, A162, V 25,700-400.
Goodspeed, H. F., Tillamook, S22-23, A361, V 16,500.
Whitney Co., Ltd., Bay City, S23, A50, V2300.
Warren, Miles (Est.), Bay City, S23, A28, V 1000.
Blumauer-Frank Drug Co. & Johnson, L. A., Portland, S23, A8, V350.
Todd, P. W., Tillamook, S23-26, A61, V3000.
Stillwell, M. V., Tillamook, S23-25-26, A37, V 2000.
Davidson, F. M., Tillamook, S23-25-26, A39, V 2400-100.
Fogel, John, Tillamook, S24, A15, V1600-50.
Williams, Geo., Tillamook, S24, A51, V4200-200.
Berns, Frank, Tillamook, S24, A93, V9600-400.
Freeman, L. G., Tillamook, S24, A75, V5000.
Anderson, Andrew, Tillamook, S24, A53, V10, 200-400.
Wicklund, Gust, Tillamook, S24, A70, V18,900-1100.
Guldstrom, Olaf, Tillamook, S24, A29, V3450-400.
Mason, Homer, Tillamook, S24, A20, V6600-200.
Nelson, Louis, Tillamook, S24, A14, V3100-200.
Stillwell, M. V., Tillamook, S24, A15, V1800.
Ellison, J. H., Tillamook, S24, A2, V700.
Erickson, John, Tillamook, S24, A4, V1350.
Nelson, C. G., Tillamook, S24, A1, V450-200.
Hanson, Nels, Tillamook, S24, A1, V450.
Foland, G. H., Tillamook, S24, A16, V3700-300.
Reisback, T., Salem, S24, A1, V300.
Glad, N. O., Tillamook, S24, A50, V12,350-400.
Hanson, H. C., Tillamook, S24, A12, V2000-250.
Rowe, L. C., Tillamook, S24, A12, V2000-100.
Becker, Henry, Tillamook, S24-25, A60, V5800-600.
Holden, H. F. (Est.), Tillamook, S25, A66, V 6000.
Casey, Matt (Est.), Tillamook, S25, A10, V2250.
Hadley, C. E., Tillamook, S23-24-25, A80, V 15,000.
Wiley, J. O. C., Portland, S25, A29, V2000.
Stillwell, M. V., Tillamook, S25, A2, V600-100.
Stillwell, W. D., Tillamook, S25, A1.50, V500-600.
Weiss, Ulrich, Tillamook, S25, A41, V5000-200.
Stanley, R. E. & E. W., Tillamook, S26-25, A40, V4050-150.
Stillwell, A. J., Tillamook, S25-26, A48, V3600.
Stillwell, Wilbur, Tillamook, S25-26, A46, V 4500-400.
Elmore, S. & Co., Astoria, S26, A5, V350.
Morgan, Carrie, Tillamook, S26, A37, V600.
Alderman, W. B., Tillamook, S26, A42, V8400-400.
Todd, P. W., Tillamook, S26, A40, V3000-300.
Luthi, P. & J., Tillamook, S26, A21, V1000-300.
Tomlinson, J. F., Tillamook, S26, A60, V1950-500.
Wilson, J. & Ada, Tillamook, S26, A5, V550-50.
Cooper, Hilda, Tillamook, S26, A2.50, V300.
Erickson, Erick, Tillamook, S26, A2, V300.
Tomlinson, Dee, Tillamook, S26-35, A36, V3300-100.
Baker, F. C., Tillamook, S26, A2, V200.
Erickson, J. E., Tillamook, S27, A40, V600.
Higgins, Amelia, Portland, S27, A40, V600.
Works, H. P., Portland, S27, A20, V200.
Meltzer, A., Tillamook, S27, A1, V50.
The Gould Company, S27, A19, V300.
Shea, E., Portland, S27, A40, V500.
Tomlinson, F. (Est.), Tillamook, S27, A40, V600.
Brammer, Esther, Bayocean, S27, A160, V2000.
Baker, Fred, Tillamook, S27, A40, V600.
Johnson, S. S., Tillamook, S27, A160, V1200.
Rees, J. (Est.), Tillamook, S27, A80, V1000.
Melchoir, M., Tillamook, S28, A40, V400.
Hanson, R. E., Portland, S28, A40, V450.
Stetson, G. & Marnach, J. T., Portland, S28, A80, V700.
Durant, A. V., Portland, S28, A40, V400.
Noble, H. E., Portland, S28, A80, V1000.
Todd, P. W., Tillamook, S28, A160, V1400.
Cook, J. H. & Wheeler, N. P., Portland, S28, A120, V900.
Paulson, Bjorn, Portland, S28-29, A160, V1400.
Cook, J. H. & Wheeler, N. P., Portland, S29-30, A800, V5000.
Conc, Jennie, Nratrts, S30, A40, V900-100.
Maxwell, E. A. (Est.), Tillamook, S30, A160, V2500.
Culy, David, Gresham, S30, A40, V750.
Dean, S. E., Gresham, S30, A20, V800.
Merresse, E., Hillsboro, S30, A35, V2500.

TIMBER CRUISER

Reference furnished. Any cruising work placed in my charge will receive prompt attention.

GEORGE H. WILLIAMS

Bay City, Oregon, Tillamook County

CANNERY AT BAY CITY, OREGON.

TOWNSHIP 1 S., RANGE 10 W.—Continued.

Price, L., San Francisco, Cal., S30, A1, V200.
Mils, Kathleen, Tillamook, S31, A25, V3000.
Lamb, B. C., et al, Tillamook, S31, A141, V2800.
Cook, J. H. & Wheeler, N. P., Portland, S31, A80, V800.
Hadley, D. J., Tillamook, S31, A1, V500-400.
Hadley, C. E., Tillamook, S31, A6, V1800.
Phelps, S. S., S31, A13, V1600.
Hadley, D. J., Tillamook, S31, A2, V500.
Phelps, G. W., Garabaldi, S31, A16, V1200.
Biggs, J. A., Tillamook, S31, A1.50, V500-600.
Ackley, Ralph, Portland, S32, A40, V400.
Johnson, W., S32, A80, V1000.
Riggs, J. H., Tillamook, S32, A42, V1300-100
Hodgen, J., Tillamook, S32, A78, V3000.
Cook, J. H. & Wheeler, N. P., Portland, S32-35, A800, V6100.
Noble, H. E., Portland, S33, A40, V500.
Confal, Frank, Schuyler, Neb., S33, A160, V 1600.
Leland, Ernest, Laingsburg, Mich., S33, A40, V1400.
Cook, J. H. & Wheeler, N. P., Portland, S34, A161, V1000.
Sherlock, J. L., Portland, S34, A157, V1150.
Cook, J. H & Wheeler, N. P., Portland, S34, A120, V1300.
Haskins, J. W., Tillamook, S34, A80, V1850-150.
Tomlinson, F (Est.), Tillamook, S34, A114, V 1200.
Logan, W. C., Astoria, S35, A40, V900.
Tomlinson, J. F., Tillamook, S35, A120, V1350.
Harter, J. R., Tillamook, S35, A50, V1200.
Hoag, E. D., Tillamook, S35, A30, V900-100.
Luthi, P. J., Tillamook (S35, A28, V1550) (S35, A86, V6600).
Bush, A., Tillamook, S35, A160, V9000.
Alderman, W. B., Tillamook, S35, A8, V1600.
Fowler, H. L., Tillamook, S35, A10, V1150-150.
Burke, Edward, Tillamook, S35, A15, V1250-50.
Benscheidt, E., Tillamook, S35, A30, V3800-200.
Bush, A., Tillamook, S36, A163, V8000.
Matajeck, John, Tillamook, S36, A13, V1500-100.
Casey, Matt (Est.), Tillamook, S36, A17, V3200.
West, C. E., Tillamook, S36, A16, V2600-200.
Stasek, J., Tillamook, S36, A21, V4200-200.
Morgan, J. M., Tillamook, S36, A40, V4500-100.
Tone, Frank, Tillamook, S36, A30, V3700-300.
Paul, Frank, Tillamook, S36, A10, V1000.
Springer, H. A., Tillamook, S36, A50, V6500-400.
Emmenegger, Joseph, Tillamook, S36, A70, V 8300-300.

NETARTS—On Netarts Bay, 6 miles south west of Tillamook, nearest railroad point stage to Tillamook daily. Dairying.

Kutcher, F., Tillamook, S36, A2, V400-200.
Devine, A. D., Tillamook, S36, A14, V2100-100.
Pesterfiel, J., Tillamook, S36, A10, V1300-50.
Tone, James, Tillamook, S36, A25, V2800-150.
Michaud, J., Tillamook, S36-1, A80, V12,500-1100.
Klinehan, L., Tillamook, S36, A10, V1500-50.
Ross, Tresa, Tillamook, S36, A18, V2200-100.
Vogel, M., Tillamook, S36, A40, V3400-200.
Botts, H. T., Tillamook, S36, A20, V1800.
Kummerly, K., Tillamook, S36, A40, V2600-100.
Gladwill, W. D., Tillamook, S36, A20, V6000.

TOWNSHIP 1 SOUTH, RANGE 11 WEST

Fuller, E. E., Portland, S24, A50, V800.
Maxwell, E. A., Tillamook, S24-25, A92, V3600.

TOWNSHIP 2 SOUTH, RANGE 6 WEST

Cochran, J. W. & J. H., Portland, S6, A175, V9400.
Hammond & Winton, Portland, S6, A173, V8060.
Hammond, A. B., Portland, S6, A164, V4800.
Wheeler, N. P., et al, Portland, S6, A169, V 5700.
Hammond & Winton, Portland, S7, A663, V 26,500.
Dalke, A., S18, A81, V350.
Hammond & Winton, Portland, S18, A562, V 31,120.
Oregon & Cal. R. R. Co., Portland, S19, A200, V3030.
Hammond & Winton, Portland, S19-30, A600, V20,200.
Wheeler, J. E., Portland, S30, A160, V4500.
Caulkins, Mrs. A. J., S30, A80, V800.
Weyerhaeuser Land Co., Tacoma Wn., S30, A 240, V9240.
Hammond & Winton, Portland, S31, A642, V 21,270.

TOWNSHIP 2 SOUTH, RANGE 7 WEST.

Hammond & Winton, Portland, S1, A500, V 39,230.
Cochran, J. W. & J. H., Portland, S2, A620, V30,850.
Wright-Blodgett Co., Ltd., Portland, S2, A100, V5000.
Hammond & Winton, Portland, S3-4, A882, V 33,230.
Wheeler, N. P., et al, Portland, S4, A220, V4600.
Osborne, Robt. (Est.), Portland, S4, A160, V 3730.
Wheeler, N. P., Portland, S4, A180, V5920.
Fenelon, Mary & Sievwright, A., Weyauwega, Wis., S5, A160, V3000.
Hammond & Winton, Portland (S5, A561, V 11,630) (S6, A350, V5890).
Wheeler, N. P. & W. E. & Cook, J. H., Portland, S6, A345, V4600.
Wheeler, N. P., Portland, S7, A160, V3150.
Hammond & Winton, Portland, S7, A323, V3970.
Wheeler, N. P., et al, Portland, S7-8, A480, V10,190.
Hammond & Winton, Portland (S8, A320, V 5630) (S9, A640, V18,160) (S10, A320, V 6920).
Cochran, J. W. & J. H., Portland, S10, A160, V4700.
Wheeler, N. P., Portland, S10, A160, V5400.
Hammond & Winton, Portland (S11, A640, V 24,060) (S12, A500, V16,220).
Carlton Con. Lbr. Co., Carlton, S12, A160, V 7350.
Hammond & Winton, Portland, S13, A640, V 35,350.
Cochran, J. W. & J. H., Portland, S14, A160, V7100.
Wheeler, N. P., Portland, S14, A320, V16,870.
Wheeler, N. P., et al, Portland, S14, A160, V 10,280.
Hammond & Winton, Portland, S15, A640, V 26,050.
Cochran, J. W. & J. H., Portland, S16, A640, V26,930.
Hammond & Winton, Portland, S17, A640, V 26,370.
Wheeler, J. E., Portland, S18, A160, V5380.
Wheeler, N. P., et al, Portland, S18, A496, V 12,200.
Hammond & Winton, Portland, S19, A540, V 12,460.
Wheeler, N. P., et al, Portland, S19-20, A768, V18,670.
Hammond & Winton, Portland, S21, A640, V 5400.
Wheeler, N. P., et al, Portland, S22, A640, V 16,700.
Hammond & Winton, Portland, S23, A640, V 26,400.
Wheeler, N. P., et al, Portland, S24, A320, V 14,800.
Cochran, J. W. & J. H., Portland, S24, A160, V7520.
Carlton Con. Lbr. Co., Carlton, S24, A160, V 6420.
Hammond & Winton, Portland, S25, A640, V 33,550.
Leete, J. E., Hillsboro, S26, A160, V6160.
Carlton Con. Lbr. Co., aCrlton, S26, A320, V 12,060.
Wheeler, N. P., et al, Portland, S26, A160, V 5760.
Hammond & Winton, Portland, S27, A640, V 8000.

TOWNSHIP 2 S., RANGE 7 W.—Continued.

Clough, C. I., Tillamook, S28, A160, V2060.
Converse, Frank, et al, Portland, S28, A160, V1600.
Wheeler, N. P., et al, Portland, S28, A320, V 5200.
Hammond & Winton, Portland, S29, A640, V 12,500.
Wheeler, N. P., Portland, S30, A90, V1700.
Wheeler, N. P., et al, Portland, S30, A590, V 14,500.
Hammond & Winton, Portland, S31, A686, V 14,700.
Wheeler, N. P., et al, Portland, S32, A640, V 17,170.
Hammond & Winton, Portland (S33, A640, V 10,940) (S34, A480, V7760).
Stretch, N., Dayton, S34, A160, V4300.
Hammond & Winton, Portland, S35, A640, V 10,500.
Foss, Edgar B., Bay City, Mich., S36, A640, V23,500.

TOWNSHIP 2 SOUTH, RANGE 8 WEST.

Hammond & Winton, Portland, S1, A320, V2000.
Hawkins, Russell, Bay City, S1, A160, V1000.
Wheeler, N. P., et al, Portland, S2-3, A680, V16,930.
Hammond & Winton, Portland, S2, A558, V 12,550.
Cowing, T. F., Portland, S4, A40, V650.
Field, L. H., Seattle, Wn., S4, A398, V10,500.
Travis, L. R., Eugene, S4, A40, V550.
Field, L. H., et al, Seattle, Wn., S4, A160, V 2700.
Rodgers, Flossie, Tillamook, S5, A80, V600.
Field, L. H., et al, Seattle, Wn., S5, A80, V800.
Travis, L. R., Eugene, S5, A119, V1300.
Armstrong, Nellie, S5, A160, V1600.
Field, L. H., Seattle, Wn., S5, A40, V1000.
Mays, F. P., Portland, S5-6, A240, V4000.
Field, L. H., Seattle, Wn., S6, A80, V800.
Wheeler, N. P., Portland, S6, A278, V1400.
Field, L. H., Seattle, Wn., S6, A287, V3100.
Olsen, Wm. (Est.), San Diego, Cal., S6-7, A151, V2600.
Field, L. H., et al, Seattle, Wn., S7, A160, V 1500.
Whitney Co., Ltd., Bay City, S7, A341, V2500.
Mays, F. P., Portland, S7-8, A720, V13,500.
Field, L. H., Seattle, Wn., S9, A400, V7700.
Hammond & Winton, Portland, S9, A240, V3200.
Cowin, T. F., Portland, S10, A40, V550.
Wheeler, N. P., et al, Portland, S10-11, A760, V13,070.
Hammond & Winton, Portland, S11, A320, V 6000.
Fenelon, Mary, Weyauwega, Wis., S11, A160, V2100.
Wheeler, N. P., et al, Portland, S12, A160, V 1250.
Gibbons, Sarah (Est.), Tillamook, S12, A80, V450.
Wright-Blodgett Co., Ltd., Portland, S12, A40, V550.
Fenelon, Mary, Weyauwega, Wis., S12-13, A480, V5000.
Howard, M. M., Rantoul, Ill., S13, A80, V450.
Oregon & Cal. R. R. Co., Portland, S13, A80, V250.
Hammond & Winton, Portland, S13, A280, V 3000.
Wheeler, N. P., et al, Portland, S13, A80, V650.
Wright-Blodgett Co., Ltd., Portland, S14, A80, V750.
Wheeler, N. P., et al, Portland (S14, A240, V 4070) (S14, A320, V4730) (S15, A280, V 5180).
Hammond & Winton, Portland, S15, A360, V 7800.
Wheeler, N. P., et al, Portland, S16, A480, V 10,230.
Converse, Frank, et al, Portland, S16, A160, V1800.
Whitney Co., Ltd., Bay City, S17, A320, V3400.
Field, L. H., Seattle, Wn. (S17, A320, V3630) (S18, A160, V1500).
Whitney Co., Ltd., Bay City (S18, A341, V3600) (S18, A181, V2200).
Whitney Co., Ltd., Bay City, S19, A563, V7700.
Wiley, David (Est.), Portland, S19, A80, V650.
Field, L. H., et al, Seattle, Wn., S19, A40, V650.
Clough, C. I., Tillamook, S29, A120, V1300.
Watt, R. J., Tillamook, S20, A160, V2500.
Watt, Alex, Tillamook, S20, A80, V900.
Field, L. H., et al., Seattle, Wn., S20-21, A360, V5600.
Oregon & Cal. R. R. Co., Portland, S21, A160, V400.
Hammond & Winton, Portland, S21, A240, V 3300.
Wheeler, N. P., et al, Portland (S21-22, A480, V9400) (S22, A160, V3100).
McNair, Alec, Tillamook, S22, A160, V4300.
Hammond & Winton, Portland, S23, A640, V 16,400.
Wheeler, N. P., et al, Portland (S24, A640, V 11,600) (S25, A480, V11,200).
Hammond & Winton, Portland, S25, A160, V 4200.
Wheeler, N. P., et al, Portland, S26, A640, V 18,900.
O & C. R. R. Co., Portland, S27, A160, V1100.
Hammond & Winton, Portland, S27, A480, V 12,350.
Holm, Gust, S28, A160, V300.
Kirby, J. P., Portland, S28, A160, V300.
Borba, John, Beaver, S28, A160, V300.
Stewart, L., Kelso, Wn., S28-29, A160, V200.
Eschman, A. G., Portland, S29, A40, V50.
Atkinson, Thomas, Hillsdale, S29, A5, V10.
Crockett, Fred, S29, A24, V50.
Gunther, B. R., Portland, S29, A91, V100.
Watt, Alec, Tillamook, S29, A80, V450.
Clough, C. I., Tillamook, S29, A40, V150.
Field, L. H., Seattle, Wn., S29, A40, V100.
Snuffer, B. O., S29, A160, V200.
Albers Bros. Milling Co., Portland, S30, A160, V200.
Wiley, David (Est.), Portland, S30, A80, V300.
Whitney Co., Ltd., Bay City, S30, A182, V450.
Wheeler, N. P., Portland, S31, A103, V150.
Kamm, Jacob, Tillamook, S31, A80, V250.
Earl, Ira J., Tillamook, S32, A80, V250.
Sewart, F. L., Kelso, Wn., S32-33, A160, V450.
Oregon & Cal. R. R. Co., Portland, S33, A600, V1700.
Beals, F. R. & B. L., Tillamook, S34, A40, V250.
Wheeler, N. P., Portland, S34, A160, V1500.
Wheeler, N. P., et al, Portland, S34, A160, V 3800.
Mann, C. A., Portland, S34, A160, V3400.
Hammond & Winton, Portland, S35, A640, V 17,500.
Wheeler, N. P., et al, Portland, S36, A640, V 14,700.

TOWNSHIP 2 SOUTH, RANGE 9 WEST.

Whitney Co., Ltd., Bay City, S1, A39, V500.
Gruttner, L., Tillamook, S1, A7, V700.
Applanalp, M., Tillamook, S1, A135, V1000.
Johnson, Mary, Tillamook, S1, A80, V1500.
Wang, L. D., Portland, S1, A130, V3800.
Miame Lbr. Co., Los Angeles, Cal., S1-2, A360, V4900.
Johnson, Mary, Tillamook, S2, A40, V350.
Davidson, N. O., Tillamook, S2, A160, V1700.
LeMillar, L. A., Verbvort, S2, A40, V150.
Tillamook County Bank, Tillamook, S2, A20, V300.
Donaldson, Virgel, Tillamook, S2, A72, V3800-200.
Curtis, David, Tillamook, S2, A75, V3800-800.
Hannenkrat, Edwin, Tillamook, S2, A71, V2500-100.
Childers, J. L., Tillamook, S2, A135, V1500-100.
Vandersee, Geo., Tillamook, S2, A64, V400-100.
Story, D. A., S3, A40, V400.
Chance, M. T., Tillamook, S3, A160, V2500-400.
Zirr, Geo., Tillamook, S3, A10, V200.
Werener, S., Tillamook, S3, A10, V200-50.
Goeres, Gus, Tillamook, S3, A60, V7600-400.

TOWNSHIP 2 S., RANGE 9 W.—Continued.

Goeres, Will, Tillamook, S3, A30, V3000-300.
Goeres, Will & Gus, Tillamook, S3, A20, V600.
Stillwell, Robt., Tillamook, S3, A30, V2000.
Weston, Ed., Tillamook, S3, A40, V850-50.
Rogers, Geo., Tillamook, S3, A160, V9500.
Rogers, Henry, Tillamook (S3, A79, V7500-200) (S4, A74, V7400-300) (S4, A79, V3600-400).
Smith, A. N. (Est.), Tillamook, S4, A40, V2150-50.
Gubser, Alfred, Tillamook, S4, A40, V600.
Matsnoka, T. O., Tillamook, S4, A38, V1100-100.
Ward, G. H., Tillamook, S4, A2, V100.
Buell, F. L., Tillamook, S4, A80, V4200-500.
Earl, Estate S., Tillamook, S4, A80, V7500-300.
Earl, John, Tillamook, S4, A40, V4400-100.
Earl, Edward, Tillamook, S4, A20, V3000-100.
Pangborn, J. C., Tillamook, S4, A20, V3000.
Williams, Will., Tillamook, S4, A40, V6000-1000.
Murphy, James, Tillamook, S4, A45, V6000-750.
Suter, Peter, Tillamook, S4-5, A70, V3800-200.
McCormack, T. H., Tillamook, S5, A20, V3000-300.
McCormack, Ella, Tillamook, S5, A20, V3100.
McCormack, L., Tillamook, S5, A45, V5000.
Blaesr, Martin, Tillamook, S5, A40, V4900-100.
Jordi, Jacob, Tillamook, S5, A20, V1450-150.
Holden, J. C., Trustee, Tillamook, S5, A38, V1300-50.
Bell, J. W., S5, A40, V1000.
Lyster, T. W., Tillamook, S5, A50, V5100-200.
Salvey, John Est., Tillamook, S5, A51, V6100.
Buell, F. L. & F., Tillamook, S5, A9, V1100.
Horace, Nick, Tillamook, S5, A30, V1200.
Wheeler, M. A., Tillamook, S5, A81, V10,500-500.
Erickson, J. C., Tillamook, S5, A80, V6300-100.
Ebbinger, Paul, Tillamook, S5, A80, V10,500-500.
Burton, C. F., Tillamook, S6, A4, V200.
Harris, T. J., Jr., Tillamook, S6, A37, V8600-400.
Tone, James, Tillamook, S6, A15, V3000.
Tone, Alice, Tillamook, S6, A15, V3300-400.
Horace, Nick, Tillamook, S6, A20, V3300-300.
Morgan, Allie, San Francisco, Cal., S6, A150, V2600.
Pelz, M. (Est.), Tillamook, S6, A60, V8750-200.
Paul, F., Tillamook, S6, A46, V7750-250.
Fitzpatrick, David, Tillamook, S6, A52, V9500-1000.
Fitzpatrick, Katherine, Tillamook, S6, A31, V3500.
Fitzpatrick, Agnes, Tillamook, S6, A23, V3400-100.
Collins, John, Tillamook, S6, A10, V2100-100.
Geinger, E. J., Tillamook, S6, A40, V6000-500.
Purcel, W. & M., Tillamook, S6, A10, V2100-200.
Edgar, L. A. & S. J., Tillamook, S6, A30, V3000.
Darby, Albert, Tillamook, S6, A50, V5000.
Burton, C. F., Tillamook, S6, A3.50, V900.
Burton, Mrs. A. S., Tillamook (S6, A13, V600) (S7, A121, V4000).
Edgar, L. A., Tillamook, S7, A40, V4000-100.
Biser, Zeno, Tillamook, S7, A50, V6800-200.
Webber, Matt, Tillamook, S7, A30, V3650-50.
Webber, J. J., Tillamook, S7, A20, V2200-100.
Webber, John, Tillamook, S7, A110, V6500-500.
Darby, Daniel, Tillamook, S7, A17, V1300-300.
Wells, C. S., Tillamook, S7, A65, V8700-500.
Lyster, T. W., Tillamook, S7, A40, V2500.
Holden, Arthur, Tillamook, S7, A30, V4000-400.
Powell, J. J., Tillamook, S7, A19, V1900-100.
Byers, G. W., Tillamook, S7, A1.50, V150-50.
Blaser, Frank, Tillamook, S7, A43, V5300-200.
Vaughn, Guy, Tillamook, S7-8, A37, V4400-200.
Wallan, T. J., Tillamook, S8, A21, V1300-100.
Schiffman, S., Bay City, S8, A27, V1600.
Mix, J. W., Tillamook, S8, A30, V2150-450.
Johnson, M. E., Tillamook, S8, A20, V1900-100.
Marolf, A., Tillamook, S8, A40, V3150-350.
Miller, Sadie, Tillamook, S8, A10, V1000-100.
Johnson, Willard, Tillamook, S8, A5, V500.
Johnson, Russ, Tillamook, S8, A5, V500.
Johnson, B. H., Tillamook, S8, A10, V1000-250.
Johnson, Alvin, Tillamook, S8, A10, V1000.
Powell, W. B., Tillamook, S8-17, A57, V6000-400.
Daniel, Mrs. Sarah, Tillamook, S8, A160, V9000-600.
Holden, Ethel, Tillamook, S8-17, A30, V3000.
Marolf, Arthur, Tillamook, S8-17, A45, V4000-250.
Marolf, Preston, Tillamook, S8-17, A16, V1500-350.
Goyne, W. H., Tillamook, S8, A180, V3300-400.
Olson, O. W., S8-9, A160, V1750-50.
Lamb, F. M., Eugene, S9, A50, V500.
Sharp, P. J., Tillamook, S9, A40, V400.
Lamb, G. B., Tillamook, S9, A130, V3200.
Krebs, E. G. & O. A., Tillamook, S9, A58, V800-200.
Hopkins, D. P., Tillamook, S9, A40, V1550-50.
Owens, W. R., Tillamook, S9, A80, V500.
Henderson, J. L. (Trustee), Tillamook, S9, A80, V900.
Nelson, C. W., Tillamook, S9-10, A80, V1500-300.
Phelps, A. W., Tillamook, S10, A80, V1300-100.
Cohn, A. J. Geo., San Diego, Cal., S10, A80, V2200-100.
Owens, M. H., Tillamook, S10, A80, V2800-200.
Ellison, J. H., Tillamook, S10, A40, V800.
Hannenkrat, E. J., Tillamook, S10, A240, V8300-200.
Olds, S. D., Tillamook, S10-11, A142, V1950-150.
LeMiller, L. A., Verbvort, S11, A101, V500.
Kiger, M., Tillamook, S11, A160, V2100.
The Whitney Co., Ltd., Bay City, S11, A240, V2200.
Johnson, Hugh, S11-12, A80, V900.
Johnson, Mary, S12, A40, V400.
Whitney Co., Ltd., Bay City, S12-13-14, A1520, V17,300.
Garnette, Mrs. M., Tillamook, S14, A145, V1300.
Maginnis, C. H., Portland, S14, A150, V1500.
Courtney, J. H., Modesto, Cal., S15, A160, V900.
Reid, Agnes, S15, A160, V1200.
Zurflueh, Henry, Tillamook, S15, A160, V2000-400.
Burdick, Elizabeth, S15, A40, V400.
Hopkins, D. P., Tillamook, S15, A40, V1200.
Evans, J. L., Tillamook, S15, A80, V1500.
Olds, Addie, Tillamook, S16, A65, V4000-400.
Quick, I. F., Tillamook, S16, A67, V4000-100.
Zurflueh, Henry, Tillamook, S16, A6, V400.
Quick, L. C., Tillamook, S16, A77, V4300-200.
Lilly, D. G., Tillamook, S16, A40, V1200.
Schlappi, Casper (Est.), Tillamook, S16, A81, V2550-50.
Schlappi, Kasper, Tillamook, S16, A80, V3400-300.
Lamb, G. B., Tillamook, S16, A69, V3100.
Lamb, F. M., Eugene, S16, A40, V3300.
Marolf, John (Est.), Tillamook, S16, A43, V3700.
Marolf, Carrie, Tillamook, S16-17, A43, V3500.
Daniels, Mrs. Sarah, Tillamook, S16-17, A118, V8800.
Lamb, Lola, Eugene, S17, A40, V3000.
Marolf, Preston, Tillamook, S17, A21, V1700.
Schlappi, Casper (Est.), Tillamook, S17, A40, V[illegible].
Lamb, F. M., Eugene, S17, A120, V500.
Lamb, Pauline, Eugene, S17, A127, V7400-600.
Wheeler, N. P., et al, Portland, S17, A40, V200.
Utter, L. S., Tillamook, S17, A40, V300.
Steinon, Isaac, Tillamook, S17-18, A80, V400.
Utter, L. S., Tillamook, S18, A17, V300-100.
Steinon, Eli, Tillamook, S18, A23, V650-50.
Webster, E. P., Tillamook, S18, A10, V200.
Johnson, W. H., Tillamook, S18, A81, V2100-100.
Chaffee, C. J., Tillamook, S18, A83, V1000-100.
Davis, E. & C., Tillamook, S18, A40, V550-50.
Dwight, W. G., Tillamook, S18, A41, V500.
Ross, J. A., Tillamook, S18, A40, V500.
Wells, C. S., Tillamook, S18, A2.50, V400.

TOWNSHIP 2 S., RANGE 9 W.—Continued.

Goyne, T. H., Tillamook, S18, A140, V2600-100.
Atkinson, E., Tillamook, S18, A1, V100.
Throop, J. J., Tillamook, S18, A10, V200.
Getchell, Marie, Tillamook, S18, A54, V1150-15[illegible]
Lyst, J. W., S18, A40, V800.
Wheeler, N. P., et al, Portland, S18-19, A360, V11,100.
Tillamook Logging Co., Tillamook, S19, A103, V2000.
Whitney Co., Ltd., Bay City, S19-20, A161, V [illegible]
Wheeler, N. P., et al, Portland, S20, A280, V2800.
Goldsworthy, James, Tillamook, S20, A40, V300.
Tyler, John, Tillamook, S20, A160, V800
Simmons, W. R., Tillamook, S20, A40, V1300-100
White, L. J., Tillamook, S20, A40, V1350-150.
Pearson, C. E., Tillamook (S20, A40, V600) (S21, A40, V1050-50).
Blum, J. L., Tillamook, S21, A30, V1350-150.
Simmons, J. L., Hemlock, S21, A60, V2000-100.
Simmons, H. L., Hemlock, S21, A30, V1200-100.
Bergstrom, E., Hemlock, S21, A40, V450.
Goldsworthy, James, Hemlock, S21, A40, V950-150
Phillips, Alice, Hemlock, S21, A80, V900
Ladd Estate Co., Portland, S21, A40, V450
Norberg, Peter, Tillamook, S21, A80, V900.
Schlappi, Casper (Est.), Tillamook, S21, A51, V1100.
Dalpez, Tony, Hemlock, S21, A58, V800.
Schlappi, Kasper, Tillamook, S21-22, A125, V1500.
Ladd Estate Co., Portland, S22, A120, V1800.
Fennell, C., Portland, S22, A40, V500.
Webb, W. K. & A., Tillamook, S22, A160, V3250-150.
Clough, C. I., Tillamook, S22, A80, V1600.
Whitney Co., Ltd., Bay City (S22-23-24, A1466, V24,700) (S25, [illegible]480, V4300).
Zeller, W. M. A., Portland, S25, A160, V1500.
Whitney Co., Ltd., Bay City (S26, A632, V4600) (S27, A360, V3400).
Holopeter, Eunice, S27, A80, V1400.
Clough, C. I., et al, Tillamook, S27, A160, V1400.
Bergstrom, Erick, Hemlock, S27-28, A80, V1800-100.
Simmons, Nancy, Hemlock, S28, A40, V400.
Procter, J. H., Hemlock, S28, A160, V1900-100.
Schield, M., Hemlock, S28, A140, V4300-500.
Turner, B. E., Hemlock, S28, A20, V1000.
Thun, H., Dundee, S28, A114, V1600.
Holopeter, Eunice, S28, A46, V1050-150.
Blum, Fred, Hemlock, S28, A20, V850-150.
Reynolds, Alfred, Tillamook, S28, A20, V700-100.
Whitney Co., Ltd., Bay City, S28, A40, V200
Crane, G. B., Hemlock, S29, A38, V1600-100.
Anderson, A. (Est.), Tillamook, S29, A40, V1350-150.
Zurfluch, J., Tillamook, S29, A158, V2800-200.
Tyler, John, Tillamook, S29, A30, V1050-50.
Schiffman, S., Bay City, S29, A52, V1500-100.
Desmond, Ruth, Hemlock, S29, A120, V1900-100.
Whitney Co., Ltd., Bay City, S29-30, A602, V9200.
Wheeler, N. P., et al, Portland, S30, A243, V5600.
Dennis, O. E., Hemlock, S31, A162, V1200.
Bumgarner, John, Hemlock, S31, A160, V5900-100.
Watt, Alex, Tillamook, S31, A160, V6000-200.
Long, Frank, Tillamook, S31, A120, V1100-200.
Grof, William, Portland, S31-32, A160, V3000.
Desmond, Ruth, Hemlock, S32, A40, V500.
Mills, E. W., Hemlock, S32, A160, V5850-150.
Robitsch, F. W., Hemlock, S32, A160, V6000-500.
Matoon, O. G., Hemlock, S32, A40, V2600-200.
Wismer, O. J., Portland, S32, A80, V2000.
Turner, B. W., Hemlock, S32-33, A160, V3300-200.
Christensen, James, Hemlock, S33, A90, V1100-100.
Christensen, Norman, Hemlock, S33, A30, V700-100.
Wismer, O. J., Portland, S33, A80, V1200.
Courtney, J. H., Modesto, Cal., S33, A120, V1000.
Southwick, A. E., Tillamook, S33, A160, V1200.
Lilly, D. G., Forest Grove, S33-34, A160, V1500.
Whitney Co., Ltd., Bay City, S34, A80, V500.
Rosebraugh, W. W., Salem, S34, A160, V1100.
Courtney, J. H., Modesto, Cal., S34, A40, V300.
Stalford, F. D., S34, A80, V700.
Armstrong, M. E., Portland, S35, A40, V200.
Swenson, C. A., Tillamook, S35, A160, V750.
Boquist, N. G., Tillamook, S35, A160, V600.
Whitney Co., Ltd., Bay City, S35-36, A760, V4900.

TOWNSHIP 2 SOUTH, RANGE 10 WEST

Burton, Mrs. A. S., Tillamook, S1, A169, V3800.
Thayer, Claude, Tillamook, S1, A120, V2300.
Dwight, W. G. & Coates, T., Tillamook, S1, A160, V2000.
Fraser, P. F., Tillamook, S1, A80, V900.
Thayer, C. & E., Tillamook, S1-2, A35, V800.
Burton, Mrs. A. S., Tillamook, S2, A64, V1400.
Fraser, H. F., Tillamook, S2, A40, V1200-100.
Tittle, Lee, Tillamook, S2, A40, V400.
Miami Lbr. Co., Los Angeles, Cal., S2, A160, V800.
Wheeler, W. M., Portland, S2, A40, V1300.
Harter, J. R., Tillamook, S2, A160, V1800.
Cook, J. H. & Wheeler, N. P., Portland, S2, A120, V2800.
Tone, J. (Est.), Tillamook, S3, A40, V400.
Wheeler, N. P. & Cook, J. H., Portland (S3, A160, V2800) (S3, A160, V3200) (S3, A280, V5700) (S4, A120, V1600).
Leland, Ernest, Laingsburg, Mich., S4, A120, V2800.
Leslie, F. M. & Eisman, G. P., Portland, S4, A160, V3400-100.
Liesburg, J. M. & O. M., Tillamook, S4, A40, V600.
Noble, O., Netarts, S4, A40, V600.
Cook, J. H. & Wheeler, N. P., Portland, S4-5, A200, V4150.
Noble, O., Netarts, S5, A40, V3900-200.
Clark Cook Co. & Smith, G. S., Portland, S5, A40, V800.
Liesburg, J. M., Tillamook, S5, A40, V600.
Johnson, Winnifred, Tillamook, S5, A80, V900.
Ohara, W. C., Tillamook, S5, A176, V5200-200.
Wilson, A. H., Portland, S5-6, A94, V2400.
Phelps, S. S., S6, A2, V300.
Henry, C. K., Portland, S6, A92, V1000.
Johnson, E. C. & Ferguson, E. Z., Astoria, S6-7, A163, V3500.
Netarts Bay Co., Portland, S7, A88, V2500.
Noble, O., Netarts, S8, A64, V1200.
Griner, M. E., S8, A3, V200.
Yager, A. A., Tillamook, S8-9, A155, V5500-200.
Oells, C. S., Tillamook (S9-8, A57, V1700) (S9, A40, V1600-250).
Stokes, W. R., Portland, S9, A75, V1500.
Cook, J. H. & Wheeler, N. P., Portland, S9-10, A600, V10,100.
Jones, Clara, Portland, S10, A40, V500.
Harold, A., S10, A160, V2400.
Daly, S. M., S10, A40, V500.
Hediger, F., et al, Tillamook, S11, A200, V2900-100.
Renst, M. & Landolt, Frank, Tillamook, S11, A80, V1900-100.
Ekloff, Frank, Tillamook, S11, A140, V4800-200.
Johnson, Nellie, et al., S11, A20, V500-100.
Tillamook Logging Co., Tillamook, S11, A120, V700.
Brooke, F. W., Tillamook, S11-12, A200, V5300-200.
Dwight, W. G. & Coates, T., Tillamook, S12, A160, V2200.
Thayer, Claude, Tillamook, S12, A40, V1000.

TOWNSHIP 2 S., RANGE 10 W.—Continued.

Burton, Mrs. A. S., Tillamook, S12, A160, V 200.
Morgan, Lydia, Tillamook, S12, A40, V400.
Bixby, Joseph, Newberg, S12, A40, V500.
Funk, C. R., Tillamook, S12-13, A50, V650.
Black, C. E., Tillamook, S13, A60, V700.
Munson, Oscar, Tillamook, S13, A10, V150.
Hargraves, Fred, S13, A80, V600.
Johnson, H. B. & W. H., Tillamook, S13, A40, V400.
Johnson, W. H., Tillamook, S13, A40, V400.
Johnson, A. S., Tillamook, S13, A80, V500.
Preston, Thad B., Ionia, Mich., S13-14, A160, V2400.
Munson, Oscar, Tillamook, S14, A40, V500.
Wheeler, N. P. & Cook, J. H., Portland, S14, A80, V1600.
Renst, M. & Landolt, F., Tillamook, S14, A80, V1000.
Olson, Jacobine ,San Diego, Cal., S14-15, A480, V7250.
Whitney Co., Ltd., Bay City, S15, A40, V1500.
Watt, William, Bay City, S15, A80, V1300.
Cook, J. H. & Wheeler, N. P., Portland (S15, A400, V5200) (S16, A80, V900).
Lee, Chas., Netarts, S16, A80, V1150-50.
Wheeler, N. P., Portland, S16, A160, V2200.
Cook, J. H. & Wheeler, N. P., Portland, S16, A160, V1500.
Stokes, W. R., Portland, S16-17, A240, V3500.
Petre, H. (Est.), Arlington, S17, A23, V400.
Erickson, P. & Jacobson, P., Portland, S17, A 148, V3000.
Maroney, Matt, Rockaway, S17, A37, V200.
Netarts Bay Co., Portland, S18-19, A167, V 3500-200.
Cook, J. H. & Wheeler, N. P., Portland, S19-20, A459, V4500-100.
Ivancovich, L. B. D., Barview, S20, A150, V 1900-100.
Austin, A. M., Tillamook, S20, A39, V950-150.
Lincoln Investment Co., Portland, S20, A40, V400.
Whitehouse, F. S., Forest Grove, S21, A80, V 900.
Cook, J. H. & Wheeler, N. P., Portland (S21, A560, V4100) (S22, A200, V2800).
Watt, William, Bay City, S22, A80, V1400.
Converse, Frank, et al., Portland, S22, A40, V 600.
Whitney Co., Ltd., Bay City, S22-23, A480, V 9000.
Cook, J. H. & Wheeler, N. P., Portland, S23, A240, V2900.
Coates Lbr Co., Tillamook, S23, A160, V2200.
Johnson, H. B., Tillamook, S23-24, A160, V 1200.
Johnson, A. S., Tillamook, S24, A80, V600.
Johnson, W. H., Tillamook, S24, A40, V500.
Martiny, David, Tillamook, S24, A40, V800.
Tillamook Logging Co., Tillamook, S24, A80, V800.
Whitney Co., Ltd., Bay City, S24-25, A720, V 17,000.
Cook, W. A. & Wheeler, N. P., Portland, S25, A80, V2000.
Blum, Chas., Cloverdale, S25, A160, V800.
The Wisconsin Oregon Lbr. Co., Iron River,

A SAMPLE OF TILLAMOOK COUNTY TIMBER.

TOWNSHIP 2 S., RANGE 10 W.—Continued.

Wis., S26, A240, V4600.
Whitney Co., Ltd., Bay City, S26-27, A520, V9200.
Ladd Estate Co., Portland, S27, A120, V1500.
The Wisconsin Oregon Lbr. Co., Iron River Wis., S27, A80, V900.
Kiger, G. W., Tillamook, S27, A40, V300.
Brown, C. W., S27, A160, V1400.
Converse, Frank, et al., Portland, S27, A120, V1300.
Cook, J. H. & Wheeler, N. P., Portland, S28, A80, V1000.
Watt, Eliza, Tillamook, S28, A160, V1500.
Whitehouse, F. S., Forest Grove, S28, A80, V1000.
Woolfe, C. H., Tillamook, S28, A160, V1400.
Cook, J. H. & Wheeler, W. N., Portland, S28, A160, V1600.
Lincoln Investment Co., Portland, S29, A120, V1500.
Culver, Newton, S29, A200, V2500.
Watkins, Nathan, Philomath, S29, A160, V2600.
Cook, J. H. & Wheeler, N. P., Portland, S29, A80, V900.
Clough, C. L., Tillamook, S29-30, A160, V2000.
Parazo, Joseph, Tillamook, S30, A156, V2500.
Netarts Bay Co., Portland, S30, A120, V5800-200.
Thayer, Estelle, Tillamook, S30, A208, V3500.
Logan, W. C., Astoria, S31, A80, V1000.
Ross, T. W., S31, A200, V3900.
Cook, J. H., Portland, S31, A363, V4000.
Cook, J. H. & Wheeler, N. P., Portland, S32, A480, V4500.
Clough, Rose, Tillamook, S32, A160, V1800.
Watkins, N. E., Philomath, S33, A160, V1300.
High, Isabella, Cloverdale, S33, A160, V1400.
Lincoln Investment Co., Portland, S33, A320, V2600.
Jones, C. H., Portland, S34, A80, V600.
Kiger, G. W., Tillamook, S34, A120, V1500.
Converse, Frank, et al, Portland, S34, A160, V1700.
Whitney Co., Ltd., Bay City, S34-35-36, A1200, V15,900.
Hall, Edna, Hemlock, S36, A40, V400.
Hall, E. D., Hemlock, S36, A40, V400.
Blum, C. & M., Hemlock, S36, A40, V700-200.
Harrison, M. W., Tillamook, S36, A80, V2200.
Byers, G. W., Hemlock, S36, A160, V1600-100.

TOWNSHIP 2 SOUTH, RANGE 11 WEST

Netarts Bay Co., Portland, S25, A39, V900.
Smith, W. K., Portland, S36, A20, V300.
Cook, J. H. & Wheeler, N. P., Portland, S36, A151, V2000.
Mathews, W. F., Portland, S36, A26, V400.

TOWNSHIP 3 SOUTH, RANGE 6 WEST

Spies, J. A., Graettinger, Iowa, S6, A668, V28,490.
Oregon & Cal. R. R. Co., Portland (S7, A666, V16,780) (S19, A666, V1200) (S31, A666, V1500).

TOWNSHIP 3 SOUTH, RANGE 7 WEST

Hammond & Winton, Portland, S1, A641, V31,310.
Wheeler, N. P., et al, Portland (S2, A161, V6700) (S2, A320, V18,700).
Martiny, David, Tillamook, S2, A160, V8000.
Hammond & Winton, Portland, S3, A641, V36,500.
Wheeler, N. P., et al, Portland, S4, A518, V34,800.
Wheeler, N. P., Portland, S4, A171, V6200.
Hammond & Winton, Portland, S5, A322, V21,000.
Oregon & Cal. R. R. Co., Portland, S5, A320, V19,600.
Wheeler, N. P., et al, Portland, S6, A660, V27,000.
Oregon & Cal. R. R. Co., Portland, S7, A645, V1700.
Walton, W. S., Salem, S8, A160, V2400.
Cunningham, C. M., S8, A80, V400.
Oregon & Cal. R. R. Co., Portland, S9, A682, V2600.
Wheeler, N. P., Portland, S10, A40, V1170.
Oregon & Cal. R. R. Co., Portland, S11, A640, V4200.
Rothermal, S. H., Portland, S12, A40, V1800.
Graham, O. A. & Security Savings & Trust Co., Portland, S12, A160, V2900.
Wheeler, N. P., Portland, S12, A120, V2900.
Oregon & Cal. R. R. Co., Portland (S13, A640, V1300) (S15, A640, V1400).
Gillette, L. S., Minneapolis, Minn., S16, A672, V2200.
Oregon & Cal. R. R. Co., Portland, S17, A640, V1300.
Rosenkrans, J., Portland, S18, A160, V900.
Oregon & Cal. R. R. Co., Portland, S19, A644, V1200.
Graham, O. A., Portland, S20, A160, V600.
Oregon & Cal. R. R. Co., Portland, S21, A660, V1600.
Gilson, A. L., McMinnville, S22, A80, V100.
Cunningham, V. E., S22, A160, V400.
Oregon & Cal. R. R. Co., Portland (S23, A640, V1200) (S25, A640, V1200) (S27, A640, V1300).
Hibbs, E. A., Blaine, S28, A200, V350.
Oregon & Cal. R. R. Co., Portland (S29, A640, V1200) (S31, A643, V1200) (S33, A640, V1200) (S35, A640, V1200).
Ainsworth, J. C., Portland, S36, A120, V200.
Johnson, G. A., Blaine, S36, A160, V300.
Merri[illegible] Hattie, Los Angeles, Cal., S36, A160, V300.
Hammond Lbr. Co., Portland, S36, A160, V300.
Dwight, W. G., Tillamook, S36, A40, V100.

TOWNSHIP 3 SOUTH, RANGE 8 WEST.

Oregon & Cal. R. R. Co., Portland, S1, A240, V6000.
Osborne, Robt., Portland, S1, A402, V16,600.
Wheeler, N. P., et al, Portland, S2, A326, V9200.
Davis, H. H. & C. H., Portland, S2, A160, V3630.
Davis, C. H., Sr., Portland, S2, A120, V1300.
Oregon & Cal. R. R. Co., Portland, S3, A650, V13,800.
Beals, B. L. & F. R., Tillamook, S4, A167, V5200.
Kingsley, Theo., Seaside, S4, A160, V1550.
Earl, I. J., Tillamook, S5, A91, V1200.
Gilbert, W. J., Beaver, S5, A80, V400.
Holgate, J. H., Beaver, S5-6, A166, V1000.
Holgate, O., Beaver, S6, A44, V400.
Rutherford, W. R., McMinnville, S6, A160, V2700.
Martiny, David, Tillamook, S6-7, A160, V4300.
Bush, W. T., Portland, S7, A80, V800.
Welch, F. J., Blaine, S8, A120, V300.
Welch, Hugh, Blaine, S8, A40, V200.
Oregon & Cal. R. R. Co., Portland, S9, A640, V3100.
King, Josephine, Blaine, S10, A160, V400.
Willett, Irene, Blaine, S10, A160, V400.
Walton, W. S., Salem, S10, A120, V900.
Oregon & Cal. R. R. Co., Portland, S11, A640, V12,700.
Wheeler, N. P., Portland, S12, A160, V7800.
Wheeler, N. P., et al, Portland, S12, A160, V8200.
Wheeler, N. P., Portland, S12, A320, V10,700.
Oregon & Cal. R. R. Co., Portland, S13, A640, V3200.
Willis, Irene, Blaine, S15, A160, V900-100.
Baker, C. E., Blaine, S14, A160, V1000.
Gray, L. P., Blaine, S15, A160, V900-100.
Ayer, E. R., Tillamook, S15, A160, V800.
Thompson, Matt, Blaine, S15, A160, V650.
Hammond Lbr. Co., Portland, S16, A80, V200.
Dezlin, J. A., Astoria, S16, A160, V600.
Thun, H. W. W. & H. A. R., Dundee, S16, A320, V1400-100.
McDonald, W. L. & C. A. & G. T., Blaine, S17, A200, V1500-200.

TOWNSHIP 3 S., RANGE 8 W.—Continued.

Woods, J. H., Blaine, S17, A40, V100.
Welch, F. J., Blaine, S17, A200, V2150-50.
Welch, Hugh, Blaine, S17-18, A120, V600.
Rowland, E., Blaine, S18, A80, V400.
King, W. C., Blaine, S18-19, A104, V600.
Bennet, F. T., Beaver, S19, A16, V100.
Rowland, E., Blaine, S19, A80, V450-50.
Neill, J. C., S19, A160, V1000.
McDonald Brothers, Blaine, S20, A160, V1600-200.
Coulson, P. R., Salem, S20, A80, V300.
Woods, J. H., Blaine (S20, A390, V3200-300) (S21, A80, V200).
Oregon & Cal. R. R. Co., Portland, S21, A560, V1500.
Wilmott, C. C., Blaine, S22, A160, V600.
Oregon & Cal. R. R. Co., Portland (S23, A640, V1200) (S25, A640, V1200).
Grazen, J., Blaine, S26, A160, V300.
Oregon & Cal. R. R. Co., Portland, S27, A640, V1200.
Richards, R. O., Beaver, S28, A160, V2400-100.
Fellows, J. T., Ludwig, Nevada, S28, A160, V750-50.
Neill, J. C., S29, A40, V500-100.
Richards, R. O., Beaver, S29, A50, V2000-200.
Hollett, J. J., Blaine, S29, A200, V1700-100.
Hollett, Mary, Blaine, S29, A40, V1200.
Slakes, John, Hemlock, S29, A80, V600.
Coulson, P. R., Salem, S29, A70, V1700-200.
Bennett, Frank, Beaver, S30, A16, V100.
Wallace, J. T., Hubbard, S30, A16, V150.
Measer, C. B., Hubbard, S30, A159, V3400-200.
Welch, Ralph, Blaine, S30, A74, V1450-50.
Kostic, E. & A., Blaine, S30, A316, V2500-100.
Winslow, W. C., Salem, S31, A80, V400.
Troutman, Elmer, Beaver, S31, A160, V700.
Kostic, E. & A., Blaine, S31-32, A320, V2600-200.
Oregon & Cal. R. R. Co., Portland (S33, A640, V1400) (S35, A640, V1200).
Citizens Bank of Portland, Portland, S36, A320, V600.
Harris, W. H., Portland, S36, A160, V300.
Brown, G. L., S36, A80, V200.
Nelson, E. N., S36, A80, V200.

TOWNSHIP 3 SOUTH, RANGE 9 WEST.

Peterson, Andrew, Garabaldi, S1, A129, V400.
Jones, D. D., Beaver, S1-2, A160, V700.
Earl, I. J., Tillamook, S2, A80, V400.
Parson, H. G., Beaver, S4, A148, V500.
Christianson, Hemlock, S4-5, A134, V1600.
Swope, W. R., Portland, S5, A120, V600.
Warlick, Maggie, Chicago, Ill., S5, A60, V300.
Sundine, O., Hillsboro, S5, A100, V700.
Aaron, M. C., S5, A80, V900.
Moore, I. H., Hemlock, S5, A104, V1800-200.
Moore, M., Hemlock, S5, A195, V2000.
Wiley, J. O. C., Portland, S5-6, A120, V1400.
Armentrout, F. S., Hemlock, S6, A52, V1400-100.
Beals, F. R., Tillamook, S6, A120, V1600.
Beals, F. R. & A. G., Tillamook (S6, A85, V1800) (S6, A157, V9800).
Blum, Jacob, Hemlock, S6, A89, V2500.
Blum, Alwin, Hemlock, S6, A60, V2000-200.
Hall, E. D., Hemlock, S6, A80, V1000-100.
Thayer, C. & E., Tillamook, S6, A80, V1000.
Hoag, Jennie, Tillamook, S7, A40, V1200.
Anderson, E. G. & I., Hemlock, S7, A172, V1700-300.
Burrow, Fritz, Hemlock, S7, A110, V1700-100.
Blanchard, C. J., Hemlock, S7, A1, V100.
Schrader, Paul, Tillamook, S7, A3, V400-400.
Beaty, J. W., Hemlock, S7, A1, V100-100.
Winters, Chas., Dallas, S7, A54, V1200-200.
Nicklas, Dan, Hemlock, S7, A160, V2200-300.

BLAINE—Population 150. On Big Nestucca River, 25 miles southeast of Tillamook, nearest railroad point. Farming and dairying, particularly cheese making. Graded public school. Mountain scenery; trout fishing, salmon fishing, hunting. Grange.

Shillinglaw, Thomas, Hemlock, S7-8, A160, V1000-100.
Riley, G. H., Portland, S8, A200, V1250-50.
Blanchard, F. E., Hemlock, S8, A160, V3800-300.
Gilbert, E. K., Beaver, S10, A160, V800.
Saures, E. T., Blaine, S10-11, A80, V200.
Earl, I. J., Tillamook, S11, A80, V400.
Peterson, Andrew, Garabaldi, S12, A40, V200.
King, W. C., Beaver, S13-14, A433, V4000-100.
Sauers, T. E., Blaine, S14, A40, V100.
Borba, John, Blaine, S14, A160, V500.
Reddaway, Dave, Hemlock, S14-15, A160, V400.
Oberhumer, J., Hemlock, S15, A160, V500.
Saueres, E. T., Blaine, S15, A40, V100.
Gilbert, W. J., Beaver, S15, A160, V1150-50.
Gilbert, E. K. & W. J., Beaver, S16, A120, V1050-50.
Noble, H. E., Portland, S16, A40, V200.
Pierce, Geo., S16, A10, V50.
Eli, Minnie, Beaver, S16, A80, V700.
Dwight, W. G., Tillamook, S16, A190, V1050.
McMillan, R. W., S16, A80, V400.
Hirsch, Max, Beaver, S16, A80, V400.
Holgate, Orville, Beaver, S16, A40, V250.
Holgate, J. H., Beaver, S17, A80, V2400-100.
Baker, J., Beaver, S17, A80, V1500-100.
Courtney, J. H., Modesto, Cal., S17, A20, V400.
Lyster, E. F., Beaver, S17, A25, V250.
Lyster, E. L., Beaver, S17, A40, V600-100.
Lyster, E. F. & R., Beaver (S17, A95, V3300-300) (S18, A8, V300).
Wallace, G. W., Beaver, S18, A62, V3500-300.
Shultson, Antone, Hemlock, S18, A152, V1900-100.
Hester, J. & E., Beaver, S18, A160, V2600-400.
Wooley, C. L., Beaver, S18-19, A290, V3800-400.
Courtney, J. H., Modesto, Cal., S19, A78, V800.
Ulrich, William, Beaver, S19, A45, V250.
Bunn, Sarah & A. W., Beaver, S19, A40, V1100.
Ginn, A. M., Tillamook, S19, A170, V800.

HEMLOCK—On Tillamook River, 13 miles south of Tillamook, nearest railroad point; daily stage to Tillamook. Lumbering, logging, dairying, general farming and live stock raising. Shingle mill. Two sawmills. Two cheese factories. Graded public school. United Brethren church.

Dickover, J. B. Co., Portland, S19, A40, V200.
Tillamook County Bank, Tillamook, S20, A120, V1100.
Brimhall, Josephine, Garabaldi, S20, A40, V100.
Jackson, Freemen, Beaver, S20, A20, V450-50.
Courtney, J. H., Modesto, Cal., S20, A41, V400.
Hiner, I. W., Beaver, S20, A99, V850-150.
Heilmyer, Geo., Beaver, S20, A120, V1800-200.
Foland, G. H., Tillamook, S20, A80, V1000.
Woods, S. C., Beaver, S20, A18, V350.
Greist, Abner, Beaver, S20, A22, V200.
Holgate, J. H., Beaver, S20-21, A78, V900.
Jones, J. D., Beaver, S21, A40, V300.
Thompson, L. E. & Co., Portland, S21, A160, V800.
Ely, Henry J., Beaver, S21, A160, V2800-500.
Coulson, E. T., Hemlock, S21, A160, V750-50.
Johnson, Mrs. E. M., Beaver, S21, A40, V900.
Coulson, Minnie, Salem, S22, A150, V50.
Coulson, D. F., S22, A160, V750.
Johnson, C. N., Beaver, S22, A158, V1300.
Tallman, S. B., Barlow, S22, A80, V700.
Blalock, Beaver, S22, A120, V400-100.
Blalock, R. Y., Beaver, S23, A150, V50.
Choppard, A., Beaver, S23, A78, V200.
King, W. C., Beaver, S24, A240, V2000-200.
Blalock, R. Y., Beaver, S24, A1, V50.
Sears, C. W., Blaine, S24, A159, V1400-100.
Perkins, O. T., S24, A80, V200.
Nash, Ezra A., Beaver, S24, A40, V200.
Bundy, Clark, Blaine, S24-25, A125, V1850-50.
Bennett, F. T., Beaver, S25, A40, V150.
Nash, E. A., Beaver, S25, A40, V450-50.
Smith, Wm. (Est.), Blaine, S25, A165, V4800-200.
Wallace, J. T., Hubbard, S25, A80, V600.
Sears, C. W., Blaine, S25, A3, V200.
Mills, Alice, Beaver, S25, A40, V500-100.

TOWNSHIP 3 S., RANGE 9 W.—Continued.

Magerall, R. C., Beaver (S25, A40, V200) (S25-26, A256, V9450-1050).
Mills, E. P., Beaver, S26, A10, V350.
Cheppard, A., Beaver, S26, A80, V850-50.
Jensen, H. L., Beaver, S26, A160, V2300-200.
Kinnaman, E. L., Beaver, S26, A80, V500.
Johnson, Alex, Beaver, S26, A149, V2700-300.
Blalock, R. Y., Beaver, S26, A7, V200.
Blalock, May, Beaver, S26, A2-50, V100.
Hughey, Myra (Est.), Tillamook, S26-27, A154, V7200-200.
Hughey, James, Tillamook, S27, A194, V3500.
Totzouer, A., Beaver, S27, A120, V1100.
Tallman, S. B., Barlow, S27, A50, V400.
Haag, Ernest, Beaver, S27, A3, V100.
Jansson, C. N., Beaver, S27-28, A129, V3700-00.
Johnson, Mrs. E. M., Beaver, S28, A32, V1200.
Stevens, W. J., Tillamook, S28, A315, V11,500-500.
Brimhall, Josephine, Garabaldi, S28, A46, V150.
Treck, S. D., S28, A88, V1250-250.
Kinnaman, E. L., Beaver, S28, A90, V2300-200.
McClay, Robert, Beaver (S28, A45, V2600) (S28, A2, V100-400).
Kinnaman, W. & A., Beaver, S28, A5, V200.
Haag, Ernest, Beaver, S28, A40, V1400-100.
Davidson, H. S., Beaver, S28-29, A40, V1500-100.
Kinnaman, W. & A., Beaver, S29, A40, V2300-200.
Brimhall, Josephine, Garabaldi, S29, A80, V650-50.
Woods, S. C., Beaver, S29, A22, V400-100.
Woods, O. & R., Beaver, S29, A60, V4000-200.
Richards, R. O., Beaver, S29, A100, V3600-400.
Cady, F. W., Beaverton, S29, A80, V700.
Davis, J. T. & M. L., Beaver, S29, A97, V2400-200.
Potter, H. L., Beaver, S29, A30, V300-50.
Curl, L. E., Beaver, S29, A10, V200-100.
Creecy, J. C., Beaver, S29, A40, V900-100.
Kinnaman, E. L., Beaver, S29, A20, V1500.
Jones, J. D. & M. P., Beaver, S30, A1, V250-150.
Gilbert, D. W., Beaver, S30, A1, V200-300.
Bays, W. N., Beaver, S30, A15, V2000-800.
Troubaugh, P. J., Beaver, S30, A115, V2900-300.
Pool, P. S., Portland, S30, A23, V800.
Eastman, C. A., Beaver, S30, A6, V600.
Jones, J. D., Beaver, S30, A20, V800-200.
Dickover, J. B. Co., Portland, S30, A40, V200.
Bunn, A. W., Beaver, S30, A40, V200.
Myers, Oscar, Beaver, S30, A46, V200.
Bunn, Sarah & A. W., Beaver, S30, A120, V5700-800.
Ulrich, Wm., Beaver, S30, A45, V300.
Clark, J. A., Beaver, S30, A68, V2900-300.
Gilbert, D. W., Beaver, S30, A10, V1500-500.
Bixby, Jas., Newberg, S30-31, A295, V14,200-400.
Myers, Oscar, Beaver, S31, A86, V850-150.
Saling, W. A., Beaver, S31, A131, V950.
Bixby, Jos., Newberg, S32, A80, V800.
Woods, O. & R., Beaver, S32, A40, V500.
Smith, Kate, Portland, S32, A130, V700.
Davidson, H. S., Beaver, S32-33, A110, V1400.
Allison, T. O., Beaver, S33, A80, V600.
Huston, M. E., Beaver, S33, A117, V650-50.
Huston, A. J., Beaver, S33, A262, V3100-100.
Haag, Ernest, Beaver, S33-34, A105, V500.
Haag, Arthur, Beaver, S34, A160, V700-50.
Kamm, F. J., Beaver, S34, A80, V400.
Totzuer, A., Beaver, S34, A40, V300.
Kinnaman, O. W., Beaver, S35, A120, V200.
Wickland, C. F., Cascade Locks, S35, A40, V300.
Erdt, Jacob, Beaver, S35, A80, V600.
Kinnaman, E. L., Beaver, S35, A80, V400.
Ebbeson, John, Blaine, S35, A160, V650-50.
Thurston, E. C., St. Johns, S36, A160, V900.
Becker, Leonard, Jr., Portland, S36, A80, V500.
Nelson, C. P. & Dwight, W. G., Tillamook, S36, A40, V200.
Yost, Konrad, Portland, S36, A160, V800.
Brigham, J. R., Portland, S36, A80, V400.
Gordon, Carrie, Philadelphia, Pa., S36, A40, V200.
Dwight, W. G., Tillamook, S36, A80, V400.

TOWNSHIP 3 SOUTH, RANGE 10 WEST.

Beals, A. G. & F. R., Tillamook, S1, A150, V360.
Beals, F. R., Tillamook, S1, A120, V500.
Whitney Co., Ltd., Bay City (S1, A490, V16,400) (S2, A734, V16,400).
Burdick, A. J., Turner, S2-3, A81, V600.
Fuller, W. V. & Hibbard, H., Dallas, S3, A40, V600.
Spies, J. A., Graettinger, Iowa, S3, A139, V3900.
Whitney Co., Ltd., Bay City (S3, A539, V12,200) (S4, A320, V6000).
Watt, George, Portland, S4, A160, V1400.
Gorgensen, A., Vinland, S5, A160, V1400.
Hoyt, J. O., Tillamook, S6-7, A315, V4800.
Chamberlain, A. E., Vancouver, Wn., S7, A237, V2400.
Chamberlain, N. J., Vancouver, Wn., S7, A80, V1300.
Turner, J. H., S7, A40, V800.
Eshelman, Nettie, Altoona, Iowa, S8, A80, V500.
Faust, Ben, Trinity, S8, A40, V200.
Allender, Frank, Tillamook, S8, A160, V1200-100.
Creighton, R. R. (Est.), Sand Lake, S8-9, A159, V1000.

BEAVER. On Big Nestucca River, 16 miles south of Tillamook, nearest railroad point. Dairying, lumbering, general farming, live stock and poultry raising. Cheese factory; sawmill. Graded public school. United Brethren church. Co-operative Loganberry Association. Odd Fellows and Artisan lodges.

Brown, Mary, Sand Lake, S9, A160, V1100-50.
Gjellstad, H. P., Sand Lake, S9, A160, V1200.
Brewer, M. L., Fall Creek, S10, A80, V450.
Schrader, Paul, Tillamook, S10, A120, V1200.
Hays, H. H. (Est.), Sand Lake, S10, A160, V1450-150.
Richardson, Lillie, S10, A160, V800.
Newberg, Nellie, Hemlock, S10, A80, V600.
Abplanalp, Mike, Tillamook, S10, A40, V800.
Burdick, A. J., Turner, S11, A41, V300.
Tohl, H. L. & L., Sand Lake, S11, A50, V1450-250.
Nordstrom, A. J. & H., Hemlock, S11, A113, V2700-100.
Lamb, J. R., Tillamook, S11, A123, V900.
Munson, Emanuel, Fresno, Calif., S11, A164, V1000.
O'Neill, E. B. & Livengood, W. H., Hemlock, S11-12, A242, V2500-100.
Amarcher, Peter, Hemlock, S12, A80, V1000.
Walter, O., Hemlock, S12, A160, V2500-200.
Beals, F. R., Tillamook, S12, A40, V300.
Lamb, J. R., Tillamook, S12, A40, V300.
Whitney Co., Ltd., Bay City, S12, A120, V1200.
Neilson, Ellen, Tillamook, S12, A40, V300.
Ridgeway, G. R., S12-13, A80, V600.
Stackman, Theo., Wawawai, Wn., S13, A40, V300.
Ridgeway, G. R., S13, A160, V1200.
Dooly, Frank, S13, A80, V400.
Whitney Co., Ltd., Bay City, S13, A40, V400.
Allison, A. B. (Est.), Tillamook, S13, A40, V400.
Boylan, A. H., Portland, S13, A80, V600.
Olsen, Konrad, Portland, S13, A80, V400.
Dodd, T. H., Portland, S13-14, A162, V1600.
Miles, E. W., Woods, S14, A164, V1000.
Boylan, A. H., Portland, S14, A82, V800.
West, A. G., Portland, S14, A165, V900.
Pennock, John, Toledo, S14, A164, V1500.
Newberg, Nellie, Hemlock, S15, A80, V1350-50.
Abplanalp, Mike, Tillamook, S15, A40, V900.
Moore, H. R., Portland, S15, A80, V1000.
Dennis, E. W., Beaver, S15, A80, V1700.
White, Kate, Tillamook, S15, A160, V1700.
Schrader, Paul, Tillamook, S15, A40, V750.
Hillard, Anna, Dotham, S15, A160, V1800.
Neppach, A., Portland, S16, A160, V1800.

DAIRY HERDS ARE NUMEROUS IN TILLAMOOK COUNTY.

TOWNSHIP 3 S., RANGE 10 W.—Continued.

Sanders, Arthur, Whittier, Cal., S16, A80, V 1200.
Glendening, W. R., Portland, S16, A160, V4800.
Eddy, B. L., Roseburg, S16, A80, V2100.
Blum, A., Hemlock, S16, A80, V600.
Atkinson, C. S., Sand Lake, S16, A80, V1500.
Sand Lake Co., Sand Lake, S17, A80, V1600-100.
Blum, Ed., Sand Lake, S17, A120, V1700-100.
Farmer, Otis, Hebo, S17, A20, V300.
Creighton, Kate, Sand Lake, S17, A20, V300.
War Anna, S17, A160, V2000.
Atkinson, Elizabeth, Tillamook, S17, A77, V 2600-400.
Atkinson, Eugene, Sand Lake, S17, A85, V1800.
Chamberlain, O. R., Vancouver, Wn., S18, A155, V1050-50.
Finley, W. B., S19, A80, V900.
Harris, M. E., Sand Lake, S19, A80, V900.
Galloway, G. W., Sand Lake, S19-20, A206, V 2100.
Myers, N. J., Tillamook, S20, A36, V800.
Stutsman, Harry, Portland, S20, A1, V100.
Eilers Music House, Portland, S20, A1, V100.
Enna, Emil, Sand Lake, S20, A1, V100.
Myers, N. J. & Reierson P., Tillamook, S20, A3, V300.
Sand Lake Cranberry Co., Tillamook, S20, A8, V800.
Robertson, Dora, Portland, S20, A8, V800.
Myers, H. C., Tillamook, S20, A15, V1500.
Philo, R. W., Portland, S20, A8, V800.
Watt, Alex, Tillamook, S20, A40, V800.
Sand Lake Co., Sand Lake, S20, A126, V3400-200.
Edwards, M. E., Dundee, S20, A155, V2700-100.
Sommer, M., Banks, S20, A40, V800.
Bettman, L., Portland, S20, A50, V1150-50.
Hays, E. R., Sand Lake, S20, A30, V400.
Webb, E. E. (Est.), Sand Lake, S20-21, A80, V1500-100.
Anderson, D. N., Portland, S21, A120, V1600.
Cameron, Maude, Sand Lake, S21, A120, V1550-50.
Hoyt, Alice, Sand Lake, S21, A80, V1700-100.
Diamond, Mary, Sand Lake, S21, A160, V1800-200.
Mosier, Emil, Portland, S21-22, A160, V500.
Talkington, F. P., Portland, S24, A160, V700.
Dooley, F. E., S24, A40, V400.
Palmer, Sarah, S24, A80, V200.
Olson, Konrad, Portland, S24, A80, V300.
Pressler, Frank, Beaver, S24, A160, V800.
Ulrich, Wm., Beaver, S24-25, A80, V500.
Myers, Oscar, Beaver, S25, A40, V200.
Merchants Savings & Trust Co., Portland, S25, A240, V1200.
Savage, C. J., Salem, S25-26, A162, V800.
Frock, Alberta, Beaver, S28-29, A160, V800-50.
Rohrabacker, C. A., Seattle, Wn., S29, A40, V200.
Billings, D., Tillamook, S29, A160, V1000.
Brown, E. M., Sand Lake, S29, A154, V2200-200.
Southwick, W. E., Tillamook, S29, A37, V500.
Young, J. C., Portland, S29, A7, V200.
Gallowat, G. W., Sand Lake, S29-30, A34, V 1050-150.
Finley, W. B., S30, A80, V1600.
Chamberlain, O. R., Vancouver, S30, A3, V50.
Mann, S. M., Linnton, S30, A44, V800.
Whalin, John, Sand Lake, S30, A133, V2250-50.
Young, J. C., Portland, S30, A3, V300.
Whalin, L. D., Sand Lake, S31, A3, V100-200.
Roenicke, Annie, Woods, S31, A225, V3000.
Southwick, W. E., Tillamook, S31, A71, V1000.
Brandt, Henry, Woods, S31-32, A160, V1650-50.
Southwick, W. E., Tillamook, S32, A40, V400.
Hudspeth, J. D., Beaver, S34, A80, V400.
Butrick, M., Portland, S36, A200, V900.
Lindsey, L. L., Portland, S36, A120, V500.
Noble, H. E., Portland, S36, A40, V200.
Cramer, F. X., Harrisburg, S36, A30, V200.
Parsons, A. M. H., Hemlock, S36, A50, V300.
Saling, W. A., Beaver, S36, A120, V5000-300.
Farmer, H. M., Hebo, S36, A80, V700.
Lovett, W. A., Portland, S30, A4, V200.

TOWNSHIP 3 SOUTH, RANGE 11 WEST.

Chamberlain, A. E. & O. R., Vancouver, Wn. (S1, A79, V300) (S1, A40, V300).
Chamberlain, N. J., Vancouver, Wn., S1-12, A56, V400.
Hulburt, Anna, Vancouver, Wn., S12, A10, V 150.
Probetel, R., Vancouver, Wn., S12, A10, V150.
Chamberlain, E. A., Vancouver, Wn., S12-13, A 54, V400.

TOWNSHIP 4 SOUTH, RANGE 6 WEST.

Oregon & Cal. R. R. Co., Portland, S7, A662, V1200.
Mar, J. T., Lafayette, S18, A86, V300.
Mar, J. T. & Anthony, E. P., Lafayette, S18, A85, V300.
Combest, S. J., S18, A166, V500.

TOWNSHIP 4 SOUTH, RANGE 7 WEST.

Oregon & Cal. R. R. Co., Portland (S1, A642, V1200) (S3, A643, V1200).
Kawffman, H. J., S4, A161, V300.

NENAMUSA—Population 64. On Nenamusa Creek, 14 miles north of Willamina, Yamhill County, nearest railroad point. Farming, dairying, fruit growing and live stock raising. Water power.

Oregon & Cal. R. R. Co., Portland, S5, A641, V1200.
McCayeal, J., S6, A160, V300.
Moison, M. T., S6, A80, V200.
Oregon & Cal. R. R. Co., Portland (S7, A640, V1200) (S9, A640, V1200) (S11, A640, V 1200) (S13-15, A1240, V2400).
Bible, Mary, Tillamook, S15, A40, V100.
Courtney, J. H., Modesto, Cal., S16, A320, V600.
Thorsen, M. G., Portland, S16, A200, V400.
Bible, M. J., Tillamook, S16, A120, V150.
Oregon & Cal. R. R. Co., Portland, S17, A160, V300.
Becker, A. D., St. Louis, Mo., S18, A160, V300.
Bailes, C. A., Portland, S18, A159, V300.

TOWNSHIP 4 SOUTH, RANGE 8 WEST.

Oregon & Cal. R. R. Co., Portland, S1, A400, V750.
Tillamook County Bank, Tillamook, S1, A160, V2100-200.
Jones, R. A., Blaine, S1-2-3, A480, V2500.
Oregon & Cal. R. R. Co., Portland, S3, A400, V900.
Browning, A. C., Blaine, S4, A160, V550-50.
Roy, W. M. & Winslow, W. C., Tillamook, S6, A80, V150.
Cole, H. A., Portland, S6, A29, V100.
Slater, L. C., Vancouver, Wn., S8, A80, V200.
Oregon & Cal. R. R. Co., Portland, S9-11, A1120, V2100.
Tillamook County Bank, Tillamook, S12, A160, V650.
Oregon & Cal. R. R. Co., Portland, S13, A160, V300.
Browning, J. J., Blaine, S14-15, A160, V200.
Oregon & Cal. R. R. Co., Portland, S15, A160, V300.
Gosser, E. H., Tacoma, Wn., S16, A80, V150.
Courtney, J. H., Modesto, Cal., S16, A160, V300.
Kreeger, C., S16, A20, V50.
Palethorp, Mabel, S16, A20, V50.
Eggert, Will, S16, A60, V75.
Becker, Barbara, Portland, S16, A60, V75.

TOWNSHIP 4 SOUTH, RANGE 9 WEST.

Cole, H. H., Portland, S1, A80, V200.
Nicklaus, Jacob, Beaver, S1-2, A148, V2500-100.
Henige, P. J., Portland, S2, A69, V300.
Sandox, L. N., Beaver, S2-3, A297, V2800-200.
Kumm, J. F., Beaver, S3, A154, V1600-100.
Kumm, F. J., Beaver, S3, A27, V500-100.
Courtney, J. H., Modesto, Calif., S4, A160, V500.
Sanders, L. E., Tillamook, S4, A139, V900.
Saling, W. A., Beaver, S6, A60, V650-50.

TOWNSHIP 4 S., RANGE 9 W.—Continued.

Kellow, George, Hebo, S6, A63, V1000-200.
Bodyfelt, J. W., Hebo, S7, A62, V500.
Bly, H. A. & B. D., S7, A80, V500.
Johnson, Marion, Dayton, S9, A160, V600.
Cramer, Cora, S13, A160, V500.
Johnson, W. L., Beaver, S15-16, A320, V1400.
Johnson, F. M., Beaver (S16, A160, V700) (S16, A160, V700).
Getchell, A. J., Hebo, S17, A80, V400.
Morris, L., S17, A80, V400.
Wilson, J. A., Hebo, S17-18, A160, V1400-100.
Morris, L., S18, A80, V1400-100.
Bly, H. A. & B. B., S18, A80, V400.
Bettman, L., Portland, S18, A142, V1250-50.
Lewallen, J. T. & C., Hebo, S19, A41, V400.
Lewallen, J., Hebo, S19, A81, V3000-200.
Lawrence, J., Hebo, S19, A1.50, V100.
Warren, Elsie, Olympia, Wn., S19, A30, V1650-150.
Hevel, A., Hebo, S19, A120, V1700-300.
Getchell, A. J., Hebo, S20, A80, V650-50.
Lane, A. S., Hebo, S29, A80, V600.
Baker, E. W., Salem, S29, A40, V200.
Kellow, M. C., Hebo, S29-30, A80, V3000.
Price, J., Hebo, S30, A200, V5200-800.
Hanson, N. P., Hebo, S30, A40, V700.
Karney, A. M., Olympia, Wn., S30, A83, V400.
Hevel, A., Hebo, S30, A40, V400.
Baker, E. W., Salem, S32, A120, V2000-100.
Kellow, Orley, Hebo, S32, A40, V900.
Kellow, M. C., Hebo, S32, A40, V600.
Cook, Peter, Ballston, S32-33, A160, V1200.
Bailey, E. D., Cloverdale, S33, A40, V150.

TOWNSHIP 4 SOUTH, RANGE 10 WEST.

Kellow, Geo., Hebo, S1, A41, V3000.
Butrick, Maggie, Portland, S1, A8.50, V1000.
Bodyfelt, J. W. & G. W., Hebo, S1, A10, V400-150.
Pesterfield, J. & A., Hebo, S1, A3, V150.
Butrick, Maggie, Portland, S1, A70, V600.
Farmer, J., Hebo, S1, A95, V6100-400.
Salin, W. A., Beaver, S1, A5, V500.
Murray, J. M., Hebo, S1-2-3, A320, V3400-400.
Hudspeth, J. D., Beaver, S3, A81, V600.
Roenicke, A. E., Woods, S6, A120, V2000-200.
Robedee, W. R., Woods, S6, A160, V1000.

SANDLAKE—Population about 50. Nineteen miles south of Tillamook, nearest railroad point. Dairying, farming and cranberry growing. Graded public school. Camping and fishing.

Finnegan, H. (Est.), Woods, S6-7, A120, V950-50.
McPhillips, B., McMinnville, S7, A40, V400.
Miles, H. A., Woods, S7, A160, V1100-100.
Hanson, N. P., Hebo, S11, A160, V15,300-700.
Jackson, A. O., Cloverdale, S11, A70, V6200-200.
Long, E. F., Salem, S11, A48, V4300-200.
Jensen, L., Hebo, S11, A32, V2700.
Bodyfelt, J. W., Hebo, S11, A4, V100.
Kellow, E. J., Hebo, S11, A40, V800-100.
Kellow, E. J. & A., Hebo, S11, A30, V100.
Conder, W. W., Tillamook, S11-12, A371, V15,800-700.

HEBO — Population 50. On Big Nestucca River, 22 miles south of Tillamook, nearest railroad point. Lumbering, shingle manufacturing, dairying, cheese manufacturing, live stock raising, poultry raising and general farming. Creamery and shingle mill. Graded public school.

Bodyfelt, G. A., Hebo, S12, A40, V500.
Bodyfelt, J. W., Hebo, S12, A17, V200.
Bodyfelt, G. W., Beaver, S12, A150, V19,500-1000.
Kellow, Thomas, Beaver, S12, A28, V3800-300.
Getchell, F. V., Hebo, S12, A80, V800.
Jensen, L., Hebo, S13, A74, V3250-150.
Bailey, B. A., Hebo, S12-13, A2, V500-700.
Matoon, E. L., Hebo, S13, A3.50, V600-200.
Three Rivers Creamery Co., Hebo, S13, A1, V200-250.
Cross, E. E., Hebo, S13, A198, V3200-200.
Schoppert, Geo., Hebo, S13, A162, V1150-50.
Hartley, Louise, Hebo, S13, A40, V200.
Wilson, W. H., Hebo, S13, A55, V300-700.
Wilson, Joseph, Hebo, S13, A3, V100.
Getchell, F. V., Hebo, S13, A72, V850-50.
Newbill, C. E., Hebo, S13-14, A120, V1450-150.
Nelson, H. M., Hebo, S14, A78, V1500-100.
Hartley, Louise, Hebo, S14, A80, V1450-350.
Jensen, L., Hebo, S14, A28, V1400-200.
Long, E. F., Salem, S14, A4, V800-450.
Magginnis, J. J., Hebo, S14-11, A68, V6450-550.
Jensen, C. C., Hebo, S11-14, A24, V1300-100.
Anderson, Andrew, Hebo, S14, A115, V13,000-1000.
Sappington, W., Hebo, S14, A5, V300.
McKillip, Chas., Hebo, S14, A98, V13,550-350.
Wilson, Belle, Hebo, S14, A20, V3350-650.
Bailey, E. D., Hebo, S14, A12, V2100.
Worthington, Ed., Cloverdale, S14-15, A42, V5250-150.
Smith, C. A., Corvallis, S15, A40, V1050-150.
Bailey, E. D., Hebo, S15, A20, V3700.
Sappington, Wirt, Hebo, S15, A40, V300-100.
Stennick, Parker, Tillamook, S15, A40, V300.
Sanders, H. C. & G. D., Cloverdale, S15, A80, V500.
Worthington, G. W., Cloverdale, S15, A40, V300.
Brown, J. C., Cloverdale, S15, A40, V350.
Burk, C. (Est.), Tillamook, S15, A160, V1900.
Wilebart, Frank, Woods, S16, A80, V600.
Darr, C. I., Portland, S16, A160, V700.
Prescott, M. W., Woods, S16, A378, V1600.
Clark, J. S., Tillamook, S17, A160, V700.
Cook, A. R., Woods, S17, A160, V750-50.
Dimick, J. B., Woods, S17, A80, V600.
Warren, P. C., Warrenton, S18, A157, V1000.
Miles, H. A., Woods, S18, A160, V950-50.
Belleque, Gilbert, Woods, S18-19, A151, V1200-100.
Haberlach, A. T., Tillamook, S19, A96, V7600-400.
Robedee, N. E., Woods, S19, A6, V750-150.
Robedee, W. R., Woods, S19, A1, V100.
Pike, Edith L., Portland, Maine, S19, A2, V400-100.
Collier, D. C., Woods, S19, A1, V200.
Weatherly, J. F., S19, A2, V400-200.
Virgil, E. H., Woods, S19, A3, V1000-350.
Bays, Maurice, Woods, S19, A20, V2050-150.
Bays, W. N., Beaver, S19, A25, V2000-200.
Dunstan, J. H., Tillamook, S19, A19, V2000.
Beals, F. R., Tillamook, S19, A95, V6500-500.
Edmunds, D. T., Woods, S19, A2, V400.
Parker, E. E., Woods, S19, A3, V600.
Edmunds, D. T., Woods (S19, A6, V1300-200) (S19-30, A19, V2000).
Wilebart, Frank, Woods, S19-20, A120, V1000.
Allen, Richard, Woods, S20, A200, V4050-250.
Blum, C. F., Cloverdale, S20, A40, V1350-50.
Compton, Amos, Cloverdale, S20, A160, V5000-200.
Dimmick, J. B., Woods, S20, A80, V1200-100.
Haberlach, A. T., Tillamook, S20, A40, V500.
Jones, R. R., S20-21, A141, V500.
Gist, Archie, Cloverdale, S21-28, A62, V3900-100.
Gist, Cecil, Cloverdale, S21-28, A36, V4800-500.
Glick, Georgia, Cloverdale, S21-28, A58, V4400.
Gist, Ivan, Cloverdale, S21-28, A47, V4800-300.
Gist, Forest, Cloverdale, S21-28, A64, V4200.
Gist, Cecil, Cloverdale, S21-28, A19, V100.
Gist, Ivan, Cloverdale, S21, A19, V100.
Sanders, H. C., Cloverdale, S21, A80, V950-50.
Burke, C. (Est.), Tillamook, S21-22, A84, V10,000-300.
Burke, J. L., Cloverdale, S21-22, A44, V4300-200.
Sanders, Mary, Cloverdale, S22, A80, V1800-200.
Worthington, E. F. & V., Cloverdale, S22, A17, V1700.
Worthington, G. W., Cloverdale, S22, A3, V300-100.
Applewhite, A. L., Perrydale, S22, A10, V800-50.
Worthington, E. L., Cloverdale, S22, A10, V1000-500.

TOWNSHIP 4 S., RANGE 10 W.—Continued.

Bailey, E. D., Cloverdale, S22, A40, V5500-1200.
Worthington, Frank, Cloverdale, S22, A39, V 6600-500.
Worthington, E. F., Cloverdale, S22, A10, V 2-00.
Worthington, E. L., Cloverdale, S22, A8, V 1600.
Burke, I. D., Cloverdale, S22, A38, V3300-400.
Landingham, A., Cloverdale, S22, A38, V4300-200.
Landingham, Everette, Cloverdale, S22, A76, V 9200-200.
Brown, J. C., Cloverdale, S22, A40, V600.
Daniels, Sarah, Tillamook, S22, A10, V1500.
Owens, F. L., Cloverdale, S22, A10, V2150.
Magginnis, J. J., Cloverdale, S22, A6, V1200.
Lawrence, John, Cloverdale, S22, A4, V400.

WOODS—Altitude 10 feet. Population 44. On Big Nestucca River, 28 miles south of Tillamook, nearest railroad point. Dairying, fishing, lumbering, and general farming. Graded public school. Union church. Private water works system. Scenic resort $1\frac{1}{4}$ miles from beach. Camping grounds.

Owens, F. L., Cloverdale, S22, A7, V1450.
Ray, Chas., Cloverdale, S22-23, A253, V17,000-1000.
Smith, Fred, Modesto, Cal., S22, A160, V1000.
Matoon, Emma, Hebo, S23, A80, V6200-200.
Wilson, Joseph, Hebo, S23, A10, V2000.
Lunquist Chas., Hebo, S23, A55, V9600-300.
Bailey, F. D., Hebo, S23, A4, V800.
Tucker, G. E., Hebo, S23, A160, V1000-100.
Lewallen, Fred, Hebo, S24, A40, V1100-200.
Lewallen, Fred & C., Hebo, S24, A75, V1300.
Schoppert, Geo., Hebo, S24, A4, V100.
Thomas, W. & J., Hebo, S24, A40, V200.
Karney, A. M., Olympia, Wn., S25, A80, V500.
Hoskins, H. M., McMinnville, S25, A40, V200.
Dawson, J. A., Tillamook, S25-26, A160, V800.
Hoskins, H. M., McMinnville, S26, A40, V200.
Iler, John, Cloverdale, S26, A80, V800.
Willett, W. G. & G. G., Cloverdale, S26, A168, V2800-200.
Imlah, A., Cloverdale, S26, A80, V700.

PACIFIC CITY—Altitude 15 feet. Population 30. Summer resort on Nestucca River and Bay, with water transportation to Portland. General farming, dairying, salmon fishing and canning, and lumbering. Graded public school. Private water works system.

Briody, Fred, Cloverdale, S26, A20, V400.
Baird, W. A., Cloverdale, S26, A20, V400.
Lockwood, L. P., Cloverdale, S26-27, A208, V 3100-200.
Cochran, Lena, Cloverdale, S27, A10, V400.
Owens, Frank, Cloverdale, S27, A33, V2100-500.
Taylor, Frank, Cloverdale, S27, A3, V300-200.
Baird, W. A., Cloverdale, S27, A25, V800-100.
Fisk, E. F., Cloverdale, S27, A12, V300.
Thayer, G. S., Tillamook, S27, A2-50, V200-150.
Imlah, A. A., Cloverdale, S27, A40, V700-100.
Arstill, A., Cloverdale, S27, A160, V3000-300.
Jenck, Peter, Cloverdale, S27, A20, V3200.
Jenck Bros., Cloverdale, S27-34, A87, V4800-200.
Johnson, Lizzie, Cloverdale, S27-34, A5, V200-400.
Daniel, Sarah, Tillamook, S27-28, A211, V26,-000-1300.
Fleck, J. W., Cloverdale, S28, A40, V800.
Johnson, Chas. (Est.), Cloverdale, S28, A110, V7500.
Jenck, Peter, Cloverdale, S28, A26, V4100-100.
Werschkul, Hulda, Cloverdale, S28, A40, V1000.
Werschkul, D. T., Cloverdale, S28, A160, V 8800-1000.
Lawrence, J. L., Cloverdale, S28, A34, V1200.
Kennedy, J. G., Tillamook, S21-28-29, A77, V 5800-200.
Compton, Anos, Cloverdale, S29, A71, V6500.

CLOVERDALE — Population 150. On Big Nestucca River, 25 miles south of Tillamook, nearest railroad point. General farming, dairying. Cheese factories. Graded public school. Baptist and Presbyterian churches. Weekly paper. Grange. Masonic and I. O. O. F. lodges. Bank: capital and surplus $16,000; deposits $50,000. Graded public school.

Clark, Sarah, Tillamook, S21-28-29, A152, V 8000-100.
Thun, Mary, Cloverdale, S29, A20, V1050-50.
Fleck, Jeff, Woods, S29, A115, V5000-100.
Eggiman, Robt., Woods, S29, A4, V250-50.
Bay, M. M., Woods, S29, A93, V7000-1000.
Lawrence, J. L., Cloverdale, S29, A50, V4850-300.
Wilehart, Frank, Woods, S29-30, A117, V1700-300.
Northern Pacific R. R. Co., Tacoma, Wn., S30, A8, V100.
Southmayd, A. C., Sheridan, S30, A45, V500.
Fleck, Jeff, Woods, S30, A36, V1450-50.
Beals, F. R., Tillamook, S30-31, A223, V12,250-350.
Raleigh, W. T., Woods, S31, A142, V1200.
Lewthwaite, A. J., Portland, S31, A10, V200.
Morrow, A. H., Portland, S31, A5, V100.
Lewthwaite, A. J., Portland, S31, A5, V100.
Morrow, A. H. & A. J., Portland, S31, A81, V 1000.
Brooten, H. H., Cloverdale, S31-32, A150, V 2600-400.
Brooten, Thomas, Cloverdale, S32, A19, V400.
Glick, Wm., Cloverdale, S32, A120, V2200-400.
Gage, M. M., Cloverdale, S32, A40, V700.
Gage, W. A., Cloverdale, S32, A187, V5500-100.
Gage, Josephine, Cloverdale, S33, A137, V1200-600.
Redwine, E. J., Cloverdale, S33, A10, V450-50.
Hudson, M. A., Cloverdale, S33, A40, V1500-400.
Werschkul, D. T., Cloverdale, S33, A40, V800.
Werschkul, Hulda, Cloverdale, S33, A40, V 2300-700.
Doty, M., Tillamook, S33, A66, V4100-200.
Miller, H. H., Cloverdale, S33, A2, V100-100.
Knobloch, A. Est., Cloverdale, S33, A160, V 2200-200.
Fleck, J. W., Cloverdale, S33, A120, V2000-300.
Jenck, Perter, Cloverdale, S34, A153, V4000-200.
Beggs, Jas., Cloverdale, S34, A41, V950-50.
Edwards, C. O., Cloverdale, S34, A160, V1200.
Rhodes, E. H., Brownsville, S34-35, A320, V 2000.
Imlah, A. H., Cloverdale, S35, A40, V200.
Sutton, A. M., Portland, S36, A320, V1200.
Kimble, E. W., Portland, S36, A320, V1200.

TOWNSHIP 4 SOUTH, RANGE 11 WEST.

Roenicke, Anna, Woods, S1, A16, V300.
Finnegan, P., Woods, S1, A12, V200.
McPhillips, B., McMinnville, S12-13, A252, V 2200.

TOWNSHIP 5 SOUTH, RANGE 9 WEST.

Imlah, J. A., Cloverdale, S4, A116, V1300-100.
Nelson, M., Tillamook, S4, A80, V1200-100.
Kellow, Orley, Cloverdale, S4-5, A174, V2600-100.
Mathews, C. W., Cloverdale, S9-16, A240, V2550-250.
Brandes, L. & Lee M., S16, A320, V1200.
Mumford, J. H., Olympia, Wn., S16, A80, V600.
Peacock, W. B., S16, A40, V300.
Talmage, C. W., Tillamook, S17, A40, V200.
White, Henry, S17, A20, V500.
Pearson, J. D., Dolph, (S17, A60, V600) (S19-20, A200, V850-50).
Hunsaker, F. W., McMinnville, S20, A40, V200.
Barthrop, E. B., Portland, S20-21, A156, V2200-200.
Hunsaker, F. W., McMinnville, S21, A120, V 850-50.
Peterson, Est. M., Dolph, S28, A120, V1150-150.
Morse, C. P., Dolph, S28, A38, V1300-500.

WHERE SOME OF THE FAMOUS AND HIGH PRICED TILLAMOOK CHEESE IS MADE.

TILLAMOOK COUNTY CHEESE READY FOR THE MARKET.

TOWNSHIP 5 S., RANGE 9 W.—Continued.

Baxter, G. T. & Mealor, M. A., Dolph, S28, A 160, V2200-500.
Ceilcha, G. W., Portland, S28, A160, V800.
Werner, Ernest, Dolph, S29, A160, V1000.
Werner, E. C., Dolph, S29, A160, V1000.
McKnight, C. H. & F. E., Meda, S30, A160, V 950-50.
Weed, H. M. & W. D., Meda, S31, A162, V1150-50.
Kantz, A. C., S31, A80, V400.
Shortridge, L. L., Dolph, S33, A160, V1200.

TOWNSHIP 5 SOUTH, RANGE 10 WEST.

Furness, J. C., Cloverdale, S1, A40, V200.
Reed, S. E., S2, A160, V800.
Foster, T. H., Cloverdale, S2, A120, V600.
Foster, F. S., Cloverdale, S2-3, A80, V500.
Victor Land Co., Portland, S3, A40, V200.
Parrett, R., Newberg, S3, A40, V200.
Harris, Bertha, Port Angelus, Wn., S3, A120, V600.
Gervish, E. W., St. Paul, Minn., S3, A160, V 1100.
Hudson, John, Cloverdale, S3-4, A160, V1300.
Gage, Albert, Cloverdale, S4, A40, V600-200.
Ranous, E. J., Cloverdale, S4, A75, V400.
Victor Land Co., Portland, S4, A45, V250.
Harris, Bertha, Port Angelus, Wn., S4, A80, V 1100.
Dunn, J. D., Meda, (S4, A80, V1300) (S4, A80, V800) (S4, A75, V2350-50).
Fox, J. & C., Meda, S4, A5, V300.
Gage, J. P., Meda, S4-5, A180, V6000.
Conder, W. W., Tillamook, S5, A154, V4300.
Ray, Chas., Cloverdale, S5, A1, V150.
Lyons, W. J., Meda, S5, A12, V600.
Fletcher, Dan. H., Meda, S5, A16, V600
Fox, J. & C., Meda, S5, A1, V50.
Penter, Sarah, Meda, S5, A3, V300.
Ray, Lester, Meda, S5, A2, V50.
Harrison, M. W., Tillamook, S5, A56, V2300.
Christenson, C. A., Portland, S5-6, A165, V 5100-300.
Barnhart, Mary Est., Portland, S6, A80, V800.
Christenson, Anna, Portland, S6, A47, V900.
Rock, S. H., Meda, S6, A2, V50.
Elmore Packing Co., Astoria, S6, A4, V250-750.
Penter, W. A., Meda, S6, A50, V800-100.
Ray, Chas., Cloverdale, S6, A9, V200-100.
Hellenbrand, J. W., Rose Lodge, S6, A5, V100.
Etzwiler, Grace, Meda, S6, A90, V2620-180.
Porter, T. A. & C. L., Oretown, S6, A14, V300.
Porter, H. A. & M. L., Oretown, S7, A40, V 2000.
Porter, T. A. & C. L., Oretown, S7, A140, V 4400-200.
Porter, T. A., Oretown, S7, A2, V250-300.
Co-operative Cheese Co., Oretown, S7, A1, V 100-200.
Christenson, Anna, Portland, S6-7, A30, V500.
Redberg, O. B. & E. A., Oretown, S7, A22, V1300.
Redberg, L. J. & O. B., Oretown, S6-7, A41, 2500-500.
Redberg, L. J., Oretown, S6-7, A48, V1000.
Redberg, L. J. & L. G., Oretown, S7, A20, V500.
Follett, Mina, Oretown, S7, A40, V400.
Rock, S. H., Meda, S7, A200, V3800-200.
Morgan, C. W., McMinnville, S7, A40, V500.
Otzen, C., Oretown, S7, A20, V250.
Franklin, L. J., Oretown, S7, A20, V250.
Franklin, F. M., Oretown, S7-8, A40, V800-50.
Redberg, L. J. & L. G., Oretown, S8, A23, V350.
Ray, Chas., Cloverdale, S8, A6, V850.
Penter, T. H., Meda, S8, A40, V850.
Penter, Sarah, Meda, S8, A115, V4150-250.
Whiteman, L. E., Oretown, S8, A20, V400.
Whiteman, M. M., Oretown, S8, A10, V200.
Lyons, W. J., Oretown, S8, A60, V1400-100.
Fletcher, D. H., Meda, S8, A60, V1900-500.
Follett, Mina, Meda, S8, A140, V2820-180.
Ray, Lester, Meda, S8, A60, V1700-100.
Fox, J. & C., Meda, S8-9, A153, V3600-400.

DOLPH—Population 28. On Little Nestucca River, 25 miles northwest of Sheridan, Yamhill County, nearest railroad point. Dairying, general farming, poultry raising and stock raising. Cheese factory.

Dunn, J. D., Meda, S9, A4, V200.
Dunn, J. D., Meda, S9, A5, V200.
Craven, J. K. Est., Meda, S9, A160, V10,000-500.
Wilson, T. R., Meda, S9, A71, V4000-200.
Dunn, J. D., Meda, S9, A205, V8200-300.
Foster, T. H., Cloverdale, S9, A7, V500.
Wastenecker, J. C. & Baker, John, S9, A2, V 200.
Kandle, W. H., Meda, S9, A39, V1700.
Foster, A. G., Meda, S9, A3.50, V100.
Fraser, Alex. Otis, S9-10, A156, V1900-100.
Hickman, C. L., Cloverdale, S10, A160, V1200.
Parrett, Richard, Newberg, S10, A120, V800.
McGlinchy, Ed., Cloverdale, S10, A160, V850-50.
Foster, T. H., Cloverdale, S10, A40, V950-150.
Gaines, S. E., Meda, S11, A120, V600.
Foster, T. H., Cloverdale, S11, A40, V200.
Foster, F. S., Cloverdale, S11, A80, V600.
Stewart, W. H., Guyandotte, W. Va., S11, A 120, V600.
Fraser, Alex. Otis, S11, A40, V450.
Gustofson, Jacob, Cloverdale, S11, A160, V900.
Furness, J. C., Cloverdale, S11-12, A120, V 1150-50.
Stewart, W. H., Guyandotte, W. Va., S12, A40, V200.
Fraser, Alex. Otis, S14-15, A122, V750.
Baker, Sadie J., Beaver, S15, A78, V300.
Baker, G. W., Beaver, S15, A80, V400.
Redberg, Will, Oretown, S15, A60, V200.
Upton, C. B., S15, A20, V250.
Scherrer, E., S15, A40, V200.
Schaeffer, G. R., Cloverdale, S15, A80, V700.
Vandyke, L., Cloverdale, S15-16, A50, V2650-200.
Kandle, W. H., Meda, S16, A30, V1800-500.
Hollingsworth, T. & M., Meda, S16, A80, V 1400-100.
Hackney, E., Seaview, Wn., S16, A40, V300.
Parker, C. A., Cloverale, S16, A120, V1200-100.
Gould, H. J. & M. C., Cloverdale, S16, A39, V700-200.
Burgess, G. W., S16, A1, V50.
Beckwith, D., Cloverdale, S16, A160, V2200-200.
Jones, W. F., Cloverdale, S16, A3, V50.
Gould, H. J., Cloverdale, S16, A4, V100.
Burgess, G. W., S16, A76, V600.
Hess, H. A. & A. W., Cloverdale, S16, A40, V1200-100.
Hess, A. W., Cloverdale, S16, A36, V500.
Bower, M. A., Cloverdale, S17, A80, V700.
McKiester, W. A., Tillamook, S17, A160, V 1000.
Fox, J. & C., Cloverdale, S17, A160, V1200.
Littlefield, H. A., S17, A160, V1000.
Follett, Mina, Oretown, S17-18, A78, V600.
Rock, S. H., Oretown, S18, A120, V800.
Jensen, J., Cloverdale, S18, A80, V1300-300.

ORETOWN — Population 50. On Nestucca Bay, 30 miles southwest of Tillamook, nearest railroad point; stage to Tillamook daily; boats to Tillamook, Astoria and Portland. Salmon fishing, dairying, general farming, poultry raising, stock raising. Two cheese factories and salmon cannery. Graded public school.

Winzent, Chris, Oretown, S18, A80, V1400-200.
Christenson, W. H., Oretown, S18, A160, V 2300-500.
Myer, A. D., Oretown, S18, A40, V2000-300.
Row, Carl, Portland, S18-19, A160, V900.
Wilhelm, A., Monroe, S19, A80, V500.
Scherzinger, Fred, Oretown, S19, A160, V3400-400.
Commons, Carl, Oretown, S19, A160, V1000.
Hellenbrand, L. M., Roselodge, S19, A78, V650.
Stone, Guy, Oretown, S19-20, A160, V1000.
Trimble, L. L., Neskowin, S20, A160, V800.

TOWNSHIP 5 S., RANGE 10 W.—Continued.

Wilhelm, A., Monroe, S20, A80, V400.
Oatfield, E. M., Portland, S20, A160, V800.
Mahon, W., Hillsboro, S20, A40, V200.
Ireland, L. C., Bellingham, Wn., S21, A120, V500.
Kellow, M. V., Cloverdale, S21, A160, V950-50.
Nimans, J. D., Neskowin, S21, A160, V800.
Myers, D. O., Neskowin, S21-22, A160, V800.
Spalding, Mrs. M. A., Newport, Wn., S22, A160, V800.
Dwight, W. G., Tillamook, S22, A80, V400.
Jones, D. W., Cochranville, Pa., S22, A160, V800.
Heacock, L. S. & Reed, M. C., Portland, S22-23, A160, V800.
Mendenhall, H. E. & E. J., Sheridan, S23, A10, V50.
Yach, Fannie, Dolph, S23, A30, V400-150.
Kinney, Tim, Neskowin, S23, A160, V950-50.
Yach, Frank, Dolph, S23-24, A160, V1000.
Morran, L. D., Bellingham, Wn., S24, A120, V500.
Steinmassel, J., Dolph, S25, A160, V1350-250.
Dwight, W. G., Tillamook, S25, A160, V800.
Hidden, L. M., Vancouver, Wn., S25, A120, V900-100.
Mendenhall, H. E. & E. J., Sheridan, S25-26, A120, V600.
Robinson, G. E., Portland, S26,27, A80, V400.
Whitcomb, G. W., Portland, S27, A40, V200.
Whitcomb, C. S., Portland, S27, A40, V200.
Whitcomb, W. H., Portland, S27, A40, V200.
Whitcomb, C. M., Portland, S27, A120, V600.
Harrison, Erwin, Tillamook, S27, A120, V600.
Dwight, W. G., Tillamook, S27, A80, V400.
Woodworth, R. K., Portland, S27, A160, V800.
Lincoln Tillamook Timber Co., Hillsboro, S28, A480, V2400.
Potter, H. C., et al., Park, Wn., S28-29, A160, V900.
Lincoln Tillamook Timber Co., Hillsboro, S29, A320, V3000.
Mahon, G. W., Hillsboro, S29, A160, V1300.
Mahon, William, Hillsboro, S29, A40, V250.
Pearl, John R., Portland, S29, A80, V450.
Woolums, J. A., Kellerton, Iowa, S30, A150, V1200.
Stone, Guy, Neskowin, S30, A40, V200.
Ward, Wm., Neskowin, S30, A158, V1250-50.
Ward, R. S., Hood River, S30, A40, V300.
Woolums, J. A., Kellerton, Iowa, S30, A80, V500.
Ford, A. R., McMinnville, S30, A40, V200.
Woodworth, R. K., Portland, S30, A160, V1100.
Robertson, J. F., Portland, S30, A160, V1100.
Frank, C. F., Portland, S31, A160, V1100.
Fouts, Eva A., Portland, S31, A160, V800.
Hall, Wm., Portland, S31, A160, V800.
Oliver, Jack, Portland, S32, A320, V11,700.
Lincoln Tillamook Timber Co. Hillsboro, S32-33, A480, V3000.
Wiley, Percy, Portland, S33, A160, V800.
Whetstone, Mrs. M., Cutbank, Mont., S33, A160, V800.
Robb, I. C., Portland, S33, A160, V800.
Jones, D. W., Cochranville, Pa., S34, A120, V600.
Boyington, Lillie, Portland, S34, A160, V800.
Harrison, Erwin, Tillamook, S34, A40, V200.
Robinson, G. E., Portland, S34-35, A80, V400.
Crowe, L. E., Los Angeles, S36, A40, V200.
Banzer, P. F., Vader, Wn., S36, A320, V1600.
Olmstead, B. D., Salem, S36, A120, V600.
Wilson, L. R., Brooklyn, N. Y., S36, A160, V800.

TOWNSHIP 5 SOUTH, RANGE 11 WEST.

Otzen, C., Oretown, S1-12, A102, V2850-150.
Morgan, C. W., Oretown, S12, A116, V3700-200.
Commons, A. M., Oretown, S13, A1.50, V100.
Park, J. S., Fort Bliss, Texas, S13, A11, V400.
Short, M. E., Oretown, S13, A158, V2400-600.
Weeks, F. O., Oretown, S13, A2, V100.
Myer, A. D., Oretown, S13, A118, V3300-200.
Tillamook Land & Investment Co., Roselodge, S13-24, A28, V800.
Hellenbrand, J. W., Roselodge, S24, A82, V4300-300.
Hellenbrand, L. M., Roselodge, S24, A80, V1200.
Scherzinger, Fred, Oretown, S24, A80, V1000.
Ward, Isaac, Neskowin, S25, A10, V400-100.
Aufdermauer, J., Oretown, S25, A148, V5500-400.
Carlisle, Walter, Moody, S25, A2, V50.
Walton, W. S., Salem, S25, A10, V1000-800.
Ward, C., Neskowin, S25, A1, V150.
Ward, R. S., Hood River, S25, A4, V350-250.
Ward, J. D., Neskowin, S25, A35, V800-100.
Woolums, J. A., Kellerton, Iowa, S25, A40, V800.
Walton, W. S., Salem, S25, A58, V4000.
Ford, A. R., McMinnville, (S25, A20, V2500) (S25, A110, V1500-200).
Brigham, J. R., Portland, S35-36, A440, V8500-500.
Fry, D. L. & Steiner, R. E., Salem, S36, A1, V[illegible].
Taggard, J. C. & J., Neskowin, S36, A320, V2750-250.

TOWNSHIP 6 SOUTH, RANGE 9 WEST.

Rees, Dan, Dolph, S1, A35, V750.
Amacher, C., Willamina, S1, A71, V1000.
Noble, Agnes, Sheridan, S2, A40, V2500.
Durschmidt, R., Portland, S2, A120, V2100-100.
Noble, Agnes, Sheridan, S3, A40, V1600.
Archambeau, R. L. & Warren, W. B., Portland, S3, A80, V3400.
Banley, H. J., Dolph, S6, A152, V1400.
McGill, A., Portland, (S8, A320, V17,770) (S9, A160, V8090).
Niblach, W. C. & Riley, H. B., Portland, S9-10, A240, V8100.
Archambeau, R. L. & Warren, W. B., Portland, S10, A240, V7260.
Corlett, J. E., Seattle, Wn., S10, A160, V3700.
Frank, C. D. & Pingle, H., Nolan, Alaska, S10, A160, V2000.
Mellenbacker, H. W., Kansas City, Mo., S11, A160, V3200.
Churchill, J. & Leas, J. E., Centralia, Wn., S11, A120, V2500.
Durschmidt, R., Portland, S11, A40, V1000.
Riley, H. B. & Niblack, W. C., Portland, (S11, A320, V6500) (S12, A160, V5100).
Boyer, J. W., Grand Ronde, S12, A51, V1300-100.
Churchill, J. & Leas, J. E., Centralia, Wn., (S12, A280, V6500) (S12, A84, V2100).
Rees, D., Dolph, S12, A40, V1000.
Cottom, C. W., Portland, S13, A153, V5200.
Schroeder, John Lbr. Co., Milwaukee, Wis., S13, A146, V5000.
Riley, H. B. & Niblack, W. C., Portland, (S13, A313, V10,000) (S14, A480, V9200).
Schroeder, John Lbr. Co., Milwaukee, Wis., S14-15, A200, V5250-50.
Paul, Sarah, Grand Ronde, S15, A30, V550-50.
Riley, H. B. & Niblack, W. C., Portland, S15-16-17, A1530, V52,150.
Schroeder, John Lbr. Co., Milwaukee, Wis., S17-18, A800, V40,800.
Hammer, A. M., Albany, S18, A159, V5600.

TOWNSHIP 6 SOUTH, RANGE 10 WEST.

Banley, H. J., Dolph, S1, A160, V1500.
Heitmiller, Nancy, Bay City, S1, A114, V600.
Nash, D. A., Portland, S1, A160, V800.
Carpenter, J. M., Portland, S1, A160, V800.
Jones, David, Cochranville, Pa., S3, A118, V600.
Hunt, Ed., Portland, S3, A120, V600.
Hale, W. W., S3, A40, V250.
Coyner, J. E., S3, A160, V800.
McDonald, May, Portland, S4, A156, V800.
Bauer, Emma, Neskowin, S4-5, A80, V600.
Kelly, L. E., Minneapolis, Minn., S5, A158, V800.
Barth, Ernest, Tumwater, Wn., S5, A80, V400.
Affolter, Nichols, Neskowin, S5, A80, V600.
Affolter, J. A., et al., Neskowin, S5-6, A160, V1200-100.

TOWNSHIP 6 S., RANGE 10 W.—Continued.

Affolter, Nicholos, Neskowin, S6, A156, V1000.
Taggard, J. C. & J., Neskowin, S6, A188, V 1000.
Affolter, Nicholos, Neskowin, S8, A80, V500.
Barth, Ernest, Tumwater, Wn., S8, A80, V500.
Bauer, Emma, Neskowin, S8, A40, V520-30.
Moore, H. R., Portland, S8-9, A240, V1400.
Byers, E. D .,Eugene, S9, A40, V300.
Sloan, M., Klondyke, S9, A160, V800.
Winters, W. D., Neskowin, S9, A160, V950-50.
Bauer, Emma, Neskowin, S9, A40, V300.
Winters, A. J., Neskowin, S9, A80, V750.

NESKOWIN — Population 50. Forty miles south of Tillamook, nearest railroad point, and 4 miles from Oretown, nearest shipping point by water. General farming and dairying. Graded public school.

Altenberger, J., Blaine, S10, A160, V800.
Sutton, L. M., Neskowin, S10, A160, V800.
Harris, W. A., St. Helens, S11, A160, V800.
Walcot, H. L., Bellingham, Wn., S11, A40, V 300.
Eggbert, Curtiss, S11, A120, V600.
McIsaac, J. J., Jean, Nev., S12, A150, V1600.
Larsen, Edna, S12, A160, V1300.
Schroeder, John Lbr. Co., Milwaukee, Wis., S12-13, A480, V5100.
Knoble, Thomas, Sheridan, S13, A160, V1400.
Walcot, M. H., Bellingham, Wn., S13, A160, V1500.
Walcot, H. L., Bellingham, Wn., S14, A120, V1700.
Eggbert, Curtiss, S14, A40, V300.
Bauer, Stephen, Neskowin, S14, A160, V1150-50.
Bauer, Simon, Neskowin, S14-15, A160, V900.
Grab, James, Stockton, Cal., S15, A160, V1000.
Kingston, Paul, Portland, S15, A160, V1350-150.
Winters, A. J., Neskowin, S16, A80, V500.
Fastabend, J. A., S16, A120, V600.
Alisky, C. A., Sacramento, Cal., S16, A320, V1400.
Moore, H. R., Portland, S17, A40, V300.
Goss, W. A., Portland, S17, A160, V600.
Calkins, D. H., Portland, (S18, A160, V800) (S18, A120, V600).
Long, D. E., Portland, S18, A61, V300.

TOWNSHIP 6 SOUTH, RANGE 11 WEST.

Taggard, J. C. & J., Neskowin, S1, A83, V400.
Taggard, James, Neskowin, S2-3, A155, V2200.
Long, D. E., Portland, S13, A80, V400.
Calkins, David, Portland, S13, A40, V200.
Jackson, E. A., Sherwood, S13, A160, V800.
Pierce, C. H., Otis, S13-14, A280, V1550-50.
Berns, Wm. E., Tillamook, S14, A20, V100.
Savage, James, Sheridan, S14-15, A445, V3000.

WANTED

A Few High Grade Salesmen

We Have a Good Opening for the

Right Man

Call or Write

Heald Map & Directory Co., Inc.

Portland

A HOP FIELD SCENE IN NORTHWEST OREGON.

DIGITIZED BY A GOOGLE ©

WASHINGTON COUNTY COURT HOUSE, HILLSBORO, OREGON.

Washington County

Washington County contains 731 square miles. The central and eastern portions of the County are level or gently rolling, and contain some of the richest soil in the State. The western part is somewhat rugged and is covered with a fine stand of timber, principally Douglas fir. About one-half of the area of the County is under cultivation.

Washington County has some of the most well known nurseries, hop yards, and onion beds in the State. Considerable ground consists of what is known as beaver dam land, which is especially rich and capable of raising the finest crops.

The population of the County is approximately twenty-three thousand. The County is traversed by the West Side division of the Southern Pacific electric, the Forest Grove division of the Oregon Electric, and the Tillamook division of the Southern Pacific (steam); also the United Railways (electric). The Willamette Valley & Coast, a logging railroad, operates between Patton and Cherry Grove, in the southern part of the County.

The principal water courses are the Tualatin River and its tributaries. The most important industries are general farming, stock raising, fruit growing, dairying and lumbering.

Washington County has a very fine public school system, including three high schools, a large number of grammar schools and one university. The assessed value of the County is over twenty-one million dollars.

The officers of Washington County are as follows: Judge, D. B. Reasoner; Clerk, E. D. W. Luce; Sheriff, J. E. Reeves; Recorder, J. H. Davis; Treasurer, E. B. Sappington; Assessor, Max Crandall; School Superintendent, B. W. Barnes; Coroner, Ira E. Barrett; Surveyor, George McGee; Commissioners, C. A. Hanley and Rodell Matteson.

The principal cities and towns of Washington County are Hillsboro, Forest Grove, Banks, North Plains, Timber, Manning, Wilkesboro, Beaverton, Garden Home, Laurel, Scholls, Tigard, Tualatin, Cherry Grove, Gaston, Dilley, Sherwood and Middleton.

TOWNSHIP 1 SOUTH, RANGE 1 WEST.

McKinnon, Jas. A., Portland, S1, A49.75, V 2270.
White, John, Portland, S1, A40, V1400.
Kramer, Julius, Portland, S1, A10, V400.
French, S. J. N., Portland, S1, A5.33, V220.
Johnson, Chas., Portland, S1, A21.80, V 1480-450.
Bugge, Reidar, Portland, S1, A5, V240.
Johnson, John, Portland, S1, A20.70, V1650-200.
Rosander, Carl S., Portland, S1, A4.92, V355-100.
Lous, John, Portland, S1, A26, V1600-250.
Bruchler, Lena, Portland, S1, A8.53, V520.
Gearhart, Jno. W. (Heirs of), by E. G. Gearhart, Astoria, S1, A4.44, V280.
Mountain Park Real Estate Ass'n., Portland, S1, A5.46, V380.
Miller, Frank, Portland, S1, A19.60, V1565-900.
Fleischner, Isaac N. & Marcus, Portland, S1, A9, V720.
Woellner, Geo. Portland, S1, A1.23, V150-350.
Reichen, Jno. Portland, S1, A8, V640-100.
Fleischner Real Estate & Inv. Co., S1, A7.10, V330.
Gilmour Wm. A., Portland, S1, A4.50, V220-80.
McEwan, Archibald D., Portland, S1, A2, V160-700.
Averill, F. N., Portland, S1, A7.50, V480-100.
Littler, Hazel M., Portland, S1, A8.51, V620-300.
Assman, Bernard, Portland, S1, A10, V640-300.
Giltner, R. R., Portland, S1, A10, V470.
Harvey O'Brien Inv. & Trust Co., Portland, S1, A13.25, V550.

TOWNSHIP 1 S., RANGE 1 W.—Continued.

Kielland, N. Voigt, Brun, Oscar, Halverson, L., Portland, S1, A9.19, V370.

Dean, Thos., Sr., Portland, S1, A1, V80.

Teufel, Gustav, Portland, S1, A78.50, V4405-1600

Hoereth, Andrew, Durig, Fred, Ex., Portland, S1, A16.50, V1320.250.

Peterson, Peter H., Portland, S1, A29.50, V 1915-700.

Kielland, Anna M., Cederberg, Marie, Portland, S1, A6.60, V260.

Teufel, Richard G., Portland, S1, A10, V720-500.

Teufel, Bertha Adele, Portland, S1, A10, V720-500.

Cooke, O. F. and M. E., Portland, S1-12, A17.21, V700.

Pointer, Theodore, Hillsdale, S1, V152.42, V 9100-200.

Hoffman, Fred W., Hillsdale, S1, A3.01, V120.

Prince, T. H. (Heirs of), by R. C. Prince, Portland, S1, A14.32, V1300-150.

Harvey O'Brien Inv. & Trust Co., Portland, S1, A23.31, V950.

White, John, Portland, S2, A35, V2215-450.

White, John, Portland, S2, A35, V2215-450

Henderson, Jane, Portland, S2, A5, V250-25

Larch, J. B., Colfax, Wash., S2, A20, V825-40.

Block, Henrietta (Jackson, W. W.), Portland, S2, A20, V1100-250.

Jacobi, Fred, Blaumauer, S., Rosenblatt, G., Portland, S2, A160, V4800.

Brown, Margaret M., Portland, S2, A20, V600.

Dahlquist, Jno., Portland, S2-3, A98.22, V4030-150.

Bale, C. W., Portland, S2, A16.13, V1170-400.

Holboke, G. H. & Anna, Portland, S2, A10, V720.

Johnson, Chas., Portland, S2, A10, V720-100.

Lingwall, Chas., Portland, S2, A17.54, V780.

Nelson, Rasmus, Portland, S2, A20, V1040-200.

Pearson, Swan, Portland, S2, A10, V400.

Milliorn, F. B., Eugene, S2, A10, V680.

Durig, Fred, Portland, S2, A49.20, V3200-200.

Holboke, Gerhard H. and Anna, Portland, S2-11, A40, V3080-300.

Dahlquist, Jno., Portland, S2, A49.47, V3160-300.

Jacobsen, Edward, Portland, S2, A20, V1040-250.

Jacobsen, Arlon, Portland, S2, A1, V100-40.

Pearson, Swan, Portland, S2-11, A37, V2680-300.

The Hawthorne Estate, Portland, S2-11, A23, V1200-250.

Peterson, Peter, Portland, S2, A9, V540-150.

Rosander, Carl L., Portland, S2, A10, V640-250.

Daniels, Wm. N., Portland, S3, A145, V5250-200.

Collins, Aug. and Mary Jane, Portland, S3, A11.83, V350.

Borquist, Agnes, Portland, Sec. 3-34, T. 1 S., 1 N. R. 1 W., A80, V3650-250.

Lindsay, Lyman E. and Norah E., Portland, S3, A10, V600-300.

Young, Rose J., Portland, S3, A10, V400.

Reeves, Frank H., Cedar Mills, S3, A10, V700.

Townsend, A. B., Portland, S3, A10, V400-200.

Smith, Mary J. G., Portland, S3, A56.70, V 2[illegible]10.

Bernard, Chas., Portland, S3, A10, V300.

Johnson, Robert, Portland, S3, A98.10, V4690-600.

Westhoff, Bernard, Mt. Angel, S3-4, A43.78, V2570-450.

Shackelford, Elizabeth, Portland, S3, A30, V 1250-400.

Boyd, Wm. H., Portland, S3, A12.78, V830.

Ach, Julius, San Francisco, Cal., S3, A10, V350.

Harris, Henry, Portland, S3, A10, V350.

Taubenheimer, Henry, Portland, S3, A10, V350.

Welch, William, Beaverton, S3-10, A30, V1575-250

Welch, James (Estate), by Jno. Welch, Ex., Beaverton, S3-10, A28.96, V1880-150.

Hodler, Mrs. D., Portland, S3-10, A187.50, V 10,500-1000.

Bernards, Ann., Portland, S3-10-4-9, A52, V 2880-350.

Bernards, Ann., Portland, S3-4-9, A20, V1600.

Smith, Mary J. G., Portland, S4, A69.24, V 4950-250.

MacMahon, M. J., Portland, S4, A2.50, V200.

Berg, Max H., Jr., and Emma, Riverton, S4, V1975-400.

Berg, May H., Jr., and Emma, Riverton, S4, A10, V720-400.

Walker, R. H., Beaverton, S4-5, A288, V16,200-800.

Bernard, Chas., Portland, S4, A25.67, V2300-300.

Butner, S. S. and W. J., Beaverton, S4, A33.64, V3200-700.

O'Brien, Mary, Beaverton, S4, A36.43, V2260-300.

Howell, Annie M., Woodstock, S4, A2.33, V235.

Barnes, Mellen S., Beaverton, S4, A60.50, V 4700-450.

Ritter, M. and Louisa, Portland, S4, A15.94, V 960-100.

Ukase Inv. Co., Portland, S4, A42.92, V2650.

McLeod, Jno. and Lana, Beaverton, S4, A32.15, V2640-300.

McLeod, Orton & Mable, Beaverton, S4, A.90, V80-80.

Thurston, Wm. M. and [illegible]ora E., Beaverton, S4-9, A25.74, V2060-800.

Trachsel, Jno. D. and Hulda, Beaverton, S4, A20.67, V1850.

Thomas, Geo. N., Beaverton, S4, A10.71, V980.

Berst, Elizabeth E., Beaverton, S4, A16.74, V 1635.

Thomas, Geo. N. and Butner, Sarah S., Beaverton, S4, A26.87, V2150-500.

Berst, E. E. and M. S., Beaverton, S4, A39.50, V2480-100.

Johnson, Robt., Portland, S4, A6.48, V975.

Brasesco, Andrew, Sherwood, S4, A6.48, V975-200.

Walker, R. H., Beaverton, S5, A3.75, V150.

Barber, J. M., Forest Grove, S5, A22.51, V900.

Barber, J. M. (Hellyer, E. L.), Beaverton, S5-9, A4.11, V330.

Gar[illegible]eno, Rose, Portland, S5, A45.33, V2600-[illegible]0.

Jenkins, Frances J., Beaverton, S5, A45.59, V 2600-400.

Barber, Jerome M., Forest Grove, S5, A29.80, V2[illegible].

Merlo, Rosa Reghitto, Beaverton, S5, A76.564, V4650-700.

Wirth, Henry & Mary, Hillsdale, S5, A10, V800.

Dee, Amanda J., S6, A5, V400.

Catta, Chas., Newberg, S6, A2.50, V200.

Reghitto, David, S6-5, V18.87, V1297-250.

Ely, Walter, Portland, S6-5, A16.72, V1548.

Mercantile Trust & Inv. Co., S6-5, A44.40, V 2550-300.

Denison, F. E., by E. C. Hurlbert, Los Angeles, S6, A14.63, V745.

Shepard, O. E., Beaverton, S6, A21.63, V1700-250.

Keehn, Albert, Beaverton, S6, A1, V90.

Prince, Thos. (½), Stoy, Sam B. (½), by Jno. Vanderwal, Hillsboro, S6, A122.56, V9630-400.

Rutt, A. L., Beaverton, S6, A50, V3000-150.

Rutt, Kittie, Beaverton, S6, A25, V1650.

Rutt, Sarah, Beaverton, S6, A16.25, V1050-250.

Bently, Jane, Ocean Park, Wash., S6, A18.75, V1[illegible].

Kulich, Wm. C., Portland, S6, A2.31, V220.

Zurcher, Walter, Beaverton, S6, A1.50, V90.

Schmidt, Jacob G., Beaverton, S6, A3.81, V300-700.

Keehn, Albert and Annie, Beaverton, S6, A.96, V50-500.

Keehn, Ernest and Lena, Beaverton, S6, A4, V 260-500.

TOWNSHIP 1 S., RANGE 1 W.—Continued.

Holsheimer, Geo. H., Beaverton, S6, A18.65, V 1600-800.
Sundberg, August, Portland, S6, A40, V2850-250.
Lind, Peter and John, Portland, S6, A20, V1150-300.
Strowbridge, Jas. A. (Est.), Portland, S6, A53.68, V2150.
Luebbermann, Albert, Portland, S7, A25.12, V 1010.
Fleishman, J. G., Portland, S7, A26.44, V1060.
Jones, Ida M., by H. L. Idleman, Portland, S7, A25.51, V1210.
Strowbridge, Jas. A. (Est.), Portland, S7, A53.68, V2150.
Carlson, Hannah, Beaverton, S7, A15.60, V1020-100.
Roman Catholic Archbishop of the Diocese of Oregon, Beaverton, S7-8, A614.92, V27,390.
Shaw-Fear Co., Portland, S7, A21, V840.
Morrison, Mary, S7-18, A11, V440.
Shaw, M. A., by M. A. Kershaw, Oregon City, S7, A1, V40.
Merchants Savings & Trust Co., Portland, 60 lots in S7, A188.80, V8395-100.
Carlson, Hannah, Beaverton, S7, A2.35, V135.
Merchants Savings & Trust Co., by Michael Powers, Beaverton, S7, A2.84, V120-25.
Same, by C. E. Thompson, Aloha, S7, A5.68, V 440-150.
Same, by Frank Rosebrough, Aloha, S7, A1, V 40-400.
Same, by Bank of Beaverton, Beaverton, S7, A1.58, V[illegible].
Johnson, John A., Raymond, Wash., S7, A1, V80-30.
McGilvra, C. T., Armour, S. D., S7, A.59, V30.
Silversparue, Fred and Hilda, Portland, S7, A6.07, V410.
Roman Catholic Archbishop of the Diocese of Oregon, Beaverton, S7, A5.39, V220.

ALOHA.—Population (suburban) 350. On West Side division of So. Pac. Railroad (electric), ten miles from Portland by road. General farming, dairying, fruit growing and poultry raising. Graded public school. Municipal water works system. Commercial Club.

Wheeler, Alice, Aloha, 4 lots in S7, A3.79, V320.
Blanton, M. E., S7, A3.12, V310-1500.
Rose, C. J. and Schaefer, F. G., Beaverton, S7, A.11, V50-900.
Rose, C. J., Beaverton, S7, A.22, V80-100.
Shaw, W. A., Portland (19 lots S7, A28.84, V 1215-800) (5 lots S7-18, A7.15, V300) (7 lots S-17, A12.35, V505) (36 lots S17, A153.73, V6825-250).
Hellyer, Louise B., Beaverton, S6, A24.93, V 1670-600.
Bond, John [illegible], Portland, S6, A3.37, V140-300.
Bolli[illegible], J. H. and E. H., Portland, S6, A5, V400.
Clarke, Helen A., Mary E. and Theresa M., Hillsdale, S6, A6.29, V500.
Crocker, Mary J. C., by Lulu M. Darrow, Los Angeles, S6, A9.65, V425-90.
Corkish, Jno., Portland, 15 lots S6, A85, V3400.
Toth, Paul, Portland, S6, A10.18, V410.
Olympus Trust Co., S6, A10.18, V820.
Reed, M. C., by J. W. Norman, Beaverton, S6, A18.02, V1040-290.
Trachsel, Jacob and Emil, Beaverton, S6-1-31, T 1 S., 1 N. R. 1 W., A11.48, V780.
York, Milton, Portland, S6-31, T 1 S., 1 N., R. 1 W., A10, V400.
Billingsley, L. Y., Portland, S6-13, T 1 S. 1 N R 1 W. A5, V200) (S6, A5, V200).
Neill, Jas. E., S6, A5, V350-250.
Hansen, Christ, Beaverton, S6, A5, V300-75.
Delano, H. O., Beaverton (S6, A10, V480-150) (S6-31, T 1 S, 1 N R 1 W, A5, V200).
Reghitto, Louis and Taechelha, Agostina, Beaverton, S6, A14.58, V740.
Brandt, Helen, Beaverton, S6, A13.67, V1040-300.
Barker, C. E., Brownsville, 2 lots in S6-7, A10, V400.
Billings, Ada M. and Winfield S., Los Angeles, S7, A15, V800.
Gloyd, Walter G., Mosier (S7, A6.66, V470) (S6-7, A10, V700).
Alexander, Russell, Trustee, Portland, S6-7, A5, V360.
Houch, S. J., Puyallup, Wash., S7-8, A5, V320.
Watson, Penn R., S8, A20.25, V1290.
The Shaw Fear Co., Portland, S7, A29.698, V 1945-100.
Nord, Mathilda, by Jno. Carlson, Aloha, S7, A 2.334, V100-150.
Thompsen, J. Fred, by Chas. E. Kitching, Portland, S7, A2.087, V165.
Thompson, J. Fred, Aloha, S7, A.84, V70-100.
Thompson, Henry B. and Loda D., Aloha, S7, A1, V80.
Swan, Enos, Portland, S7, A.287, V50-500.
Brown, G. D., Drummond, Okla., S7, A1.593, V 65.
Johnson, Geo. H., Portland, S8, A6.70, V270.
Congregation of the Sisters of the Most Precious Blood, Beaverton, S8, A57.50, V2940.
Roman Catholic Archbishop of the Diocese of Oregon, Beaverton, S8, A5.30, V230.
Mayer, J. E., Portland, S9-4, A15, V960-400.
Siegenthaler, John, S9, A.94, V50-25.
Bahr, Freadaeker, Beaverton, S9, A.50, V25.
Wolf, Sylvester, Beaverton, S9, A.50, V25.
Carter, Eliza J., by Mrs. J. B. Daley, Vancouver, B. C., S9, A.485, V25.
Franklin, Annie M., Beaverton, S9, A.485, V25.
Hockens, W. O., Beaverton, 5 lots S9, A11.91, V645.
Franklin, W. C., by W. O. Hockens, Beaverton, S9, A2, V100.
Vincent, H. G., Beaverton, S9, A2.475, V300-1000.
Vincent, Julia A., Beaverton, S9, A.025, V50.
Rossi, Jos. and Aug., Beaverton, S9, A1.75, V 300-600.
McDonald, Isabelle, Beaverton, S9, A4.67, V 500-300.
Merlo, Rosa, Beaverton, 7 lots in S9, A19.99, V 2660-250.
Reghitto, David, Beaverton (S9, A7.15, V1300-200) (9 lots in S9-10-15-16, A7.15, V1300-200.)
Stroud, J. and Frank, Beaverton, S9-10, A1.25, V125.
Rossi, R., Beaverton (S9-10, A1.14, V120) (S 10-15, A1.25, V135).
Newman, Rosa, Beaverton, S10-15, A8.83, V1500.
Hansen, Peter, Beaverton, S10, A6.46, V575-100.
Carroll, J. E., Sacramento, Cal., S9-4, A6, V400.
Houndshell, W. M., Asotin, Wash., S9, A4, V200-100.
Shepard, Vilas L., Beaverton, S9, A2.35, V190-200.
Lizaizaburn, Eugenia, Portland, S9, A3, V200-80.
Griffin, Eleanor F., Beaverton, S9, A2.25, V 200-100.
Mack, George, Seattle, Wash., S9, A2.50, V200-100.
Doty, Morton and Cora D., Portland, S9-4, A 20.91, V1680-600.
Lundberg, Fred, Portland, S9, A5.03, V410.
Howell, Annie M. Woodstock, S9-4, V17.38, V 1400.
Jackson, E. S., Portland, S9, A37.01, V2910-200.
Howell, Annie M., Woodstock, S9, A3, V240-300.
Bernard, Charles, Portland, S9, A57.37, V3800-400.
Hartness, C. M., Portland, S9, A313.93, V16,360-800.
Wetherell, Cora, Sumpter, S9, A11.92, V1080-150.
Wagner, Henry, Portland, S10, A26.54, V1240-50.
Hadley, Delia (½), Orr, Mary A. (½), Portland, S10, A55, V3350.
Samuel, Clarence S., by Louis Salomon & Co., Portland, S10, A5.58, V800.
Nelson, N. T., Beaverton, S10, A23.78, V1310-400..

BEAVERTON: Population, 400. Is located on the West Side division of the Southern Pacific Electric and Forest Grove division of the Oregon Electric. It is about 11½ miles from Portland by railroad and nine by wagon road. The principal industries are fruit growing, intensive gardening, and brick and tile manufacturing. Some of the very richest land in the State is located tributary to Beaverton, known as the beaver dam land. This is capable of raising the finest crop of onions, asparagus, celery, etc., that is grown. The car shops of the Southern Pacific Electric are located a short distance from the town. There are also located here a flour mill, brick yards, sawmill, and high and graded public school. The religious interests are represented by the Congregational, Methodist, Adventist and Catholic churches. Has a weekly newspaper, also a Commercial Club. One bank.

TOWNSHIP 1 S., RANGE 1 W.—Continued.

Galbraith, B. R. and Nettie L., S10, A23.78, V 2480-100.
Cooper, Charles, Portland, S10, S7.93, V900.
Howe, Hudson, C., Edna and Ernest, Portland, S10, A11.89, V1200.
Sweeney, W. G. Portland, S10, A28.53, V2150.
Rossi, R., Beaverton, S10, A9.41, V950-400.
Stroud, Jacob and J. Frank, Beaverton, S9-10, A5.08, V460-300.
Peterson, Jno., Beaverton, S9-10, A16.64, V1440-300.
Welch, Jno., Beaverton, S9-10, A42.10, V3125.
Barnes, James, by Wm. J. Sweeney, Portland, S10, A39.67, V3100-300.
Bernard, Chas., Portland, S9-10, A17, V850.
Samuel, Clarence S., by Louis Salomon & Co., Portland, S10, A1.98, V180-600.
Rossi, Aug. and Eusipio, Beaverton, S10-15, A 8.02, V1200.
O'Hara, Margaret, Portland, S10-15, A4.93, V 910.
Rossi, Aug. and Eusipio, Beaverton, S10-15, A 6-10, V800.
Braustetter, L. P. and Spencer, E. W., Portland, S15, A4.51, V450-400.
Rossi, Joseph and Aug., Beaverton, S10-15, A 10.43, V1250-150.
Wolf, Henry, Beaverton, S10-15, A10.06, V 1010-350.
Stitt, Mary, Beaverton, S10-15, A13.28, V 1325-800.
Barber, J. M., Forest Grove, S10-15, A12.25, V 1025-250.
Rowe, Mary E., Forest Grove, S10-15, A2, V 200-150.
Williams, Jno. T., Beaverton, S10-15, A11, V 1100-800.
William, Jno. T., Beaverton, S10-15, A14.46, V 1440-500.
Smith, Albert A., Tualatin, S10-15, A26.49, V 2650-250.
Nelson, N. L., Beaverton, S10, A21.05, V2100.
Ekstrom, H. A. and Johanna, Beaverton, S10, A19.26, V1925-450.
Johnson, Charl John, by F. M. Austin, Beaverton, S10-11, A17.65, V1485-300.
Kennedy, Michael (Heirs of), Beaverton, S11, A15, V900-50.
Schmid, Rudolph, Portland, S11, A45, V330-200.
Dolan, Sarah E., Portland, S11, A20, V1700-50.
Shevlin, Margaret, Beaverton, S11, A20, V1030-200.
Mathews, Carrie C., S11-12, A5, V500.
Shaw-Fear Co. Weidenheimer, W. A.), S11, A 9.99, V1000-150.
Booze, L. Myron, Oreneo, S11, A6.05, V605.
Shaw, W. A. and Martha, Portland (S11, A 17.64, V1710) (S11-12, A9.98, V925) (S12, A24.42, V2430-100).
Tobias, Louis, Beaverton, S12, A17.99, V1870-800.
Driver, Andrew, Portland, S11-12, A2.86, V280.
Tilger, Carrie B., Portland, S11, A24, V1440-300.
Ellis, Kittie M., Gales Creek, S11, A2.85, V150.
Johnson, Cassius and Sylvia, Beaverton, S11, A21.14, V2115-300.
Pike, Archie A. and Mattie C., Beaverton, S 11-14, A19.26, V1160-25.
Billstin, Chas. A., Beaverton, S11-14, A16.96, V1650-200.
Kline, Jasper F., Beaverton, S10-11-14-15, A.35, V50-200.
Barzee, Wm. S., Portlad, S10-11-14-15, A14.02, V1425-700.
Cooke, O. F., Portland, S11-12, A16.25, V650.
Daly, Priscilla M., Portland, S11, A15, V600.
Caples, Jane and Allen, Jennie, Portland, S11, A35.45, V1430.
Van Duzen, Oliver, Balles, Frederick, by Fred Durig, Portland, S11, A10, V800.
Fanning, A. M., Sheridan, S11, A9, V810.
Wintzingerode, Carl V., Portland, S11, A18.25, V730.
Cartwright, Chas. M., Portland, S11-10, V98.65, V4000.
Haggerty, Cornelius J., Lexington, S11, A25.16, V1110-200.
Haggerty, Cornelius J. (Weed, H. E.), Beaverton, S11, A25.57, V1500-200.
Allhands, Ida M., Beaverton, S11, A29.27, V 2570-250.
Lies, Bernard, Beaverton, S11, A38, V2270-250.
Keen, Thos. and Emma, Beaverton, S12, A9.98, 1000-800.
Mathews, Carrie C., by E. C. Sanderson, Eugene, S12, A5, V500.
Benz, Augustine and Emma, Hillsdale, S12, A 24.75, V1670-600.
Harris, Amy E., Vancouver, Wash., S12, A2, V[illegible].
Lombard, B. M., Portland, S12, A48.50, V 2710-700.
Stitt, Adelia, Portland, S12, A19.50, V900.
Hahn, Henry, Durkheimer, Julius, Portland, S12, A1, V40.
H. C. Fisher, Portland, S12, A3, V190-300.
Putney, John A. and Daisy Ann, Hillsdale, S12, A.08, V20-20.
Fish, Arthur L. and Mollie J., Portland, S12, A20.61, V1100.
Cook, Jas. Daniel, Hillsdale, S12, A17.05, V 1530-150.
Minor, Luella H., Hillsdale, S12, A10.06, V 660.
Ellis, Kittie M., Gales Creek, S12, A6.22, V 400-300.
Ellis, Perry, Gales Creek, S12, A5.46, V330.
Dubois, David F. & Grace, Portland, S12, A 2.95, V270.
Cooke, J. D., Hillsdale, S12, A5.33, V250.
Hoffman, Otto, Portland, S12, A6.91, V405-200.
Ernst, George C., Beaverton, S12, A18.45, V 1440-250.
Cooke, O. F., Portland, S12, A16.13, V1450.
Schuiller, Eugene, Beaverton, S12, A34.66, V 2040-150.
Schiller, Anna Maria, Beaverton, S12, A4.80, V395-245.
Bacon, Chas. P., Portland, S12, A233.77, V 16,490-1500.
Gratton, Sarah C. & Eberhard, Mary A., Hillsdale, S12, A10, V700-800.
Minor, Jane T., Hillsdale, S12, A27, V1890-600.
Christenson, Elsie M., Hillsdale, S12, A18, V1300-1000.
Bowe, Fred M., Portland, S12, A5, V250.

SOIL IN WASHINGTON COUNTY IDEAL FOR ONION GROWING.

TOWNSHIP 1 S., RANGE 1 W.—Continued.

Suburban Development Co., [illegible] Labor, S12, [illegible]
Clark, Adolph L., [illegible]
Hickman, J. W., [illegible]
Schuessler, Maria, [illegible]
Suburban Development Co., [illegible] Labor, S12, A11, [illegible]
Suburban Development Co., [illegible] S12, [illegible] V200.
Mesnil, Sigmund, [illegible]
Long, Geo., Portland, S12, [illegible]
Williams, Charles, [illegible]
Suburban Development Co., [illegible] Hillsdale, S12, A5, [illegible]
Suburban Development Co., [illegible] Portland, S12, [illegible]
Wagner, Christ., [illegible]
Fred, Portland, [illegible] 1668, [illegible] 302.2.
Laber, Alta M., Portland, S12, [illegible]
Foxton, Martha, [illegible] S12, [illegible]
Kaiser, Kate M., Portland, S12, [illegible]
Hardenberg, F. H. W., Portland, [illegible] 2400-150.
Patton, Mary E., Hillsboro, S1, [illegible] 3590-250.
Leavey, Patrick & Jas., Aurora, S1, [illegible] V1240-440.
Fuhrer, A. & H., Hillsdale, S1, A16, [illegible] 1000.
Patton, Edwin N., San Francisco, S1, [illegible] V3130.
Litt, Harry J., Seattle, Wn., S13, A12, [illegible] 1100.
Meyer, Melchoir, Hillsboro, S13, A53.57, [illegible] 2000.

[illegible] W. L. & [illegible] Chicago, Ill., S1, A5, [illegible]
[illegible] Portland, S13, A3.13, V130.
Gee, Dorina & Edward, Hillsdale, S13, A11, [illegible]
Scott, Fred S. & Florence, Portland, S13, A [illegible]
[illegible] Robt. J., Nixon, Forest Grove, S13, A10.11, V710-[illegible]
[illegible] Rose I., Hillsdale, S1, A5, V350, [illegible]
[illegible] Geo. & Pl[illegible], Hillsdale, S1, A95.92, [illegible]
[illegible] Mary Dell, Hillsdale, S1, A6.20, V [illegible]
[illegible] Aloha, S1, A7.18, V640-500.
[illegible] Eva B. & J. M., Aloha, S13, A1, V400-4[illegible]
[illegible] Emma M. & G. A., Aloha, S13, [illegible]
[illegible] Ethel M., Beaverton, S13, A1, V90.
[illegible] Aloha, S1, A1, V100-300.
[illegible] Wm. & Katie, Portland, [illegible] lots in S13, [illegible]
[illegible] Andrew, Hillsdale, S13, A10, V860-500.
[illegible] Rose [illegible], Hillsdale, S13, A2.82, V250.
[illegible] J. E., Hillsdale, S13, A5, V450.
Chalmar, Martin, Hillsdale, S13, A5, V450-200.
Pettibone, Chas. S. & Boland, Ina, Hillsdale, S13, A8.52, V705-150.
Titus, James, Beaverton, S13, A.47, V75-150.
Watkins, J. J. & Anna, Hillsdale, S13, A13.528, V1275-1500.
Lawrence, S. B. & Vivian, Hillsdale, S13, A 24.33, V1800-2000.

RALEIGH.—Suburb on So. Pac. Railway (electric). Agriculture. Horticulture. Graded public school.

TOWNSHIP 1 S., RANGE 1 W.—Continued.

Carter, Louise & W. B., Portland, S13, A14.-748, V850.
Lawrence, Vivian J. & S. B., by Ira P. E. Reynolds, Portland, S13, A9.583, V950.
Lawrence, Vivian J. & S. B., Hillsdale, S13, A47.55, V4300.
Johnson, Andrew (heirs of), by W. B. Carter, Portland, S13, A20, V800.
Oleson, P. P., Hillsdale, S13, A20, V1240.
Olson, Ole, Hillsdale, S13, A95.47, V8300-1000.
Olson, Jno., Hillsdale, S13, A14.23, V1270-250.
Samuelson, John, Beaverton, S14, A9, V800-200.
Shevlin, Thos., Beaverton, S14, A12.19, V790.
Colby, Cora E., Beaverton, S14, A20, V1300-30.
Gassner, J., Beaverton, S14, A10, V400.
McMillen, Christena Ann., Portland, S14, A77, V3430-800.
Jamieson, Jas. B., Beaverton, S14, A20.08, V 1750-340.
McLeran, Elizabeth A., Wilhoit, S14, A4, V360.
Mott, J. A., Beaverton, S14, A72, V6180-2000.
Denney, Lewis, by W. B. Carter, Portland, S 14-15, A80, V5570-200.
Denney, B. K., Beaverton, S14-15, A118.67, V 5900-500.
Brown, Wala A., Hillsdale, S14-23-15, A111.90, V6980.
Carter, Louise J. & W. B., Portland, S14-13, A65.657, V5900-500.
Fredeen, John, Beaverton, S14, A37, V3350-350.
Kennedy, Andrew, Beaverton, S14-15, A20.25, V1250-250.
Kennedy, Mrs. A. M., Beaverton, S14-15, A20.25, V1170.
Larson, Christina & Olaf, Portland, S14, A15.-08, V1350-300.
Spencer, E. W. & Bransteller, L. P., Portland, S15, A6.097, V950-800.
Gaskill, W. W., Beaverton, S15, A17, V1800.
Nelson, Henry R., Beaverton, S15, A7.37, V 900-250.
Tucker, R. L., by Rossi & Carrerri, Beaverton, S15, A.89, V400-200.
Rossi, Aug. & Eusipio, Beaverton, S15, A7.16, V800-1000.
Bullet, Michael, Portland, S15, A2.95, V750.
Desinger, W. F. & K., Beaverton, S15, A1.25, V400.
Robinson, Lottie A., Beaverton, S15, A.40, V 100-200.
Hedge, C. E., Beaverton, S15, A.13, V200-500.
Bank of Beaverton, Beaverton, S15, A.10, V200-500.
Hedge, C. E. & M. A., Beaverton, S15, A.657, V400-500.
Cady, Mason P., Albany, S15, A.193, V200-100.
Fisher, Earl E., Beaverton, S15, A.36, V400-100.
Morse, R. D., Nweport, S15, A.11, V200-1500.
Fisher, Della C., Beaverton, S15, A.44, V250-250.
Kesler, Mary J., Beaverton, S15, A.125, V100-250.
Grandgeorge, Ernest, Beaverton, S15, A19.06, V1800-800.
Ingraham, F. B., Rochester, N. Y., S15, A7.01, 700-150.
Hocken, W. O., Beaverton, S15, A60.53, V6000.
Hocken, Albert M., Beaverton, S15, A2.65, V 260-400.
Hocken, Robt. J., Beaverton, S15, A2.63, V210-300.
Hocken, Ethel L., Beaverton, S15, A2.63, V 265.
Thorn, Nellie M., by W. O. Hocken, Beaverton, S15, A2.63, V240-300.
Hocken, Frank H., Beaverton, S15, A2.63, V 240.
Pearce, Annie M., by W. O. Hocken, Beaverton, S15, A2.63, V240.
Clement, Caroline E., Beaverton, S15, A2.63, V265-400.
Haringham, Jennie Grace, Beaverton, S15, A 2.30, V230.
Hogate, Charlotte Emma, Beaverton, S15, A2, V200.
Blosser, Geo. L. & May., Beaverton, S15, A5, V500.
Hills, Edna E., Portland, S15, A2.50, V250.
Pederson, Andess, Portland, S15, A1.25, V125-50.
Lorentzen, Joseph, Portland, S15, A1.25, V125.
Tucker, R. L., Beaverton, S15, A2.50, V250-300
Clement, Jno. S. & S. P., Beaverton, 9 lots, S15, A23.26, V2335-400.
Gustafsen, F. A., McMinnville, 4 lots, S15, A 10.73, V1075.
Barry, Jno. & Mary, Beaverton, S15, A12.03, V1200-250.
Cooper, Julia A., Beaverton, S15, A21.62, V 2160-150.
Gaskill, Wm. W., Beaverton, S15, A8.24, V825-800.
Allen, T. J., Beaverton, S15, A8.81, V800.
Renshard, E. & Cora, by Angelo Cereghino, Beaverton, S15, A7.47, V1000-50.
Welter, Madeline, Beaverton, S15, A22.50, V 2025-1600.
Fehlman, Robert, Beaverton, S15, A24.36, V 2100-250.
Clement, Jno. S. & S. P., Beaverton, S15, A5, V525-500.
Denny, A. V., Beaverton, S15-14, A38, V2670.
Kinsey, Jacob, Portland, S15, A3.14, V250.
Muessig, Albert, Maria & Katherine, S16, A6, V600-650.
Vogl, M., Hillsboro, S16, A4, V400.
Newman, Geo. L., Beaverton, S16, A2, V200.
Alexander, Harry A. & Eva E., Portland, S16, A.51, V300-600.
Barnes, Calvin N. & Dora, Boring, S16, A.25, V100-150.
Barnes, M. S., Beaverton, S16, A.29, V150-300.
Newman, Rosa, Beaverton, S16, A16.56, V1430-600.
Claussen, Lambert & Maria, Beaverton, S16, A12.08, V1090-1250.
McIlvane, S. W., Beaverton, S16-9, A6, V540-300.
Hendricks, E. A. & M. C., Beaverton, S16-9, A10, V800-300.
Meyer, Geo., Beaverton, S16-9, A10, V830-400.
Cady, F. W., Beaverton, S16, A7.27, V660-200.
Carlson, Peter & C., Beaverton, S16, A5, V450-200.
Tarleton, C. W. (Hovendon, Frank), Beaverton, S16, A1, V100-100.
Lindsay, J. A., Beaverton, S16, A5, V450-250.
McGill, Jno. & Jennie, Beaverton, S16, A5, V 450-350.
Benzamine, Mrs. H. L., by Jas. Short, Beaverton, S16, A17.77, V1570-500.
Davies, Mary, Beaverton, S16, A10, V450.
McCarthy, Bertha B., Oswego, S16, A15, V1000-1[illegible]60.
Galloway, Mrs. O. M., Beaverton, S16, A3, V 270-250.
Gazeley, H. G., Portland, S16, A7, V430.
Reynolds, Chas. & A. P., Portland, S16, A28.64, V1630-250.
A. Meier Estate, Portland, S16, A64, V5150.
Steps, Hiram O. & Mary, Beaverton, S16, A1, V1[illegible].
Woods, Patrick, Beaverton, S16, A5, V500-300.
Moor, Helen, Beaverton, S16, A1.50, V150.
Davis, S. H., Beaverton, 4 lots in S16, A38.36, V3455-250.
Kosher, Frank & Johanna, Portland, S16, A10.-60, V960-350.
Pike, A. W., Beaverton, 2 lots in S16, A14, V 1260-50.
Pike, Marcia, Beaverton, S16, A10, V900.
Zimmerman, Carrie, S16, A5, V450-250.
Dammasch, Louis, Portland, S16, A5, V250.
Johnson, Oscar, Beaverton, S16, A4.93, V320-1000.
Hall, Chas., Beaverton, S16, A9.85, V900-150.

TOWNSHIP 1 S., RANGE 1 W.—Continued.

Oefinger, Celestine, Beaverton, S16, A20, V 1610-250.
Doering, Theodore, Beaverton, S16, A24.46, V 1440-75.
Lemon, Samuel, Newberg, S16, A23.66, V950.
Schoenfeldt, Chas. L., Portland, S16, A9.60, V 390.
Merlo, Rosa, Beaverton, S16, A1.28, V200.
Merlo, Annoziata, Beaverton, S16, A.67, V125-400.
Alexander, Augusta, Beaverton, S16, A3.33, V 500-350.
W[illegible]dner, Albert, Beaverton, S16, A.50, V100-200.
Andersen, Rosanna, by J. M. Hiatt, Forest Grove, S16, A2.76, V400-700.
Reghitto, David, Beaverton, S9 16, A18.61, V 1900-475.
Hocken, W. O. & Emma, Beaverton, 5 lots in S16, A30.09, V2180-750.
Hartness, C. M., Portland, S16, A.624, [illegible]50.
Carter, Alice, Portland, S16, A1.24, V55.
Fleck, D. B., S16, A2, V90.
Pike, A. W., Beaverton, S16, A4.89, V450-250.
Ladd & Reed Farm Co., by A. H. McGowan, Portland, 6 lots in S16, A84.50, V3430.
Davis, S. H., Beaverton, S16, A3.05, V275.
McGill, John & Jennie, Beaverton, S16, A3.48, V315.
Erickson, May Belle, Beaverton, S16, A4.84, V485.
Erickson, Otto, Beaverton, S16, A4.96, V500-800.
Melloy, Minnie, Beaverton, S16, A5.54, V550-250.
Congregation of the Sisters of the Most Precious Blood, Beaverton, S17-16, A59.29, V4010.
Koshland, Fred, Beaverton, S17, A39.09, V1565.
Pike, A. W., Beaverton, S17, A35.48, V3140-260.
Kelly, M. J., by Parrish & Watkins, Portland, S17-20, A70, V2800.
Koshland, Frederick, Beaverton, S17, A60.04, V 2400.
Burns, Archie Eugene, Portland, S17, A20.37, V970.
Burns, Ida A., Portland, S17, A20.61, V830.
Rose, C. J., Beaverton, S17, A1.55, V90-200.
Shaw, W. A., by Wiles Abst. Co., Hillsboro, S17, A3.49, V140.
Shaw, W. A. (Shelton, Callie B.), S17, A2, V80.
Saunders, Florence M., by Coyt Dozier, Portland, S17, A1, V80-100.
Shaw, W. A., by J. A. Erickson, Beaverton, S 17, A4.24, V340-60.
Gray, C. L., Deer Island, S17, A3, V125.
Elliott, Serena E., S1[illegible] A1, V40.
Hunt, G. E., Spokane, Wn., S17, A5, V320-175.
Shaw-Fear Co. & Shaw W. A., Portland, S17, A134.74, V5865-375.
Peterhoff, Maud M., S17, A2.06, V85.
Smith, W. A., Portland, S17, A2, V100.
Winstock, Jennie E., by Wilkes Abst. Co., Hillsboro, S17, A35.50, V1425.
Alexander, W. J., Beaverton, S17, A2, V100.
Pearson, Louis, Heppner, S17, A3.94, V345-100.
Blackesley, Frank T., S17, A1, V80-50.
DeFreitas, Vincent J., S18, A.50, V40-50.
Deygandt, Fred A., S18, A2.48, V225-450.
Diers, Gerhard, by P. A. Bredeen, St. Johns, S18, A1.92, V150-300.
Shaw, W. A., Portland, 41 lots, S18, A168.70, V8890-565.
Rose, C. J., Beaverton, S18, A3, V240.
Brown, Edw. M. & Emma Maass, Portland, S18, A1.30, V105.
Brown, Frank Le, St. Paul, Minn., S18, A1.30, V55.
Easterly, Chas. A. & Lena, Huber, S18, A1.97, V170-450.
Easterly, Chas. A., Huber, S18, A.75, V75.
Cole, J. E., Beaverton, S18, A3.24, V210-300.
Peik, Philip C., S18, A5.67, V230.
Lindeman, B., Beaverton, S18, A1, V50-50.
Gradin, Erick, S18, A1, V40.
Robbins, Agnes, Beaverton, S18, A.68, V30-50.
Peik, Philip C., Huber, S18, A.72, V60.
Peik, Wilhelmina, S18, A5, V400-700.
Wickersham, Joseph F., S18, A2.375, V185.
Patten, Josephine A., San Francisco, S18, A 2.37, V190.
Bicking, Edward, Huber, S18, A1, V80.
Carstens, Otto, San Francisco, Cal., S18, A1.89, V145.
Dozier, Coyt, Portland, S18, A1, V80.
Peterson, Clara M., Portland, S18, A5.77, V475.
Blanton, M. E., by Shaw-Fear Co., Portland, S18, A2.91, V240.
Walter E. Lund, Lents, (S18, A1.89, V190) (S17, A2.7, V110).
He[illegible]y, Frank, Beaverton, S18, A4.89, V 390-50.
Wunderli, Johanna E. & Emma, Portland, S18, A4.56, V365.
Adrian, H. W., by T. C. Wadsworth, Portland, S18, A2.93, V240.
Hirse, Mrs. R., Beaverton, S18, A3, V300.
Lees, Hattie H., Beaverton, S18, A2.84, V75.
Lees, Harris N., Beaverton, S18, A2.84, V115-50.
Fuller-Keefi, Velma F., Minneapolis, Minn., S18, A1.43, V60.
Corbett, Catherine, Portland, S18, A1.52, V125.
Conway, Margaret, Portland, S18, A2, V160-40.
Maire, Wm. & Cecelia, by A. King Wilson, Portland, S18, A2, V160-500.
Peik, Edmund H. & Nellie, S18, A7.65, V620-450.
Strauss, C. M., S18, A3.14, V250-250.
Buchner, Fred, Beaverton, S18, A53.50, V2380-600.
Beckman, Frederick & Anna, Aloha, S18, A12, V460-680.
Libby, George, Aloha, S18, A5, V500.
Heidenstrom, Henry & Anna, Seattle, S18, A5, V300.
Newman, Jno. & Mary, Beaverton, S19, A60, V2865-500.
Kuhn, August, Beaverton, S19, A30.20, V1920-300.
Leonette, Batlista, Beaverton, S19 18, A45.89, V 2530-150.
Polusi, Consetta, Beaverton, S19, A5, V150.
Menke, Emil, Beaverton, S19, A20.02, V1150-100.
Livermore, E. W. & Justina, Beaverton, S19, A 20.02, V850-200.
Kaufman, Anna & Alois, Beaverton, S19, A30, V1920-450.
Oeffinger, Chris, Beaverton, S19, A10, V375-75.
Kaufman, Gustaf, Beaverton, S19, A10, V300.
Consolidated Investment Co., Portland, S19, A 40.07, V1200.
Griffitts, B. L., Beaverton, S19, A20, V1080-300.
Doughty, R. B., Beaverton, S19, A37.86, V1460-550.
Gerisch, Christian & Fred, Hillsdale, S19, A 21.42, V650.
Darling, Inga, Beaverton, S19, A3, V180.
O. & C. R. R. Co., Portland, S19, A20, V600.
Westerlund, Alfred & Ella, by Chas. J. Oberg, Portland, S19, A10.44, V320.
Randolph, John A., Portland, S19, A5, V240-75.
Merchants Inv. & Trust Co., Portland, 3 lots in S19, A35.54, V1020.
Jacobson, Aug. & Louise, Beaverton, S19, A9.89, V470.
Metzel, T. D., Carrolton, Wn., S19, A5, V360-125.
Barron, Jno. C., Beaverton, S19, A4.75, V380-75.
Enquist, Erick & Anna, Warrendale, S19, A12, V560-200.
Mattson, Nick, Portland, S19, A10, V460-75.
Bloomquist, Matts & Edla, Beaverton, S19, A 19.49, V920-75.
Delaney, Mary C., Portland, S19, A7.55, V300.
Thing, Walter W. & Diza, Beaverton, S19, A 7.55, V380-50.
Arnold, Roy J., Portland, S19, A14.90, V450.
Jacobsen, Martin, Portland, S19, A20.03, V800.
Hibbard, Jno. B., Portland, S19, A26, V1880-250.
Shumate, A. [illegible] S19, A14, V1080.

TOWNSHIP 1 S., RANGE 1 W.—Continued.

Hibbard, Jno. B., Portland, S19, A37.36, V2325-250.
Wells, G. W., Beaverton, S19, A1.20, V50-100.
Kemmer, Nick, Beaverton, S19, A6, V330-150.
Huber, Jacob, Beaverton (S19, A20.07, V1400) (S20, A50.21, V3250).
Williams, Addie M., S20, A30.10, V1010.
Crockett, M. E., Beaverton, S20, A20.06, V610-75.
Brown, Ed M. & Emma M., Portland, S20, A 20.04, V605.
Maurin, Peter & Pedersen, Wm. N., Beaverton, S20, A10.02, V400.
Maurin, Peter & N. C., Beaverton, S20, A10.02, V400.
Dixon, J. F. S., Portland, S20, A39.77, V1590.
Welch, C. L., Portland, 3 lots in S20, A59.90, V1800.
Hicks, Walter A., Portland, S20, A9.735, V405-125.
Hicks, Clarence B., Portland, S20, A4.99, V150.
Hicks, Frank E., Portland, S20, A4.745, V150.
Nehr, F. A., Portland, S20, A19.84, V670-125.
Parker, L. M. & E. F., Portland, S20, A19.86, V860.
Helen, Conrad, Portland, S20, A19.89, V1050.
Clark, Mrs. H. L., Portland, S20, A9.95, V600.
Huber, Jacob, Beaverton, 2 lots in S20, A29.83, V1695.
Merchants Inv. & Trust Co., Portland, 2 lots in S20, A24.89, V1050-300.
Willard, Edw. W., by J. L. Wells & Co., Portland, S20, A14.50, V580.
Hyland, Nellie E. & Anna T. (½), Hyland, Thomas (½), Beaverton, S20, A71.87, V3650-450.
Kemmer, Nick, Beaverton, S20, A39.85, V1200.
Kemmer, Jacob, Beaverton, S20, A20, V600.
Tongue, Bertha, Hillsboro, S20-17, A40, V1600.
Killen, Benton (Est.), Portland, S20, A89.89, V3600.
Hyland, Thomas, Beaverton, S20, A10, V800.
Buehmban, Fritz, by Albnecht Streiff, Portland, S20, A.96, V80.
Redmore, H. H. (Madsen, Christian C.), Seattle, Wn., S21, A20, V850-25.
McKinley, Burr & Mae, Portland, S21, A17.28, V1150-150.
Hays, J. S., Beaverton, S21, A8.83, V635-50.
Hooper, C. C., Beaverton, S21, A8.83, V350.
Fitzpatrick, Edw. T., Beaverton, S21, A5, V375-250.
Melloy, Minnie, Beaverton, S21, A10, V650.
Carpenter, Fred G., Garden Home, S21, A1.51, V260-600.
Blosick, L. J., Garden Home, S21, A2.37, V350-125.
Frank, Margaretha, Garden Home, S21, A1.349, V165-300.
Harper, Wm. T., S21, A.949, V125-900.
Blosick, L. J., by Jos Sandvall, Portland, S21, A1.122, V160-40.
Blosick, L. J., by F. G. Lister, Portland, S21, A1, V150.
Sherner, Jacob N., Garden Home, S21, A1, V150-150.
Shively, Annie M., Beaverton, S21, A20, V1150-400.
Aseltine, Isaac, Beaverton, S21, A10, V600-300.
Barnes, J. W., Beaverton, S21, A3, V140-75.
Tucker, R. L., Beaverton, S21, A4.50, V280-400.
Klink, Elizabeth M., Portland, S21, A20, V1150.
Ritchie, J. A., Portland, S21, A30, V1200.
Tucker, Robert, Portland, S21, A9.70, V570.
Westlyn Trust Co., Portland, S21, A10.30, V620-50.
Roberts, Lila P., Portland, S21, A5, V275.
Anicher, Thos. A., Portland, S21, A5, V275.
Emmons, Ella E., by Bank of Beaverton, Beaverton, S21, A20, V1400-250.
Morrow, Katie May, Portland, S21, A20, V1200.
Smith, Dollie, Beaverton, S21, A1.74, V75.
Hudson, H. L. & Francis E., Seattle, Wn., S21, A10, V500-50.
Acklen, Josephine M., Beaverton, S21, A5, V200.
Hoffstatter, Addie, by J. F. Compton, Portland, S21, A3.26, V185-50.
Davis, Elizabeth, Beaverton, S21, A8, V720-300.
Davis, Hiram, Beaverton, S21, A3, V270.
Davis, James H., Hillsboro, S21, A1, V90-200.
Vandermost, Mrs. Annie J., Beaverton, S21, A3, V270-300.
McGirr, C. H., Portland, S21, A7.50, V670-300.
Hooper, James T., Beaverton, S21, A7.50, V 625-275.
Tucker, Robert, Portland, S21, A15, V1350-250.
Dunn, James J., Beaverton, S21, A15, V750-100.
Watts, J. H., Portland, S21, A285.36, V15,600-150.
Rexrood, Herbert, Portland, S21, A6.22, V250.
Flint, Thos. A., by R. H. Corey, Marshfield, S21, A6.22, V250.
King, Wm. C. & Lina, care C. Shuahy, Beaverton, S21, A6.22, V350-40.
Cook, R. W., Beaverton, S21, A6.22, V560-300.
Donaldson, Frank G. & Frances B., Portland, S 21, A6.22, V300-100.
Douglas Land & Trust Co. (½), Hoover, Nellie (½), Portland, S21, A6.22, V250.
Johnson, A. (Est.), by W. B. Carter, Portland, S22-23, A39.86, V2850.
Denny, A. V., Beaverton, S22, A25, V2250.
Beaverton Clay Mfg. Co., Beaverton, S22, A 16.54, V1480-2000.
Geo. W. Bates & Co., Bankers, Portland, S22, A12, V480.
Peterson, Louise C., Beaverton, S22-23, A71, V 3340-300.
Denney, B. K., Beaverton, S22, A80, V4300-500.
Allen, Thos. J., Beaverton, S22, A40, V2800-200.
Barnes, J. W. & Ella A., Beaverton, S22, A4.172, V500-500.
Van Blaricom, Iva B., Beaverton, S22, A.586, V100.
Barnes, Shirley J., Beaverton, S22, A.742, V120.
Tucker, R. L., Beaverton, S22, A1, V125-300.
Short, Jas. & Tucker, Jean, by H. S. Davis, Beaverton, S22, A1, V125-300.
Barnes, J. W. & Ella (Swenson, Karl J.), Beaverton, S22, A1, V125-300.
Barnes, J. W., Beaverton, S22, A2, V200.
Van Blaricom, De, Beaverton, S22, A.50, V60.
Jones, Ida T., Beaverton, S22, A2.24, V205-150.
Lathrop, Louise Jenkins, Portland, S22, A11, V 1375.
Lagerfeld, Joseph A., Beaverton, 2 lots in S22, A6.89, V535-200.
Leonard, W. J. & Carrie, Portland, S22, A1.38, V100-300.
Barnes, J. W. & Ella, by H. L. Hudson, Seattle, Wn., S22, A2.45, V150.
Allen, C. W., Beaverton, S22, A10, V900-150.
Taylor, Harrison, Beaverton, S22, A5, V450.
Straight, Asa E., Beaverton, S22, A4, V360-500.
Allen, Floyd W., Forest Grove, S22, A10, V450.
Fisher, Della C., Beaverton, S22, A1, V90.
Squires, Isaac J., Cornelius, S22, A6, V440.
Squires, Isaac J. & Rose A., Beaverton, S22, A4, V360-200.
Jones, Angie C., Forest Grove, S22, A5, V250-200.
Matzke, Wilhelm, Beaverton, S22, A20, V1800-750.
Hudson, H. L. & F. E., Seattle, Wn., S22, A 2.78, V190-40.
Smith, J. B. & Dollie, Beaverton, S22, A1, V70-200.
Smith, Dollie, Beaverton, S22, A1, V50.
Reed, Wm. Clarence, Greenwich, Conn., S22, A 11.50, V930.
Munkers, F. M., Portland, S22, A5, V350-500.
Burgie, M. D., Beaverton, S22, A5, V300.
Lawton, M. E., Portland, S22, A5, V400.
Stetson, Geo., Willamina, S22, A5, V450.
Clifford, Sam'l & Ida E., Beaverton, S22, A10, V600-250.
Burgie, M. D. & M. E., Beaverton, S22, A2, V 180-200.
Davis, Jno. M., Beaverton, S22, A12.85, V1150-400.

TOWNSHIP 1 S., RANGE 1 W.—Continued.

Anderson, Chas. & Anna, Beaverton, S22, A 35.73, V1970-400.
Wilmot, Jas. & Ziona D., Beaverton, S22, A 61.66, V5050-450.
Morelock, Zantalphine, Beaverton, S22, A65.29, V4800-300.
Morelock, T. L., Beaverton, S22, A40, V2600.
Oranco Investment Co., Portland, S22, A44.22, V2010.
Conway, J. J., Beaverton, S23, A29.32, V2480-100.
Eipsell, Emil, San Lorenzo, Cal., S23, A29.31, V2530-400.
Jensen, Ella M. & Nels, Beaverton, S23, A8.79, V800-500.
Mueller, Theo. J. & Louise, Portland, S23, A 14.20, V1280.
Montague, S. S., Portland, S23, A12.98, V1050.
Pearson, Rasmus, Beaverton, S23, A7.22, V640-250.
Allison, L. & Mona A., by Mary E. O'Conner, Portland, S23, A2, V290.
Allison, L. & Mona A., by Walter C. Lewis, Portland, S23, A6.995, V780.
Minoque, Thos. & Paulina, Hillsdale, S23, A2.08, V180-200.
Kneettle, Mrs. C., Hillsdale, S23, A1, V100.
DeKeater, Lillian J., Portland, S23, A1.75, V175.
Denny, A. V., Beaverton, S23, A65.65, V4475-1000.
Bettendorf, Margaret, Portland, S23, A8, V450-300.
Sobolewski, Bronislau, Beaverton, S23, A8.57, V 335-500.
Denny, A. V. (Green, R. T.), Beaverton, S23, A2.41, V230-300.
Denny, A. V. (Amick, Anna C.), Hillsdale, S23, A1.90, V250-500.
McKay, Rachall, Beaverton, S23, A43.07, V3360-400.
McKernon, Harriet F., Portland, S23, A17.55, V1520.
McKay, Letitia A., Beaverton, S23, A26.63, V 1520-300.
Wr[illegible]son, H. E. & Sarah, Portland, S23, A5, V250.
Gray, Lelia Boyd, by Arthur C. Denman, Beaverton, S23, A5, V250-75.
McKay, Flora, Portland, S23, A19, V950.
Boyce, Juliette Almy, Santa Monica, Cal., S23, A11.50, V735-100.
Snider, Noah & Cora, Beaverton, S23, A15, V 1400-350.
McKay, Cyrus, Portland, S23, A18.12, V910.
Hoehle, H. W. & L., Hillsdale, S23, A38.90, V 3450-400.
DeHaan, Jno. C., Hillsdale, S23, A6, V550-150.
McKay, C. M., Portland, S23, A14.50, V725.
Feldman, Adam, Hillsdale, S23, A38.94, V4500-600.
Feldman, Johanna, Hillsdale, S23, A10, V1000.
Clayton, Alva R., Portland, S23, A5, V300.
Fish, Violette L. (Hughes, Thos. E.), by W. F. Gunow, Portland, S23, A5, V505-50.
Livingstone, Elizah F., Garden Home, S23, A5, V625-250.
T. E. Hughes, Rainier, S23, A5, V555.
Sichel, Sarah, Portland, S23, A19.75, V1200.
Evans, Hugh T., Garden Home, S23, A10, V1500-250.
Saunders, Edw. M. & Grace M., Portland, S24, A5, V600.
Felty, Emil C., Portland, S24, A8.68, V1045-25.
Santesson, B. C., Oregon City, S24, A4.90, V850.
Owens, R. P., Portland, S24, A6.75, V1300-400.
Morgensen, Wm., Garden Home, S24, A5, V900-400.
Ruff, Lucille Beard, Garden Home, S24, A1, V 200-600.
Morgensen, Wm. (Frick), Garden Home, S24, A1, V200-450.
(Stewart, A. W.) S24, A2, V360-175.
Webber, Frank T., S24, A1.29, V210-250.
Loeb, Max, Portland, S24, A18.58, V2700.
Schomaker, John, Garden Home, S24, A5.50, V 1240-500.
Wilhelm, Mathias, Monroe, S24, A5.20, V1000.
Hunt Club Ass'n., Portland, S24, A.27, V60.
Cronin, A. M., Portland, S24, A.99, V130-50.
Wood, Elizabeth L., Portland, S24, A3.3, V480-70.
Grant, Gladis L., S24, A1.05, V175-25.
Cronin, Ambrose, Portland, S24, A1.56, V250.
Greer, Phebe Vaughan & Wm. J., S24, A5.93, V1180.
Hoecker, B. F., Garden Home, S24, A10, V1700-800.
Walling, Adam L., Portland, S24, A10, V1600-20.
Frainey, Jas., by Wiles Abs. & Title Co., Hillsboro, S24, A10, V1600.

GARDEN HOME.—Population (suburban) 350. On line of Oregon Electric, 6 miles southwest of Portland. Many Portland office men make this place their home. Dairying, farming, fruit growing, poultry raising and gardening. Graded public school. Methodist Episcopal church. Golf links. Grounds and clubhouse of the Portland Hunt Club. Municipal electric lighting plant. Private water works system.

Lyons, Bridget, Garden Home, S24, A5, V875-25.
Silcher, Grace D., Portland, S24, A5, V800-25.
Kehrli, John, Hillsdale, S24, A10, V1500-300.
Pallay, M., Portland, S24, A10, V1750-2000.
Hursh, Margaret, Hillsdale, S24, A10, V1850-50.
Brown, Robert B., Hillsdale, S24, A10, V1850-800.
Gilman, Julia C., S24, A10, V1850-2000.
Bloszyk, Anton, Garden Home, S24, A9.81, V 1820-500.
Schmale, Albert W., Portland, S24, A4, V800.
Schmale, Albert W., by Chas. E. Gjedsted, Portland, S24, A1, V200-150.
Grenier, Elvene, Portland, S24, A3, V575.
McCarty, Sadie Francis, Garden Home, S24, A2, V350-525.
King, Margaret B., Hillsboro, S24, A1.25, V300-350.
Cheek, L. M., Portland, S24, A2.25, V440.
Himes, C. H., S24, A.25, V60.
Woodard, Nelson L., Hillsdale, S24, A1.68, V 385-250.
Biles, W. S., S24, A.75, V175.
Hills, T. E., Garden Home, S24, A.75, V200-400.
Little, Francis C., S24, A1.25, V200-150.
Buzan, L. R., Portland, S24, A1.50, V200.
Eichenberger, Herman, Portland, S24, A4.95, V 350.
Hofler, Alois Chas., Garden Home, S24, A4.95, V300-35.
Unknown Owner, by Geo. Peterson, Hillsdale, S24, A2.50, V250.
Unknown Owner, by Townsend Stork, The Dalles, S24, A2.40, V360.
Carlson, Alfred, Garden Home, S24, A.28, V255.
Colver, E. L., Portland, S24, A1.07, V370.
Phelan, Lena & Mary, Portland, S24, A2.94, V 775.
Phelan, Joseph T., Portland, S24, A.98, V225.
Porter, F. C., S24, A.92, V150-25.
McLeod, Millie A., Portland, S24, A2.08, V350.
Austin, A. G., S24, A1, V200.
Lauren, Walter & Annie, Beaverton, S24, A.98, V150-175.
Kosmeski, Joseph, Beaverton, S24, A.98, V125.
Berger, Ira A., Garden Home, S24, A.95, V125-700.
Berger, Ira A. (Waring, F. D.), Garden Home, S24, A.98, V110-250.
Royce, Mary L., Garden Home, S24, A1, V200-500.
Chamberlain, P. R. & Maud A., Portland, S24, A.49, V100.
Chamberlain, Maud A., Portland, S24, A.50, V 100-300.
McLeod, Nellie A., Portland, S24, A1.93, V275.
Fisher, J. C., Garden Home, S24, A1.93, V480-700.

TOWNSHIP 1 S., RANGE 1 W.—Continued.

Bloszyk, Michael, Garden Home, S24, A.97, V 140-50.
Leis, Anna & Bloszyk, Louis, Garden Home, S24, A.96, V140.
Bloszyk, Frank, Garden Home, S24, A10, V 1700-700.
Carpenter, Fred G., Garden Home, S24, A4.61, V500.
Van Duyn, Chas. J., by Palmer Jones Co., Portland, S24, A20, V2000.
Sherner, Dethlej, Garden Home, S24, A5, V630-300
Burns, Isabella B. & G. F., Portland, 21 lots in S24, A20.68, V3810-200
Burns, Isabella B. & G. F.—
By C. L. Whealdon, Portland, S24, A1.10, V 240.
By D. C. Burns, Portland, S24, A1.20, V240.
By Gilmore, Laura Todd, S24, A2, V480-500.
Nichols, Ann M., Garden Home, S24, A5.50, V 1100-1500.
Butler, J. M., Garden Home, S24, A.59, V135-65
Stewart, Perry, Garden Home, S24, A1.12, V 230-500.
Butler, J. M., Garden Home, S24, A.35, V75.
McGrath, Hattie F., Beagle, S24, A.30, V60-100.
Fillnagle, Cornell, by Mary A. Thompson, Portland, S24, A2.7, V425.
Fuller, Dora, by B. H. Bailey, Portland, S24, A1, V175-400.
Erickson, Marinus, Garden Home, S24, A2, V 850-500.
Bailey, Benjamin, Portland, S24, A1, V175.
Smith, W. K., Jr., by C. W. Embody, Portland, S24, A1, V175.
Jensen, Jeno, Garden Home, S24, A1, V175
Magner, Ola B., Garden Home, S24, A2, V450-300.
Larius, Ada H., Portland, S24, A2, V400-500.
Wheeler, Althea, Garden Home, S24, A1, V200-750.
Glenn, Agnes, Portland, S24, A1, V200.
Ashford, Mable H., Portland, S24, A2, V400.
Stephenson, Annie E., River Forest, Ill., S24, A 1, V175-700.
Stephenson, R. N., Portland, S24, A1, V125
Woodford, George S., Garden Home, S24, A1, V175-700.
Wood, Elizabeth L., Portland, S24, A.755, V150
Wheeler, Althea, Garden Home, S24, A2, V400.
Huffaker, Sarah A. & M. E., Garden Home, S24, A4.755, V1050-725.
Weber, Frank T. & Mary E., Hillsdale, S24, A5, V600-2000.
Gertsch, Fritz, Hillsdale, S24, A5, V575-800.
Gertsch, Christian, Hillsdale, S24, A54.80, V 7230-2000.
Von Berger, A. & J., Hillsdale, S24, A36.20, V 3610-500.
Robinson, Emma G., Beaverton, S24, A22, V 3960.
Portland Hunt Club, Portland, S24, A22.70, V 4875-400.
Coleman, Lissa C., Portland, S24, A.75, V200.
Martin, F. A., Garden Home, S24, A.75, V200-1500.
Cronin, A. M., Portland, S24, A.75, V200-1100.
Cronin, Joseph P., Garden Home, S24, A.75, V 200-900.
Wood, Elizabeth L., Portland, S24, A1.50, V 400-900.
Drake, W. M. & Emmett, Portland, S24, A1.72, V400.
Davis, W. M., Portland, S24, A1.80, V400
Hunt Club Ass'n, Portland, S24, A.10, V25.
Nicol, James, by Ira P. F. Reynolds, Portland, S24, A131.66, V9850-1650.
Davis, W. M. (1-3), Nealand, P. G. (1-3), Shearman, T. M. (1-3), Portland, S24, A13.50, V1825.
Patullo, A. S., Portland, S24, A2, V250
Beckett, James & Mary M., Portland, S24, A.84, V150.
Black, Geo., Portland, S24, A1, V150-50.
Greave, Cyril S., Portland, S24, A1, V150-50.
Tucker, Mabel A., Portland, S24, A10, V1450-200.
Spencer, Mary, by Mrs. Geo. Peterson, Hillsdale, S24, A5.20, V1000-600.
Beebe, Alice A., by T. E. Hills, Garden Home, S24, A8, V1600-800.
Scherner, Detlef, Garden Home, S25, A5, V625.
Burkhart, Cornelia & Cadwell, W. A., Portland, S25, A38.42, V2300.
Lesser, Jacob, Portland, S25, A1.46, V75.
Warnoch, Agnes E., Nortona, S25, A2.56, V225.
Dodd, Geo. W., Hillsdale, S25-26, A7, V770-200.
Metzger, Herman, Portland, S25, A285, V17,495-200.
Weber, Clara E. & Louis G., Portland, S25, A5, V300.
Sternfels, Hannah, New York City, S25, A38.89, V2370.
Hoffman, Minna, by P. G. Closterman, Portland, S25, A2.03, V225
Higgins, D. J., by Andrew Lenthold, Hillsdale, S25, A2.06, V325-375.
Hetlesater, Clara Nash, Garden Home, S25, A1, V150-500.
Hetlesater, Marie & Beatie, Garden Home, S25, A1.05, V150-200.
Fisher, Evelyn, S25, A1.56, V150.
Malone, T. G., Portland, S25, A.97, V100.
Fisher, Thos. R. & Alice R., Portland, S25, A 1.28, V150.
Fisher, Thos. R., Portland, S25, A1.09, V110.
Henderson, Florence Mary, Portland, S25, A.95, V150-400.
Taylor, J. M., by C. L. Havens, Portland, S25, A1.01, V125.
Kester, Sylvan J., Garden Home, S25, A1.03, V125.
Lautenschlager, Frank, Portland, S25, A5, V500.
Brown, Cornelius, Garden Home, S25, A5, V540-250.
Godman, E. J., Hillsdale, S25, A40, V2400
Sullivan, W. H. & M. J., Portland, S25, A30, V1800.
Dammon, Clifford, Spokane, Wn., S26, A1, V 160.
Wigginston, Jesse G., S26, A1, V100.
Wigginston, Jesse G., by C. Wm. Schulze, Portland, S26, A2, V200-600
Christner, Jerry, Hood River, S26, A1, V130.
Guttridge, A. M., by Mrs. A. Shannon, Vancouver, B. C., S26, A1, V140.
Morse, A. P., Portland, S26, A3.50, V495-120
Weiss, Mrs. Millie, Portland, S26, A1, V100.
Dunn, C. C., by A. Kayser, Portland, S26, A1, V140.
Harris, Claude G., by M. H. Ross, Portland, S26, A1, V140-160.
Thompson, Phoebe E., S26, A1, V125-350.
Coffman, Margaret B., Portland, S26, A.50, V65.
Stalling, Florence E., Hillsdale, S26, A4, V450-150.
Francis, Orville L., Metzger, S26, A2.50, V330-[illegible]0.
Weaver, Wm. F., Portland, S26, A1, V130.
Francis, Frank S., Metzger, S26, A1.50, V200.
Bussack, Emma, by Mrs. E. Brill, Portland, S26, A1, V120.
Lautenschlaeger, Wm. M., Portland, S26, A.50, V60.
Lautenschlaeger, Anna, Portland, S26, A.50, V80.
Lehman, Christian, by Conrad Matschiner, Portland, S26, A1, V130.
Rotsaert, Medard, S26, A1, V140.
Koehler, Chas., by Mrs. Anna Foulk, Metzger, S26, A1, V135.
Sweeney, Anastasia, S26, A1, V130.
Walters, Ella B., by Elwin Weldeon, Hessam, Wn., S26, A1, V135.
Brenton, W. H., Williams, Ariz., S26, A1, V125.
Lehr, A. C., Beaverton, S26, A8, V400.
Young, Geo. A., Billings, Mont., S26, A40, V 2600
McKay, Cyrus M., Portland, S26, A39.25, V 2350.
Cadwell, W. A., Burkhart, Cornelia, Portland, S26, A40, V2880-100.

METZGER. — Population (suburban) 270. Eight miles southwest of Portland. On line of Oregon Electric Railroad. Truck gardening, fruit growing and poultry raising. Graded public school. Methodist Episcopal church. Improvement Club and Parent-Teachers' Association. Several miles of sidewalks; beautiful natural park.

TOWNSHIP 1 S., RANGE 1 W.—Continued.

Beharrell, Eliza, Portland, S26, A10, V840-200.
Rogers, Mary Jane, Portland, S26, A20.45, V 1840.
Bradley, Thomas, Beaverton, S26, A46.34, V 3900-600.
Bradley, Harvey W., Sherwood, S26, A1.25, V 125-200.
Wilson, Thomas, Hillsdale, S26, A5, V625-750.
Crowley, John, S26, A15, V1300-500.
Kosmolski, Joseph, Beaverton, S26, A40, V3200-250.
Kosmolski, Victoria, Beaverton, S26, A5.65, V 310-300.
Fierley, Thomas, Beaverton, S26, A1, V90-10.
Richardson, C. J., Beaverton, S26, A33.37, V 2230-300.
Dellar, John, Portland, S26, A14.57, V1300-600.
Person, Nels J. & Nellie S., Beaverton, S26, A2.64, V265-500.
Eliander, Hans, Beaverton, S26, A5.57, V500-700.
Eliander, Harry F., Beaverton, S26, A19.67, V 1570-10.
Eliander, Delfrida, Beaverton, S26, A9.74, V490.
Eliander, Alma, Beaverton, S26, A9.73, V490.
McGowan, Elizabeth D., Beaverton, S26, A2.25, V200-10.
Walker, Agnes & J. B., Beaverton, S26, A1.73, V165.
Johnson, John Richard, Beaverton, S26, A9, V 810-300.
Olson, Gus, Beaverton, S26-27, A29.47, V2650-250.
Erickson, Charles, Beaverton, S26, A26.78, V 2150-250.
Johnson, Andrew, Beaverton, S26, A19.25, V 1700-300.
Benz, Severine, Beaverton, S26, A43.46, V2950-200.
F[illegible], Solomon T., Seattle, Wn., S26, A5, V350.
Aldrich, E. E. & Ida, Portland, S26, A2.27, V 140.
Berry, Annie M., Orenco, S26, A.92, V115.
Alsen, Chas., Hillsdale, S26, A1, V125-150.
Brenson, Joseph, by W. W. Crabtree, Portland, S26, A1, V125.
Investment Co., Portland, S26, A5.92, V315.
Rickert, Frank E., Hillsdale, S26, A1.25, V150-500.
Plank, C. R., Beaverton, S26, A2.68, V330-150.
Lehman, Christian, Beaverton, S26, A6.70, V840-500.
Holbrook, M. L., S26, A.50, V125.
Ruffner, Frank M., Hillsdale, S26, A.50, V125-600.
Fabre, Leon, S26, A1, V125.
Kelly, J. J. & Winnick, Jos., S26, A1, V260.
Borders, Chas. W., Portland, S26, A1, V250.
Fitzgerald, Bridget R., Portland, S26, A1, V135.
Empire Inv. Co., by D. R. Brackett, Hillsdale, S26, A2, V170-60.
Westphal, Chas. J., Portland, S26, A1, V125.
Hutton, Caroline, Riley, S26, A2, V260.
Harris, Alice J., by J. F. Meehan, Portland, S 26, A3, V220.
Lane, Hannah M., by Richard Becker, Portland, S26, A1, V130.
Lane, Jno. R., S26, A1, V150.
Lane, Hannah M., S26, A2, V300.
Carlock, Ira, S26, A1, V170.
Robb, Florence M., S26, A1, V180.
Wessinger, Paul & Wagner, Henry, Portland, S 26, A1, V125.
Borders, Chas. W., Portland, S26, A1, V90.
Frazee, Carrie & C. F., Portland, S26, A1, V90.
Wurm, Hans, San Francisco, Cal., S26, A1, V125.
Empire Inv. Co., by L. W. Cronan, Portland, S 26, A2, V200.
Chamberlain, Joshua, Beaverton, S26, A1, V 110-25.
Williamson, Grace M., S26, A1, V125.
Buckley, J. W., Portland, S26, A5, V480-500.
Barber, James B., S26-25, A1, V280.
Carlson, Alex L., Portland, S26, A2, V140.
Curtis, H. A., Hillsdale, S26, A3.10, V260-225.
Dalmas, Julia, Hillsdale, S26, A5, V560-500.
Curtis, Geo. F. & M. E., Hillsdale, S26, A10, V925-450.
Raiche, Samuel A., Portland, S26, A5.83, V675.
Stewart, Pearl Grace & E. D., by Thos. M. Morris, Portland, S26, A2.34, V290-200.
Fanno, A. J., Portland, S27, A55.38, V2950-300.
Fanno, A. J. & A. R., Portland, S27, A1, V100-1200.
Fanno, A. R., Milwaukee, S27, A16.68, V3140-350.
Fanno Brothers, Portland, S27, A52.50, V5730-300.
Downing, Jas. B. & Parker, H., Beaverton, S27, A160, V11,925-700.
McGowan, James, Beaverton, S27-34, A128, V 7720-600.
Walker, Agnes, Robinson, Beaverton, S27, A 73.50, V3810-400.
Robinson, R. S., Beaverton, S27, A35.50, V3360.
Smith, Viola F., Beaverton, S27, A38.45, V2790-450.
Robinson, Florence I., Beaverton, S27, A38.62, V2740-700.
Clement, J. S. & S. P., Beaverton, S28, A40, V 1600.
Douglas Land & Trust Co., Portland, S28, A10, V400.
Fairweather, Wm. A. & Annie, Tacoma, Wn., S 28, A10, V480-100.
Duggan, Jno. E., Beaverton, S28, A20, V880-200.
Baker, G. W., Beaverton, S28, A13.43, V550.
Barnes, J. W. & Ella A., Beaverton, S28, A20, V840-300.
Watts, J. H., Portland, S28, A40, V2000.
Doty, F. A., by E. W. Hall, Portland, S28, A46.57, V1860.
Knutsen, K. E., Astoria, S28, A50, V2000.
Johnson, August, et ux., Beaverton, S28, A30, V1940-300.
Hardenberg, P. D. W., Portland, S28, A80, V 3200.
Leasin, Fred, S28, A9.98, V520-75.
Olson, John, Portland (S21, A10, V720) (S28, A10, V720-400).
Pickard, Mrs. Clara, S28, A9.97, V1080-900.
Dillard, Walter B., Eugene, S28, A19.96, V920-20.
Hoover, Nellie S., Portland, S28, A10, V600-150.
Bateman, Jemina, Portland, S28, A9.99, V400.
Scannell, J. E., Beaverton, S28, A9.98, V555-100.
Hayden, Ulissa, Beaverton, S28, A5.02, V240.
Horner, J. Harley, Beaverton, S28, A5, V220-50.
Harper, David, Beaverton, S28, A9.53, V460-75.
Pratt, Mary A., S28, A.50, V25-40.
Hoover, Nellie & Douglas Land & Trust Co., S 28, A10.01, V400.
Spencer, Martin L., Portland, S28, A9.98, V600-250.
Hankinson, Ella M., Hankinson, N. Dak., S28, A20, V1040-50.
Davies, G. F., Beaverton, S28, A75, V3425-1000.
Baker, Geo. W., Beaverton, S28, A25, V1435-200.
Knoll, Nancy Ann, Newberg, S28, A20, V1000.
Blumaur, Sol & Hock, Eugene, Portland, S28, A20, V1000.
Hight, Lewis C. & Eliza A., Portland, S28-33, A20, V1000.
Joseph, Geo. W., by W. Mahon, Hillsboro, S29, A39.52, V1150.
Keenan, Mary, Portland, S29, A30, V850-65.
Devereaux, E. L., Portland, S29, A19.52, V530.

TOWNSHIP 1 S., RANGE 1 W.—Continued.

Lewis, R. J. & Christena, Beaverton, S29, A10, V300-200.
Shields, Fannie L., Portland, S29, A10, V250.
Poteet, Geo. T. (Atkins, Harry W. & Marshall, Chas. R.), Portland, S29, A10, V460-100.
Brown, Walter E., Portland, S29, A10, V340.
Johnson, S. P., Portland, S29, A10, V300.
Shields, J. H., by W. B. Neidge, Beaverton, S 29, A10, V340-100.
Moyer, Lewis, by Sam'l W. McIlvaine, Beaverton, S29, A9.52, V300.
Tryklind, A., by A. Vaster, Portland, S29, A10, V300.
Devereaux, E. L., by M. Phillips & Co., Beaverton, S29, A20, V800.
Weatherford, J. M., Portland, S29, A10, V300.
Butler, Emmett, Portland, S29, A10, V300.
Stephanson, Christian, Portland, S29, A10.01, V 300.
Devereaux, E. L., by W. Mahon, Hillsboro, S29, A10.05, V390-50.
Shields, J. H., by W. Mahon, Hillsboro, S29, A 10.08, V300.
Kerr, Peter, Thomas & Andrew, Portland, S29, A158.63, V6515.
Simonton, Clara M. & McGowan, Mary J.—
(Walker, Chas. E.), Portland, S29, A10, V385-200.
(Kemp, Bertha D.), Portland, S29, A10, V300.
Simonton, C. M. & McGowan, Mary, Portland, S29, A10.03, V490-50.
Bunnell, H. O., Portland, S29, A20.01, V1330-400.
Simonton, Clara M. & B. E., McGowan, Geo. & Mary J.), Portland, S29, A10, V300.
(Hoffman, G. E. & Ada M.), S29, A10, V300.
(Haslop, J. E. & Hoffman, G. E.), S29, A10, V300.
Livermore, F. W., Beaverton (S29, A80, V6000) (S30, A200, V6700-600).
Rigert, Alois, Beaverton, S30, A51.55, V2490-800.
Habersetzer, Wm. C., Frances, Wn., S30, A24.49, V750.
Krueger, Kemhold, Beaverton, S30, A50.31, V 1280-125.
Kemmer, Nick, Beaverton, S30, A103.27, V2815-250.
Grabhorn, Gustave, Beaverton, S30, A43.15, V 1050-200.
Nelson, Ellis, Portland, S30, A20, V500.
Welch, Albert & Louie E., Portland, 18 lots in S30, A134.26, V3500.
Welch, Albert & Louie E., by R. M. McKern, Mabton, Wn., S30, A4.974, V125.
Blinn, W. A. & Clara D., Inglewood, Cal., S30, A19.865, V550.
Lawrens, C. W., Portland, S31, A80, V2400.
Oregon Iron & Steel Co., Portland, S31, A163.40, V4900.
Reusser, A., Beaverton, S31, A20, V700-300.
Reusser, Gottfried, Beaverton, S31, A20, V580.
Strobel, Fritz, Portland, S31, A170, V5700-400.
Blum, Jno. Jacob, Mehama, S31, A40, V1320-50.
Oregon Iron & Steel Co., Portland, S31, A160, V4800.
Seidel, Henry, Sherwood, S32, A80.05, V3055-25.
Horner, Elias R., Yale, Idaho, S32, A5, V360-100.
Lofgren, Andrew Wm., Portland, S32, A5, V200.
Hankinson, Etta M. (Odell, Minnie), by Jno. L. Carlton, Beaverton, S32, A26, V1600-550.
Burgoyne, Lena, Portland, S32, A8.84, V400-100.
Burgoyne, Fred, Portland, S32, A8.84, V360.
Chown, Isabella H., Portland, S32, A25, V1000.
Weir, Alexander, Beaverton, S32, A80, V2050-100.
Cozens, Fred & C. E., Portland, S32, A160, V 5300-250.
Caldwell, John, Beaverton, S32, A240, V11,950-1000.
Hite, E. D. & G. E., Beaverton, S33, A48.57, V3600-450.
Workman, Alexander, Portland, S33, A.50, V40.
Olson, Charles, Beaverton, S33, A31.43, V2250-350.
Van Kleek, C. H. & S. E., Beaverton, S33, A40, V2600-250.
Metzentine, Herman, Beaverton, S33, A57.15, V 3690-300.
Herrman, Chas. & Margarita, Portland, S33, A 40, V1600.
Olsen, Peter, Beaverton, S33, A40, V1920-700.
Houser, M. H., Portland, S33, A24.82, V1460-300.
Jensen, Paul M. & Charlotte, Beaverton, S33, A25, V1200-100.
Workman, M. S., Beaverton, S33, A25, V1145-1000.
Morgan, Emma F. & Darelins, Mabel, S33, A10, V575-250.
Weber, Jno. K., Portland, S33, A9.85, V400.
Allston, Wm. & Gertrude, Portland, 3 lots in S33, A29.55, V1200.
Moser, A., Portland, 5 lots in S33, A49.25, V 2000.
Sting, Wm. H., Portland, 2 lots in S33, A19.40, V760-20.
Carson, Frank E., by Mattie Carson Wolfe, Portland, S33, A10, V400.
Anderson, Amanda C., by Jno. Gustovson, Portland, S33, A10, V400.
Paine, Chas. G., Portland, S33, A10, V400.
Malmborg, Annie, S33, A10, V630-300.
Miller, P. E., Beaverton, S33, A10, V400.
Sieges, Louis E., Beaverton, S33, A16.95, V1000-600.
Dawson, V. G., Portland, S33, A11.39, V460.
Reynolds, W. B. (½), Olson, Peter (½), S33, A1, V49.
Aitken, Alexander & Mary A., Portland, S33, A 11.27, V540.
Schreeck, Frederick, S33, A10.40, V490.
Pattner, Otillie M., Portland, S33, A9.04, V365.
Call, F. H., by Wm. G. Gosslin, Portland, S33, A24.93, V1000.
Kratzschmer, Aug., Beaverton, S33, A12, V680-100.
West, Geo. T., Beaverton, S33, A20, V1120-150.
Smith, Viola F., Beaverton, S34, A40, V1600-125.
Walker, Agnes, Beaverton, S34, A22.50, V1125-150.
Robinson, Harry, Beaverton, S34, A19.50, V 1410.
Robinson, Florence L., Beaverton, S34, A68.84, V5590.
Robinson, R. S., Beaverton, S34, A98.18, V6890-1000.
Adolphson, Jno., Beaverton, S34, A62.50, V2860-500.
Munson, John, Beaverton, S34, A20, V1560-200.
Boese, John & Julia, Beaverton, S34, A35, V 2400-200.
Westengard, J. C. P., Portland, S34, A5, V200.
Christensen, Christian & Hannah, Beaverton, S 34, A80, V5200-50.
Phelan, Catherine, Portland, S34, A10, V400.
Wolfstein, Henrietta, Portland, S34, A10, V400.
Millhollen, L. F. & Eliza K., by K. L. Mathis, Portland, S34, A10, V400-250.
Stokes, J. B., Forest Grove, S34, A5, V200.
Walker, Agnes, Beaverton, S34, A.24, V10.
Gustin, Jno. E., Beaverton, S34, A20.76, V1540-400.
Tiedemann W. H. M., Beaverton, S34, A34.95, V1650-200.
Tiedemann, Henry, Portland, S34, A5, V200.
Bretz, Wm. H. & Edna V., Portland, S34, A10, V630.
DeLano, Truman, Beaverton, S34, A20.67, V 1040-500.
Finster, Sophia, Beaverton, S34, A2, V80-150.
DeLano, Truman (Finster, L. V. & E. L.), Beaverton, S34, A2, V80-200.
Robbins, C. M., Beaverton, S34, A1, V40.
Tiedemann, Peter, Beaverton, S34, A10, V400.
Tiedemann, Herman, Beaverton, S34, A19.95, V 1000-300.

TOWNSHIP 1 S., RANGE 1 W.—Continued.

Metzger, Heramn, Portland, S35, A.14, V40.
Ri[illegible]ard—, Adolphus B., Portland, S35, A28.09, V140.
Rogers, Polly Ann, Beaverton, S35, A10, V450.
Reissman, Fred, Beaverton, S35, A1, V100-150.
Robinson, Florence I., Beaverton, S35, A.32, V 30.
Rogers, Polly Ann, by Alexander Guston, Beaverton, S35, A24.10, V2050-300.
Gustin, John Edward, by Alexander Guston, Beaverton, S35, A15.78, V1220.
Rogers, Polly Ann, Beaverton, S35, A1, V100.
Hewitt, James, Beaverton, S35, A20, V2000-300.
Frischmuth, James, Portland, S35, A15, V1340-300.
Greenberg, Mary M., Beaverton, S35, A7, V690-500.
Hargrove, M. C. & Ada B., Greham, S35, A 83, V140-50.
Selman, O. A., Beaverton, S35, A.17, V50-700.
Blanchard, Dean, by F. C. Reed, Beaverton, S35, A12, V1200-500.
Bowles, S. C. & Edith C., Beaverton, S35, A 13.30, V1380.
O. & C. R. R. Co., Portland, S35, A14.67, V725.
Greenburg, Frederick (Heirs of), by Mary N. Greenburg, Beaverton, S35, A13.94, V950-50.
Workman, A. T., Portland, S35, A3.87, V250-150.
Skeen, Mary C., Portland, S35, A4, V230.
Sullivan, F. A., Portland, S35, A5.24, V320.
Ferris, A. M., Tigard, S35, A4, V200-250.
Dodge, Florence, Hillsboro, S35, A1, V50.
Maggetti, Henry & Wm., Multnomah, S35, A20, V1200.
Slusser, W. H., Portland, S35, A5, V300.
Holm, Nels & Emma, Beaverton, S35, A15, V 1230-400.
Mills, Wm., Helix, S35, A1, V100.
Bristow, Alice F., Portland, S35, A13.26, V 1175-100.
Marion, Tipton (Heirs of), by Fred P. Rogers, Tigard, S35, A6.84, V485-25.
Hoffarber, R., Hillsboro, S35, A24.92, V2065-2250.
German, Fred W., Portland, S35, A3, V270.
Greenburg, Mary M., Beaverton, 9 lots in S35, A3.48, V350.
Jacobsen, Anna O., Beaverton, S35, A.96, V100-10.
Greenburg, Marie, Beaverton, S35, A1.02, V100.
Shirley, Geo. G., McMinnville, 3 lots in S35, A4, V440.
Blanchard, Dean, Metzger, 3 lots in S35, A8.66, V820-125.
Tufts, G. L., Berkeley, Cal., 2 lots in S35, A4, V480.
Olsen, Gustav A., Metzger, 2 lots in S35, A5.04, V495-75.
Schultz, Edward, by A. H. Birrell Co., Portland, 2 lots in S35, A5.46, V500-45.
Daugherty, Chas. A., Metzger, 2 lots in S35, A10.52, V985-150.
White, G. F. & Hannah E., Portland, S35, A 3.71, V400.
Kitchen, E. M., Portland, S35, A4.52, V450-100.
Empire Investment Co., Portland, 2 lots in S35, A5.69, V285.
Wright, Abram T. & Alice, Portland, S35, A1.50, V75.
Tupper, McDonald & Potts, H. Y., Portland, 4 lots in S35, A13.26, V900-1000.
Investment Co., Portland, S35, A8.42, V500.
Quakenbush, E., Portland, 2 lots in S35, A30.05, V1205.
Sheridan, D. P., Beaverton, 2 lots in S35, A 7.46, V360-600.
Aloery, Henry P., Portland, S35, A10, V450.
Huff, J. W., Portland, S35, A2.10, V95.
Early, A. Nelson & Emma R., Tigard, S35, A 3.11, V310-150.
Mills, Wm., Helix, S35, A6.16, V620.
Miller, C. F., Portland, S35, A3, V300.
Yoder, Rebecca L., Beaverton, S35, A3.63, V 365-250.
Cassiday, Fred W., by J. F. Compton, Portland, S35, A3.12, V310-100.
Davis, Estylle M., by H. A. McRae, Portland, S35, A3, V300-200.
Ruedy, A. H., Spokane, Wn., S35, A3.98, V200.
Clark, Abbie Laub, Beaverton, S35, A1.48, V75.
Fonner, Verne M., Beaverton, S35, A1.70, V120-600.
Ruedy, A. H. et ux (by Frank E. Ruebush, Portland S35, A9.20, V450) (by Jas. Shepherd, Portland, S35, A5.78, V370-5).
Smith, W. B., Condon, S35, A3.87, V200.
Bonesteele, H. F., Tigard, S35, A6.18, V300.
Isler, Adolph, Portland, S35-2, T1-2S, R1W, A 10.20, V510.
McRea, Harry A., Portland, S35, A2, V200-250.
Bowles, S. C. & Edith C., Beaverton, S35, A2, V180-100.
Bradford, Lyman W., Beaverton, S35, A3.45, V 325-700.
Trofitter, Edw., Jr., & Hilma Matina, Beaverton, S35, A4, V400.
Prince, Thos., Dundee, S35, A8.75, V610.
Stallings, Florence E. (Freeman, B. M. & A. M.), S35, A1.50, V225.
W[illegible] Jenkins & Harriet, Corvallis, S35, A1, V150.
Fraine, Cora D., Portland, S35, A1, V175.
Landgroff, Elizabeth R., Metzger, S35, A1, V 175-400.
McNeill, J. S., Metzger, S35, A1, V150-125.
Lehman, Christian, by Ethel Kramer, Portland, S35, A1, V150.
Geer, F. H., Tacoma, S35, A1, V130.
Gilbridge, Abagail, Portland, S35, A2, V240-100.
Collett, Mrs. Emma Fulton, Portland, S35, A1, V110.
Barness, R. M., Edmondton, Alberta, Canada, S 35, A1, V90.
Wells-Pratt, Agnes F., Portland, S35-26, A1, V 175.
Walters, Jenkins & Harriett, Corvallis, S35-26, A1, V140.
Finn, Mabel, Portland, S35-26, A1, V160.
La[illegible]roff, Elizabeth R., Metzger, S35-26, A1, V175.
Hensel, Jno. R., Salem, S35-26, A1, V140.
Zeisler, G. H., Portland, S35-26, A1, V140.
Doner, F. S., S35-26, A1, V100-50.
Borders, Chas. W., Portland, S35-26, A1, V90.
Gil[illegible]ide, Louis J., Portland, S35-26, A2, V210-10.
Kellock, Julia, Portland, S35-26, A1, V125.
Cross, Martha, Hillsdale, S36, A5.50, V550.
Morton, J. H., Hillsdale, S36, A4.06, V430-70.
Donald, R. L. & Eliz., Portland, 16 lots in S36, A16, V1010.
Donald, R. L. & Eliz., by E. O. Swanson, Portland, S36, A2, V130; by Moore, Frank, Portland, S36, A2, V130.
Vaughn, J. S., Hillsdale, S36, A3, V185-50.
Donald, R. L. & Elizabeth, by Mrs. Mary Schnell, S36, A3, V160.
Burroughs, Agnes, Portland, S36, A74, V6840-400.
Newman, Alice E., Hillsdale, S36, A8.23, V510-400.
Yarno, Geo. E. & Carrie, by Wm. R. Kraack, Portland, S36, A8.16, V615.
United Brethern Church, Hillsdale, S36, A1, V 90-110.
Kenworthy, Amos & Matilda, Hillsdale, S36, A 19, V1460-350.
Shaver, Florence E., Woods, S36, A2, V145-25.
Young, Jonas (Reidt, Wm.), Hillsdale, S36, A 20, V880-75.
Kleineik, Bertha, Portland, S36, A23.87, V2150-300.
Sidler, Oscar P. & Grace, Portland, S36, A4, V 230-10.
Keas, E. L., Hillsdale, S36, A14, V980-150.
Wampler, E. W., Hillsdale, S36, A10, V540-70.
Hamilton, Fannie L., Portland, S36, A10.37, V 800-100.
McNeal, E. T., Skamowaka, Wn., S36, A.45, V

TOWNSHIP 1 S., RANGE 1 W.—Continued.

50-300.
Pfaffle, Fred, Hillsdale, S36, A20.34, V1610-350.
Pfaffle, C. H., Hillsdale, S36, A25.25, V2274.76-600.
Fawcett, John N., S36, A6.50, V385.24.
Sparr, Marie, Hillsdale, S36, A4.99, V370.
Carnow, A. C. (Parker, G. W.), Portland, S36, A2.50, V165.
Krauer, Ernest, Portland, S36, A7.72, V660-1000.
Wright, Mary E. & Manning, Laura B., by J. L. Melrath, Hillsdale, S36, A4, V280-20.
Bilyeu, Peter L., Hillsdale, S36, A16.20, V1310-600.
Palmer, W. L. & M. C., Hillsdale, S36, A6.78, V675.
Phillips, Tillie & W. R., Hillsdale, S36, A6.51, V600-40.
Allen, J. F., Hillsdale, S36-1, T1-2S R1, A16.76, V1310-240.
Kurth, Jacob, Beaverton, S36, A9.47, V810-150.
Zweiner, Alfred, Hillsdale, S36, A21.38, V1675-750.
Turnbow, Wm. J., Hillsdale, S36, A9, V760-20.
Turnbow, Sarah E., Newberg, S36, A30.47, V1820-20.
Vogt, Albert, 3 lots in S36, A5.80, V365-100.
Palmer, W. L. & M. C., Hillsdale, 2 lots in S36, A4, V320.

TOWNSHIP 1 SOUTH, RANGE 2 WEST.

Gulden, Chas. J. & Daisy, Goldendale, Wn., S1, A2.80, V110.
McMorrow, Olive, Portland, S1, A5.50, V230.
Neilson, Geo., Portland, S1, A4.59, V365.
Lutz, F. O. & Mona A., Beaverton, S1, A4.90, V360-400.
Merchants Savings & Trust Co., Portland, 39 lots in S1, A185.69, V9405-105.
Hofgren, Emil, Beaverton, S1, A5, V400-300.
Harala, Henry & Lena, Beaverton, S1, A5, V400-300.
Merchants Savings & Trust Co., Portland, 5 lots in S1-12, A27.22, V1880-75.
Leskela, Herman & Helena, S1-12, A2.50, V200.
Kanttu, Nicodemus & Ida, S1-12, A2.5, V200.
Steves, Gus, S1, A15.48, V1200-450.
McDaniels, T. S., by Mary Benson, Portland, S1, A5.26, V400.
Paget, B. Lee, Portland, S1, A10.4, V810.
Sturm, Chas. A., S1, A9.24, V365.
Gerstenschlager, John H., Portland, S1, A5.06, V220-300.
Municipal Ry. & Imp. Co., Portland, S1, A5.02, V200.
Meister, M., S1-2, A10, V800.
King, P. L., Hillsboro, S1-2, A5, V400.
McDaniel, T. S., Portland, 5 lots S1-2, A25, V2000.
Adams, Julia C., by T. S. McDaniel, Portland, S1-2, A5, V400.
Moser, John A., Beaverton, S1-2, A10.09, V600-25.
Perry, S. J., S1-2, A4, V240.
Perry, Victor, S1-2, A6.07, V360.
Schmale, Albert W., Portland, S1, A5.09, V360.
Long, William, The Dalles, S1, A5.09, V220.
Paulbach, Joseph J., Portland, S1, A5.09, V220-10.
McDaniels, T. S., by Frank Strum, Mohler, S1, A10.26, V400.
O'Meara, Jno., Beaverton, S1, A76.90, V4875-500.
Wengren, N. G., Beaverton, S1, A107.62, V5420-150.
Board of School Trustees, S1, A10, V400.
Peck, Allen & Ada, Jefferson, Ohio, S1-31, T1S 1N, R2W, A52.25, V3890-350.
Strowbridge, Jas. (Est.), Portland, S1, A40, V1600.
Bergstrand, Carl F., Beaverton, S2, A31.51, V1710-700.
Molin, Jonas & Augusta, Beaverton, S2, A30.10, V1790-500.
Brown, Grant, by Jno. Halmason, Orenco, S2, A32.91, V2580-250.
Bennett, Jno. E. & Carrie E., Beaverton, S2, A10, V625-300.
Miles, Collier F., Portland, S2, A15.06, V710.
Furnell, Wm. G., Portland, S2, A5.08, V300.
Welch, J. R. & E. R., Grove City, Pa., S2, A10.87, V910-200.
Allen, James Scott, Reedville, S2, A16.115, V650.
Allen, Isaac, Jr., Aloha, S2, A14.72, V790-200.
Holcomb, Stephen, by C. E. Shephard, Portland, S2, A7.275, V580.
Holcomb, Alfred, Beaverton, S2, A7.275, V580.
Sewell, James, Hillsboro, S2, A7.275, V580.
Sewell, Alice, Portland, S2, A7.725, V620.
Weisenbach, Ambrozine, Reedville, S2, A14.58, V1165.
Dant, Emma, Reedville, S2, A14.55, V1165.
Allen, James S., Reedville, S2, A6.84, V410-100.
Allen, James Scott, Reedville, S2, A1.1, V50.
Allen, Isaac Alexander, Aloha, S2, A7.07, V285.
Holcomb, Stephen, Portland, S2, A.55, V40.
Holcomb, Alfred, Hillsboro, S2, A.55, V40.
Sewell, James A., Hillsboro, S2, A3.95, V180.
Sewell, Alice E., Portland, S2, A3.51, V280.
Weisenback, Ambrozine A., Reedville, S2, A5.145, V365.
Dant, Emma Bell Allen, Reedville, S2, A5, V400.
Weister, Henry & Ursula, by Alex Kung, Portland, S2, A10, V400.
Morris, J. D., by Chas. Blow, Portland, S2, A10, V400.
Richet, Frank & Walker, Fannie E., S2, A10.09, V800.
Bertroche, Daisy, Beaverton, S2, A10, V800-200.
Peterson, Claudine M., S2, A5, V400.
Clark, Geo. W., by M. E. Meyer, Portland, S2, A5, V400.
Lind, Sam, S2, A5, V400.
Lind, Sam, by C. T. Hall, Portland, & Mrs. L. D. Fluke, Portland, S2, A5.08, V400.
Straight, Frank E., Orenco, S2, A6.97, V520-200.
Hatt, Sarah E., by G. B. Capes, Portland, S2, A10.20, V815-50.
Knowles, Mary B., Portland, S2-3, A2, V160-20.
Martin, J. A., S3, A3, V240.
Hillsboro National Bank, Hillsboro, S2-3, A2.53, V200.
Myers, Frank Stott, Portland, 63 lots S2-3, A317.61, V12.730.
Shute Savings Bank, by Thos. E. Stimson, Orenco, S2, A5, V400.
Richards, Frank & Elizabeth, Portland, S2, A5.15, V415.
St. Joseph Ecclesiastical Society of the Diocese of Oregon, Portland, S3, A11.47, V460.
Bronough, E. C., Portland, S3, A5.83, V230.
Riley, E. F., Portland, S3, A5.84, V230.
Oregon Nursery Co., Orenco, S3, A15.84, V690-100.
Hatch, Julia A., Hillsboro, S3, A17.91, V1130-250.
McKinzie, Alice, Portland, S3, A11.85, V470.
Goode, D. A., Ashland, S3, A6, V240.
Dennecker, Gustav A., Portland, S3, A5.926, V240.
Bronough, E. C., Portland, S3, A11.17, V715.
Riley, E. F., Portland, S3, A42.62, V1965.
Hall, J. A., S3, A18.31, V715.
Barth, Roy C. & Williams, Lew E., Portland, (S3, A20, V1500) (S3-4, A10.53, V585).
Martin, Calef M. & Mary J., by W. E. Moon, Reedville, (S3-4, A23, V1230-300) (S4, A9, V270).
Hartmus, Geo. B., (S3-4, A19.27, V640) (S3, A31.61, V983).
By Chas. A. Johnson, Portland, S3, A16.07, V482.
Shute Saving Bank, by A. F. Reed, Orenco, S3, A9.86, V800.
Hillsboro National Bank, Hillsboro, S3, A5.21, V400-10.
Noffke, August, Jr., Portland, S3, A5, V400.
Kinser, H. O. & Katherine L., S3, A5, V400-75.
Little, George, by Municipal Ry. & Imp. Co., Portland, S3, A10, V800-700.

PHEASANT No. 2 (1911) IN WASHINGTON COUNTY.

TOWNSHIP 1 S., RANGE 2 W.—Continued.

Auld, Jas., Lawson & Irene M., (S2-3, A5, V 400) (S2, A5, V400).
Dietrich, Geo. & Mabel, Portland, S3, A5, V400.
Ensley, J. K., S3, A2.40, V190-250.
Borwick, Jno. et al., Orenco, S3, A4.22, V280.
Shelden, Emily C., Orenco, S3, A4.15, V260-30.
Anglo-Pacific Realty Co., Portland, S4, A80.74, V3230.
Shaw, Ellton, & Patterson, Emma, Portland, S4, A29.54, V930.
Montague, Effie M., by Jno. R. Beard, Portland, S4, A19.76, V635.
Beard, Jno. A., Portland, S4, A19.76, V705-175.
Early, Patrick, Hillsboro, S4, A20, V1200.
Anderson, L. T., Hillsboro, S4, A10, V800-400.
Hurley, Wm., Hillsboro, S4, A30, V2265-700.
Powell, T. H. & Lucy, S4, A10, V800-200.
Clover, C. M. & Lettie M., by R. C. Smith, Hillsboro, S4-5, A9.88, V530-500.
Poner, Mike, Hillsboro, S5-32, T1S, 1N, R2W, A10.50, V740-50.
Sanborn, Alsina A., Portland, S5-32, T1S, 1N, R2W, A13.30, V610.
Taggart, Geo. N. & Minnie, by Wm. Bergen, Hillsboro, S4, A10, V800.
Pranger, Frank & Mary, Hillsboro, S4, A20, V1115-150.
Mercer, Clinton B. & F. M., Hillsboro, S4, A20, V640-100.
Anderson, Aaron, Hillsdale, S4, A10, V400.
Peaselee, F. W., Hillsdale, S4, A10, V510.
Evans, Myrtle, Portland, S4, A10, V750.
Adams, J. W. & Nettie B., Hillsboro, S4, A 14.41, V925-150.
Wey, Georgia L., Portland, S4, A14.35, V430.
Bottorff, Mary Belle, Hillsboro, S4, A10, V420-50.
Brisbine, Agnes & Sam, by Mrs. S. E. Hoover, Hillsboro, S4, A20, V840-75.
Curtis, Ada M., Hillsboro, S4, A20, V600.
Dollard, F. J., by Chas. J. Schnabel, Portland, S4, A20.20, V600.
Fallen, Jos. D., Portland, S4, A10, V300.
Schwartz, L. [illegible], by A. S. Bigelow, Portland, S4, A10, V[illegible].
Wansbrough, Susan, Hillsboro, S4, A15, V495-200.
Western Ore. Trust Co., Portland, S4, A23.52, V705.
Olin, Henry A., Hillsdale, S4, A10, V30.
Jackson, Frank A., Portland, S4, A10, V300.
Hegardt, James, Portland, S4, A10, V300.
Noland, Robert H. & Edith, Portland, S4, A10, V520-150.
Mueller, Grover R., by W. M. Hamilton, Salem, (S4, A12.31, V380) (S4, A20, V600).
Newton, Jno. A. (½), Pennman, Lewis, Myrtle Point (½), S4, A20, V600.
Western Ore. Trust Co. (Holstrom, Gust), S4, A20, V600.
Thornburg, J. A., Forest Grove, S4, A15.84, V 480.
Simmons, Cal. C. & Zieglin, Pearl, Portland, S5, A6.50, V525-50.
Davis, Wendell, Hillsboro, S5, A5, V500-400.
Davis, Merritt C., S5, A6.07, V485-200.
Kampe, Carl A., by M. H. Groesbeck, Chickasis, S5, A5, V500-200.
Ruef, Albert, Hillsboro, S5, A25, V2300-200.
Brebner, Alexander, Hillsboro, S5, A6.99, V 690-300.
Davis, Christina, Hillsboro, S5, A3.01, V300.
Ennis, Lewis & Emma M., Hillsboro, S5, A6, V550-300.
Ennis, James C., Hillsboro, S5, A4, V250-100.
Donelson, W. O. & Mary, Hillsboro, S5, A27, V2350-200.
Strahm, Rosa N., Gerrish, S5, A6.35, V450-[illegible].
Downing, H. G., by H. G. Schmeltzer, Hillsboro, S5, A6.40, V435-50.
White, E. G., S5, A10.99, V700.
Williams, Ira M. & Etta M., Hillsboro, S5, A 6.38, V320.
Grenbremer, Fred, Hillsboro, S5, A3.50, V225-200.
Cheney, Elbridge, Hillsboro, S5, A1.50, V150-200.
Richter, William, Hillsboro, S5, A7.32, V690-125.
Batchelor, P. A., Hillsboro, S5, A13.40, V925-450.
Gillette, A. J., Eugene, S5, A50, V2500-50.
Dennis, Ester T. & John, Hillsboro, S5, A80.75, V5000-800.
Shute, J. W., Hillsboro, 4 lots, S5, A38.37, V 1900.
Batchelor, P. A., Hillsboro, S5, A19.35, V670.
Sigsby, Frank & Alta, Portland, S5, A40, V 1700-100.
Nachbaur, Frank & Mary, by C. Beglinger, Hillsboro, S5-8, A48.99, V2490-350.
M[illegible] W[illegible]ang & Mary, Hillsboro, S5, A23.06, V[illegible].
Clark, Frank S. & Ralph R., Portland, S5, A14, V1400-3250.
Corwin, D. & Mary, Hillsboro, S5, A10, V1000.
Brandaw, Earnest & Minnie, by Victor Collier, Hillsboro, S5, A2.64, V300-350.
Wilkins, Carrie, Hillsboro, S5, A.91, V100.
Wheeler, W. E. & A. M., Aloha, S5, A.34, V100.
Bell, W. A., Hillsboro, S5, A1.25, V200-50.
Couger, L. B. & Lilly, Hillsboro, S5, A5, V750-300.
Klink, Jno. & Kate, Hillsboro, S5, A10, V1250-250.
Davis, L. J., Hillsboro, S5, A10.57, V1250.
Tamiesie, J. P., Hillsboro, S5, A15, V1310-270.
Bulling, Fred & Huberdina, Hillsboro, S5, A3, V380.
Aeschbacher, Jacob & Rosina, by C. E. Hulett, Hillsboro, S5, A2, V250-50.
Tamiesie, J. P., Hillsboro, S5, A19.25, V1930.
Sugrisz, A. W., Hillsboro, S5, A2.995, V400-500.
Rood, Fred, Hillsboro, S5, A2.005, V300-800.
Bulling, F. H., Hillsboro, S5, A2.03, V250-50.
Wilkins, Carrie, Hillsboro, S5, A3, V400-600.
Bulling, F. & H., Hillsboro, S5, A23.69, V2150-350.
Barber, W. W., Hillsboro, S5, A10, V1250-350.
Cable, Geo. A. & Emma L., Portland, S5, A26, V2300-300.
Wilkes, Mary J. (heirs of), by J. B. Wilkes, Hillsboro, S5, A11, V850-350.
Kopschke, Jno., Hillsboro, S5, A5, V400-50.
Corrieri, Dominica, Hillsboro, S5, A3.60, V360-250.
Madison, F. R., Jr., Hillsboro, S5, A15.16, V 1300-30.
Muller, Carl E. & Ida, Portland, S5, A5, V625-400.
Pyle, Peter, Hillsboro, S5, A5, V500-400.
Foord, Ona M., Hillsboro, S5, A5, V600-400.
Malchow, Adolph, Hillsboro, S5, A2, V200-400.
Stoffer, H., Sr., Portland, S5, A4, V400-400.
Sundin, O., Hillsboro, S5, A2, V200-100.
Dennis, Ester I. & John, Hillsboro, S5, A2, V 200-[illegible].
Albert, Joseph & Mary, Hillsboro, S5, A5, V500-500.
White, E. G., S5, A6.15, V600-500.
Herman, Lewis, Hillsboro, S5, A5, V500-300.
Lytle, A. S., Hillsboro, S5, A10, V480-75.
Hollisberger, Jno., by E. I. Kuratli, Hillsboro, S6, A.50, V100-200.
Cameron, E. (Wells, E. O.), Hillsboro, S6, A 6.78, V450-50.
Bilyeu, Thos., Hillsboro, S6, A35.14, V3380-1000.
Chilcott, N. W., Hillsboro, S6, A1.88, V250-1000.
Harbison, Robt. E. & Lucy E., Hillsboro, S6, A44.19, V3880-2000.
Crandall, R., Hillsboro, S6, A19.43, V1380.
Corrieri, D. H., Hillsboro, S6, A47.645, V3600-800.
Moore, Mary, Roy, S6, A2.95, V420-300.
Pyl, Tennis, Cornelius, S6, A1, V230-400.
Kerr, James F., S6, A.37, V150.
Morrison, Mrs. Ella, S5, A10, V400.

HILLSBORO: Population, 3024. Hillsboro is the County-seat of Washington County, located on the West Side division of the Southern Pacific Electric and the Oregon Electric Railway, about 21 miles from Portland. It is also the Eastern terminus of the P. R. & N., now owned by the Southern Pacific. Hillsboro is well laid out, with wide streets, many miles of which are hard surfaced. One of the largest milk condensing factories in the Northwest is located here, manufacturing the well-known Carnation brand. Other industries are lumbering, hop and fruit growing, and general farming. Hillsboro has a good public school system, consisting of both graded and high schools. The principal religious denominations are Congregational, Methodist, Baptist, and Catholic. The fraternal organizations are well represented. Hillsboro has a fine paid fire department, with automobile equipment; privately owned water works system and electric lighting plant; four banks. Has a live Commercial Club, with the following officers: President, S. T. Killen; Secretary, R. M. Erwin; Directors, C. E. Wills, G. C. Combs, Willis Ireland, E. L. Moore, and D. Kuratli. W. N. Barrett is the Mayor of Hillsboro, and E. L. McCormick, Clerk.

TOWNSHIP 1 S., RANGE 2 W.—Continued.

Risner, Mary E., Hillsboro, S6, A.18, V100.
Geisler, Frederick, Hillsboro, S6, A.225, V75-77.
Sparks, Frances Weber, Hillsboro, S6, A.225, V75-300.
Collier, Victor, Hillsboro, S6, A1, V250-100.
Brandaw, E. H., Cornelius, S6, A.33, V85-500.
Jones, J. C., Hillsboro, S6, A.33, V85-500.
Brandaw, E. F., S6, A.33, V80.
Unknown Owner, S6, A.272, V50.
Mapes, Elgen L. & Matila L., Laurel, S6, A.94, V150.
Schmidt, Wm. J., Hillsboro, S6, A1.28, V250-550.
Doughty, Franklin, Hillsboro, S6-5, A2.80, V550-450.
Miller, Fred, 5 lots, S7, A70.69, V3225-375.
West, James E. & Alma, Hillsboro, S7, A12.75, V660-200.
Freudenthal, Jno., Hillsboro, S7-8-6-5, A189.50, V9800-350.
Hare, J. C., Hillsboro, S7-6, A191.13, V12,425-1000.
Hoard, Richard, Hillsboro, S7-12, T1S, R2-3W, A10.20, V420-130.
Hoard, Manly B. & Elsie M., Hillsboro, S7-12, T1S, R2-3W, A39.59, V1[illegible].
Hare, J. C., Hillsboro, S7, A176.66, V9185.
Lystrup, Mary E., Hillsboro, S8, A25.50, V750.
Vandehey, Martin, Hillsboro, S8, A25.50, V1730-300.
Streeples, P[illegible] (h[illegible] of), by F. H. Shainbolts, Hoquiam, Wn., S8, A13.15, V625.
Braun, Fred, Hillsboro, S8, A8, V350-175.
Crocker, Chas. L., Hillsboro, S8, A74.62, V3870-400.
Parker, Chas., S8, A5, V400.
Hoyt, Laurel M. & Maude, Hillsboro, 12 lots S8-17, A106.68, V6140-80.
Crandall, Rodolph, Hillsboro, S8, A12.50, V1000.
England, A. R., Hillsboro, S8, A10, V300-150.

American National Bank

and

Shute Savings Bank

Affiliated Banks

Combined Resources Nearly $600,000.00

Oldest and Largest Combined Banking Business in Washington County

HILLSBORO, OREGON

SHUTE SAVINGS BANK, HILLSBORO, OREGON.

TOWNSHIP 1 S., RANGE 2 W.—Continued.

Babb, W. E., Hillsboro, S8-17, A5, V360.
Hoyt, Laurel M. & Maude, by J. Murrow, Hillsboro, S8-17, A10, V500.
Brown, C. F., Hillsboro, S8, A10, V500-50.
Bradley, Mrs. M. J., Hillsboro, S8-17, A10, V300.
Collette, Philomen, Portland, S8, A33, V2040-600.
Cappens, Charles, Hillsboro, S8, A17, V1960.
Sharp, J. R., McDonnell, Allen, Portland, S8-5, A17.61, V1410-300.
Claflin, Mary, Hillsboro, S8, A14.49, V1100-80.
Rottermund, E. H. & A. L., Hillsboro, S8, A12, V940-1000.
Bradley, C. R. & M. J., Hillsboro, S8, A50, V2750-500.
Paine, Sarah E. & Edw. W., Hillsboro, S8, A33.36, V2040-400.
Bodman, Sarah J., Portland, S8, A25, V850.
Hare, J. C., Hillsboro, S8, A19, V625.
Konigin, John, Hillsboro, S8, A43.59, V2590-400.
Schuller, Jos. & Anna, Hillsboro, S8-7, A10.45, V350.
Hornecker, Rhinehart, Hillsboro, S8, A42.50, V2455-375.
Hughes, John, Hillsboro, S8, A16.81, V930-200.
Grabel, Sarah Jane & J. H., Hillsboro, S8, A47.45, V1730-150.
Meier, Wolfgang & Mary, Hillsboro, S8, A19, V975.
Henstis, Sarah M., Beaverton, S8, A14.72, V620-150.
Jaeger, Henry, by O. D. C. & Carrie Perkins, Orenco, S8, A10.18, V250.
Western Ore. & Trust Co., Portland, S9, A21.65, V1170.
Kelly, Jno. J. & Mary, Sank Centre, Minn., S9, A6.49, V340-150.
Holt, J. W. & Clara L., Portland, S9, A10.05, V800.
Cooper, Herbert G. & Frances R., Hillsboro, S9, A19.48, V1560-250.
Hoeffel, J. A., Beaverton, S9, A5, V400-700.
Hoeffel, L. C., Beaverton, S9, A7, V520.
Wetzler, Herman, Hillsboro, S8-16-9, A35.50, V1235-400.
Helvogt, E., Hillsboro, S9, A67.89, V4160-350.
Lord, Jno., Hillsboro, S9, A55.70, V4200-300.
Saxton, Lucy, Hillsboro, S9, A40, V2240-175.
Dunzer, Jno. C. (heirs of), by Dunzer Sisters, Hillsboro, S9, A80, V3150-450.
Ross, Geo. M., Perrydale, S9, A10, V750.
Cady, Jas. W. & Stella, S9, A7.68, V550-200.
Field, Ruth, Portland, S9, A7.68, V550.
Yonskey, A. L., Hillsboro, S9, A5, V375-150.
DeLashmutt, Ivan, Hillsboro, S9, A108.02, V6310-250.
DeLashmutt, Inez, Hillsboro, S9, A78.88, V5150-125.
Nordland, Olaf & M. Sophia, Beaverton, S10-3-11, A47.34, V2815-100.
Pierson, Andrew, Reedville, S10, A20, V1520.
Huber, Peter, Reedville, S10, A20, V1480-200.
Miller, B. J. J. & Goffin, Arthur, by E. C. Roberts, Reedville, S10, A18, V1200.
Rommesmo, Chris & Marie, Portland, S10, A20, V1200-600.
Greenwalt, H. C., Reedville, S10, A20, V800.
Weisenbeck, Mrs. Marion, by Robt. A. Wilson, Lexington, Mo., S10, A15, V1160-300.
Gillete, Mary M., Portland, S10, A99.62, V7860-1500.

Wilkes Abstract & Title Co.

Washington County Abstracts

Complete Tract Indexes

Hillsboro, Oregon

Hillsboro Mercantile Company

A Modern Department Store

We Solicit Your Business. Hillsboro, Oregon

TOWNSHIP 1 S., RANGE 2 W.—Continued.

DeBashmutt, Inez, Hillsboro, S10, A225.23, V 14,600-500.
Dey, Ben C., Portland, 6 lots in S10, A61.76, V[illegible].
Hill, Thomas M., Oxnard, Cal., S9-10, A20, V 1600.
Eugene Gun Co., S10, A10, V800.
Weisenbeck, Frank, Oregon City, S10, A15, V30.
Bolton, Lulu W., Beaverton, S10, A19.85, V 1590-400.
Merner, Daniel, Portland, S10, A20, V1600.
Law, Chas. A., Stevens Point, Wis., S10, A15, V1200.
Russell, Ada, S11, A5, V400.
Finney, W. P. & Ella, Portland, S11, A2, V160.
James, E. L., Beaverton, 3 lots in S11, A3, V240-250.
Furnell, Wing, Portland, S11, A3, V240.
Ladd & Reed Farm Co., by A. B. McGowan, Portland, S11-15-14-10-2, A728.50, V60,565-2500.
Pierson, Andrew, Reedville, S11-2, A82, V5280-500.
Frank, Henry, Reedville, S11-2, A26.30, V2030.
Graff, O. L. & Ethel M., Portland, S11, A15, V1200-600.
Frank, John, Reedville, S11-3-2, A47.75, V2510-150.
McClain, E. E. & Ellen E., Camas, Wn., S12-11, A5, V400-200.
The Shaw-Fear Co., Portland, (S11-12-13-14, A5, V400) (S13-14, A4.06, V325) (S14, A 3.83, V300) (S11, A5, V400).
Schneider, Wilhelm F., by Daniel Lesher, Aloha, S12, A1, V80-25.
Tracy, James M., S12, A.59, V25.
McGilvra, C. T., Armour, S. D., S12, A4.81, V 190.
Rush, E. C. & Ellen, Beaverton, S12, A4.82, V 390-400.
Townsend, B. A. & Jessie T., Aloha, S12, A2.41, V200-350.
Shaw, W. A., Portland, S12, A2.41, V200.
Hitchcock, Mae A. & Melville N., S12, A4.83, V380-750.
Nordland, Olaf & Sophie, S12, A6.13, V485.
Merchants Savings & Trust Co., Portland, 82 lots S12, A228.57, V15,815-1790.
Gunther, J. W. & Alice R., by F. W. Talbert, Portland, S12, A2.09, V130-60.
Hastings, Clinton, by The Shaw-Fear Co., Portland, S12, A2, V160-125.
Shurter, Henry & Emma, Portland, S12, A4.28, V255.
Merchants Savings & Trust Co., by J. B. Buck, Aloha, S12, A2, V100.
By Mrs. L. Gilmore, S12, A.82, V80.
Merchants Savings & Trust Co., Portland, S12, A1.54, V95.
Buck, S. N., Aloha, S12, A.87, V85.
Hillier, Wm. E. & Flora C., Beaverton, S12, A 8.70, V705-180.
Merchants Savings & Trust Co., by Rose Hockenyos, Los Angeles, 5 lots, S12, A2.34, V190.
Merchants Savings & Trust Co., Portland, 20 lots in S12, A105.78, V8835.
Lahtinen, Chas., Portland, S12, A2, V160-75.
Pajare, Chas., Portland, S12, A5, V400-100.
Merchants Savings & Trust Co., by W. E. Smith, Portland, S12, A12.37, V1010.
Kostelac, Geo., Portland, S12, A5, V400.
Isaacson, Jno., Beaverton, S12, A1, V80-200.
Merchants Savings & Trust Co., by C. A. Isaacson, Beaverton, S12, A4.32, V390.
Lingman, P. R., Beaverton, S12, A4, V285-40.
Shaw, W. A. & M. A., Portland, 11 lots in S12, A31.13, V2345-75.
Merchants Savings & Trust Co., by Litzenberger, Alex, S12, A4, V300.
Nordland, Olaf & Sophia, Beaverton, S12, A12.-04, V965-450.
Rush, E. C. & Ellen, Beaverton, S12, A2.42, V200-500.
Gilbreath, J. N. & A. E., Portland, S12, A2.42, V195.
Shaw, W. A. & M. A., by Jas. Tracy, Gladstone, S12, A4.83, V195-25.
Wells, F. W., Aloha, 2 lots in S12, A6.30, V 630-500.
Morrison, Mary A., by Shaw-Fear Co., Portland, 3 lots in S12, A4.38, V385.
Hunt, Henry E. & Josephine E., Aloha, S12-13, A5, V500-50.
Slafer, Margaret, by W. J. Furnish, Portland, S12-1-2-11, A100.02, V7800-1000.
Tibbett, E. H., Reedville, S12, A10.36, V985-300.
Olsen, Andrew, by O. Nordlund, Beaverton, S12, A10, V1000-400.
Kirkwood, Jno. A., Reedville, S12, A8.45, V 850-400.
Yost, Wm. H., by H. C. Greenwalt, Reedville,

HOFFMAN

THE JEWELER

HILLSBORO, OREGON

Everything in Jewelry, Silverware, Clocks and Cut Glass. A complete line of Optical Goods. **Every Article Guaranteed.**

Good Goods at Right Prices.

A WASHINGTON COUNTY DAIRY HERD.

REEDVILLE. — Population 100. Agricultural community on So. Pac. Railway (electric). General farming, fruit and berry growing, dairying, poultry raising, truck gardening and livestock. Large grist mill and warehouse. Graded public school. Presbyterian church. Catholic Academy near.

TOWNSHIP 1 S., RANGE 2 W.—Continued.

S12, A13.39, V1335-200.

Ellerson, J. H. & Rebecca, Beaverton, S13, A5, V200.

Smith, Toby & Alice, Gales Creek, S13, A15, V70[illegible].

Newell, Howard H., (S13, A4.29, V350) (S12-13, A5, V400).

Sproat, B. N., by A. L. McLeod, Portland, S13, A7.57, V610.

Reynolds, W. E. & Lillie B., S13, A5.65, V565-200.

Hunt, Henry E. & Josephine E., Aloha, 2 lots S12-13, A2.60, V260-500.

Van Winkle, Katie, Portland, S13, A6.535, V[illegible]).

Wellborn, [illegible] A. & W. J., Aloha, S13, A3, V270-100.

Wills, Hettie R., Aloha, 3 lots in S13, A3.535, V315-200.

Vaughan, Clyde, Portland, S13, A7.06, V630-25.

Morris, Winifred, Corvallis, S13, A5.15, V460-[illegible].

Gustaphson, John P., Beaverton, S13-14, A28.16, V1930.

Gustaphson, Chas., Beaverton, S13-14, A65, V 4600-300.

Livengood, Anna A., Reedville, 4 lots in S13, A26.92, V1510-225.

Hays, Jno. B. & M. E., Beaverton, S13, A6.09, V500-400.

York, Joel T. & S. A., Beaverton, 6 lots in S13, A30.69, V1995-200.

Lyall, Andrew, Mary & Flossie, by Marie Hathaway, Aloha, S13, A5.13, V410-50.

Wolf, Lisette, Beaverton, 4 lots in S13, A21.73, V1437-400.

Geishirt, Lena R., Union Grove, Wis., S13, A 17.10, V950.

Sproat, Agnes C., Admr., Aloha, S13, A6.784, V550.

Geishirt, G. F. C., by Frances C. Freeman, Salem, S13, A4.54, V365.

Geishirt, Lena R., by Frances C. Freeman, Salem, S13, A10, V800-250.

Wheeler, Alice, Aloha (S13, A13, V1050) (S 12-13, A6.14, V490) (S12, A6.90, V550).

Silliman, Harry, S12, A2, V80.

Drake, A. A., Beaverton, S12, A.50, V45.50.

Sidwell, James H., Aloha, S12, A2.66, V190-125.

Murrey, Chas. H. & Rose E., S12, A3.66, V300.

Foster, Minnie L., Portland (S12, A2.58, V210) (S12-13, A2.58, V210) (S13, A2.58, V210).

York, Joel F. & Sarah E., Beaverton, S13, A 5.18, V410-500.

Rassmussen, Martin & R., Beaverton (S13, A 7.23, V645-500) (S12-13, A2.28, V205) (S12, A2.12, V190).

Trott, J. H., by Collier F. Miles, Portland, S12, A5.22, V420.

Treadwell, Emma W., Beaverton, S12-13, A5.21, V420-100.

The Shaw Fear Co., Portland, S13, A8.31, V 750-350.

Newell, Serie O. & Hansen, Jno. P., Pendleton, S12-13, A10, V800.

Colt, Cleora, Beaverton, S12, A15, V1260-800.

Roland, Chas. W., Portland, S12, A5.52, V440-400.

Dant, Eugene, Reedville, S13, A21.04, V1890.

Miller, Mary Ellen, Beaverton, S13, A40.18, V 3010-600.

Gustafson, Jno. P., Beaverton, S13, A37.60, V 1665.

Gustaphson, Oscar, Beaverton, S13, A64.07, V 3160-1000.

Johnson, Jno. A., Aloha, S13, A11.50, V920-200.

Shaw, M. A., Portland, S13, A8.50, V680.

Blanton, M. E., S13, A10, V800.

Roland, Chas. W., Portland, S13, A9.39, V575.

Ankeny, Cordelia, by Darwin Bristow, Eugene, S13, A7.50, V300.

Metschan, Marie E., Portland, 2 lots in S13, A4.27, V340.

Moore, Chas. S., 2 lots in S13, A7.50, V600.

Schmitt, Jacob, Forest Grove, S13, A12.38, V 4[illegible].

Anderson, Gustaf & Ellen, 5 lots in S13, A22.14, V1590.

Scranton, A. D., S13, A5.90, V400-50.

Hennagin, Henry & Fach, Albert, S13, A6.44, V395.

The Shaw-Fear Co., Portland, S13, A7.02, V 280.

Anderson, Gustaf, S13, A9.71, V775-800.

McLeod, Eliza A., S13, A9.79, V780-350.

Hennagin, Henry (Fach, Albert), S13, A6.82, V550.

Hathaway, Anna M., Aloha, (3 lots in S13, A 23.76, V1940-500) (S18, A10, V800).

Shaw, M. A., Portland, S13, A10.20, V820.

The Shaw Fear Co., Portland, S13, A5, V400.

East, E. Hjalmer, Portland, S14, A19.74, V810.

Hoier, Anna, Reedville, S14, A6, V360-140.

Johnson, Jno. E., Reedville, S14, A13.83, V 920-100.

Oregon Realty Co., Portland, S14, A14.11, V 1120.

Chilebowski, Geo., Reedville, S14, A12.18, V 700-250.

Furnel, W. G., Portland, (S11-14, A1, V80) .. (S14, A1, V80).

The Shaw-Fear Co., Portland, S14, A3.60, V 290.

Swalley, Jno., Reedville, S14, A27.39, V2055-100.

York, J. W., Hillsboro, S14, A103.58, V5770-150.

Hagg, David & Augusta, Reedville, S14, A160-66, V7020-600.

Madison, Oscar M., Osborne, Kan., 11 lots in S15, A60.26, V1505.

Shanahan, Lawrence, Portland, 11 lots in S15, A95.55, V3750-200.

Scott, John M., Portland, S15, A20, V1600.

Bonner, Mary H., Portland, S15, A10, V800-200.

Hardin, Ada, by G. D. Miller, Portland, S15, A20, V1600-200.

Johannesen, Christopher, Beaverton, S15, A50, V3750-250.

Anderson, H. A. & Emma, Portland, S15, A 121.67, V4350.

Almquist, P. E. & Hilda, Beaverton, S15, A 52.68, V2370-850.

Walling, J. Louise, Portland, S15, A38.75, V 1630.

Loftis, F. M. & Nellie, Fairview, S15, A28, V1140.

Nickum, J. C. & Amelia, Beaverton, S15, A28, V980.

Paulson, Ruth Ashland, Berkeley, Cal., S15, A 10, V350.

Nickum, Ralph, Beaverton, S15, A28, V980.

Kennedy, J. D., Portland, S15, A60.11, V2100.

Miller, Henry, Hillsboro, S16, A60, V2680-150.

Bloom, C. W., Hillsboro, S16, A55.94, V2880-500.

Brown, H. H., Portland, S16, A31.10, V1660-300.

Rood, L. A. (heirs of), by Fred Rood, Hillsboro, S16-17, A331.43, V12,125-450.

McQuillian, Wm., Hillsboro, S16-17, A202, V 6800-750.

Courtney, A. W., Portland, S16, A35.20, V880.

Scott, Wm. A., Hillsboro, S16, A145.93, V4700-400.

Kirkland, C. Q., Hillsboro, S16, A10, V495-225.

Nordland, Olaf & Olson, Andrew, Beaverton, S16-22-21, A58.36, V2030.

Steinke, Jno. S., Hillsboro, S17, A218.39, V 8960-1000.

Herman, Peter, Hillsboro, S17, A21.61, A960-400.

TOWNSHIP 1 S., RANGE 2 W.—Continued.

Hellebuyck, Chas., Felix & Henry, Hillsboro, S17, A73.01, V1860.
Peterson, Henry, Portland, S17, A6.23, V300-50
Larsons, Nels, Hillsboro, S17, A29.50, V1270-500.
Schuller, Jas. & Anna, Hillsboro, S18, A9.12, V550-50.
Thwaite, Sidney H., Hillsboro, S18, A10, V600-250.
Thwaite, J. A. (heirs of), Hillsboro, S18, A40.-88, V1650-200.
Hare, J. C., Hillsboro, S18-7, A211.94, V11,600-2000.
Trullinger, I. V., by Katherine E. Skuse, Hillsboro, S18, A15, V520-150.
Trullinger, J. B. & I. V., by Katherine E. Skuse, Hillsboro, S18, A15, V450.
Erwin, E. A., Hillsboro, S18, A22, V675-100.
Grabel, C. F. & J. N., Hillsboro, S18, A68, V 2520-350.
Erwin, E. A., S18, A2, V50.
Miller, Herbert F. & Mary, Hillsboro, S18, A 24, V1440.
Rickli, Jacob, Hillsboro, S18, A15, V585-100.
Heim, Caroline, by Christian Spiess, Kenton, S18, A31, V1100-150.
Weinecke, Augusta, Hillsboro, S18, A18.30, V 840-350.
Clearwater, Nancy & Jacob A., by Jno. Minter, Eagle Point, S18, A18.38, V450.
Younge, Isaac, Hillsboro, S18, A4.50, V190-200.
Lindsey, Littleton, Hillsboro, S18, A41.99, V 1295-200.
Thiele, F. Bernard, Hillsboro, S18, A34.34, V 1120-200.
Hillecke, Frank, Hillsboro, S18-9, A44.15, V 1810-500.
Huber, Jacob, Beaverton, (S18-19, A2.50, V 100) (S18, A17.23, V1255-175).
Bonebrake & Jean, S18, A.975, V195.
The Shaw-Fear Co., Portland, (S18-19, A2.50, V100) (S18, A38.06, V2490-400).
Larson, A. F., Beaverton, S18, A3, V240-75.
McGreer, Jno. T. & Bereniece, S18, A4.92, V 400-15.
Loller, Jessie C., Ontario, Cal., S18, A5, V400.
Cherry, H. Harold & Myrtle, Aloha, S18, A10, V800.
Casper, Mary, Rockford, Ill., 3 lots in S18, A10.70, V850-200.
Shaw, Mary J., 6 lots in S18, A21.025, V1665-45.
Fontana, Claudio, S18, A5.545, V450-200.
Shaw, Mary J. & Dan, by Mrs. Maud Cromwell, Beaverton, S18, A3.70, V290.
Shaw, Mary J., S18, A8.97, V720.
Daly, Loring, Portland, S18, A3.67, V295-25.
Shaw, Dan'l & Margaret, Beaverton, 15 lots in S18, A75.23, V4610-500.
Huber, Jacob, S18-19, A5, V280.
Huber, Jacob, by Chas. Valencourt, Portland, S19, A2.06, V125-50.
Whitbeck, Jessie M., Portland, S19, A3, V120.
Olson, Andrew E., by Mary E. Stone, Oregon City, S19, A2.50, V200-25.
Jackson, Thomas H. & May, S19, A2.50, V180-100.
Pautmeier, Anton, Hillsboro, S19, A53.15, V 2000-250.
Blohm, G. C., Portland, S19, A15.81, V450.
Lindsay, Littleton, Hillsboro, S19, A40.92, V 1600.
Lockman, G., Hillsboro, S19, A24.62, V1040-200.
Lockman, Hattie C., Hillsboro, S19, A24.62, V 660.
Mann, James, Hillsboro, S19, A36.80, V1300-350.
Nicol, Robert F., S19, A40, V1070-100.
Withycombe, Jno. (Withycombe, Alden), Hillsboro, S19, A111, V5050-200.
Wallace, Frank, Hillsboro, S19, A39.61, V1235-150.
Sipprell, F. O., Hillsboro, S19, A131.01, V3275-50.
Krebs, J. J. (Small, O. G.), Hillsboro, S19, A 40, V1400-600.
Miller, Ed., Thos. R. & Constant, Hillsboro, S19-30-20-29, A100, V3380-300.
Tobor, Henry & Nellie, Hillsboro, S20, A20, V880-150.
Hellebuyck Bros., Hillsboro, S20 A50.83, V 1700-450.
Larson, Gust A., Hillsboro, S20-17-19, A110.33, V5010-600.
Miller, Constantine, Hillsboro, S20, A25.80, V 1040-100.
Olson, Olaf, Hillsboro, S20, A14.73, A720.
Miller, Peter, Hillsboro, S20, A40.28, V1160-20.
McCormick, Geneva H., Hillsboro, S20, A60, V1800-20.
Gunderson, Tera, Hillsboro, S21, A12.50, V450-200.
Johnson, Jno. Q., Hillsboro, S21, A15.41, V 525-100.
Dahl, Nellie, Hillsboro, S21, A21.79, V960-50.
Combs, Oral S., Portland, S21, A15, V660-300.
Nord, Anna O., Hillsboro, S21, A15, V725-50.
Jehorek, John, Hillsboro, S20, A9, V360.
Lindgren, Victor, Portland, S20, A5.04, V150.
Nichols, G. A., by C. J. Longern, Hillsboro, S20, A15.10, V500.
Case, Alberta H., Portland, S20, A10, V250.
End, Geo. E., Hillsboro, S20, A8.10, V220-50.
Case, Alberta H., by V. W. Rambo, Hillsboro, S21, A13.07, V300.
Case, Alberta H., by Koehn & Base, Hillsboro, S21, A99.47, V4035.
Case, Alberta H., Trout Lake, Wn., S21, A5, V125-10.
Turner, Ralph A., Portland, S21, A5, V125-10.
Hance, J. W., Portland, S21, A10, V250.
Case, Alberta H., Trout Lake, Wn., S21, A4.53, V215 (S21, A4.53, V115).
Case, Alberta H., by Elwood Thompson, Troutlake, Wn., S21, A4.53, V115.
Dodge, Jno., Forest Grove, S21, A57.67, V1920-300.
Basford, Sarah H., Hillsboro, S21, A100, V4350-350.
Zimmerman, Anna E. & Joseph A., Hillsboro, S21, A54, V2260-500.
Rannow, Herman, Hillsboro, S21-28, A38.64, V 2020-450.
Carlson, Charles, Hillsboro, S21, A35, V1330-300.
Churchley, J. M., by J. Miller, Reedville, S22, A60, V1990-250.
Sorenson, Carl, Trustee, Beaverton, S22, A 20.20, V925-200.
Tochle, Nils Christian, by Edw. Jasper, Mosier, S22, A40, V1200.
Tochle, Annie, by Ole S. Anderson, St. Johns, S22, A40, V1260.
Solgard, Anna M., Beaverton, S22, A40, V1560-300.
Johnson, John, Beaverton, S22, A50, V1710-100.
Haines, J. W., Forest Grove, S22, A25.165, V 1050-100.
Haines, Nettie M., Forest Grove, S22, A25.165, V1050-200.
Seater, Myrtle R., Portland, S22, A24.94, V 1030-300.
Martin, Sarah C., Beaverton, S22, A10, V450.
Worthington, J. W., Portland, S22, A5, V 160-40.
Madison, Thos., Beaverton, S22, A40.06, V1650-800.
Sorenson, Soren, Beaverton, S22, A40, V1600-300.
Skow, Frank, Beaverton, S22, A80, V2660-300.
Borden, Mathias, Beaverton, S22, A60, V2025-450.
Heard, J. T. & Edith E., Hillsboro, S22, A39.36, V1000.
Nielson, Elizabeth, Hillsboro, S22, A20.64, V 520-50.
Birdsell, Curtis J. & Leavette, Hillsboro, S23, A141.33, V7350-250.
Chileboski, Waycick, Reedville, S23, A10.67, V 800.
Tucker, B. F., Beaverton, S23, A40, V1800-200.

TOWNSHIP 1 S., RANGE 2 W.—Continued.

Santoro, Bruno, Beaverton, S23, A20, V675-50.
Frank Burdick, Beaverton, S23, A6.25, V440.
William Bassett, Beaverton, S23, A6, V335.
Nash, Jno. R., Milwaukie, S23, A7.75, V375.
Merrill, Mary E., by C. M., Johnson, Hillsboro, S23, A153.50, V6075-100.
McBreen, Geo. M. & Ida B., Beaverton, S23, A10, V440.
Ingram, Joseph, by Wm. P. Brooks, Beaverton, S23, A26.75, V750-250.
Carey, L. A., Beaverton, S23, A8.50, V565-150.
McNew, J. B., Beaverton, S23, A10, V700-225.
Brooks, Wm. P. & Gentry, Beaverton, S23, A10, V650-400.
Kelley, D. C. & Christian, Portland, S23, A20, V600.
Kelly, Richard & Jno. Jr., The Dalles, S23, A12.74, V880-500.
Curtis, W. B., Hillsboro, S23, A7.73, V550-50.
Keller, Emma B., by Geo. T. Moore, Portland, S23, A20, V1000.
Kelly, Richard, The Dalles, S23, A1.50, V50.
Hinrichs, August W. J., Beaverton, S23, A20, V800-400.
Ingram, James, by O. M. Taylor, Beaverton, S23, A8, V200-40.
Chilisboski, W., Reedville, S23, A14.78, V665.
Murakam, R. & Yoshida M., Portland, S23, A5, V210-25.
Anton, Joseph, S23, A10, V300.
Sorenson, Carl, Beaverton, S23, A15, V450.
Newman, Gustav, & Anna, by W. W. Bassett, Bay Ocean, S23, A7.38, V260.
Davis, Wm. [illegible] Lewis, Violet M., Portland, S23, A7.65, V220-10.
Baker, Alfred A., by F. C. Lutz, Beaverton, S23, A29.51, V1590.
McBreen, Ida B., S23, A9.83, V560-240.
Ellerson, David W., by E. G. Alfredson, Portland, S24-19-13-18, A25.74, V1530-40.
Ellerson, Alice M., Portland, S24-19-13-18, A66.03, V2440-10.
Sheldon, Ida H., by E. G. Alfredson, Portland, S24-13, A35.81, V1980.
Chitty, Anna E., Portland, S24, A9.19, V490.
Tonsing, Harriet May, Portland, S24, A10.55, V570.
King, Susan Parrett, Portland, S24, A14.12, V625.
Ellerson, Harriet J., by E. G. Alfredson, Portland, S24, A37.77, V1510.
Hunt, Elizabeth A., Hillsboro, S24, A44.24, V1770.
Ellerson, J. H., Beaverton, S24, A59.51, V2630-100.
Merrill, C. Fred, La Grande, S24, A25, V990.
Henrickson, Julius, Beaverton, S24, A43.04, V2485-400.
Henry, Mary J., Portland, S24, A35.68, V1770-400.
Halderman, L. D., Hillsdale, S24, A41.91, V1380-400.
Unterfachberger, Max, Beaverton, S24, A20, V1160-300.
Campbell, Ora & Margaret, Beaverton, S24, A12.76, V1450.
Schoen, Henry & Genevieve, Beaverton, S24, A3.50, V225-300.
Ayers, Millard F., Beaverton, S24, A35.24, V2255-300.
Tobin, James, Beaverton, S24, A25.77, V870-400.
Wedeking, August, Beaverton, S24, A17.10, V680-50.
Mills, Kate J. & A. M., Beaverton, S24, A32.29, V1040.
Miller, G. A., Beaverton, S24, A40, V1475-900.
Hinchy, Wm., Beaverton, S24, A18.58, V530-10.
McHale, J. J. & Claudia A., Beaverton, S24, A19.64, V550-50.
Rogers, W. J. & Emily, M., Beaverton, S24, A40, V1400-125.
Doughty, A. F., Beaverton, S24, A18, V625-75.
Kendler, E. M. & Julia E. & Kendler, Kathryn A. & G. J., Big Eddy, S24, A40, V1010-100.
Emmerson, Julia M., by Goddard & Wiedrick, Portland, S25, A80, V2400.
Miller, G. W., Beaverton, S25, A40, V1480.
Stamm, Jno., Beaverton, S25, A23.32, V700-150.
McClure, Wm. C., Portland, S25, A20, V400.
Miller, G. W., Beaverton, S25, A4.61, V65.
Young, Thos. E., Beaverton, S25, A20.44, V800-100.
Le[illegible]ton, Jno. Henry, Portland, S25, A9.39, V[illegible].
Peterson, C. W., Portland, S25, A10, V320-100.
Bolton, Lulu W., Beaverton, S25, A20, V400.
Dillaboy, Chas. A., by Alfred Meinel, Beaverton, S25, A23.03, V550-200.
Sattler, Martin & Wells, E. C., Portland, S25, A20, V475.
Gossner, Justina, Beaverton, S25, A58, V2510-800.
Lewis, Geo. W., Sherwood, S25, A20, V400.
Leopold, Paul, Beaverton, S25, A20, V430-25.
Gr[illegible]horn, H. E., Beaverton, S25, A152, V4990-[illegible].
Kindorf, Wm., Portland, S25, A19.75, V400.
Keasy, Dorr E., Portland, S25, A39.49, V800.
Stone, Chas. E., by Joseph F. Hood, Portland, S25, A19.08, V620-150.
Hughes, Michael, Beaverton, S25, A20, V550-50.
Labbe, S. H., Portland, S25, A20, V580-100.
Jenkins, Bella A., Portland, S26, A40, V1360-12.50.
Brooks, Wm. P. & Gentry, Beaverton, S26, A6.95, V165.
Ainsworth, J. C., Portland, S26, A4.85, V165.
Whitmore, W. L. (1-3), Wurzweiler, Wm. (2-3), Portland, S26, A109, V3775-100.
Schaefer, P. L., Beaverton, S26, A57.30, V3175-200.
Schnabel, Elsa A., Portland, S26, A40, V1000.
Boland, John, Beaverton, S26, A20, V875-100.
Syverson, C. P. & C. M., Beaverton, S26, A30, V1200-400.
Francis, Frederick, Portland, S26, A20, V520.
Trubenbach, Theresa, Salem, S26, A45.51, V1390.
Kern, A. E., Portland, S26, A32.5[illegible], V660-20.
Clark, Fred B., Sherwood, S26, A66.75, V2735-500.
Hartley, G. A., Portland, S26-27, A43.80, V1280-10.
Schoenbachler, Conrad, Sherwood, S26-27, A36.20, V1850-200.
Derick-Olsen, Myrtle, Skamokawa, Wn., S26, A19.86, V500.
Sherman, Celia R., Beaverton, S26, A10, V200.
Davis, Louis A., Portland, S26, A13, V260.
Waite, Lillian D., by Wm. G. Beck, Portland, S26, A14, V280.
Hackett, Lola L., by W. G. Spencer, Dallas, S26, A6, V120.
Jefferies, Martha, Portland, S26, A30, V650-200.
Whitmore, W. L. (1-3), Wurzweiler, Wm. (2-3), Portland, S27, A40, V1000.
Schaefer, P. L., Beaverton, S27, A23.30, V545.
Groner & Rowell Co., Hillsboro, S27, A107.07, V3200.
Olson, Ener, Portland, S27, A58.88, V2170-700.
Swanson, David, by P. E. Alvord, Portland, S27, S24.06, V950-100.
Lawton, Mary A., Portland, S27, A20, V780-20.
Olson, S. E. & Frank A., Sherwood, S27, A40.50, V2430-500.
Jack, Joseph J., Sherwood, S27-33-34-28, A100, V4425-350.
Jack, Solomon, Hillsboro, S27-34, A31.29, V1900.
Maker, Elizabeth, Sherwood, S27, A15, V500-75.
Murphy, E. T., Sherwood, S27-34, A39, V2340-400.
Snider, Noah & C. A., by Mary E. Smith, Sherwood, S27-34, A60.04, V3450-500.
Olsen, Ener, Portland, S27, A30.39, V1460.
Ehrig, F., Sherwood, S27, A10, V600-100.
Simmons, F. D., Portland, S27, A10, V600-25.
Alvord Carr Hunter Co., Portland, S27, A10, V600.
Cash, Austin L., Wells, Mich., S27-28, A10, V250.

TOWNSHIP 1 S., RANGE 2 W.—Continued.

Hall, T. B., Sherwood, S27, A10, V355-50.
Alvord Carr Hunter Co., Portland, S27, A10, V600.
Smith, Mary Morrow, Portland, S27, A10, V 600-50.
Beeson, Leona A., Portland, 13 lots in S27, A 64.70, V2845-175.
Matzenger, August, by J. G. Bacher, Portland, S27, A5, V300.
Domer, G. A., Portland, S27, A5, V300.
Hotvedt, Andrew, Hillsboro, S28, A10, V250-75.
Alvord Carr Hunter Co., Portland, S28, A10, V355-75.
Fehl, L. R., Wausaukee, Wis., S28, A10, V250.
Novolne, Joseph, Hillsboro, S28, A10, V285-60.
Alvord Carr Hunter Co., Portland, S28-27, A10, V285.
Watts, E. E., Hillsboro, S28-21, A50.25, V2475-400.
Jack, Jno., Jr., Hillsboro, S28, A70.10, V2800-150.
Church, James S., Hillsboro, S28, A34.50, V 1905-500.
Kearney, F. H. & Dora V., Hillsboro, S28, A40, V2400-150.
Ingram, Wm. J., Hillsboro, S28, A79.50, V2495-700.
Ingram, A. P., Hillsboro, S28, A12, V405.
Alm, Jno. H., by P. E. Alvord, Portland, S28, A18, V625-150.
Foulkes, Johanna, Hillsboro, S28, A8, V375-400.
Gostedt, Wm., Sherwood, S28, A10.47, V525-50.
Morring, Mary Ann & Charles, Hillsboro, S28, A4, V100-25.
Pringle, L. S. & Maggie M., Hillsboro, S28, A 9.43, V285-100.
Anderson, Jno. T. & Jennie, Hillsboro, S28, A 101.50, V3600-50.
Tanner, Frank N. & Alice, Hillsboro, S28, A10, V250.
Radford, Mary J., Hillsboro, S28, A10, V320-150.
Shane, Johanna C., Portland, S28-33, A79.05, V3025-300.
Halverson, H. L., Hillsboro, S28-21-29, A172, V6840-650.
Rehse, Claus, Hillsboro, (S29, A110, V4200) (S29-20, A118.94, V4780-1100).
Kamna, John, Hillsboro, S29-20, A365.02, V 17,700-1500.
Kamna ,Dietrick, Hillsboro, S29-30, A35, V 1780-200.
Johansen, Mary A., Hillsboro, S29, A.50, V40-325.
Johansen, Frederick & Alotte, Hillsboro, S29, A5, V150.
Boge, Edward, Hillsboro, S29, A2.97, V180-320.
Boge, Edward & Eda, Hillsboro, S29, A12, V 570.
Boge, Herman, Hillsboro, S29, A50, V3000-600.
Boge, August, Hillsboro, S29, A50, V2100-250.
Stevens, W. L. & F. J., S29, A8.75, V455-700.
Adams, Jas. B., Hillsboro, S29, A.50, V35-400.
Jameson, Jno. W., Hillsboro, S29, A26.90, V 1300-350.
Schulmerick, Wm., Hillsboro, S30-31, A352.26, V14,400-1250.
Burkholter, D. B. V., Hillsboro, S30-25-24-19, A244, V8730-1200.
Burkholter, Ervine, Hillsboro, S30-31, A152.45, V6550-450.
Cruickshank, James, Hillsboro, S31, A67, V 1940.
Harvey, Wm., Hillsboro, S31, A43, V1340-200.
Whitlock, D. C., Laurel, S31, A10, V245-150.
O. & C. R. R. Co., Portland, S31, A20.21, V400.
Campbell, Geo. S., Hillsboro, S31, A200, V5200-250.

FARMINGTON.—On Tualatin River, 6 miles south of Hillsboro, nearest railroad point. Lumbering, fruit growing, truck gardening, livestock, poultry raising and dairying. Sawmill. Graded public school.

Westberg, A. W., Hillsboro, S31, A8.50, V290-100.
Crawford, E. S., Hillsboro, S31, A25, V560.
Grebe, Albert L., Hillsboro, S31-6, T1-2S, R2W, A130.96, V3580-300.
Reitzel, F. A. & Mary, Hillsboro, S31, A30.75, V1200-225.
Lillegard, Peder I., Hillsboro, S31, A21.68, V 780-400.
Shute, L. E. & Anna, Hillsboro, S31, A1.50, V 300-500.
Larsen, Christian (Est.), by Carl Larsen, Hillsboro, S31, A.75, V150-250.
Johnson, Geo. Jno., Hillsboro, S31, A.50, V100.
Slater, W. T., Portland, S32-33, A196.60, V 8410-150.
Robinson, Jos. S., Hillsboro, S32, A140, V4550-450.
Robinson, Robt. L., Hillsboro, S32-31, A100, V3280-300.
Robinson, Geo. S., Hillsboro, S32-31, A375.80, V13,100-1000.
Davis, Geo. L., Portland, S32, A17.82, V370.
Withycombe, Thos. & C. J., Portland, S32-33-4, T1-2S, R2W, A114-75, V4050-500.
Richmond, S. H., Holton, S33, A40.32, V1680-120.
Boge, J. F., Hillsboro, S33, A43, V1705-500.
Simms, Thos., Portland, S33, A196.60, V7525-200.
Groat, Ward E., Sherwood, S33, A21.50, V930-50.
Fisk, Nettie R., Sherwood, S33-4, T1-2S, R2W, A29, V850-200.
Skeels, M. W., Portland, S33, A25, V1025-500.
Penne, Lauder, Portland, S33, A42, V1140.
Penne, Peder, by Ener Olsen, Portland, S33, A 40, V1280.
Penne, Peder S., Hillsboro, S33, A20.65, V655-200.
Penne, Olger, Hillsboro, S33, A60, V1380.
Johnson, Chas. M., Sherwood, S34-27-35-26, A 77.71, V3700-600.
Clark Creek Logging Co., Portland, S34-35, A 86.12, V3480.
[illegible], A., Hillsboro, S34-33, A140, V4000-400.
Hesse, C. F., Hillsboro, S34, A193.87, V8075-800.
Nissen, Theodore & Mary, Hillsboro, S34-3, T1-2 S, R2W, A63.232, V2480-300.
Algesheimer, Conrad, Hillsboro, S34-35, A206.-56, V8040-1000.
Goddard, Edw. C. & Henry W., Portland, S35, A45.11, V1320.
Drake, Elmer F., Portland, S35, A21.61, V675-25.
Krueger, Fred W., Portland, S35, A38.10, V 950-25.
Hartmus, E. M. & Lillie, by Mrs. A. H. Ellis, Portland, S35, A102.42, V2850-150.
Rood, Ina E., Sherwood, S35, A80, V3580-375.
Rood, Edward F., Sherwood, S35, A70, V3410.
Fisher, Geo. W. & Lillian B., Portland, S35, A10, V380-100.
McKernon, Jno. M., Portland, S35-36, A160, V 4100-50.
Pattulo, Alex. S., Portland, S36, A106.67, V 2130.
Henly, Ada, Portland, S36, A20, V400.
Miller, Jno. P., Portland, S36, A20, V400.
Cox, J. A. B., Beaverton, S36, A20, V400-25.
Wenzel, Aug. & M., Beaverton, S36, A44, V [illegible]
Gaston, S. O., Beaverton, S36, A50, V1000-25.
Austin, Mipta Louise, Shingles, Ga., S36, A 53.33, V1070.
Bucher, Fred A., Beaverton, S36, A40, V1700-700.
Bonn, Joseph, by A. H. Donnelly, Sherwood, S 36, A91.24, V3350.
Whalen, Patrick J., Portland, S36-1, T1-2S, R 2W, A140.55, V3800-200.
Strobel, Frederick, Portland, S36, A20, V640.

TOWNSHIP 1 SOUTH, RANGE 3 WEST.

(For Hillsboro writeup, see page 143.)

Pa[illegible] G. W. & M. E., Hillsboro, S1, A.36, V 1[illegible]
Hardin, Thomas, by Mrs. E. J. Lambert, Forest Grove, S1, A.34, V100.
Milne, Jno., by Elizabeth Ireland, Hillsboro, S1, A.23, V400-600.
Davis, T. R., Hillsboro, S1, A.30, V200-500.
Reames, Edith L., by Thos. Tongue, Hillsboro, S1, A56.083, V5900-300.
Bailey, Eva E., Hillsboro, S1, A94, V8200-400.
Sh[illegible] J. W., Hillsboro, S1, A11.20, V2240-[illegible]
Hillsboro Merc. Co., Hillsboro, S1, A6.12, V300-200.
Emmott, H. R., Hillsboro, S1, A6.50, V300-200.
Bridges, J. M., Hillsboro, S1, A80, V5200-550.
Hunteman, J. Herman, Hillsboro, S1, A40.07, V2750-600.
Mann, Joseph, by Geo. Duke, Hillsboro, S1, A 3.86, V385-215.
Groce, E. C., Portland, S1, A10, V1000.
Wood, Zina, Jr., Hillsboro, S1-12, A309.37, V 15,000-1000.
Goodwin, S. F., Hillsboro, S2, A40, V3400-500.
Webb, Robt. & L. A., Hillsboro, S2, A20, V 1520-600.
Hor[illegible]ik, Adolph, Hillsboro, S2, A83.39, V5990-6[illegible]
Young, James T., Hillsboro, S2, A65, V5800-250.
H[illegible]wood, Alfred, Hillsboro, S2, A28.50, V2850-[illegible]0.
Forney, W. H., Hillsboro, S2, A22, V2400-500.
Barngrover, Jno. L., Hillsboro, S2, A20.55, V 1900-500.
James, C. W., Hillsboro, S2, A17.71, V1920.
James, E. L., Hillsboro, S2, A17.07, V2100.
Miller, Andrew, Hillsboro, S2, A8, V800-150.
Harrow, George, Hillsboro, S2, A10, V930-150.
Reasoner, D. B., Hillsboro, S2, A40, V2390-200.
Leiter, Jos. A. & Ella, Hillsboro, S2, A80, V 3575-150.
Francis, Frank C., Hillsboro, S2, A15, V1800-300.
Mast, Wm. L. & Edith, Hillsboro, S2, A30.34, V2300-1000.
Mohr, William, Hillsboro, S2, A40, V3440-400.
Ehlen, Henry, Hillsboro, S2, A40, V1600.
Schoffield, Benj., Cornelius, S3, A85.982, V 8600-200.
Mann, Grant, Cornelius, S3, A24.62, V2460-500.
Killgore, W. P., Cornelius, S3, A20, V2000-200.
Weinhard, Henry (Est.), Portland, S3, A1.75, V300.
Weidewitch, Bertha & L. G., Cornelius, S3, A 12, V1200.
Olson, Anna L., Cornelius, S3, A12.10, V1200-500.
Lewis, T. A., Cornelius, S3, A20.50, V2050.
Engles, George, Cornelius, S3, A9.50, V950-400.
Walton, F. S., by G. R. Goin, Cornelius, S3, A.75, V150-800.
Gragg, Frank W., Cornelius, S3, A.70, V140.
Independent Elec. Co., by R. R. Easter, Hillsboro, S3, A.07, V50.
Martinolich, J. W., Cornelius, S3, A.25, V100.
Wagnitz, Katie, by Thos. Talbot, Cornelius, S3, A.75, V225-200.
Smith, Mrs. Martha, Portland, S3, A.17, V50.
Neff, W. E., Cornelius, S3, A.17, V50.
Ingebrigtson, Bertel, Cornelius, S3, A9.60, V 960-150.
Noland, M. J. & Jane, Cornelius, S3, A3.36, V 330-350.
Faulds, R. B., Cornelius, S3, A14.39, V1440-300.
White, George L., Cornelius, S3-4, A15.58, V 1160-1000.
Irriler, Johanna, Cornelius, S3, A158.19, V10,790-400.
Emerick, S. (Heirs of), Hillsboro, S3, A1.81, V50.
Faulds, R. B., Cornelius, S3, A9.88, V675.
Squires, A. R., S3, A2, V175.
Dimock, D. E., S3, A1, V100.
Dimock, D. W., Cornelius, S3, A1, V100-200.

CORNELIUS.—Population 520. On lines of So. Pac. and Oregon Electric Railroads. Agriculture, horticulture, hop growing, dairying, stock raising and lumbering. Country is particularly adapted to the growing of fruits, hops, onions and d[illegible]. Creamery, grain elevator, warehouses, feed mill, sawmill, cider and vinegar works and fruit cannery. Graded public school. Adventist, Catholic, German Lutheran, Methodist Episcopal and United Brethren churches. K. of P. and W. O. W. lodges. City water works system. Priva[illegible]y owned electric lighting plant. In the heart [illegible] the Tualatin Valley, one of the most beautiful farming valleys on the Pacific Coast. Bank: capital and surplus, $25,000; deposits, $96,000.

Noland, Nathan, S3-4, A1.50, V150.
Neff, W. E. & M. P., Cornelius, S3-4, A9, V 900-350.
Buchanan, C. B., et al, by P. O. Fuller, Cornelius, S3, A12.75, V460-125.
Buchanan, C. B., et al, Forest Grove, S3, A 154.269, V12,120.
Hyatt, N. H., Cornelius, S3, A6.02, V550.
Buchanan, C. B., et al, by W. H. Hyatt, Cornelius, S3, A8.10, V725-25.
Nehalem River Lbr. Co., Portland, S4, A7.40, V730-400.
Morrisser, Jas. H. & M. J., Cornelius, S4-3, A 140.8[illegible], V8400-300.
Buchele, Jacob & Louise, Beaverton, S4, A25, V2500-225.
Crance, Chas., Cornelius, S4, A20, V2000-250.
Buchanan, Chas., Hillsboro, S4-5, A15, V1500.
Norris, Chas., Cornelius, S4, A5.15, V525-1500.
Buc[illegible]an, C. B., Hillsboro, S4, A6.65, V665-400.
Killgore, J. F., Cornelius, S4, A18, V1800-500.
Bucha[illegible]an, Millard, Portland, S4, A19.63, V 1815.
Russell, J. J., Cornelius, S4, A6.13, V600.
Hammack, Martha L., Cornelius, S4, A9.13, V 900-400.
Buchanan, Rosa A., Hillsboro, S4, A13.41, V 1330.
Standard Oil Co., Portland, S4, A1.018, V300-600.
Schoonover, A. C. (Cogan, J. H.), Cornelius, S4, A1.50, V250-100.
Knight Packing Co., Portland, S4, A.96, V150-650.
Buchanan, Rosa A., Hillsboro, S4, A4.51, V450.
Dickerson, Columbia, Cornelius, S4, A4.50, V 475.
Lafollette, Chas. R., S4, A9.12, V900-300.
Meyer, August, Cornelius, S4, A4.50, V450-250.
Russell, J. J., Cornelius, S4, A12.96, V1290-300.
Benson, Andrew, Cornelius, S4, A6.86, V680.
Pidcock, J. C., Cornelius, S4, A.86, V100-500.
Becker, Henry, Cornelius, S4, A.86, V100.
Peterson, Nickolay & Christina, D. H., Cornelius, S4, A1.72, V200-800.
Tibbits, M., Cornelius, S4, A.875, V100.
Tibbits, G. A., Cornelius, S4, A.875, V100.
Neep, Stella L., Cornelius, S4, A.875, V100.
Cook, Myrtle M., Cornelius, S4, A.875, V100.
Senko, Mike, Cornelius, S4, A5, V500-300.
Pizer, Loren, Cornelius, S4, A2, V200-300.
Henderson, M. H., Cornelius, S4, A3, V300-400.
Schoonover, A. B., Cornelius, S4, A1.50, V150-250.
Holscher, Bessie J., Cornelius, S4, A2, V175-300.
Lytle, W. J. & Ellen, Cornelius, S4, A11.99, V 960-200.
Hanson, Jno. H., Hillsboro, S4, A30.50, V3050.
Davidson, Ellen C. & Wm. C., Forest Grove, S 4-5, A4.664, V465.
Buchanan, Jno. C., Forest Grove, S4-5, A180, V12,780-1000.
Oppliger, R., by G. Schub, Cornelius, S4, A30, V2650-175.
Benscheidt, A., Cornelius, S4, A10, V645-100.
Mills, E. G. & Bertha T., by A. McPhearson, Cornelius, S4-9, A10, V575-250.

PACIFIC UNIVERSITY, FOREST GROVE, OREGON.

W. J. R. BEACH

Insurance and Land Agent
Insure with Me or We Both Lose

FOREST GROVE,
OREGON

FOREST GROVE: Population, 2,500. Located 26 miles west of Portland on the Southern Pacific Electric Railroad and the Oregon Electric Railway. Has municipal electric light and power plant; municipal water works, supplying pure mountain water; modern business buildings; wide, well kept business and resident streets, with fifty blocks of paving. Is the center of educational work in the county, with Pacific University, a "standard" college, having a rapidly growing student body and $500,000 of splendid equipment and endowment; a fine $40,000 High School and several modern and well equipped grade schools. An up-to-date newspaper; a public library; public hospital and first class retail business houses, carrying a full line of merchandise. Forest Grove industries consist of the Pacific Coast Condenser Milk Company's plant (paying nearly $400,000 per year to dairymen), which is the largest in the State; cannery of the Forest Grove Fruit Growers' Association, affiliated with the Northwest Canners' Association; planing mill; box factory; flour and feed mills; fruit evaporating factory; brick and tile plant; gopher trap factory; steam laundry; ice plant; creamery; ice cream factory. Many excellent factory sites close to transportation facilities. The country surrounding has the best soil to be found in the entire Northwest, and is occupied and worked by an industrious, energetic, intelligent class of farmers, the best types from every state in the Union. Among the products are wheat, oats, corn, hops, hay, potatoes, onions and vegetables; fruits of all kinds, including prunes, producing 150 tons a year, pears and apples, together with every variety of cherry, it being the natural habitat of the delicious "Royal Ann." Dairying and livestock raising are carried on with great success and profit. The Forest Grove Commercial Club is an active association of the progressive citizens of Forest Grove and Washington County, organized to foster the agricultural, dairying, industrial, commercial and cultural development of the community's wonderful possibilities. Its officers are as follows: President, Joseph P. Hurley; Vice-President, A. G. Hoffman; Treasurer, C. A. Littler; Secretary, H. E. Ferrin. The Directors are: C. J. Bushnell, L. M. Graham, O. H. Holmes, C. A. Brodersen, W. J. McCready.

TOWNSHIP 1 S., RANGE 3 W.—Continued.

Pearson, Nellie J., South Bend, Wn., S4-9, A 17.26, V1465-25.
Kraus, Rebecca, Cornelius, S4, A4.50, V260-100.
Peterson, Gustaf N. C., Cornelius, S4, A5.50, V450-50.
Hammelman, Wm., Cornelius, S4-3, A36.36, V 2340.
Campbell, Hannah F., Hillsboro, S4, A5, V400.
Geiger, C. F., Forest Grove (S4-5, A5, V400) (S5, A15, V920).
Buchanan, J. C., Forest Grove, S5, A5, V250.
[illegible] Henry & Lizzie, Forest Grove, S5, A4, V400.
Hayes, W. H. & Barbara A., Forest Grove, S5, A6.50, V650-500.
Neff, Justus T. & Annie M., Forest Grove, S5, A4.09, V400-400.
Mann, Sarah L., Forest Grove, S5, A5, V500-300.
Doane, Jno. M., La Grande, S5, A20.30, V 2000-600.
Correll, Henry & Lizzie, Forest Grove, S5, A 2.50, V250-500.
Crook, John, Forest Grove, S5, A14.05, V1400-400.
Laughrey, Catherine, by Mabel Johnston, Mist, S5, A1.50, V150-175.
Ott, Thos. J., Forest Grove, S5, A13.75, V1375-650.
Drorbaugh, Lee, Cornelius, S5, A4, V400-150.
Starrett, F. M., Forest Grove, S5, A4, V400-500.
Wright, Chester & Frances J., S5, A10, V1000.
Ross, Edna M., Forest Grove, S5, A5, V500-400.
Watson, Emily E., S5, A3.80, V380-100.
Baker, Mary Ann, Forest Grove, S4-5, A42.05, V4200-500.
Webb, C. B., Forest Grove, S5, A18.50, V1850-200.
Correll, Henry, Forest Grove, S5, A10, V1000.
Buchanan, Jno. C., Forest Grove, S5, A10, V 850.
Birdsell, Benzamin, Hillsboro, S5, A160.44, V 11,800-300.
Smith, Jane M., by J. C. Clark, Forest Grove, S5, A12.24, V400.
Beals, Wm. E. & Sadie B., Forest Grove, S5, A5.06, V500-300.
Rustin, Edw., Forest Grove, S5, A3, V300-500.
Show, Emma L., Forest Grove, S5, A8.54, V850-400.
Martin, E. H., Forest Grove, S5, A13, V1300-700.
Ott, H. D., Forest Grove, S6, A3, V368.48.
Vantwerp, Wm., Forest Grove, S6, A2.25, V 276.35.
Hinman, Mary E., by W. N. Barrett, Hillsboro, S6, A4.52, V555.17.
Hinman, Alice A., Forest Grove, S6, A14.87, V 1830.
Thornburg, Ambers (Killin, Millie A.), Forest Grove, S6, A10.96, V1500-450.
Leabo, Ida, Portland, S6, A4, V480.
Rosenburg, Mamie I., S6, A4.86, V620-100.
Watrous, Wm. & Maria P., Forest Grove, S6, A5, V900-100.
Hinman, A. (Heirs of), by W. N. Barrett, Admr., Hillsboro, S6, A12, V1650.
Hughes, William, Forest Grove, S6, A1, V200-200.
Feour, S. M., Forest Grove, S6, A1, V200-300.
Haynie, Jno. F. & Mary A., Forest Grove, S6, A1, V200-500.
McGee, Mary S., Hillsboro, S6, A5, V1200.
Aydelott, Chas. S., Forest Grove, S6, A.62, V 150-300.
Sattler, Wm. A., Forest Grove, S6, A.38, V100-200.
Show, S. L., Forest Grove, S6, A.69, V150-200.
McConkie, Eliza, Forest Grove, S6, A.25, V50-150.
Hinman, Chas. L., Portland, S6, A1.65, V260-400.
Hyde, E. A., Los Angeles, S6, A.50, V40.
Hinman, Alanson (Devisees of), by W. N. Barrett, Admr., Hillsboro, S6, A83.35, V6200-700.
Potwin, Wm. B. & Elizabeth, Forest Grove, S6, A5.49, V690-650.
Fruit, Edmund P., Forest Grove, S6, A6.80, V 800-500.
Pollock, J. M. & E. A., Forest Grove, S6, A.40, V125.
Macroft, Chas. L., Forest Grove, S6, A1, V250-500.
Bailey, J. E., Forest Grove, S6, A.32, V100.

FIRST NATIONAL BANK, FOREST GROVE, OREGON.

TOWNSHIP 1 S., RANGE 3 W.—Continued.

Hymes, Jno. R., Forest Grove, S6, A1, V200-300.
Ebert, Tabitha, by S. G. Hughes, Forest Grove, S6, A5.025, V650.
Pfeiffer, Carl F., Pasadena, Cal., S6, A16.81, V 2000.
Randall, Sam'l, by Jno. F. Wilson, Portland, S6, A8.21, V1000-900.
Freeman, Elizabeth M., Portland, S6, A.94, V 125-600.
Anderson, J. A., by J. M. Hiatt, Forest Grove, S6, A1, V150-450.
Coleman, S. W., Forest Grove, S6, A1, V150.
Pitman, Emma, Carnation, S6, A.50, V75-400.
Pacific Coast Con. Milk Co., by E. C. Lamb, Hillsboro, S6, A5, V900-7425.
Rode, J. D., Forest Grove, S6, A7.58, V1000-1200.
Michel, Salome, Hillsboro, S6, A2, V300-2000.
Myers, Chas. E., Portland, S6, A4.32, V850.
Robinson, Homer N., Forest Grove, S6, A30.83, V3285-1400.
Norton, M. J., Monmouth, S6, A3.50, V330.
Buxton, Jas. T., Forest Grove, S6, A24.96, V 2900-1000.
Hoffman, A. G. & Mattie E., Forest Grove, S6, A2.50, V500-650.
Taylor, S. S., Forest Grove, S6, A3.65, V450-550.
Keck, Levi E. & Good, Wm. J., Forest Grove, S6, A6.50, V650.
Kirkland, Robert, Sutherlin, S6-1, A2.89, V145-30.
Chapman, Geo. N. & Hattie M., Oregon City, S6, A.50, V100.
Smith, Jane M., by J. C. Clark, Forest Grove, S7, A543.14, V23,910-600.
Wehrly, Julius, Forest Grove, S7-6, A9.56, V 520-400.
O. & C. R. R. Co., Portland, S7, A.18, V20.
Cooper, Chas. M., Cornelius, S8-9, A30, V1950-200.
Magee, Sarah, Empire, S8-9, A30, V1950.
Brackenburg, Laura B., S8-9, A30, V1950.
Geiger, W. N. & Brackenburg, A. C., Brownville, S8-9, A30, V1950.
Geiger, Mary, Cornelius, S8, A42, V2855.
Thornburg, J. A., by M. B. Bump, Hillsboro, S8, A51.61, V2050-100.
Miller, F. J., Forest Grove, S8, A256, V8560-1000.
Smith, Irwin M., Carnation, S8-7, A21, V760-150.
Albert, Henry, Portland, S8, A6, V180-100.
Cocke, W. E., Cornelius, S8, A85.43, V2470-400.
Schoen, Frederick, Jr., Cornelius, S9-4, A137, V 7965-850.
Hamelman, Wm. & Mary, Cornelius, S9-4, A50, V3260-200.
LaFollette, Perry L., Cornelius, S9-4, A50, V 3450-700.
Pearson, Nellie J., South Bend, S9, A17.29, V 1300.
Pitman, Emma & Hoffman, Nettie, Forest Grove, S9, A17.29, V1200.
Bump, D. D. & M. B., Forest Grove, S9, A 17.29, V1200-200.
Hering, Daniel, Cornelius, S9, A44.21, V2810-200.
Duncalf, Thomas & A., Cornelius, S9-8, A68, V 3500-200.
Thornburg, J. A., by M. B. Bump, Hillsboro, S9, A21.30, V800.
Schneider, Chas., Cornelius, S9-16, A104.75, V 4500-400.
Hering, Daniel, Cornelius, S9, A23.25, V1475.
Geiger, Chas. E., Forest Grove, S9, A28.81, V 1200.
Pitman, Emma (1-3), Bump, D. D. & C. L. (2-3), Forest Grove, S9, A30.73, V680.
Reeves, Wm. (Heirs of), by J. E. Reeves, Hillsboro, S10-3, A275.47, V14,500-200.
Behrman, Wm., Cornelius, S10, A67, V4110-300.
Huhman, Anna, Cornelius, S10-9, A10, V610-100.
Krahmer, Edward, Cornelius, S10-9, A67, V 4040-650.
Krahmer, Charles, Cornelius, S10-9-16, A125.75, V5375-1700.
Kamna, Henry, Cornelius, S10, A119.77, V6070-700.
Behling, Max, Cornelius, S10, A38.80, V2180.
Gurske, Henry, Cornelius, S10, A59.05, V2370.
Holtz, Kate, Cornelius, S11, A25, V1145-25.
Hughes, Wm. M., Portland, S11, A40, V1730-50.
Dibel, aGil P. & Kitty M., Carlton, S11, A10, V300-50.
Wilkins, F. Wm., Portland, S11, A15, V450.
Wohler, Otto, Hillsboro, S11-2, A40.50, V3775-600.
Livesley, I. S., Salem, S11, A10, V600-300.
Viosl, Anna F., Portland, S11, A46.95, V3390-640.

LOUGHLIN HOTEL, FOREST GROVE, OREGON.

TOWNSHIP 1 S., RANGE 3 W.—Continued.

Buchanan, Jno. C., Forest Grove, S1[illegible] [illegible] V13,800-650.
Harris, Henry, Cornelius, S1[illegible] [illegible]102, V579-500.
Hinz, Herman A., by W. F. Greely, Cornelius, S11, A43, V1505-175.
Bissner, Harry, Cornelius, S11, [illegible] V660-25[illegible]
Bowbly, Randolph, [illegible] S11, A6, V[illegible]
McCourt, W. F., Hills[illegible] S12, [illegible]18, V[illegible] 800.
[illegible] Herman, Hills[illegible] S12, A131.64, V[illegible] 700.
West, Elmer, by D. [illegible] S12, A5, V100-200.
Wallers, Deidrich B., [illegible] S12, A36.66, V2210-400.
Holgate, D. D., Elka, S12, [illegible]
Bissner, Harry, Cornelius, S12, A68.76, V2390.
Asbahr, Julius, Cornelius, S12, A[illegible], V1860.
Smith, F. S., Hillsboro, S12, A118.8[illegible], V596-200.
Marlin, Chas. W., Hillsboro, S12, A[illegible], V250-2[illegible]
Marlin, Wm. A. & Sarah A., by B. T. Rosecrans, Hillsboro, S12, A[illegible], V2540-400.
Jacobs, M. F. & L. B., Cornelius, S12, A8, V320-150.
Tongue, Thos. H., Jr., Hillsboro, S13, A272, V10,040-200.
Johnson, Arvine & Anna G., by Heinrich, Peter, Portland, S13, A52.68, V3050-150.
Asbahr, Julius, Cornelius, S13, A68.40, V[illegible]60-275.
Schulmerich, Edward, Hillsboro, S13.24, A318.96, V17,180-500.
Bowlby, Randolph, Hillsboro, S14, A96.21, V2560-50.
Bolby, Fred, Hillsboro, S14, A118.43, V5760-750.
Schoeler, Edmund, Hillsboro, S14, A80, V2440-100.
Voelker, John H., Jr., Cornelius, S14, A46.10, V1480.
Voelker, Jno. Henry, Cornelius, S14-15, A40, V1200-150.
Demmin, Walter, Cornelius, S14, A84.62, V2290-1000.
Demmin, Edward, Cornelius, S14, A30, V1000.
Demmin, Chas., Cornelius, S14, A50, V1800-400.
Meyer, John, Cornelius, S15, A60, V2150-150.
Seifert, Wm., Cornelius, S15, A20, V600-100.
Correll, Jacob & Lida, Cornelius, S15, A20, V760-[illegible]
Hergert, Fred, Cornelius, S15, A20, V720-250.
Cummings, Laura F., Portland, S15, A20, V880-50.
Hergert, Herman, Cornelius, S15, A20, V1065-50.
Behling, Herman, Cornelius, S15, A44, V2400-400.
Gursky, Henry, Cornelius, S15-10, A16, V920-1000.
Evangelical Lutheran Church of St. Peter, Cornelius, S15, A6, V360-200.
Hergert, Adam, Cornelius, S15, A40, V2000-225.
Schuermann, Henry, Jr., Cornelius, S15, A40, V1920-300.
Reese, Henry & Chas., Cornelius, S15, A18, V960-50.
Reese, Chas., Cornelius, S15, A41.5, V1170.
Rucker, Peter, Cornelius, S15, A47.5, V1970-75.
[illegible]ise, August (Lorenz, David), Cornelius, S15, A30, V1160-50.
Voelker, Jno., Cornelius, S15, A40, V1800-400.
Harries, Fred, Cornelius, S15, A40, V1400-100.
Green, Mary, Cornelius, S15, A30, V960-75.
Erhard, Gottlieb & Bertha, Cornelius, S16, A15.50, V710-25.
Hulsman, Anna, et al., Cornelius, S16, A78.88, V3370-650.
Huson, L. W., Hillsboro, S16, A80, V2800-1000.

TOWNSHIP 1 S., RANGE 3 W.—Continued.

Brelje, E., Cornelius, S16, A39.34, V1420.

Brelje, Heinrich Vander, Cornelius, S16, A4[illegible], V2080-220.

Herdlein, Jno. H., Cornelius, S16, A80.60, V3210-320.

Hohman, F. A., Cornelius, S16, A40, V18[illegible]

Wright, R. N., Corneluis, S16, A4[illegible], V132[illegible]

Helmold, Christopher, Cornelius, S16, A8[illegible], V2320.

Schendel, W., by W. J. Griffith, Cornelius, S17, A40, V1700-220.

Franck, Valentine & Elizabeth, Cornelius, S17, A40, V1850-100.

Cooper, Luther C. & Martha, Cornelius, S17, A18, V750.

Shay, F. O., Cornelius, S17, A22, V750-1[illegible]

Cooper, Luther C. & Martha, Cornelius, S17, A40, V1[illegible]-325.

Bump, D. D. & M. B., Forest Grove, S17, A2[illegible], V300.

Cooper, J. P., Cornelius, S17, A2[illegible], V54[illegible]-12[illegible]

McGinn, H. L. [illegible], Scudder, J. H. [illegible], Forest Grove, S17, A[illegible], V[illegible]-75.

Scudder, H. D., Cornelius, S17, A40, V[illegible]

Cox, Mary F., Gales Creek, S17, A4.76, V[illegible]

Ward, F. B., Forest Grove, S17, A74, V14[illegible]

Cox, Thomas, Gales Creek, S17, A[illegible], V1[illegible]

Franck, Valentine, Cornelius, S17, A80, V[illegible]-500.

Muller, Helena U., by Jerome Fritzinger, Portland, S17, A76, V1170.

Franck, Valentine, Cornelius, S17, A4, V1[illegible]

Bump, C. L., Carnation, S18-7-8-17, A61, V1[illegible]-150.

Boyd, Wm. O., Forest Grove, S18, A[illegible].41, V 1020-200.

[illegible], H. H., Dilley, S18, A92.60, V2500-[illegible]

Thiel, Emil & Mathilde, Woodland, Wn., S18, A151, V[illegible]-1050.

Co-Operative Trust Co., by M. Pally, Garden Home, S18, A449, V4750-400.

Savage & Parrell Furniture Co., Portland, S18, A7, A[illegible].41, V2600-200.

Schenkeraft, Thomas, Dilley, S18, A42.2, V1613-[illegible]

Pailey, B., Garden Home, S18, A93.8, V3287.

Spencer, S. C., Portland, S18, A5, V80.

Boyd, Hermann, Dilley, S18, A81.34, V1130-[illegible]

Barnes, A. R., Forest Grove, S19, A120, V1650.

Spencer, S. C., Portland, S19, A147.19, V4460-[illegible]

Hornbeak, C. P., Hillsboro, S19, A14.91, V275.

Bernstein, [illegible] (Brown's Sam O.), by A. S. Shook, Gaston, S19, A[illegible], V270-30.

Cornwright, Henry, Smith, C. H., Austin, Miss., S19, A1[illegible]-7, V2[illegible], Lamontague, J. A., S19, A[illegible]-37, V1[illegible]

Hall, F. E., by Addison Burroughs, Portland, S19, A14.04, V2[illegible]

Sewell, T. J. & J. & Mary, by Albert Bunnell, Dilley, S19, A7.46, V1[illegible]

Bernstein, [illegible] (Bernstein), Burchard, Jos. J., S19, A[illegible], V2[illegible]

Wightman, S. L., S19, A[illegible], V180.

Spring Hill Land Co., S19, A[illegible], V180.

Hamilton, J. M., Hillsboro, Jno., Cornelius, S19, A[illegible], V[illegible]

Albert, Raymond, Portland, S19, A4.929, V150.

Spring Hill Land Co., S19, J. W. Moorehouse, Seattle, S19, A4.[illegible], V[illegible]

Mackenzie, Mary, Portland, S19, A5, V250.

Sewell, T. J. & J. & Mary (Spencer), S. C., [illegible]

TWO FOREST GROVE RESIDENCES

TOWNSHIP 1 S., RANGE 3 W.—Continued.

Portland, S19, A6.26, V65; (Fall, J. E.), S19, A10, V500.
Sewell, F. J., E. J. & Mary, Hillsboro, S19, A 29.863, V800.
Reeves, J. E., Sewell, F. J., Buchanan, C. B., Hillsboro, S19, A5, V40.
Dorr, Archie, Roy, S19, A5, V75.
Schmale, H. W., Gaston, S19, A62.699, V1875-500.
Hall, J. Ed., Portland, S19, A5, V75.
Weis, Robert, Portland, S19, A10, V150.
Buchanan, C. B. (Kirkpatrick, Mrs. Jno.), by Sholes, A. S., Cornelius, S19, A4.93, V75.
Bugarski, Slovko, by A. Sholes, Cornelius, S19, A22.57, V650-100.
Buchanan, C. B. (Huff, Chas. S.), by Sholes, A. S., Cornelius, S19, A10, V150.
Sewell, F. J., E. J. & Mary (McDonald, Laura), Hillsboro, S19, A10, V150.
Hamblin, A. G. (Mitchell, Mrs. A. J.), Cornelius, S19, A5, V250.
Buchanan, C. B. (Brann, Geo.), Gaston, S19, A5, V250.
Urschell, Louis, Gaston, S19, A24.735, V1190.
Hall, Annie E., Portland, S19, A10, V350.
Hergert, Jno., Cornelius, S20, A80, V1375-175.
Chambers, Geo. M. & Maud A., Portland, S20, A80, V1250-100.
Winters, Georgia A., Forest Grove, S20, A106.66, V1330-200.
McKenna, C. L., Portland, S20, A100, V1800.
Buck, Robert F., Oakland, Cal., S20, A113.33, V1900.
Hergert, Adam, Jr., & Anna M., Cornelius, S20, A160, V1550-200.
Helmold, Henry, Cornelius, S21, A80, V2460-600.
Neuman, Michael, Cornelius, S21, A80, V1900-550.
Meyer, Geo. H., Cornelius, S21, A80, V3300-350.
Vogel, Otto, Cornelius, S21, A80, V3110-450.
Hergert, Philip, Cornelius, S21, A80, V1300-100.
O. & C. R. R. Co., Portland, S21, A40, V600.
O. & C. R. R. Co. (Bacon, G. W.), S21, A40, V600.
Mu[illegible], Henry, Cornelius, S21, A160, V3275-4[illegible]
Meyer, Rudolph (Heirs of), Cornelius, S22, A 160, V5090-400.
Newkirk, Adolph H. (Heirs of), Cornelius, S22, A120, V2425-150.
Goetze, Gerhard, Cornelius, S22, A121.85, V 2210-350.
Behrman, Henry, Cornelius, S23-14, A159, V 5850-700.
Goetze, Gerhard, Cornelius, S23, A80, V560.
Brocks, Henry & Johanna, Cornelius, S23, A75, V1200-150.
Johnson, T. C., Cornelius, S23, A24, V530-250.
Johnson, E. C., Cornelius, S23-24, A23.24, V 620-250.
Weichbrodt, Ewald H., Cornelius, S23-14, A 51.35, V1650-350.
Leibenow, H., Cornelius, S23-14, A51.79, V2090.
Krause, August W., Cornelius, S15-22, A191.10, V6375-200.
Krause, Gustav, Cornelius, S15-22, A77.28, V 2360-800.
Herdlein, Jno. H., Cornelius, S15-22, A40, V700-200.
Meyer, H. F. S., Cornelius, S22, A66.20, V1100-450.
Geotze, Gerhard, S22, A4.50, V70.
Stevens, Wm. L., Hillsboro, S23, A51.34, V765-200.
Liebenow, Helmuth, Cornelius, S23, A45.85, V 900-325.
Burleigh, W. A., Portland, S23, A49.38, V1055-250.
Johnson, T. C. & E. C. & N. G., Cornelius, S23-24, A50, V600.
Withycombe, James, Salem, S24, A258, V12,325-800.
Simpson, F. H., Cornelius, S24, A150, V8100-900.
Wehrung, W. H., Hillsboro, S24, A3.58, V200.

BLOOMING.—Three miles south of Cornelius, nearest railroad point. Dairying, farming, poultry raising and fruit growing. Chef crops, oats, wheat, potatoes, hops, fruits, berries and onions. Located in the Chehalem Mountains. Graded public school. Parochial school, conducted by the German Lutheran church.

Stewart, J. B., Portland, S24-23, A75, V3725-200.
Smith, W. E., Cornelius, S24, A60, V2860-500.
Fuqua, Harvey & Mabel, Cornelius, S24, A19.72, V965-175.
Davis, Fred & Mae, Hillsboro, S24-25, A70.19, V2625-500.
Leisy, D. E., Hillsboro, S25-24, A43, V1180-700.
Walker, A. W., Hillsboro, S25, A50, V1260-100.
Lyman, Albert L. & Alberta, Cornelius, S25-24, A40, V1720-100.
Simpson, F. H., Cornelius, S25, A20, V300.
Purves, Bessie (Van Ernon, A. O.), Cornelius, S25, A10, V180-150.
Van Ernon, A. O., Cornelius, S25, A34.25, V 650.
Guyton, T. J., Cornelius, S25, A30, V575-300.
Bailey, D. H., Cornelius, S25, A38, V640-500.
Bailey, D. H., by T. S. Guyton, Hillsboro, S25, A40, V670-250.
Russell, C. S. & Sholes, A. S., by Buck & Gaynor, Portland, S25, A80, V850.
Holter, Norman B., by Buck & Gaynor, Portland, S25, A151.69, V3430.
O. & C. R. R. Co., Portland, S25, A10.67, V160.
Russell, C. S. & Sholes, A. S., Portland, S25, A80.32, V870.
Johnson, T. C. & E. C. & N. G., Cornelius, S26, A50, V740-100.
Bailey, D. H. (Bailey, W. S.), Cornelius, S26, A40, V600-200.
Purvis, Robt. T., Seattle, Wn., S26, A80, V 1305-125.
Johnson Bros., Cornelius, S26, A160, V1725-200.
Unger, Frank, Cornelius, S26, A79.80, V870-200.
Rice, Ira A., Cornelius, S26, A40, V700-200.
Ward, Carl [illegible] & Mary, Hillsboro, S26, A40, V800-200.
Hufford, E. J., St. Johns, S26, A160, V2100-150.
Dober, Fred, Cornelius, S27, A80, V1425-50.
Gnos, Anton, Cornelius, S27, A80, V1425-70.
Pfahl, Carl, Cornelius, S27, A159, V2080.
Koehnke, Jno., Cornelius, S27-28, A39, V1120-450.
Goetze, Fred, Cornelius, S27-28-33-34, A98.97, V2275-450.
Wachlin, Marie, Portland, S27, A40, V600.
Feldenheimer, Chas., Portland, S27, A40, V600.
Brown, Andrew O. (Heirs of), by Mrs. L. C. Brown, Cornelius, S27, A60, V1020.
Haase, Wm. F., Cornelius, S27, A80, V1630-500.
Guyton, G. W., Cornelius, S27, A20, V500-200.
Pfahl, Carl & Mina, Cornelius, S28, A110, V 1895-525.
Rufer, Ludwig, Cornelius, S28, A50, V500.
Brandaw, Ernst F., Cornelius, S28, A160, V 3170-400.
Sturm, Michael, Sr., Cornelius, S28, A120, V 2080-250.
Sturm, Michael, Jr., Cornelius, S28, A40, V 1190-250.
Koch, J. D., Cornelius, S28-27, A87, V1910-500.
Schulenberg, Fred (Heirs of), by Tony Sinay, Cornelius, S28-33, A177.25, V3580-500.
Eischen, Matthias, Cornelius, S29, A160, V2360-400.
Cornelius, J. W. & A. M., Cornelius, S29, A80, V2100-350.
Anderson, Cooper, Salt Lake City, Utah, S29, A360, V3670-500.
Security Savings & Trust Co., Portland, S30, A 80.50, V1160-50.
Vandehey, Frank, Forest Grove, S30, A160, V 3550-450.
Soule, Tell & Juliette, Portland, S30, A23, V760-300.

TOWNSHIP 1 S., RANGE 3 W.—Continued.

Soule, Azariah & Rebecca, Gaston, S30, A2, V 55.
Malmsten, Chas. A. & Alice, Gaston, S30, A15, V500-150.
Pritchard, J. W. & O. P., Gaston, S30, A78, V 2800-450.
Proebstel, Laura, Gaston, S30, A2, V50.
Forsberg, Olaf, Gaston, S30, A20, V580-250.
Hardebeck, Wm. & Rosa, Gaston, S30, A20, V 480-100.
Wescott, Mrs. J. H., Gaston, S30, A30, V1075-225.
Withycombe, Thos., Portland, S30-29, A38.19, V 380-200.
Doernbecher, Frank S. & Malpas, F. C., Portland, S30, A51.81, V1680.
Spring Hill Land Co., by Albert Bunning, Cornelius, S30-25, T1S, R3-4W, A70.69, V1455.
Sewell, F. J., E. J. & Mary (Robinson, John L.), Hillsboro, S30-25, T1S, R3-4W, A10.55, V 255.
Challacombe, Henry (Jacobson, A. O.), Gaston, S30, A10, V245-200.
Munson, Thos. G., Gaston, S30, A10, V200-250.
Hulten, C. E., Gaston, S30, A15.78, V330.
Buffington, Frank, by C. E. Huleten, Gaston, S30, A32.31, V760.
Laurelwood Orchard Co., by W. G. Huebsch, Dubuque, Iowa, S31, A7.64, V320.
Hummel, Bertha, by E. D. Timms, Portland, S31, A5, V220.
Therkelsen, Hans, S31, A5, V220.
Laurelwood Orchard Co. (Horine, Fred C.), Gaston, S31, A11.34, V290.
Laurelwood Orchard Co., Portland (S31, A40-09, V1190) (S31-6, T1-2S, R3W, A7.11, V 150).
Paget, L. L., Seaside (S31, A22.27, V520) (S 31-6, T1-2S, R3W, A27.03, V910).
Wingate, Annie B., Portland, S31, A1, V25.
Wildenman, Alma, by Mrs. F. H. Garris, Pomona, Cal., S31, A4, V200.
Rognlie, Maggie, by Mrs. J. M. Algeo, Lovejoy, Mont., S31, A1, V50.
Rognlie, Nanna, by J. M. Algeo, Malta, Mont., S31, A4, V200.
Dresser, Jennie, Gaston, S31, A1, V25.
Ewing, Sam, Gaston, S31, A1, V25.
Lord, T., Forest Grove, S31, A1, V25.
Devold, N. J., Portland, S31-36, T1-S, R3-4W, A13.07, V650.
Ricon, Leo, Portland, S31-36-1-6, T1-2S, R3-4W, A12.44, V640.
Ewing, Samuel & Gillie, S31-1-6, T1-2S, R3-4W, A10.28, V500-150.
Bandon Orchard Co., Bandon, S31, A20, V700.
Withycombe, Thos., Portland, S31, A59, V2000-150.
Crunican, Chas. Francis, Gaston, S31, A20, V 500-100.
Shotwell, E. J., Forest Grove, S31, A1, V25.
Lindsley, Fredrica, Gaston, S31, A19, V190-400.
Shotwell, Smith, by Bandon Orchard Co., Bandon, S31, A40, V960-100.
Crunican, M. J. & Rose, Gaston, S31, A40, V 1600-600.
Hardebeck, Wm., Gaston, S31, A55, V1950-400.
Withycombe, Thos. (Reed, Henry S.), Portland, S31, A25, V875.
Withycombe, Thos. (Bozart, Scott), S31, A11, V385.
Withycombe, Thos., by Wm. MacMaster, Portland, S31, A10, V350.
Withycombe, Thos. (C. D. Ott), Portland, S31, A10, V350.
Withycombe, Thos. (E. D. Ott), Portland, S31, A10.13, V350.
Paget, L. L., Seaside, S31, A76.63, V2520-280.
Withycombe, Geo. Henry, Gaston, S31, A104.20, V3660-300.
Tanner, A. H., Portland, S32, A320, V3840.
Doernbecher, Frank & Malpas, F. C., Portland, S32, A40.39, V600.
Bandon Orchard Co., Bandon, S32, A40, V1300-250.
James, Edwin H., Cornelius, S32, A10, V150.
Mayo, Jennette, by A. F. Menke, Portland, S32, A10, V150.
Copps, Emma H., Everett, Wn., S32, A15, V 225.
Paget, L. L. & Collins, Henry, Seaside, S32, A45, V675.
Tanner, A. H., Portland, S32, A160, V2600.
Loudon, J. N., Cornelius, S33, A24.86, V360-80.
Julian, J. N., Cornelius, S33, A9.14, V155-50.
Tanner, A. H., Portland, S33, A320, V7200-1000.
Epler, Minnie, Cornelius, S33, A80, V1460-600.
Stark, E. O. & A. J., Cornelius, S33, A80, V 1700-150.
Brown, Andrew O. (Heirs of), Mrs. L. C. Brown, Cornelius, S34, A80, V1080-150.
Feldenheimer, Chas., Portland, S34, A40, V400.
Ennes, Jno., Hillsboro, S34, A25, V250-300.
Peters, Henry, by Albert Bunning, Cornelius, S 34, A55, V1150-100.
Goetz, Fred, Cornelius, S34, A40, V280.
Zimmerman, G. W. & O. A., Cornelius, S34, A 80, V1700-450.
Zimmerman, Geo. E. & Edith, Cornelius, S34, A80, V1410-300.
Thurnher, Benedict, Cornelius, S34, A80, V1250-300.
Brown, L. C., Cornelius, S34, A120, V1745-175.
Boge, Henry, Cornelius, S35, A77.50, V2270-400.
Campbell, J. A. (Heirs of), Portland, S35, A 1.50, V60.
Haase, Fred, Cornelius, S35, A80, V2000-200.
Haase, Henry, Cornelius, S35, A80, V1940-250.
Whitsell, D. M., Cornelius, S35, A80, V1480-400.
Pearson, Henry C., Cornelius, S35, A80, V1585-350.
Hoffman, E. J., Cornelius, S35, A160, V2790-300.
Phillips, J. B., Cornelius, S35, A80, V1200.
Sholes, A. S. & Russell, C. S., Portland, S36, A147.64, V2650.
Buck & Gaynor, Portland, S36, A80, V1440.
Richardson, H. G., Portland, S36, A20, V360.
Farmer, Gertrude G., Cornelius, S36, A45, V 870-100.
Metzler, Wm. V., Cornelius, S36, A35, V900-250.
Pyl, Tennis, Cornelius, S36, A40, V1100-300.
Hayward, J. J. & F. E., Cornelius, S36, A108, V2500-800.
Irvine, Bertha, Portland, S36, A40, V950-25.
Ruply, J. R., Portland, S36, A40, V800.
Sheldon, Fayette, by C. J. & Kristine Folieu, Hillsboro, S36, A55, V1760-300.
Beckwith, C. P., by E. E. Munn, Hillsboro, S 36, A10, V260-25.
Crawford, Minnie B., Hillsboro, S36, A15, V 750-330.

TOWNSHIP 1 SOUTH, RANGE 4 WEST.

Cattles, A. B. & Rena, Forest Grove, S1, A2.39, V430.
Naylor, Geo. F., Forest Grove, S1, A11.68, V 700-340.
Hedgecock, Lillian, Forest Grove, S1, A.36, V 100-700.
(For Forest Grove writeup see page 153.)
Parker, W. D. & Clara A., Forest Grove, S1, A.35, V100.
Richard, Melissa K., Gaston, S1, A.70, V100.
Naylor, E. L., Forest Grove (Ramsey, F. M.), S1, A35.65, V2530.
Naylor, E. L., Forest Grove, S1, A129, V7600-100.
Allison, Mary E., by Chas. L. Vankoughnet, Forest Grove, S1, A10, V1000-800.
Sloan, Geo. O., by Louis Mayea, Forest Grove, S1, A62.20, V4380-850.
McIntyre, Cora M., Forest Grove, S1, A16, V 1400.
Domon, Victor, Forest Grove, S1, A1, V100-400.
Watrous, F. A. & Clida, Forest Grove, S1, A1, V100-1100.
Watrous, J. A. (Crossley, Mrs. Carrie), Forest Grove, S1, A1.10, V110.
Thomas, J. E., Forest Grove, S1, A87.35, V 5330-600.

TOWNSHIP 1 S., RANGE 4 W.—Continued.

Doane, O. L. (Est.), by B. L. Doane, Forest Grove, S1, A50, V3140-500.
Todd, Thos. G., S1-2-36, A480, V21,000-1600.
Hoffman, J. N., Forest Grove, S1-2, A16.57, V660.
Ruby, Minnie, Forest Grove, S1, A10, V700-300.
Beatty, Mary F., by J. I. W. Durston, Forest Grove, S1, A10, V660-250.
Tupper, Maud, Forest Grove, S1, A16, V580-150.
Rivett, Edward & Mary A., Forest Grove, S1, A5, V310-350.
Thomas, Arthur H., Forest Grove, S1, A5.75, V350-150.
Little, Anna S., Forest Grove, S1, A10.25, V530-150.
Offman, J. N., by Wm. McLaren, Balsey, S1, A1.35, V100.
Knighton, Charles, Forest Grove, S2, A20.77, V860.
Busch, Wm. & Marie (Heirs of), Forest Grove, S2-3, A71.16, V3880-250.
Alexander, A. C., Forest Grove, S2-3, A102.646, V5420-250.
Alexander, A. E., Forest Grove, S2-3, A104.60, V5420-700.
Devell, Bradford B. & Meribal, T., Forest Grove, S2, A8.69, V500-300.
Howard, Chas. W., Forest Grove, S2, A22.15, V840.
Bondshu, Ernest J. & Martha J., Forest Grove, S2, A48.22, V2020-500.
Lamb, E. W., Forest Grove, S2-1, A20, V600.
Kn[illegible]on, Marion, Forest Grove, S3, A36.41, V [illegible]225.
Kn[illegible], F. P., Forest Grove, S3, A21.88, V 330.
Knighton, Ammona, Forest Grove, S3, A21.89, V 330.
Soderland, N., by Jno. Ihrig, Forest Grove, S3, A53.98, V680-100.
Wahl, H. L. & Henry, Forest Grove, S3, A103.90, V1085-100.
Swanson, Jane N., Forest Grove, S3, A80, V 1500-100.
McAlexander, V. G., Harper, J. A., Scudder, H. D., Corvallis, S3, A46.50, V1600.
Dickey, B. V., Forest Grove, S3, A21.144, V600-250.
Roots, Albert G. & Alice B., Forest Grove, S3, A10, V500-200.
Shanahan, M. O. & Ida W., Forest Grove, S3, A14.63, V750-500.
Pixley, J. B., S3-2, A17.21, V830.
Alexander, A. C. & Anne, Portland, S3, A13.16, V670.
Wescott, Chas. R., Gaston, S4, A160, V910.
Jaeger Investment Co., Portland, S4, A160.30, V1275.
Sompkins, L. M., Hillsboro, S4, A160, V800.
Geiger, Alice E., Forest Grove, S4, A160, V 700.
Lovegren Lbr. Co., by Haskell & Carpenter, Portland, S5, A637.25, V9460.
Langley, Manche I., Forest Grove, S6, A80, V 690-300.
Dale, Allen A., Forest Grove, S6, A46, V510-100.
Lovegren Lbr. Co., by Haskell & Carpenter, Portland, S6, A391.48, V2340.
Aschin, Olaf, Gaston, S6, A40, V340-100.
Porter, R. E. & M. S., Gaston, S6, A40, V830-100.
Dennis, C. L., Gaston, S6, A58.96, V800-300.
Hoedenpyl, T. A. & Minnie, Sunset, Idaho, S7, A80.12, V1180-200.
Parsons, E. L., Gaston, S7, A120.17, V2560-100.
Madol, John, Gaston, S7, A80, V640.
Lovegren Lbr. Co., by Haskell & Carpenter, Portland, S7, A37.22, V300.
Hall, Benj. J., Gaston, S7, A38.58, V520-100.
Scott, Henry W., Gaston, S7, A25, V310-200.
Hatch, Albert S., by T. L. Koberstein, Gaston, S7-12, A37.95, V610-300.
Sain, T. W., Gaston, S7-18, A270.85, V6030-1500.
Jones, J. A., Gaston, S7-8, A80, V1235-275.
Johnson, W. O., Portland, S7-18, A100, V1390-200.
Nelson, R. J., Gaston, S8, A40, V200.
Nelson, Helen Martin, Gaston, S8, A80, V1220-150.
Pope Land Co., Portland, S8, A40, V280-200.
Johnson, W. O., Portland, S8, A115.50, V1150.
Tenney, Wm. W. (1-6), Pope, Raleigh, W. (5-6), Portland, S8, A40, V280.
Soacina, Mary & Martin, by Martin Linch, Gaston, S8, A80, V890-160.
Wank, Henry, Montague, R. D., Portland, S8, A60, V420.
Wilcox, Alice, Gaston, S8, A100, V970-100.
Bergland, B. A., Forest Grove, S9, A200, V1400.
Parsons, Henry F., Dilley, S9, A40, V280-100.
Nordgren, Hildur, Forest Grove, S9, A240, V 1520.
Ellsworth, Allen M., Portland, S9, A160, V1250.
Large, Wm. P. & Eleanor, by C. E. Nicholson, Forest Grove, S10-3, A45.04, V1875-400.
Nollish, B. A., Portland, S10, A31.50, V1450-300.
Craft, A. B., by J. F. Forbis, Dilley, S10, A13, V260.
Withey, F. S. & Westbrook, L. C., by Nellie Ulyres, Forest Grove, S10, A12.43, V650-150.
Freeman, W. C., Portland, S10, A43.65, V860.
Swanson, Henry, Forest Grove, S10, A80, V 1650-100.
Rounds, E. D., Forest Grove, S10, A78.70, V 1560-40.
Atwell, H. C., Forest Grove, S10, A81.30, V 1410-150.
Parsons, Henry T., Dilley, S10, A80, V470-200.
Evans, W. D. & Mary, Portland, S10, A40, V 480-100.
Atwell, H., Forest Grove, S10, A16, A320-200.
Sutford, F. M., Dilley, S10, A40, V800.
Campbell-Martin, Dora S., Santa Ana, Cal., S 10, A80, V800.
Lamb, E. W., Forest Grove, S11-12, A42.20, V 2520.
LaMont, A. A., Forest Grove, S11, A10, V600-300.
Rounds, E. D., Forest Grove, S11, A19.82, V 1200.
Stewart, Mary, Mishawaka, Indiana, S11, A68.84, V2750-500.
Alexander, Robt., Forest Grove, S11-10, A100, V5580-1000.
Thomas, A. B., Forest Grove, S11, A25, V1500.
Thomas, Arthur B., Forest Grove, S11, A18, V 1080.
Johnson, Florence G., Forest Grove, S11, A17, V1080-300.
Sutford, F. M., Dilley, S11, A60, V3250-100.
Feour, Dan, Denis, S11, A5, V125.
Campbell Martin, Dora S., Santa Ana, Cal., S11, A10, V320.
Forbis, Jno. F., Dilley, S11-12, A370, V15,400-5000.
Sutford, F. M., Dilley, S11, A10, V320-200.
Atwell, H. C., Forest Grove, S11, A28, V1470.
Craft, Alva B., Forest Grove, S11, A40, V2400-400.
Allen, A. D. & E., Forest Grove, S11-12, A22, V1430-200.
Hall, M. E. & Mary A., Forest Grove, S11-12, A8, V520-200.
Johnson, H. B., by Joe Fairchilds, Forest Grove, S12-6, T1S, R3-4W, A9.11, V700.
Geiger, Chas. E., Forest Grove, S12-1-6, T1S, R3-4W, A15.27, V1125.
Gordon, W. H., Portland, S12-1-6, T1S, R3-4W, A15.44, V1150.
Bump, Wilson, Forest Grove, S12-6, T1S, R3-4 W, A8.40, V500.
O. & C. R. R. Co., Portland, S12-6-7, T1S, R 3-4W, A2.67, V280.
Coleman, E. H., by G. W. Parker, Forest Grove, S12-1-6-7, T1S, R3-4W, A5.06, V300.
Parker, G. W., Forest Grove, S12, A19.89, V 1400-300.
Kirby, Jas. & Annie, Forest Grove, S12, A10, V660-150.

DILLEY.—Population 150. On So. Pac. Railroad (electric). Farming, dairying, fruit growing, hop growing and poultry raising. Privately owned electric lighting and water works systems. Methodist Episcopal church. United Artisan lodge.

TOWNSHIP 1 S., RANGE 4 W.—Continued.

Broderson, C. A. & D. C., Forest Grove, S12, A25, V1350-300.
Clarke, Mary A., Forest Grove, S12, A28.49, V 1550-300.
Linegar, Wm. (Ranch, Joseph & Antonio), San Francisco, S12, A19.51, V1450.
Hiatt, G. M. & M. C., Forest Grove, S12, A46.38, V2715-400.
Rivett, Edward & Mary, Forest Grove, S12, A5, V285-350.
Hoar, Geo. H. & Nellie M., Forest Grove, S12, A78.69, V5480-850.
Hughes, J. W., Forest Grove, S12, A77.57, V 4510-500.
Saling, T. E. (Est.), Pendleton, S12, A75.75, V 2720-380.
Goodrich, Jno. F. & Callie, Forest Grove, S12, A29.66, V1900-500.
Peterson, J. Christ & Fannie, Forest Grove, S12, A20, V1400.
Pollock, Gertrude E., Forest Grove, S12, A8, V560-300.
Craft, C. W., Forest Grove, S12, A17, V1150-250.
Van Meter, S. T., Dilley, S12-13, A40, V1675-400.
Hubbert, Chas. (Sage, D. D. & E. M.), Dilley, S12, A22.64, V1470-400.
Hubbert, H. A., Dilley, S12, A1.40, V100-200.
Anderson, Jno. A., Dilley, S12, A19.95, V1400-500.
Tomkins, L. N. (Hansen, Edw.), Dilley, S12, A10, V700-500.
Watrous, Wm. M., Forest Grove, S12, A2.40, V180-250.
Turner, H. W., Dilley, S12, A4.11, V280-300.
Hyde, E. A. (Vale, Willis), Forest Grove, S12, A4.10, V280-220.
Hubbert, Chas. & E. M., Dilley, S12, A2, V150-200.
Buckingham, Geo., Dilley, S12, A1.52, V100-300.
Hoopes, Caleb C., by Charlie Seamon, Dilley, S12, A2.48, V200-150.
Masters, Phillip, Dilley, S12, A1, V100-150.
McNamee, Josephine, by J. B. Freund, Forest Grove, S12, A2, V150-300.
McLeod, Martha J., Forest Grove, S12, A2.85, V300-200.
Peterson, N. C. & Hannah, Portland, S12, A1, V100-250.
McBride, F. E. & A. L., Dilley, S12, A.35, V 200-450.
Poe, Eli, Dilley, S12, A.10, V80-100.
Chowning, Leander, by J. C. Partney, Dilley, S12, A1.76, V200-400.
Wolf, Walter W., Dilley, S12, A.11, V50.
Vermilyea, J. M., Dilley, S12, A1, V100-250.
Sutford, F. M., Dilley, S12, A6.09, V420-200.
Vermilyea, Joseph, Dilley, S12, A1, V100-225.
Tatro, Edwin & May, Dilley, S12, A7.78, V540-200.
Wilkes, Mary E., Dilley, S12, A36, V1750-150.
Dethlef, Peter, Gaston, S12, A54, V2810-300.
Dilley, J. N., Forest Grove, S12, A114, V3060-200.
Aplin, Jos. P., by S. T. Van Meter, Dilley, S13, A20.50, V750-500.
Maury, Franklin H., Dilley, S13, A98, V2970-450.
Parsons, E. L., by W. W. Wolf, Dilley, S13, A2, V150.
McLeod, A. L., Portland, S13, A4.14, V220-150.
Hardebeck, Jno. & E., Dilley, S13, A67.84, V 3070-750.
Borgen, K. M., Dilley, S13, A2.02, V200-400.
Stewart, Dale J., Forest Grove, S13, A15, V440.
Ellis, Jno. & Minnie, Dilley, S13, A40, V2050-100.
Peterson, C. L. & Mariah, Forest Grove, S13, A8, V160-50.
Bryan, Jas. E., Dilley, S13, A6.65, V180-100.
Williams, Rufus W., Dilley, S13, A4, V320-150.
Byran, Julia A., Dilley, S13, A4.48, V300-100.
Swift, Elizabeth, Dilley, S13, A10, V650-250.
Scheese, Charles, Dilley, S13, A12, V810-100.
Wilkes, Claude O., Dilley, S13, A8, V360-150.
Rice, Clarence W., Dilley, S13, A2, V160.
Rice, Paul A., Reuben, S13, A2, V160.
Rice, Geo. A. & J. N., St. Johns, S13, A3.95, V320-200.
Scheese, Elmer, Dilley, S13, A12.27, V560-150.
Williams, Dovey, Dilley, S13, A5, V400.
Tupper, A. P. & F. M., Dilley, S13, A22.50, V 1120-150.
Beck, Paul, Gaston, S13, A10, V500.
Hoover, Guy, Bay Side, Cal., S13, A7, V210-50.
Swift, Geo. F., Dilley, S13, A9.2, V500-100.
Hoover Guy, Dilley, S13, A9.3, V390.
Fuller, H. L., Dilley, S13, A12.54, V930-100.
Hoover, Emmott, Dilley, S13, A8.76, V490-200.
Wolf, A. H., by F. H. Maury, Dilley, S13, A 9.21, V420-100.
Stewart, Geo. W. & Lulu, Dilley, S13, A12, V 660-100.
Hoskins, B. A., Dilley, S13, A4, V220-200.
Henry, Chas. O. (Orth, F. C.), Forest Grove, S13, **A44.56, V2040.**
Jack, Claude D., Portland, S13, A10, V400-100.
Vannoy, T. P. & Catherine G., Dilley, S14, A40, V2000-100.
Riley, Rachael V. Dilley, S14, A23.46, V1380-150.
Flemming, Thomas & Mary E., Dilley, S14, A 58.54, V3110-400.
Henry, Chas. O. (Orth, F. C.), Forest Grove, S14, A14.48, V1020-200.
Nelson, A. F., Gaston, S14, A9.14, V540-150.
Wade, G. W., Gaston, S14, A35, V2020-350.
Peterson, C. L. & Marie, Forest Grove, S14-24, A89.74, V3780-250.
Beck, Paul J., Gaston, S14, A7.91, V560-100.
Hamelman, Wm., Cornelius, S14, A4.86, V350.
Harris, Clifford B. & Rachel T., by M. W. Hepperey, Forest Grove, S14, A14.89, V900-300.
Crispin, K. E. & Ella K., Dilley, S14, A15.10, V540-100.
Knight, Frank F., Dilley, S14, A58.85, V1780-150.
Patton, F. D., Portland, S14, A45.51, V1250-350.
Martin, Jno. T., Dilley, S14, A26.63, V270-100.
Koch, Levi & Josephine M., by Geo. Stewart, Dilley, S14, A19.75, V270-50.
Martin, Jno. S., Dilley, S14, A54.50, V820.
O'Neil, Myrtle E. & Chas., Jr., Forest Grove, S14-23, A180-95, V3230-200.
Patton, F. D., Portland, S15, A53.50, V530.
Koch, Levi & Josephine, by H. J. Hansen, Dilley, S15, A26.50, V200.
O. & C. R. R. Co. (Peterson, Otto), S15, A40, V[illegible]
O. & C. R. R. Co., Portland, S15, A200, V1000.
Crone, Clara, by E. L. Perkins, Hillsboro, S15, A80, V400.
Wolf, A. H., by F. H. Maury, Hillsboro, S15, A80, V400.
O. & C. R. R. Co., Portland, S15, A160, V800.
Truebtenicht, Henry, Los Angeles, S16, A30, V[illegible]
Smith, D. M., Portland, S16, A20, V200.
Erick, Nancy A., Portland, S16, A10, V100.
Talcott, Jennie M., Portland, S16, A20, V150.
Diller, Adam, Portland, S16, A80, V400.
Wescott, Cynthia A., Gaston, S16, A80, V420.
Knox, Mary E., Gaston, S16, A70.74, V500.
Northrop, H. H., Gaston, S16, A160, V800.
Herr, Ernest, Cornelius, S17, A173.70, V900.
Johnson, W. O., Portland, S17, A43.50, V885-500.
Matteson, Herbert, Gaston, S17, A61.78, V1450-400.
Wilcox, Dudley S., Gaston, S17, A77, V1370-100.
Herr, Ernest, Cornelius, S17, A139.70, V4320-800.

TOWNSHIP 1 S., RANGE 4 W.—Continued.

Johnson, W. O., Portland, S18, A19, V610-450.
Matteson, Rodell & Olive A., Forest Grove, S18, A157.87, V4400-600.
Harris, Geo. & Richard, Glendale, S18, A50.50, V1425-125.
Faris, W. A., Portland, S18, A30.33, V1190-100.
Hankins, O. & L., Gaston, S18, A56.16, V1330-400.
Robertson, Jno. E. & Fannie C., Gaston, S18, A45.47, V500.
Anderson, C. M., Portland, S18, A100, V1360-[illegible].
Wilcox, L. N. & Alice, Gaston, S18, A40, V1300-500.
Wilcox, Louis N., Gaston, S18, A52.97, V1070-200.
Wilcox, Dudley S., Gaston, S18, A2.71, V120-250.
Scott, H. W., Gaston, (S19, A23.32, V320-100) (S19-20, A173, V1620).
Jackson, Mike, Gaston, S19, A78.77, V740-400.
Steinberg, Jno. D., Portland, S19, A77.38, V4[illegible].
Johnson, W. O., Gaston, S19, A80, V1920.
Horn, Paul C. & Zethel J., Portland, S19, A38.62, V800-150.
Carlson, John H., Dilley, S19, A40, V280.
Scott, O. M. & H. M., Gaston, S19, A160, V2240.
Fisher, Jno., Gaston, S20-16-17, A485.50, V7080-1000.
Lovegren Lbr. Co., by Haskell & Carpenter, Portland, S20, A160, V960.
Melvin, B. E., Portland, S20-21, A89.19, V760-100.
Gilpin, Lucy A., Gaston, S20, A25, V430-150.
Knox, Arthur, Gaston, S20, A65.31, V1280.
Knox, Mary E., Gaston, S20-21, A71, V1275-275.
Gehrke, Fred, Gaston, S20, A57, V1510-300.
Wiese, Otthine, Gaston, S20-21, A80, V1740-300.
Baxter, J. G. & Elizabeth D., Forest Grove, S21, A20.21, V150.
Walker, Robt. H., Beaverton, S21, A322.20, V7250-400.
Jones, W. N., Portland, S21, A138.50, V850.
Bishop, M. C. & D. B. (Linne, Olaf), Cherry Grove, S22, A35, V350.
Wodell, Alva M. & Maria J., by Geo. Bacon, Gaston, S22, A45, V450.
Tolson, L., Seghers, S22, A40, V280.
Kay, Ralph & Jessie, by Hollis & Graham, Forest Grove, S22, A40, V280.
McCauley, D. F. & Smith, Robert, Portland, S22, A160, V900.
Aspinwall, Jno., by R. C. Prince, Agt., Portland, S22, A101.40, V600.
Forest Grove Stone Co., Forest Grove, S22, A30, V150-100.
Boos, J. G., Forest Grove, S22, A62.80, V880-200.
Heisler, W. H. & S., Gales Creek, S23-24, A58.25, V2760-400.
Kay, Rosa A., Dilley, S23-24, A10, V600-100.
Goettelman, Celia, Gaston, S22, A5.97, V360-180.
Goettelman, Wm., Gaston, S23, A8.20, V360.
Cummings, Jno., Gaston, S23, A94, V3700-100.
Washington-Oregon Corporation, Hillsboro, S23, A2, V120.
Bishop, D. B. (Linne, Olaf), Portland, S23, A29.75, V500-100.
Smith, Mattie A., Dilley, S23, A22, V540-50.
Wodell, Alva M. & Maria J., by Geo. Bacon, Gaston, S23, A18.61, V450-200.
Cummings, Jno. O., Gaston, S23, A20.63, V1000.
Dethlef, Jno., Gaston, S23, A307.606, V11,160-900.
Sundemeir, C. H. & L., Gaston, S23-24, A71.29, V3460-300.
Wingfield, Wm., Gaston, S23, A8.76, V500-150.
Dethlefs, Albert, Seghers, S23-26, A62.64, V3260-900.
Johnson, C. N. & Annie B., Gaston, S24, A413, V15,100-800.
Schmale, H. W., Gaston, S24, A47.53, V1585.
Spring Hill Land Co., by Thos. Craigmile, Oswego, (S24, A31, V1450) (S24-19, T1S, R4-3W, A12.56, V625) (S24-25, A32.59, V1555) (S25, A28.09, V1265) (S25-30, T1S, R4-3W, A7, V350).
Reeves, J. E., by Thos. Craigmile, Oswego, S24-25-19-30, T1S, R4-3W, A12.78, V640.
(Ross, Chas. J.), Gaston, S25, A16, V800-50.
Van Alstine, M. & Gordon, Herbert, S25, A76.10, V1620.
Newell, W. K., Seghers, S25, A324.50, V12,180-3000.
Beal, Geo. W., Seghers, S25-26, A85.50, V4065-500.
Tolson, L. A., Mrs., Seghers, S25-26, A10, V600.
Bates, Jas. E., by A. C. Lohmire, Portland, S25-26, A50, V2300.
Bates, Jas. E., S25-26, A60.16, V2970.
Tolson, Lauretta A., Seghers, S26, A11, V660-100.
Abbott of St. Benedict Abbey, by August Roth, Seghers, S26, A151.39, 9030-550.
Peterson, Nicholay, Cornelius, S26-27, A180.79, V6800-1000.
Dames, Fred, Gaston (S26-27, A158.32, V5520-500) (S26-27, A118, V4400-500).
Roth, Augustine A., Seghers, S26, A40.08, V2400.

SEGHERS.—Population 75. On Tualatin River and So. Pac. Railway (electric). Dairying, hop raising, general farming, lumbering and stone quarrying. Fruits, onions, potatoes, cereals. Graded public school. Catholic school. Catholic and Lutheran churches. Privately owned electric lighting and water works systems.

Dethlefs, Jno., Gaston, S27, A171.35, V6250.
Martin, Donald (Est.), Forest Grove, S27, A160, V2520-320.
Abraham, Vestal S. & Rose, Gaston, S27, A262.65, V1570.
Scott, Alexander M., Gaston, S28, A153.49, V1980-200.
Reifenrath, Joseph, Gaston, S28, A111.20, V1150-250.
Bates, Robt. J., Gaston, S28, A120, V1400-300.
Gramenz, Chas. W. & Louise, Gaston, S28, A53, V850-50.
Cramer, R. M., Portland, S28, A10, V350.
Porter, A. M. (Callahan, J. T.), Forest Grove, S28, A62.27, V735-200.
McLeod, C. S. T., Gaston, S28-34, A176.08, V5789-500.
Dethlefs, Bernhard & Mary, Gaston, S28-27, A32.25, V950.
Melvin, B. E., Portland, S29, A40, V600-100.
Gebson, Peter, Gaston, S29, A160, V1500-250.
Lovegren Lbr. Co., by Haskell & Carpenter, Portland, S29, A80, V480.
O. & C. R. R. Co. (Were, Jno.), Portland, S29, A80, V480.
Brown, M. J. & M. E., Hillsboro, S29, A60, V300-250.
Trautner, Jno., Gaston, S29, A40, V840-300.
Fleischhauer, Berthold, Gaston, S29, A180, V1650-200.
Scott, Olive M., Gaston, S30, A73.99, V500.
Carlson, John H., Dilley, S30, V32.76, V225.
Lee, Elizabeth, Gaston, S30, A49.31, V485-100.
White, Chas. & Sarah E., Gaston, S30, A160, V2770-300.
Strahan, Rosa N., Gerrish, Hillsboro, S30, A211.03, V3400-200.
Brown, Neal (Robertson, Fred), Gaston, S30-31, A103.69, V2030-300.
Brown, M. E. & M. J., Hillsboro, S31-32, A297.61, V8220-200.
Patton, Mathew T., Gaston, S31-36, A360.69, V4750-900.
Lovegren, Emil, Gaston, S31, A24.10, V1080.
Lovegren, August, Cherry Grove, S32-31, A1.75, V30.
Fleischhauer, Berthold, Gaston, S32, A40, V200.
Hering, Karl, Gaston, S32, A120.55, V930-100.
Brown, M. J. & M. E., Hillsboro, S32, A77.31, V760.

TOWNSHIP 1 S., RANGE 4 W.—Continued.

Smith, Ray W., by E. A. Ives, Forest Grove, S32-33, A64.66, V1060.
Smith, Herbert C. & Clara, Forest Grove, S32, A71.26, V2210.
Williams, Nettie E., Gaston, S32, A10, V480-400.
Tompkins, Vivian P., Gaston, S32, A138.11, V 3660-100.
Dethlefs, Ernest W., Gaston, S33, A16.67, V 390-250.
Junker, Johann, Gaston, S33, A38.58, V1130-500.
Margeson, Jas. E. & Lydia M., Gaston, S33, A19.48, V430-50.
Callahan, Margaret L., Forest Grove, S33-32, A 163.15, V3220-500.
Hering, Karl, Gaston, S33, A3.26, V60.
Fleischhauer, Berthold, Gaston, S33, A48.25, V 800.
Maas, Peter, Gaston, S33, A23.08, V470.
Fleischhauer, Berthold, Gaston, S33, A70, V 2170-200.
Dethlefs, Ernest, Gaston, S33, A19.07, V950.
Senner, Jno., Gaston, S33, A51, V900-300.
Storey, David & M. S., Gaston, S33-34, A79.14, V1990-400.
Jones, Anna, Gaston, S34 A118.03, V5130-450.
Abraham, Vestal S. & Rose, Gaston, S34-33, A 337.12, V14,180-1000.
Morrelli, Salvatore & Jno., Gaston, S34, A25.03, V1180-50.
Dethlefs, B. & Mary, Gaston, S34, A20, V900-400.
Beeler, O. G., Fort Rock, S34, A69.50, V1540-300.
Gerrish, Robert N., Hillsboro, S34, A.60, V60.
Thompson, T. W., Portland, S34, A8.28, V165.
Bates, J. E., Gaston, S35, A28.7, V1650.
Lovegren, August, Cherry Grove, S35, A8.65, V 500.
Newman, Mary E., by F. B. Blum, Gaston, S35, A41.80, V1560-300.
Bates, M. T., Gaston, S35, A36.38, V1360-300.
Bates, J. D., Gaston, S35, A40.24, V2500.
Walker, Eunice, by H. D. Bryant, Gaston, S35, A51.92, V3020.
Bryant, Florence D., Gaston, S35, A9.08, V490.
Ward, E. J., Gaston, S35, A18.48, V1010-1000.
Ward, E. J. & M. J., Gaston, S35, A14, V840.
Bates, J. E., Gaston, S35, A92.97, V5260-900.
Johnson, W. A., Gaston, S35, A40, V1880-100.
Reinemer, Chas., Forest Grove, S35, A48.35, V 2580-600.
White, J. H., Forest Grove, S35, A11.89, V700.
Spence, Peter A., Portland, S35, A4, V280.
Spence, W. A., Gaston, S35, A8.61, V580-270.
Harris, F. D. & Lucy, Gaston, S35, A2.43, V 500.
Larson, B. A., Gaston, S35, A5.59, V370-400.
Walker, Eunice, by H. D. Bryant, Gaston, S35, A1.25, V100-100.
Thompson, T. W., Portland, S35, A1, V100.
Koberstein, F. L., Gaston, J. E. Bates, Gaston, S35, A1.50, V200-700.
Adams, Hubert G., Corvallis, S35, A1, V200-400.
Porter, A. M., Gaston, S35, A.55, V150-750.
Hibbs, J. D. & Dethlefs, Jno., Gaston, S35, A .17, V50-75.
Cole, W. G., Gaston, S35, A.50, V100-500.
Cole, R. L., Gaston, S35, A.48, V200-400.
Griebler, L. O., Gaston, S35, A.39, V150-700.
Griebler, L. O. (½), Baker, Mrs. Josephine (½), Gaston, S35, A.11, V200-350.
Koberstein, Caroline, Gaston, S35, A.48, V100-300.
Fleishhauer, B. F., Gaston, S35, A1, V200-200.
Krahmer, H. F., Gaston, S35, A.50, V100-300.
Wapato Camp No. 544, W. O. W., Gaston, S35, 25, V150.
Wescott, J. H., Gaston, S35, A.75, V200-1000.
Martin, Wm., by Weinhard Brewery, Portland, S35, A.64, V200.
Thompson, T. W., Portland, S35-34, A2.60, V 450-750.
Raymond, Ida J., by Mrs. J. W. McBurney, Berkeley, Cal., S35, A1, V250-250.

GASTON.—Population 400. On So. Pac. (electric), junction with logging railroad, and on Patton River. In midst of rich extent of agricultural territory and principal industries of the surrounding country are fruit and vegetable growing, farming, dairying and lumbering. Diversified farming is engaged in extensively. Several large sawmills in vicinity. The piling industry is quite important. High and graded public school. Catholic, Congregational and Evangelical churches. Private electric and water works systems. One of the most celebrated diversified farms in Oregon located here, combining fruit and dairying. Commercial Club. Bank: capital and surplus, $12,000; deposits, $55,000.

Bates, J. D., Gaston, S35-36, A9.13, V550-50.
Elliott, Anna Baker, Walla Walla, Wn., S35, A78.75, V2070.
Thompson, T. W., Portland, S35, A1, V40.
Best, Hannah, Gaston, S35, A1, V80-120.
Prickett, Roy, Gaston, S35, A6.90, V450-250.
Spence, Peter A., Portland, S35, A.60, V60.
Walker, Eunice (Bryant, H. D.), Gaston, S35, A1, V150.
Bates, J. D., Gaston, S35, A1, V100-400.
Larson, B. A., Gaston, S35, A.50, V100.
Baker, Mrs. Josephine, Gaston, S35, A.25, V50.
Krahmer, Herman F., Gaston, S35, A.83, V150-300.
Thomas, W. W. & Minnie M., Gaston, S35, A1, V200-300.
Storey, Lorina, Gaston, S35, A1, V200-500.
Porter, F. W., Gaston, S35, A.50, V100-300.
Griebler, Anna, Gaston, S35, A.38, V100-250.
Reed, Mrs. S. C., Gaston, S35, A.38, V100-200.
McBurney, J. W. & Louisa, by J. X. Baxter, Gaston, S35, A.75, V150-200.
Hage, O. E., Gaston, S35, A2.50, V150.
Hawke, Chas. Edw., Gaston, S35, A1.50, V120.
Kirby, Jas., Forest Grove, S35, A.50, V40-600.
Harding, E. F. & Hattie H., Gaston, S35, A 1.24, V225-375.
Rolston, F. M. (Admr.), Portland, S35, A.75, V300-500.
Paget, L. L., Seaside, S36, A171.53, V4320-250.
Paget, Alice M., Seaside, S36, A10.66, V150.
Gaston Gardens Co., Portland, 20 lots in S35-36-1, T1-2S, R4W, A600.95, V30,350-750.
Ward, E. J., Gaston, S36-35, A180.38, V6880.
Security Savings & Trust Co., Portland, S36, A 13.75, V275.
Cole, R. L., Gaston, S36, A1, V70-40.
McLeod, Al, Gaston, S36, A15, V540-30.
Ebener, Frank, Brainerd, Minn., S36, A15, V 750.
Hawke, Olive D., Gaston, S36, A57.16, V2850-250.

TOWNSHIP 1 SOUTH, RANGE 5 WEST.

O. & C. R. R. Co., Portland, S1, A40, V240.
Lyon, L. S., Portland, S1, A40, V240.
O. & C. R. R. Co. (Kennedy, J.), Portland, S1, A80, V450.
Downs, Louisa M., Portland, S1, A80, V400.
O. & C. R. R. Co. (Looney, S. W.), Portland, S1, A80, V450.
Tupper, Eliza J., Portland, S1, A119, V860-250.
McCullough, Michael & Emma P., Gaston, S1, A40, V350-125.
Pearson, Timothy, by D. B. Downs, Portland, S1, A80, V800.
O. & C. R. R. Co., Portland, S1, A80, V400.
Spalinger, Jno., Portland, S2, A33, V400-50.
McCormick, J. F., Portland, S2, A158.92, V950.
Base Line Lbr. Co., Portland, S2, A319.64, V 1600.
Kleit, Edw., Portland, S2, A127, V830-150.
O. & C. R. R. Co., Portland, S3, A599.73, V 3000.
O. & C. R. R. Co. (Foudrey, J.), S3, A40, V200.
Merchants Savings & Trust Co., by J. W. Draper, Portland, S4, A159.66, V800.

TOWNSHIP 1 S., RANGE 5 W.—Continued.

Bissell, W. G., Neil, Jno. C., Steel, A. W., Portland, S4, A400, V2000.
Lowe, Ettie M., Sellwood, S4, A80, V400
Hammond, A. B., Portland, S5, A478.40, V4760.
O. & C. R. R. Co., Portland, S5, A160, V800.
Menefee, L. B., Portland, S6, A481.17, V11,440.
Jno. Schroeder Lbr. Co., Milwaukie, S6, A160, V3720.
Hammond, A. B., Portland, S7, A645.60, V25,040.
Consolidated Tbr. Co., S8, A400, V4480.
Kenkle Todd Co., Duluth, Minn., S8, A120, V1040
Neil, Jno. C., Steel, W. W., Bissell, W. G., Portland, S8, A80, V520.
O. & C. R. R. Co., Portland, S9, A240, V1200
Hammond, A. B., Portland, S9, A400, V2000.
Haskell & Carpenter, Portland, S10, A320, V1900
King, Adella M., Portland, S10, A160, V800.
Kiehle, Frederick A., Portland, S10, A160, V800.
O. & C. R. R. Co. (White, C. S.), S11, A80, V400
(Brock, W. E.), S11, A160, V800.
(Burbanks, J. E.), S11, A80, V400.
Fish, Darius, Portland, S11, A80, V550-150.
O. & C. R. R. Co., Portland, S11, A80, V400
O. & C. R. R. Co. (Reed, J. A.), Portland, S11, A80, V400.
(Schoon, Geo), S11, A40, V200.
Haskell & Carpenter, Portland, S11, A40, V400.
Wohl, Simon L., Forest Grove, S12, A161, V1730-200.
Anderson, C. M., by Simon Wahl, Gaston, S12, A158, V1140-150.
Scott, Henry W., Gaston, S12, A121, $740.
Scott, Daisy E., Gaston, S12, A40, V400.
Koberstein, Fred L., Gaston, S12, A70, V420.
Satterlee, Arthur U., Gaston, S12, A30, V200-50.
Hall, T. N. & C. G., Gaston, S12, A50, V700-100.
Wise, Geo., Gaston, S12, A40, V510-100.
Ogilvie, W. B., Forest Grove, S13, A30, V260-50.
Faris, Wm. A., Forest Grove, S13, A40, $550-50.
Staveley, Henry & Wendby, Maria, Gaston, S13, A20, $160-50.
Wise, Geo. & Karolina, Gaston, S13, A40, V490.
Shackelford, Elizabeth, Portland, S13, A200, V1560.
Stewart, Henry J., Sunset, Idaho, S13, A30, V315-75.
Herrington, R. A. & Lavena, Gaston, S13, A10, V135-75.
Peabody, Joseph H., Lewiston, Idaho, S13, A70, V650-200.
Haskell & Carpenter, Portland, (S13, A120, V800) (S14, A360, V2050).
Middleton, J. H., Portland, S14, A120, V750.
Wash.-Oregon Corporation, Hillsboro, S14, A160, V800.
O. & C. R. R. Co., Portland, S15, A320, V1730.
Haskell & Carpenter, Portland, S15, A240, V1200.
Hammond, A. B., Portland, S15, A80, V400.
Haskell & Carpenter, Portland, S16, A640, V[illegible]
Hammond, A. B., Portland, S17, A640, V6320.
Winton Tbr. Co. & Hammond, A. B., Portland, S18, A323.69, V7940.
Haskell & Carpenter, Portland, S18, A163.89, V800.
Neil, Jno. C., Steel, W. W., Bissell, W. G., S18, A160, V1400.
O. & C. R. R. Co., Portland, S19, A482.49, V2290.
Hammond, A. B., Portland, S19, A163.49, V770.
Neil, Henry H., Portland, S20, A160, V2970.
Matthieu, Metta Caples, Whale, Anna B., Portland, S20, A160, V1200.
Stoppenbach, Theo. N., Portland, S20, A160, V1700.
Eastern Investment Co., by E. J. McAlear, Hillsboro, S20, A160, V320.
Hammond, A. B., Portland, S21, A640, V5430.
Stoppenbach, T. N., Kilham, E. H., Portland, S22, A160, V655.
Haskell & Carpenter, Portland, S22, A470, V2540.
Haines, E. W., by R. R. Easter, Hillsboro, S22, A10, V50.
Haskell & Carpenter, Portland, S23, A320, V1930
Stoppenbach, T. N., Kilham, E. H., Portland, S23, A240, V1650-200.
Davis, William, Portland, S23, A80, V400.
Jackson, Jno., Gaston, S24, A80, V770-50.
Roberts, Addie J., Gaston, S24, A10, V60.
Sternberg, J. D., Portland, S24, A10, V60.
Roberts, Henry P., Gaston, S24, A1, V10.
Haskell & Carpenter, Portland, S24, A54, V270.
Roberts, Addie J., Gaston, S24, A85.40, V760-150.
Haskell & Carpenter, Portland, S24, A40, V200.
Davis, Wm., by T. N. Stoppenbach, Portland, S24, A240, V1200.
Martin, Donald, Forest Grove, S24, A80, V400.
Horn, Paul C. & Zethel J., Portland, S24, A40, V650-100.
Ocklind, Jno., Portland, S25, A51, V40-200.
Ocklind, Earl L. M., Portland, S25, A35, V30.
Nashlund, Bernhard, by August Lovegren, Cherry Grove, S25, A67, V60-200.
Lundgren, Richard L., S25-36, A40, V30-200.
Lovegren, L. A., S25-36, A1.61, V90.
Anderson, J. L., by C. A. Turnblad, Cherry Grove, S25, A1.62, V90.
Turnblad, C. A., Cherry Grove, S25, A4.62, V300-200.
Anderson, R., Cherry Grove, S25, A1.93, V120-200.
Lundgren, Richard L., S25, A1.11, V60.
East, E. J., Cherry Grove, S25-26, A1.74, V90.
Johnson, Theo., S25, A2.93, V180.
Lind, S. E., S25, A1.52, V90-200.
Bergdahl, Ed., by Leo Wickstrom, Hillsboro, S25, A.79, V60-200.
Peterson, Carl, Issaquach, Wn., S25, A1.18, V60.
Carlson, Emil, S25, A.69, V60-200.
Folson, Peter, Cherry Grove, S25, A5.07, V300.
Nelson, P. A., Cherry Grove, S25, A4.54, V270.
Youngbert, C., Hoquiam, Wn., S25, A3.48, V210.
Pearson, J. A. & Osterman, H., S25, A3.13, V180-200.
Anderson, Aug. G. & Freda, Cherry Grove, S25, A1.91, V120-200.
Carlson, Andrew & Amelia, Cherry Grove, S25, A1, V60-200.
Lovegren, Aug. & Hilma, Cherry Grove, 39 lots in S25, A165.10, V4265-950.
Burklund, August, Hoquiam, Wn., S25, A2.89, V180.
Anderson, Lina, S25, A3.10, V180-200.
Holverson, A., S25, A13.51, V415-200.
Lovegren, Aug. & Hilma, by Alexander Anderson, Cherry Grove, S25, A3.99, V120-200.
By Alfred Englund, Preston, Wn., S25, A8.74, V225.
By Nels Wicklund, Cherry Grove, S25, A2.76, V90-100.
By A. N. Wetterborg, Hillsdale, S25, A1.18, V40.
By Olus Heden, Cherry Grove, (S25-26, A4.33, V180-200) (S25-26, A.90, V40)
By Wm. L. Powers, Cherry Grove, S25, A4.14, V120.
By Erick H. Johnson, Portland, S25, A1.20, V50-25.
Neckhalaan, Hannah, by W. L. Powers, Cherry Grove, S25, A1.61, V45.
Sabin, R. L., by W. L. Powers, Cherry Grove, S25, A2.03, V75.
Lovegren, Aug. & Hilma, Cherry Grove, (9 lots in S30, A34.12, V1040) (21 lots in S25, A39.14, V1330).
Lovegren, Aug. & Hilma, by C. J. Linborn, Cherry Grove, S25, A2, V80-50.
Rask, Chas., S25, A2.82, V60-300.

TOWNSHIP 1 S., RANGE 5 W.—Continued.

Lee, Elizabeth, Gaston, S25 A238.27, V1760-300.
Lee, M. M., Cherry Grove, S25, A40, V400.
Woodhouse, J. A., Gaston, S25-30, T1S, R5-4W, A53, V1230-300.
Haskell & Carpenter, Portland, S25-26-36, A 109.22, V3340.
Haskell & Carpenter, Portland, S25-36, A1.32, V100.
Stoppenbach, T. N., Kilham, E. H., Portland, S26, A160, V800.
Haskell & Carpenter, Portland, S26, A360, V 1800.
Stoppenbach, T. N. (½), Kilham, H. (¼), Davis, Wm. (¼), Portland, S27, A320, V1600.
Haskell & Carpenter, Portland, (S27, A320, V 1600) (S28, A640, V5850).
O. & C. R. R. Co., Portland, S29, A640, V8100.
Hammond, A. B. & Winton Tbr. Co., Portland, S30, A160, V960.
Stoppenbach, T. N., Portland, S30, A160, V960.
Hunter, Edw. & Stockbaur, R. A., Minneapolis, Minn., S30, A322, V5290.
O. & C. R. R. Co., Portland, S31, A405.60, V6560.
Alexander, Walter, Trustee, by Sanborn Inv. Co., Portland, S31, A240, V3150.
Haskell & Carpenter, Portland, S32, A400, V 6870.
Alexander, Walter, Trustee, by Sanborn Inv. Co., Portland, S32, A160, V2280.
Haskell & Carpenter, Portland, S32, A80, V 1370.
O. & C. R. R. Co., Portland, S33, A640, V5750.
Read, F. A., Cherry Grove, S34, A2.967, V150.
Tiedeman, W. H. M., Beaverton, 13 lots in S34, A19.025, V1000.
Urech, Jacob E., Portland, 5 lots in S34, A6.-963, V470.
Kuhta, Joe, Beaverton, S34, A.995, V70.
Haskell & Carpenter, Portland, (S34, A640 V 3200) (S35, A440, V3550).
O. & C. R. R. Co., Portland, S35, A120, V825.
Haskell & Carpenter, Portland, S36, A200.20, V1400.
Patton, P., Gaston, S36, A208.99, V1640-400.
Lovegren, Aug. & Hilma, by Haskell & Carpenter, Portland, (4 lots in S36, A10.27, V560-175) (7 lots in S35-36, A37.50, V1490-50) (8 lots in S35, A45.71, V1335) (2 lots in S26, A11.35, V275).

CHERRY GROVE.—Population 100. Terminus of Willamette Valley and Coast Logging Railroad. Lumbering, dairying and farming. High and graded public school. Baptist church. Commercial Club.

Wikstrom, Ed., Cherry Grove, S25-36, A3.27, V210-200.
Lund, Erick, Cherry Grove, S25-36, A2.32, V 120.
Anderson, E. A., Cherry Grove, S36, A2.66, V 180-200.
Lovegren, Aug. & Hilma, by Haskell & Carpenter, Portland, 5 lots in S36, A12.20, V690.
Lovegren, Aug. & Hilma, Cherry Grove, (S25, V100) (S25-36, V40) (S36, V900).
Mattson, William, Cherry Grove, S36, V40.
Rask, Charley, S36, V60-100.
Lovegren, Aug. & Hilma, Cherry Grove, S36, A7.19, V420.
Lovegren, Philip, Cherry Grove, S36, A2.24, V 120.
Sabin, R. L., by Wm. L. Powers, Cherry Grove, S36-28, A.75, V60-200.
Molin, John, Cherry Grove, S36, A.88, V60-200.
Runbeck, Albin, Cherry Grove, S36, A.53, V30.
Ek, Wm. & Sophia, S36, A.61, V30-200.
Crandell, Erick & Amanda, by Sam'l Ibbitson, Hoquiam, Wn., S36, A.90, V60.
Lovegren, Carl & Ellen, by Wm. L. Powers, Cherry Grove, S36, A.75, V40.
Berglund, Jno., S36, A.64, V30-100.
Wollier, Alfred, S36, A1.13, V30-200.
Tryklind, A., by A. Vaster, Portland, S36-25, A.96, V60.

TOWNSHIP 1 SOUTH, RANGE 6 WEST.

Hammond, A. B., Portland, S1 A743.25, V 14,720.
Tillamook Tbr. & Logg. Co., Portland, S2, A 85.18, V1500.
Menefee, L. B., Portland, S2, A640, V13,920.
Hammond, A. B., Portland, S3, A723, V15,740.
Tillamook Tbr. & Logg. Co., Portland, S4, A 282.60, V6630.
Brigham, Glen A., by Tillamook Tbr. Co., Portland, S4, A120, V2975.
Hammond, A. B. & Winton Tbr. Co., Portland, S4, A320, V5750.
Hammond, A. B., Portland, S9, A640, V9090.
Hammond, A. B. & Winton Tbr. Co., S10, A 160, V2770.
Menefee, L. B., Portland, S10, A480, V11,960.
Hammond, A. B., Portland, S11, A640, V14,410.
Menefee, L. B., Portland, S12, A640, V10,540.
Hammond, A. B., Portland, S13, A640, V6640.
Menefee, L. B., Portland, S14, A640, V15,170.
Hammond, A. B., Portland, S15, A640, V17,290.
Cook, Jno. H. & Wheeler, N. P., Portland, S16, A640, V13,245.
Hammond, A. B., Portland, S17, A640, V11,075.
Hammond, A. B. & Winton Tbr. Co., Portland, S20, A320, V5500.
Wright Blodgett Co., Ltd., Duluth, Minn., S20, A320, V3200.
Hammond, A. B., Portland, S21, A640, V14,770.
Menefee, L. B., Portland, S22, A640, V17,350.
Hammond, A. B., Portland, S23, A640, V5020.
Menefee, L. B., Portland, S24, A320, V1520.
Hammond, A. B. & Winton Tbr. Co., Portland, S24, A160, V400.
Menefee, L. B., Portland, S24, A160, V600.
O. & C. R. R. Co., Portland, S25, A120, V1985.
Hammond, A. B., Portland, S25, A520, V9250.
Cochran, J. W. & J. H., Portland, S26, A240, V1790.
Wright Blodgett Co., Ltd., Duluth, Minn., S26, A80, V760.
Hammond, A. B. & Winton Tbr. Co., Portland, S26, A80, V660.
Wright Blodgett Co., Ltd., Duluth, Minn., S 26, A80, V460.
Wheeler, Nelson P., by C. L. Stare, Portland, S26, A160, V2500.
Hammond, A. B., Portland, S27, A640, V11,975.
Hammond, A. B. & Winton Tbr. Co., Portland, S28, A160, V3925.
Wright Blodgett Co., Ltd., Duluth, Minn., S 28, A400, V7195.
O. & C. R. R. Co., Portland, S29, A640, V1600.
Hammond, A. B., Portland, S31, A652.61, V 14,950.
Welty, Jacob B., Portland, S32, A80, V625.
Wright Blodgett Co., Ltd., Duluth, Minn., S 32, A80, V1085.
Hammond, A. B. & Winton Tbr. Co., Portland, S32, A320, V7250.
Cochran, J. W. & J. H., Portland, S32, A160, V4120.
Hammond, A. B., Portland, S33, A640, V10,550.
Wright Blodgett Co., Ltd., Duluth, Minn., S 34, A40, V200.
Wheeler, Nelson P., by C. L. Stare, Portland, S34, A320, V5450.
Wright Blodgett Co., Ltd., Duluth, Minn., S 34, A80, V560.
Hammond, A. B., Portland, S35, A640, V7835.
Hammond, A. B. & Winton Tbr. Co., Portland, S36, A640, V16,410.

GARDEN SCENE IN TIMBER LAND CLEARING.

TIGARD: Population, 300. Located [illegible] the East Side division of the Southern Pacific Electric, the Beaverton Cut-off of the Southern Pacific, and the main line of the Oregon Electric. Is surrounded by a fine country, producing fruit, walnuts, and garden truck. Has a high [illegible] school system; Catholic and Evangelical churches.

TOWNSHIP 2 SOUTH RANGE 1 WEST.

Ayers, Lena, et al., Portland, S1, A15.75, V800-150.
Cabler, Jno., Hill[illegible], S1, A8.62, V4[illegible]
Cabler, Washington & Cha[illegible], Hillsdale, S1, A8.62, V610-100.
Pott, O. C., Tigard, S1, A[illegible], V41[illegible]
Halter, Margaret M., Hillsboro, S1, A15, V1270-100.
Palmer, W. L. & M. C., Hillsdale, S1, A6, V480.
Keller, Jno. A., Portland, S1, A40.54, V2630-100.
Brandt, Jno. F., Tigard, S1, A26, V1940-50.
Coolidge, Mattie, Portland, S1, A4, V360-25.
Hockuli, Rudolph & Erdner, Geo., Por[illegible], A29.98, V1500.
Randall, H. M., by Porter Bros., [illegible] S1, A26.55, V2370.
Hunziker, R. & Sophia J., Hillsdale, S1, A97.58, V7080-600.
Bolton, W. F. & M. D., Tigard, S1, A7.88, V640-150.
Strode, Kate & Bridger, Rosina, Portland, S1, A15.42, V760.
West, C. W., Oswego, S1, A19.25, V1710-565.
Marolf, Fred, Hillsdale, S1, A20, V1400-250.
Weigand, Rosie, Portland, S1, A20, V1000.
Rundel, S. B., Oswego, S1, A7.50, V490-400.
Ball, Hattie E. (West, Harry A.), Oswego, S1, A8.10, V440-600.
Amer., Anna, Portland, S1, A2.96, V150-50.
Wilhelm, Arnt G., Oswego, S1, A5, V410-300.
Donald, R. J., Portland, S1, A66.50, V3330.
Ball, Elmer E., Oswego, S1, A20.50, V1500-400.
Ball, Henry A., Hillsboro, S1, A20, V1710-10.
Wo[illegible], Andy, Tigard, [illegible], A2.50, V240-500.
Scolfin, Claude T., Portland, S2, A27.37, V1790-[illegible]
Jackson, Walter E., Tigard, S2, A3, V270-130.
Reidt, Wm., [illegible], S2, A2, V250.
Morin, Pierre, [illegible], S2, A11, V1000-600.
Schamoni, [illegible], S2, A3.90, V390-1400.
Muller, A[illegible], Bassett, Tigard, S2, A.614, V[illegible]
Boland, Geo. [illegible] P. [illegible], Tigard, S2, A.31, V[illegible]
Kruger, Wm., [illegible], S2, A.25, V75-400.
North, James, [illegible], S2, A.06, V40.
Schamoni, A., Tigard, S2, A7.52, V575.
Wangeman, Robert E., Portland, S2, A.11, V50-25.
Shrier, Carrie M., Tigard, S2, A.11, V60.
Shrier, Fred, Tigard, S2, A.10, V60.
Kuehne, Wilhelmina, Tigard, S2, A.14, V60-300.
North, Mary A. & J. A., Tigard, S2, A.15, V50-300.
Belden, A. A., Portland, S2, A2.44, V250.
Jahn, Aug. F. & M. A., Beaverton, S2, A10.34, V950-150.
Crocker, Ann C., Portland, S2, A4, V400-600.

TOWNSHIP 2 S., RANGE 1 W.—Continued.

Johnson, Laura A. & Lila L., by W. A. Weifenback, Portland, S2, A1.98, V200-100.
Metzger, Anna, Tigard, S2, A10.53, V925-100.
Gaarde, Mathilda, Beaverton, S2, A.18, V20.
Read, Rhoda E., Tigard, S2, A4.03, V320-400.
Shrier, Jno. & Nancy, Tigard, S2, A4.33, V390-310.
Evangelical Church, by B. S. Frewing, Beaverton, S2, A1, V90-400.
Lenz, Elizabeth, Beaverton, S2, A3.05, V280-350.
Brandt, Jno. F., Tigard, S2, A2, V180-400.
Metzger, Chas. & Anna., Tigard, S2, A2.21, V 200-780.
Brenman, W. J. & Maud M., by Manche Langley, Forest Grove, S2, A1.68, V170.
McDonald, H. W., Tigard, S2, A2.50, V225-275.
Vincent, Elizabeth, Sherwood, S2, A10, V900-800.
Nobles, Benj. B., Sherwood, S2, A10, V600-100.
O'Mara, J. R. & M. C., Sherwood, S2, A29.20, V2130-150.
Easom, W. H., Tigard, S2, A6.59, V500-250.
Loucks, Edna H., Tigard, S2, A11.54, V920-1000.
Spaulding, Wm. P. & Lizzie O., by L. J. Nedd, Portland, S2, A4.22, V380-350.
Sellwood, Mary Ellen, Tigard, S2, A3.15, V285-1000.
Investment Co., Portland, 4 lots in S2-35, A 8.55, V953-500.
Nichols, T. B. & Ada B., Brockway, S2, A2.32, V210.
Rehberg, Herman & Sophia, Beaverton, S2, A 1.16, V105.
Wicklund, E. O. & Emma, Tigard, S2, A1.16, V110-100.
Hayes, Patrick, Milwaukee, S2, A1.09, V110-100.
Franciscan Fathers of Cal., Tigard, S2, A1.67, V220-800.
Starker, Otto, Portland, S2, A11.85, V1070.
Wildman, Adolph, by Magnolia Griffith, Independence, S2, A4.10, V250-100.
Pilkington, B. F. & Margaret, Tigard, S2, A 3.20, V290-250.
Hurtig, Otto & Clara, Portland, S2, A2.22, V 200-300.
Tigard, H. B., S2, A1.30, V120.
Lawrence, Frank L. (Est.), San Francisco, S2, A1.34, V120.
Wilson, Stewart, Portland, S2, A1.38, V120.
Bologh, Jos. & Lewis, Portland, S2-35, A9.58, V870-15.
Bologh, Lewis, S2, A5.10, V460-10.
Hodges, L. H. & A. J., by T. A. Swan, Merrill, S2, A2.46, V220.
Smith, Gertie E., Tigard, S2, A2.50, V240.
Smith, Jess S., Tigard, S2, A2.53, V240-350.
Summers, J. E., Tigard, S2, A1.14, V130-700.
Belden, A. A., Portland, S2, A3.50, V350.
Starkey, J. W., Tigard, S2, A4.29, V400-150.
Schamburg, Chas. & Minnie, Tigard, S2, A4.36, V340-900.
Hayden, Edw. B., Los Angeles, Cal., S2, A2, V 180-500.
Wesson, Frank O., Vancouver, Wn., S2, A2.34, V110.
Boland, Geo. & Hoffman, P. C., Tigard, S2, A.50, V50.
McFarland, Lillie T., Portland, S2, A.73, V100-200.
King, C. W. & Martin, Richard, Jr., Portland, S2, A1.919, V150.
Myers, Wm., Portland, S2, A6.74, V525-250.
Sandblom, A. G., Tigard, S2, A5.32, V465.
Bailey, Henry S., S2, A5.50, V425-25.
Bailey, L. A., S2, A5.75, V440-250.
Kruger, W., Tigard, S2, A5.49, V270-220.
Drake, T. H., Portland, S2, A5.54, V340.
Brower, Richard, Portland, S2, A6.10, V450.
Zimmerman, John & Geo., Tigard, S1-2, A6.91, V530-150.
Wishart, Wm., Salem, S1-2, A6.75, V460.
Tschauner, Edw. & Mary, Sherwood, S1-2, A 6.60, V585-165.
Harris, Luther M. & Minnie, Sherwood, S1-2, A6.93, V530-250.
Dente, Otto, Sherwood, S2, A9.78, V775-500.
Maylan, Patrick, Sherwood, S2, A4.29, V380-500.
Young, Chas. G., Portland, S2, A4, V360-40.
Young, Onslaw, Portland, S2, A4.20, V380.
Patullo, D. A., Portland, S2, A10.39, V405-250.
Reese, H. F., Portland, S2, A8.34, V750.
Hall, Elbert R., Portland, S2, A5.59, V335.
Patullo, David, Portland, S2, A2.83, V150.
Tschauner, F. J. & Susie, Sherwood, S2, A2.82, V215-125.
Salmon, Henry M. & Katheryn J., S2, A1, V70-100.
Hardman, Emma G., by T. A. Swan, Merrill, S2, A3.13, V120.
Swan, T. A., Merrill, S2, A1, V40.
Skams, W. S., Portland, S2, A4.92, V200.
Purcell, Chas. A., Portland, S2, A5.71, V275.
Rideout, Herbert & Ada, Sherwood, S2, A7.57, V660-40.
Sprang, B. W., Portland, S2, A4.56, V450.
Thomasson, Chas. P., Portland, S2, A1.93, V100.
Trusant, Richard H., Portland, S2, A1.80, V100.
Ward, Ella M., S2-35, A2.49, V185.
Investment Co., by E. Quakenbush, Portland, S2, A5.24, V330-200.
Mills, Wm., Helix, S2-35, A5.38, V510-500.
Reagor, W. H., Carliser, Kentucky, S2, A2.32, V190-1600.
Harris, Luther M. & Minnie E., Sherwood, S2, A1.75, V170-150.
Moylan, May M., Sherwood, S2, A9.41, V550-500.
Schoenbechler, August, Hillsboro, S2, A8.75, V 785-15.
Frewing, B. S., Beaverton, S2, A11.86, V1185-500.
Sumwalt, Sarah E. & Albert L., Tigard, S2, A 14.56, V1320.
Flook, J. G., Sherwood, S2, A17.06, V1525-700.
Morrison, M. L., by Jno. W. Summers, Portland, S2, A3.54, V305-300.
Gaarde, Mathilda, Beaverton, S2, A4.82, V400.
Summers, Jno. W. & Bessie, Portland, S2, A4.20, V340-50.
Stern, J. K., Portland, S2, A13.09, V1185.
Frewing, Geo., Beaverton, S2, A5.07, V450.
Rideout, Herbert E. & Ada, Sherwood, S2, A 10.60, V915-1500.
Diel, M. M., by W. S. Marshall, Beaverton, S2, A5.97, V600-500.
Helper, Albert, Jamestown, Calif., S2, A17.89, V1610.
Vincent, S. R., Sherwood, S2, A3.64, V320.
Graham, S. H., by Jas. G. Wilson, Portland, (S3, A19.58, V1760) (S2, A10.23, V930).
Clark, A. J. & Geo., by E. E. Long, Portland, 5 lots in S2, A18.22, V1766.
Stedman, Lydia J. & Jno. F., Tigard, S2, A 1.96, V200-350.
Ross, Carl W. & Eva F., Portland, S2, A2.67, V270.
Weinman, Mike, Beaverton, S2, A1, V100-250.
Bremer, Wm., Tigard, S2, A2.96, V300-450.
Heilman, Emil & Carrie, Beaverton, S2, A.80, V80.
Koerner, M., Beaverton, S2, A.69, V70-500.
Clark, Geo. W., by J. F. Stedman, Portland, 4 lots in S2, A6.04, V570.
Raeish, James A. & Melva F., S2, A1.68, V165.
Lenz, John, Beaverton, S2-3, A2.37, V220.
Johnson, Margaret W., Beaverton, S3, A5, V370-300.
Johnson, Nathan P., Beaverton, S3, A12, V760-500.
Hulme, Robert, S3, A10.21, V820.
Lewis, Elizabeth C., Lake Placid, N. Y., S3, A1, V50-100.
Bunnell, B. L. & H. G., Mitchellville, Iowa, S 3, A30.28, V1560-100.
Bunnell, Edwin C., S3, A4.97, V180-100.
Sellwood, J. M. B., Milwaukie, S3, A35.35, V 1580.
Morris, T. M., by G. M. Haines, Portland, S3, A6.14, V275.

TOWNSHIP 2 S., RANGE 1 W.—Continued.

Bunnell, W. T., Ottawa, Ontario, Canada, S3, A5.86, V260.
Allen, Albert H., Portland, S3, A6, V270.
Frewing, George, by B. E. McMichael, Portland, S3, A4, V250-200.
McMichael, R. E., Portland, S3, A5, V310-30.
Fonner, Verne M., Beaverton, S3, A10, V450.
Collins, Stephen, Portland, S3, A12.17, V720-150.
Sellwood, J. M. B., Milwaukie, S3, A15.50, V7[illegible].
Anderson, Carl & Louise, Portland, S3, A15.21, V685-15.
Hargrove, M. T. & Mary F., Portland, S3, A15.90, V850-250.
Hana, Jos. & Barbara, Portland, S3, A10, V450.
Christensen, H. A. & [illegible], Beaverton, S3, A60, V4100-600.
Strom, Erik & Edith, Beaverton, S3, A26.75, V1110-100.
Clark, Abbe Laub, by F. M. Fonner, Beaverton, S3, A23.42, V1210-500.
Adams, C. M., Hillsboro, S3, A12, V680-420.
Woods, Wm. G. & Rose E., Beaverton, S3, A10, V730-300.
McF[illegible]land, Wm. H., Portland, S3, A30.09, V1[illegible].
Sturm, Fred, Beaverton, S3, A16.24, V880-450.
McFarland, Lillie T., Portland, S3, A21.78, V1540-240.
Herns, S., by E. E. Lawrence, Portland, S3, A4, V320.
McKenzie, Carrie A., Beaverton, S3, A14.96, V920-30.
Bon[illegible]teel, H. F., Beaverton, S3, A10, V800-500.
Huslage, H. W., Beaverton, S3, A49.467, V2900.
Williams, Asa A., Sand Point, Idaho, S3, A10, V450.
Sager, A. G., Lents, S3, A10, V450.
Metzger, Anna, Tigard, S3, A40, V3560.
Tigard, J. W., Tigard, S3, A10, V450.
Tigard, C. F., Tigard, S3, A10, V450.
Poorman, W. H., Helena, Mont., S3, A25, V1800-150.
Smith, Fannie K., Beaverton, S3, A7.75, V430-200.
Summers, J. M., Beaverton, S3, A6, V460-250.
Brandt, Frederick & Mary, Tigard, S3, A19.71, V1970-350.
Rehberg, Herman, Beaverton, S3, A15.88, V1425-800.
Tigard, J. W. & Sophia, Tigard, S3, A.83, V90-350.
McDonald, H. W., Tigard, S3, A4.07, V365-1435.
Starr, P. T. (1-5), Starr, Hannah M. (4-5), by J. B. Phillips, Hillsboro, S4, A42.19, V2430-450.
Dunniway, Wilkie, Trustee, Portland, S4, A40, V1400.
Handy, C., Portland, S4, A82.10, V3170.
Struthers, Alma Z., Beaverton, S4, A82.37, V2600.
Morse, Ray D., Newport, S4, A82.37, V2470.
Foster, Mrs. Geo. S., Near, Maude Moris, Portland, S4, A40, V1200.
Himmers, Geo. F., by Seton & Strahan, Portland, S4, A10, V300.
Lemon, Wm., Portland, S4, A10, V300.
Wennerberg, D. W., Portland, S4, A20, V600.
Foster, Mrs. Geo. S., Near, Maude Moris, Portland, S4, A40.20, V1270.
Zednik, Wencie & Anna, by Chas. Karbula, Beaverton, S4, A20, V900-400.
Zednik, John & Beatrice, Portland, S4, A20, V900.
Johnson, E. N., by H. D. Ryan, Albany, S4, A15, V450.
Emerich, Jos., by Nancy O. Bradley, Beaverton, S4, A10, V300.
Crieder, Sarah E., Portland, S4, A3, V90.
Crieder, Walter H. & Mary B., Portland, S4, A2, V60.
Oregon Iron & Steel Co., Portland, S4, A40, V1200.
Kuhle, Henry, Portland, S4, A30, V900.
Lewis, J. C. & L. A., Portland, S4, A20, V700.
Strom, Sophia, Portland, S4, A40, V1400.
Caldwell, John, Beaverton, S5, A85.48, V2565.
Frank, W. A., Gig Harbor, Wn., S5, A10, V300.
Thurston, E. A., Murdock, M., S5, A51.43, V2040.
Elrod, J. W., Portland, S5, A25, V810.
Goodpasture, B. F., Eugene, S5, A25.16, V810.
Nicholson, T. T., Portland, S5, A30, V900.
Meats, Ida, by E. D. Hile, Beaverton, S5, A20, V740-170.
Koenig, Jacob, Portland, S5-6, A108.94, V4440-150.
Koenig, Christian, Portland, S5, A40, V1200.
Beller, Lewis, Beaverton, S5, A20, V660-50.
Or[illegible] Iron & Steel Co., Portland, S5, A2[illegible], V7200.

KINTON.—Near Tualatin River, 6 miles north of Sherwood, nearest railroad point. Farming, dairying, fruit growing and poultry raising. Soil especially adapted to the growing of onions, wheat, oats, etc. High and graded public school, said to be the first organized in Washington County. Evangelical church.

Davies, Augustus N. & Rosaline, Beaverton, S6, A154.50, V5000-1000.
Investment Co., Portland, S6, A294.49, V9800-300.
Knittel, Wm. & Hermine, Beaverton, S6, A46, V1600-350.
Alb[illegible]tson, Albert L., Portland, S6, A82, V2300-1[illegible].
Gabbert, Caroline, Sherwood, S6, A78.52, V2350-350.
Lawrens, C. W., Portland, S7, A40, V1200.
Fleshman, A., Portland, S7, A40, V1700-200.
Welsh, Jno. R., Sherwood, S7, A20, V800-200.
Deverell, Chas., Sherwood, S7, A10, V500-100.
Hinman, Louis C., Sherwood, S7, A19, V610-50.
Kimber, Geo., Sherwood, S7, A7, V210.
Brown, R. A. & Ella, Portland, S7, A13, V390.
Cutting, Arthur & Alice A., Sherwood, S7, A91, V2370-300.
McDonald, Neil G., Beaverton, S7, A138.18, V3120-350.
Miller, Martha, Portland, S7, A21.82, V440.
Steinhoff, Arthur, Sherwood, S7, A80, V2180-100.
Schlagheck, Bernard, Sherwood, S7, A76.25, V1750-250.
Johnson, Franklin T. & K. L., Sherwood, S7, A40, V1100-100.
Juchemich, Anna M., by Julius Harr, Portland, S7-8-18-17, A160, V3250-150.
Liebermann, C., Beaverton, S8, A160, V4650-500.
Marty, Jacob, Beaverton, S8, A40, V2000-300.
Welk, Michael, Beaverton, S8, A40, V1800-450.
Maly, Emil, Beaverton, S8, A80, V3225-450.
Hilton, Wm. & Ella V., Portland, S8, A40, V1440.
Lacy, Belle McDonald, Portland, S8, A40, V2400-450.
Worth, E. G., Portland, S8, A40, V2250-200.
Blumauer, Solomon & Philip (Trustees), Portland, S8, A40, V1120.
Meyers, Otto & N. J., Beaverton, S8, A30, V860.
Meyer, B. W., Beaverton, S8, A10, V260.
Park, Frank E. & Amanda, Portland, S8, A40, V1000.
Godard, A. & Phoebe S., Beaverton, S8, A40, V1440-300.
Struchen, Fred, by B. Larsen, Portland, S9, A9.25, V545-100.
Tanimura, Henry T., Portland, S9, A9.25, V545-100.
Tichenor, Ida, Beaverton, S9, A10.07, V680-200.
Struchen, Fred, Beaverton, S9, A41.43, V2700-800.
Johnson, J. F. & L. L., Bolles, Wm., Portland, S9, A.25, V25.
Moler, Jesse P., Portland, S9, A27.95, V2100-2000.

WATERMELONS GROW ABUNDANTLY IN WASHINGTON COUNTY.

TOWNSHIP 2 S., RANGE 1 W.—Continued.

Frewing, Arthur F. (Wilson, S. & Caldwell, T. J.), Portland, S9, A10, V1[illegible]

Gross Brothers, Portland, S9, A28.2, V1040.

Brenner, Wm., Tigard, S9, A80, V[illegible]

Olson, A. C. & Gardner, H. C., Fruning, A8, S9, A28.55, V1014.

Brown, Geo. W., Tigard, S9, A40, V[illegible]

Gross Brothers, Portland, S9, A40, V[illegible]

Stover, Abraham L., Portland, S9, A[illegible]

Merchants Trust & Sav. Bk., Portland, S9, A[illegible], V[illegible]

Brenner, Gustav, Beaverton, S9, A27.55, V[illegible]-200.

Isteen, Frank, Sherwood, S9-10, A[illegible], V[illegible]-100.

Weisman, Caroline & Michael, by W. E. Francis, Washougal, Wn., S9, A14.54, V[illegible]

Elrod, J. O., Portland, S9, A40, V[illegible]

Brown, Sallie, Portland, S9, A40, V[illegible]

Zwingli, Jacob, Beaverton, S9, A40, V[illegible]

Schlueke, Alois, Beaverton, S9, A[illegible], V[illegible]-250.

Oechsliner, Jno. W., Beaverton, S9, A[illegible], V[illegible]

Brock, F. J., Beaverton, S9, A1, V[illegible]

Frazer, Geo. P., Sherwood, S10, A1.81, V[illegible]-600.

Jones, Ida E., Tigard, S10, A2.81, V540-150.

Hazwood, M. & Dan, Gresham, S10, A8, V[illegible]

Gaarde, Jno., Beaverton, S10, A7.37, V[illegible]

Tigard, O. F., Tigard, S10, A2.47, V[illegible]

Tallman, L. P. & Ruth E., Beaverton, S10, A2, V180-100.

Creighton, Wm. H. & Annie, Portland, S10, A[illegible], V150-50.

Elrod, F. W., Portland, S10, A10.74, V[illegible]

Brotz, Wm. H., Portland, S10, A15.48, V770-[illegible]

Francis, W. N. & Ida M., Sherwood, S10, A10, V[illegible]-75.

Singer, Wm. F., Sherwood, S10, A20, V1100-[illegible]

Byers, J. F., Jennings Lodge, S10, A4, V240.

Kottemann, E. W., Tekemah, Neb., S10, A6, V[illegible]

Lakin, E. P., Portland, S10, A7.45, V600.

Cox, William, Portland, S10, A8.50, V340.

Quigley, Michael (Heirs of), Beaverton, S10, A27.47, V1730-250.

Gaarde, Jno., Beaverton, S10, A10, V400.

Hall, F. M., Portland, S10, A85.46, V2620-600.

Moore, James, Salem, S10, A9.99, V700.

Naeve, C. C., S10, A9.99, V700.

Naeve, Alice R., S10, A9.99, V750.

Lemmer, Edith T., Portland, S10, A9.99, V400.

Adkins, Thos., Portland, S10, A9.99, V420-150.

Naeve, George, Portland, S10, A50.23, V2600.

Sparks, Geo. L., Jno. A. & E. G., Sherwood, S10, A8.87, V[illegible]

Sparks, Geo. L. & E. G., Sherwood, S10, A6.93, V[illegible]

Naeve, Harry B., Portland, S10, A8.04, V640.

Hibbard, M. Frank, by Judd & Tilton Bank, Portland, S10, A8.23, V570-150.

International Co., by E. Quakenbush, Portland, S10, A19.73, V[illegible]

McMahon, T. B., Portland, S10, A20, V1700-300.

Hallock, E. W., Portland, S10, A10, V800-250.

Smith, M. A., Odessa, S10, A5, V400.

Gruen, C. R., Beaverton, S10, A15, V1200-50.

Hall, O. M., Portland, S10, A10.90, V720-100.

Strom, Jacob, Beaverton, S10, A.30, V30.

Laws, L. L., by C. M. Bair, Portland, S10, A10, V[illegible]

Gardner, Harlan P. & Olson, Alfred C., by Wm. Brenner, Tigard, S10, A20, V1600-600.

Montgomery, Fannie T., Portland (S10, A5, V 200) (S10, A20, V800).

Peterson, Alfred & Mary A., Beaverton, S10, A12.85, V800-250.

TOWNSHIP 2 S., RANGE 1 W.—Continued.

Zwingle, Jacob, Beaverton, S10, A20, V1190-350.
Harrie, Myrtle, Tigard, S10, A12.69, V885-900.
Schlechl, Alois, Beaverton, S10, A3.28, V230.
Twiss, Robt. A. & Mary B., Beaverton, S10, A 13.61, V9[illegible]-300.
Weiss, Jno. G., Beaverton, S10-15, A50, V3260-[illegible].
Grebe, Jacob E., Portland, S10-15, A106.97, V 6730-1000.
Vanduyn, Frank & Walton, Maurice, Portland, S 11, A24.35, V1500-100.
Vanduyn, Frank, Portland, S11, A14.17, V650.
Brown, Adeline O., Hillsboro, S11, A21.50, V 1000.
Jasperson, J. L. W., Battle Lake, Minn., S11, A6, V270.
Hatch, Chas. E., Arlington, S11, A11, V500.
Hambach, Jacob, Sherwood, S11, A25, V1240-150.
Shelley, Robert, Portland, S11, A9.52, V660-150.
Scheckla, Jno., Sherwood, S11, A19, V1180-600.
MacKenzie, Margaret & J. H., Portland, S11, A 9.52, V600-150.
Hiley, James, Jno., Sherwood, S11, A9.52, V 625-50.
Kessler, Thomas, Sherwood, S11, A9.52, V700-250.
Coughlin, Jno. H. & Alta, Portland, S11, A10, V540-60.
Besse, F. J., Sherwood, S11, A10, V680-300.
Fetzer, Geo. P., Sherwood, S11, A5.75, V460.
[illegible], Jno., by Gross Bros., Portland, S11, A19.94, V1375-350.
Retzlaff, August, Sherwood, 6 lots in S11, A8, V640-400.
Griffith, Loyd R., Sherwood, S11, A7.47, V600-700.
Wagner, Fannie B., Portland, S11, A5.04, V400.
Provident Trust Co., Portland, S11, A8.50, V 680.
Nelson, Jno. X., Sherwood, S11, A7.18, V525-110.
Keniston, F. P., Portland, S11, A5.02, V400-25.
Golden, Carrie A. & Napoleon, Sherwood, S11, A4.09, V330-100.
Amann, Walter J. (Dutton, D. L.), Sherwood, S11, A10.84, V680-150.
Portland Trust Co. (W. M. Coplan), Portland, S11, A8.32, V420-100.
Hildebrant, Otto, Portland, S11, A3.56, V280-100.
Otto, W. F., Portland, S11, A3.76, V150.
Butler, O. H., Sherwood, S11, A7.81, V310-20.
Hill, Alfred A., by R. R. Schomp, Portland, S 11, A8.93, V360.
Root, Fanny, Portland, S11, A5.62, V230.
Merrill, Cummings, Portland, S11, A16.52, V730.
Harrison, Fannie, Portland, S11, A9.93, V400.
Ochs, Sebastian, Sherwood, S11, A40, V2080-50.
Sheridan, Oliver, Beaverton, S11, A20, V950.
Sheridan, Dan'l P., Beaverton, S11, A20, V1100-80.
Sax, Jos., Sherwood, S11, A33.545, V1930-200.
Scheckla, Albert M. & Gertrude C., Sherwood, S11, A14.405, V600-150.
Sattler, Anton & Mary, Sherwood, S11, A23.52, V1670-500.
Schmidt, Henrich & Helena, Sherwood, S11, A 22.04, V1540-510.
Durham, Ella C., Portland, S11, A9.53, V700.
Kessler, Barbara, Sherwood, S11, A19.06, V 1270-250.
Glondeman, Peter, Sherwood, S11, A2, V140-100.
McLean, J. A., Portland, 4 lots in S11, A16.56, V1290-250.
Upshaw, Frank B., by Ladd Estate Co., Portland, S11, A5, V400.
Upshaw, Walter E., by Ladd Estate Co., Portland, S11, A5, V400-250.
Upshaw, Wm. L., by Ladd Estate Co., Portland, S11, A6.52, V460-400.
Barker, Jno., by Mrs. C. L. Morton, Sherwood, S11, A5, V400-400.
Miller, Fred & Eliz., Portland, S11, A5, V400.
Sloan, R. G., Portland, 3 lots in S11, A12, V 960.
Thomas, Lillie, Portland, S11, A14.70, V910-10.
Hoffman, Jno. G., Portland, S11, A5, V400.
Auld, Alexander, Portland, S11, A5, V320.
Hickey, Estella, Portland, S11, A3.10, V125.
Hickey, Leon, Portland, S11, A6.72, V270.
McGonnell, Carrie E. & Chas. L., by Estella Hickey, Portland, S11, A6.50, V270.
Louisignont, Emma G., Portland, S11, A3.265, V175.
Ertman, Henry, Portland, S11, A3.265, V175.
Jack, P., Portland, S11, A6.83, V270.
Ball, Nancy A., Oswego, S12, A20, V1580.
McConnell, Ada Orena, Oswego, S12, A20, V 1300-250.
Gal[illegible]ath, Sarah, Oswego, S12, A109.09, V5900-350.
Smith, August & Anna L., Oswego, S12, A8.66, V725-225.
Laugell, Loretta J., Oswego, S12, A2, V170-250.
Legler, Henry, Oswego, S12, A1, V90.
Parrish, Ella P., Corvallis, S12, A4, V280.
Wilson, Sylvester & M. E. Sherwood, S12, A 43.39, V2935-300.
Rawson, Adelaide M., Sherwood, S12, A4, V320-500.
Durham, Ella C., Portland, S12, A60, V2640.
Miller, Leota & Sidney, Oswego, S12, A21, V 1680-320.
Geiger, Jas. E. & Jeannette, Portland, S12, A 12.27, V810-15.
Phillips, N. P. & D. A., Oswego, S12, A3, V 240-260.
Holmes, Delos B. & Lucy A., Oswego, S12, A 3.50, V280-250.
O'Neill, C. M., Oswego, S12, A4.50, V260-40.
Huff, Lois Belinda, Oswego, S12, A4.25, V260-50.
Selder, James Vernon, Portland, S12, A4, V200-300.
Versteeg, Marion & Grant, N., Portland, S12, A7.86, V320.
Forshaw, S. H., Pendleton, S12, A2, V165.
Lennen, Mrs. K. B., by W. B. Allen, Portland, S12, A1, V80-40.
United Building Inv. Co., Salem, S12, A3.89, V 200-110.
United Building Inv. Co., by S. H. Forshaw, Pendleton, S12, A1, V80.
Merchant, Clarence O., S12, A2, V160.
United Building Inv. Co., by A. S. Bertelsen, Jr., Oakland, Cal., S12, A1.89, V160; by Lawrence L. Caster, Portland, S12, A.89, V 40.
Harbke, Wm. J., Portland, S12, A2.97, V215-25.
Thornburgh, J. A., S12, A5, V360.
Thornburgh, J. A., by R. V. Nichols, Portland, S12, A6.43, V425.
Durham, R. L., et al, Portland, 39 tracts in (S12, A76.229, V5145-115) (S13, A4.399, V 345-35).
McHugh, Frank, by Empire Investment Co., Portland, S12, A3.99, V245.
Durham, R. L., et al, by Emil Lind, Portland, S12, A2.007, V80; by Clifford C. Krauer, S 12, A2.033, V160.
Vieto, H. W., Portland, S12, A1.992, V160.
Hale, Leo F. & Cora E., Portland, S12, A2.007, V160.
Durham, Geo. C., et al, Portland, S12-13, A 2.91, V150.
Durham, Geo. C., et al, by Empire Investment Co. Portland (S12-13, A3.38, V175-150) (S 12, A2.11, V100).
Horton, Chas. H. & Francis M., Sherwood, S 12, A4, V250-200.
Durham, Geo. C., et al, by Louise Ufer, Richmond Hill, N. Y., S12, A2, V90; by Kelly, Charlotte A., S12, A5, V285-700.
Horton, C. H., Sherwood, S12, A4, V180-100.
Durham, Geo. C., et al., by Mrs. C. Morrison, Portland, S12, A2, V90.
Durham, Geo. C., et al, Portland, S12, A34, V1620-120.
Haviland, Rosella, S12, A3, V130-160.
Lee, Edward & Hewis, M. Henry, S12, A2, V90.

TOWNSHIP 2 S., RANGE 1 W.—Continued.

Durham, Geo. C., et al, Portland, 34 lots in S12, A68.26, V3165-210.
Durham, Geo. C., et al, Acme Lbr. Co., Portland, S12, A2, V80.
Duffy, Frank S. & Mary E., S12, A3.93, V180.
Johnson, Ida E., Portland, S12, A1.95, V100.
Durham, Geo. C., et al, by G. C. Lawrence, Portland, S12, A2, V100.
Oregon Realty & Trust Co., Portland, S12, A 21.42, V1470-35.
Oregon Realty & Trust Co., by E. V. Sepper, Oswego, S12, A2.14, V140-260.
Simpson, J. H., Portland, S12, A1, V70.
Miller, Fannie A. & Leoti, Oswego, S12, A3.40, V275.
Oregon Iron & Steel Co., Portland, S13, A63.-237, V1850.
Dohs, L. R., by Mrs. Bessie T. Howard, Oswego, S13, A5, V150.
Hendricks, J. A., Montpelier, Ida., S13, A10, V300.
Durham, Ella C., Portland, S13, A33.44, V1800.
Durham, S. A. (Heirs of), Portland, S13, A 2.50, V100.
Durham, R. L., Portland, S13, A2.50, V100.
Nelson, Nels J., Portland, S13, A3, V120.
Empire Investment Co., Inc., Portland, S13, A 16.30, V650.
Johnston, James, Portland, S13, A4, V160.
Pilkinton, J. B., Sherwood, S13, A43.09, V2800-500.
Ochs, M. & Jno., Sherwood, S13, A26, V1840-300.
Shaver, Fred R., Sherwood, S13, A26.40, V2030-250.
Wanker, Pearl H., Sherwood, S13, A28, V1440-125.
Shaver, Adam (Heirs of), by Wm. E. Shaver, Sherwood, S13, A7.50, V300.
Brown, John B., by Ben Reisland, Portland, S 13, A17, V920.
Pilkington, Mabel C., Portland, S13, A78.50, V 3540-500.
Oregon Iron & Steel Co., Portland, S13, A196.-25, V5880.
Tualatin Mill Co., Tualatin, S13, A8.85, V425-1200.
Empire Investment Co., Portland, 14 lots in S 13, A13.907, V550.
Walz, O. B., Portland, 5 lots in S13, A5, V200.
Empire Investment Co., by Mrs. Henrietta Berkeley, Pasadena, Cal., S13, A1, V40.
Wymore, Bessie Shaver, Sherwood, S14, A10, V480.
Brown, Emma M., Sherwood, S14, A12.96, V 840-200.
McKinley, Jay, Portland, S14, A8, V360-400.
Scheckla, Bartolmuens, Sherwood, S14, A39.79, V2435-400.
Shaver, O. W., Sherwood, S14, A23.80, V1290-50.
Hess, Emma A. Shaver, Sherwood, S14, A17.33, V1000.
Vogelein, Fred G., Sherwood, S14, A30, V1655-300.
Heisler, Nick, Sherwood, S14, A26.50, V1480-100.
Schmidt, Heinrich & Helena, Sherwood, S14, A 20, V800.
Frison, Michael & Elizabeth, Sherwood, S14, A 40, V1775-500.
Itel, Julius (Heirs of), Tualatin, S14, A20, V 800.
Habersetzer, Jos. A., Tualatin, S14, A20, V890-500.
Frankson, Frank, Aug. & Christina, by Geo. Pinsch, Portland, S14, A20, V800.
Robinson, T. N. & Mary E., Tualatin, S14, A2, V160.
Jurgens, Lewis, Tualatin, S14, A22.50, V1035-225.
Wyndall, Peter, Tualatin, S14, A3, V245-75.
Jurgens, Wm. (Heirs of), Sherwood, S14, A 54.50, V3040.
Grebe, A. L., by M. Bluestone, Sheridan, S14, A4, V360-250.
Jurgens, Jno., Tualatin, S14, A35, V2240-60.
Jurgens, Wm., Jr., Tualatin, S14, A31, V2280-100.
Pilkington, Mabel C., Sherwood, S14, A68.17, V 3300.
Schultz, Geo., Portland, S14, A9.57, V425.
Ecklardt, Herman F., Portland, S14, A9.97, V 580.
Investment Co., by E. Quakenbush, Portland, S 14, A14.55, V795.
Boberg, Wm. F., Tualatin, S15, A15, V690-100.
Investment Co., by J. G. Thomassen, Portland, S15, A15, V450.
By E. Quakenbush, Portland, S15, A127.45, V6365-9500.
By R. J. Yoeman, Portland, S15, A11.37, V 340.
Investment Co., Portland, S15, A12.73, V370.
Foeller, N. H. & Mary F. ,S15, A5.03, V150.
Investment Co., by Wilbur Henderson, Portland, S15, A5.11, V240.
Investment Co. (Walnut, Mary & Lewis), S15, A7, V340-25.
Jessop, Annie Mary, Portland, S15, A5.63, V 220.
McKenzie, Charles, Beaverton, S15, A17.44, V 530.
Anderson, John A., by Nellie M. Dibble, Palo Alto, Cal., S15, A16.62, V680-50.
Duncan, Jas. H., S15, A18.06, V625-50.
Pendleton, H. V., S15, A7.67, V450-25.
Huss, Marie & Math, Hillsboro Natl. Bk., Hillsboro, S15, A7.67, V475-100.
Bolton, Lula W., Beaverton, S15, A7.68, V230.
Christensen, Geo. Martin, Sherwood, S15, A 19.72, V930-250.
Stone, Edgar A. & Olive E., Portland, S15, A 15.54, V620.
Laboissiere, H. & Charter, W. C., Sherwood, S 15, A5.98, V260-25.
Kessler, G. F., Portland, S15, A5.98, V270-40.
Schmidt, W. F., Sherwood, S15, A5.98, V300-100.
Hare, Augusta U., Moscow, Idaho, S15, A5.98, V240.
Boyce, W. H., Portland, S15, A13.26, V400.
Hutchinson, D. W. & Bernice, Portland, S15, A 10.15, V645-300.
Glaze, Frederick & Vena C., by Etta Ives, Sehrwood, S15, A5.99, V300-200.
Keeny, James, by M. G. Munly, Portland, S15, A5.99, V240.
Investment Co., Portland, S15, A5.99, V240.
Moore, James, Salem, S15, A5.99, V420.
Siege, Louis H., Portland, S15, A49, V1960.
Read, Geo. L. & Rhoda, Beaverton, S15, A40, V1600-200.
Bandy, Lodemia A., Portland, S15, A17, V680.
Thompson, M. E., Portland, S15, A39.50, V1650-200.
Dalton, Myrtle, Minneapolis, Minn., S15, A31.66, V1625-200.
Murphy, Belle (Spicer, J. R. & R. C.), Portland, S15, A30, V1560-300.
Fischer, Franz X. & Kate, Beaverton, S16, A 58.66, V2500-300.
Elrod, J. O., Portland, S16, A9.76, V580.
Bruenning, Clara, Portland, S16, A9.76, V300.
Johnson, John, Portland, S16, A19.52, V1160-300.
Akesson, Nels, by Sanderson Reed, Portland, S 16, A19.52, V780-50.
Wheaton, Mary A., Beaverton, S16, A4.88, V 200-100.
Winslow, W. C., Salem, S16, A9.76, V400.
Roth, M. M., Portland, S16, A4.88, V150.
Clift, Amos H., Portland, S16, A4.88, V180.
Hansen, Mads P. & Grelle, Henry, Portland, S 16, A4.88, V270.
Wuerth, Margaret M., Fresno, Cal., S16, A4.88, V150.
Watkins, Edwin, Portland, S16, A4.88, V180.
Lambert, J. H., Portland, S16, A4.88, V150.
Investment Co., by E. Quakenbush, Portland, S16, A4.88, V150.
Anderson, M. H., Eureka, Cal., S16, A4.88, V 150.

TOWNSHIP 2 S., RANGE 1 W.—Continued.

Investment Co., Portland, S16, A15.37, V450.
Herbert, John, Portland, S16, A9.76, V470.
Jeppson, Jens N. & Maran C., S16, A15, V900-370.
Payer, G. A., by W. A. Hassack, Portland, S16, A20, V750.
Overholtzer, Carrie, Sherwood, S16, A5, V300-100.
Overholtzer, J. M., Sherwood, S16, A46.08, V2580-600.
Elros, J. O., Portland, S16-9, A100.75, V7030-41[illegible].
Koerner, Mathias (Kurth, Nickolas), Beaverton, S16, A100, V5100-500.
Heilman, Emil, Beaverton, S16, A48, V2340-350.
Scott, Richard Gordon & Grace E., Sherwood, S16-21, A82.25, V3200-1000.
Krause, Herman C., Sherwood, S16, A17.75, V350.
Lyon, M. C., Tacoma, Wn., S16, A3.20, V100.
Horrell, J. E. R. & F. J., Beaverton, S17, A40, V1800.
Title & Trust Co. (Hasnike, S.), Portland, S17, A38.50, V1530-150.
Plieth, Gustav A., Sherwood, S17, A105, V5160-750.
Knudson, Martin, Sherwood, S17, A43, V2040-200.
Starkar, W. A. & Lulu, Beaverton, S17, A40.20, V1600-350.
Meyer, Otto, Beaverton, S17, A40, V1800-670.
Gregory, Wm. M., Beaverton, S17, A11, V330.
Johnson, Louisa, Beaverton, S17, A4, V120.
Sinclair, Dell, Beaverton, S17, A28.64, V990.
Loeffler, Walter, Sherwood, S17, A10, V300.
Cochran, Lillian, by W. B. Odale, Portland, S17, A30, V1110.
Edwards, Ralph & Jno. M., Sherwood, S17, A4, V180-450.
Kaal, George, Vancouver, Wn., S17, A6, V180-50.
Young, Jno. J., Sherwood, S17-18, A46, V2400-400.
Steinhoff, Ernest (Heirs of), Sherwood, S17, A110, V5250-500.
Hess, A. J., Sherwood, S17, A63.50, V1550.
Winkler, Mary, Sherwood, S18, A60, V3180-400.
Waltering, Jno. H. & Elizabeth, Portland, S18-7, A83.75, V3600-300.
Elsner, Fritz, Sherwood, S18, A135, V7350-350.
Investment Co., Portland, S18, A220.68, V4400.
Merrill, Cummings, Portland, S18-19, A96.79, V3345-350.
Leedy, B. G. & Flora, Corvallis, S18-17, A77.66, V6700-2500.
Leedy, Clyde L. & Maude E., Sherwood, S19-20, A13, V260.
Williams, Richard, Portland (S19, A49.32, V1760) (S20-19, A324.50, V18,560-1500) (S20, A75.86, V3660-250).
Schlichting, Rebecca, Sherwood, S19, A40.30, V1220.
Schlichting, Henry, Sherwood, S19, A74.90, V2160-700.
Schlichting, Ernest, Sherwood, S19, A78.40, V2940.
List, Geo. J., Sherwood, S19, A47.50, V1200-200.
Wetzel, Mrs. Mary, Sherwood, S19, A56.35, V1840-500.
Swanstrom, Fred, Dundee, S19-30, A28, V1170-250.
Wilson, Harry, Sherwood, S19-30, A10, V300-80.
Marsh, Sadie, Sherwood, S19-30, A15.26, V670-200.
Shaffer, W. M., Sherwood, S19-30, A19, V2180.
Hess, J. W., Sherwood, S20-21, A23, V930.
Hess, Jasper E., Sherwood, S20-21, A25, V1020-200.
Hess, Fred, Sherwood, S20, A10, V390.
Colfelt, Fred & Edward, Sherwood, S20, A4, V240.
Hite, G. E., Sherwood, S20-17, A26.50, V1140-200.
Colfelt, Fred & Edward, Sherwood, S20, A51.25, V2430-500.
Borchers, Peter & Margaret, Sherwood, S20-29, A62.20, V4680-650.
Borchers, Claus, Sherwood, S20-29, A68.66, V4200-500.
Dietz, Amelia J., Sherwood, S20, A37.27, V1860-60.
Cooper, Wilmer S. & Kate M., Sherwood, S20, A38, V3600-500.
Schmidt, Herman & Amanda, Sherwood, S20, A16, V2640-800.
List, Benjamin & Robert, Sherwood, S20, A3, V730.
Hass, Henry, Sherwood, S20, A3, V775.
Hass, Carl, Sherwood, S20, A4, V1050.
Mohrman, C. P. H. & P. H. T., Sherwood, S20, A2.02, V600.
Sharon, E. E., Portland, S21, A10, V650-300.
Hill, P. T., Portland, S21-22, A50, V1725-50.
Hess, J. W., Sherwood, S21, A20, V600.
Krause, Herman C. Sherwood S21-22, A20, V600.
Krause, August (Heirs of), Sherwood, S21, A85.50, V10,980-500.
Hess, Hiram J., Sherwood, S21, A24, V780-100.
Hess, A. J., Sherwood, S21-20, A56.96, V2190-400.
Hess, J. W., Sherwood, S21, A5.72, V290-300.
Johnston, M. F. & C. E., Sherwood, S21-20, A38, V6730-200.
Dietz, Amelia J., Sherwood, S21-20, A10.50, V1500.
Galbreath, Jos. & Rachel L., Sherwood, S21-22-28, A266, V16,300-1600.
Galbreath, D. O., Sherwood, S21, A1.50, V80-600.
Galbreath, John, Sherwood, S21-28, A1, V60-600.
Sisters of Charity of St. Vincents Hospital, Portland, S22, A220, V11,000-600.
Russell, Burt I., Sherwood, S22, A28.75, V1400.
Lewis, Thomas, Sherwood, S22, A29.806, V1620.
Derbyshire, M. T., Sherwood, S22-27, A18.80, V1120-500.
Spencer-McCormick, Annie L. ,Dallas, S22, A20.-60, V1170.
Swindells, Cecil, Sherwood, S22, A22, V1240.
Rugg, F. A., by R. F. Flemister, Portland, S22, A6.99, V140; by A. D. Transue, Portland, S22, A6, V160.
Walgraeve, K. Frank, Sherwood, S22, A14.06, V760-500.
Francq, A. & Louise D., by C. P. Merrell, Hillsboro, S22, A5, V280.
Oregon Lbr. & Const. Co., by J. J. Zimpsloney, Sherwood, S22, A5, V220-45.
Lillard, Martha B., by L. K. Grimes, Portland, 5 lots in S22, A19.97, V1040-200.
Carney, R. B., by P. H. Stevenson, Portland, S22, A5, V300.
Carey, R. B., Portland, S22, A2.41, V150.
Renner, Geo. W., by S. Ensley, Tualatin, S22, A3.49, V230-50.
Vallenga, Chas. & Minerva, by S. Ensley, Tualatin, S22, A4.99, V160.
Asay, S., Sherwood, S22, A8.71, V400.
Dangoisse, Gustav & Marie, by C. Henry Labbe, Portland, S22, A5, V300.
Thomann, Jacob, Tualatin, S22, A6.68, V310-200.
Ceregchino, Angelo, Sherwood, S22, A8.14, V325.
Ferrero, L., S22, A5, V270-20.
Podista, A., Tualatin, S22, A5, V320-40.
Facchine, Rainere, Lauare, Cal., S22, A10, V680-20.
Carlock, A. B., by E. A. Pierce, Portland, S22, A10, V400-50.
Galbreath, Sarah, Dunn, Josephine, Nels, Emma, Schmeer, Christian, Oswego, S22, A9.75, V500.
Galbreath, Sarah, Sherwood, S22, A28, V1570-225.
Williams, W. P., by Ayres & Smith, Portland, S22, A5, V200.
Buol, Edw. M., Portland, S22, A10, V400.
Carter, Ruth S., Portland, S22, A80.901, V2630-50.

TUALATIN: Population, 400. Located on the main line of the Oregon Electric Railway and on the East Side division of the Southern Pacific Electric; also on the Tualatin near the eastern edge of the County. General farming, dairying and lumbering are the principal industries. Has a large brick and tile factory; sawmill; also high and graded public school system; Congregational and Methodist churches, and a number of fraternal organizations. Also a Commercial Club.

TOWNSHIP 2 S., RANGE 1 W.—Continued.

Tiffany, Walter H., Haskins, S23-24, A11.03, V 650-600.
Burns, Rubena, Glendive, Mont., S23, A8.49, V 640-200.
Heimbach, Robt. H., Sherwood, S23, A3.92, V 225-350.
Stel, Julius (Heirs of), Tualatin, S23, A50.85, V3500-400.
Tetzen, Lena & H., Tualatin, S23, A6.77, V375-100.
Grebe, H., by Jno. T. Huber, Portland, S23, A 8.50, V580-70.
United Artisans, S23, A3, V220-90.
Roberts, Chas., Tualatin, S23, A8, V500-500.
Roberts, Chas. & Mary, Tualatin, S23, A1.50, V150.
Tiffany, Etta Kirk, Hillsboro, S23, A.22, V50-100.
Maria Sweek, Portland, S23-14, A144, V9500-1000.
Sweek Estate Co., Portland, S23-14, A89.93, V 6700.
Sweek, Alex (Tualatin County Club), Portland, S23-14, A68.67, V5580-1500.
Sedlak, W., Tualatin, S23, A9.85, V800-300.
Brooke, F. W., Portland, S23, A5, V400.
Ball, Margaret, Tualatin, S23, A5, V360.
Martin, Geo. P. & Bessie, Tualatin, S23, A13.15, V1000-200.
Ball, Isaac, Tualatin, S23, A38, V2320.
Eaton, James, by Geo. Galbreath, Tualatin, S23, A10, V540-80.
Stoppenbach, T. N., Portland, S23, A14, V760-250.
Janes, Leonidas, H., by Jno. Van Zante, Portland, S23, A54, V2640-400.
Slemmons, Jos. B., Portland, S23, A18.95, V 1520-250.
Cimino, Wm. & Josephine, Sherwood, S23, A49, V3140-450.
Simino, J. B., Sherwood, S23, A29.88, V1680-200.
Itel, Julius (Heirs of), Tualatin, S23, A35, V 3460-500.
Oregon Iron & Steel Co., Portland, S24, A64.06, V1920.
Galbreath, Lycurgus, Sherwood, S24-13, A144.16, V7920-500.
Mitten, Nellie J., Oregon City, S24, A1.25, V 125-50.
Galbreath, Janey McE., Tualatin, S24, A9.25, V 600-500.
Bothwell, Wm., Tualatin, S24, A1.33, V130-150.
Fuller, Philip A., Tualatin, S24, A1.50, V150-200.
Schamoni, J. H. & Rosa, Tualatin, S24, A.30, V 50-200.
Stephenson, Mrs. Minne, by Mrs. R. G. Read, Portland, S24, A.36, V50-200.
Moody, R. N., Sherwood, S24, A14, V680-200.
Flourney, E. W., S24, A7, V300-75.
Westerman, Harm J. & Emma, Sherwood, S24, A24, V1020-150.
Yeager, Anna, Mary, Joseph J. & John F., Sherwood, S24, A15, V600-100.
Cooper, C. W., Sherwood, S24, A10, V525-225.
Sherburn, Chas. A., by Mrs. M. C. Hewitt, Hillsboro, S24, A10, V390-50.
Martinazzi, Julius C., Tualatin, S24, A36.70, V 1940.
Carney, Jas. P., Tualatin, S24, A12.50, V750-100.
Nealand, Thos. J., Portland, S24, A29.25, V 1740-400.
Nealand, P. G., Portland, S24, A2, V140.
Tualatin Mill Co., Tualatin, S24, A24.56, V 1500-3000.
Townsend, R. S., Tualatin, S24, A.11, V75-300.
Robinson, J. N. & M. E., Tualatin, S24, A.30, V75-900.
Boone, Malinda C. & J. J., Tualatin, S24, A.29, V75-500.
Wilkins, Sarah Smith, Tualatin, S24, A.25, V75-600.
Tualatin Mill Co., Tualatin, S24, A2.64, V275-300.
Adams, Sam'l. & Davis, by August Blank, Sherwood, S24, A.11, V50.
Page, Chas. H., Portland, S24, A15.004, V1500-2000.
Eddy, Ella, Tualatin, S24, A12, V1620-1000.
Eddy, E. A., Tualatin, S24, A4, V320-100.
Nealand, S. J., Portland, S24, A6.75, V675.
Thompson, J. R. C., Tualatin, S24, A27.75, V 3580-800.
Thompson, Walter, Tualatin, S24, A.18, V50-450.
Andrews, Dorena, Tualatin, S24, A2.75, V275-300.
Clear, W. A., Tualatin, S24, A5, V500-200.
Duly, A. C., Tualatin, S24, A7.65, V765-300.
Duley, Albert A., Portland, S24, A.23, V75-500.
Tualatin Mill Co., Tualatin, S24, A10, V900-350.
Shaver, C. L., Tualatin, S24, A5, V730-200.
Nyberg, John, Tualatin, S24, A99.12, V6700-1800.
Sagert, F. W., Tualatin, S24, A10, V1560-350.
Saffron, Henry & Louisa, Tualatin, S24, A38, V3870-700.
Sagert, Frederick C. C., Sherwood, S25, A80, V 2420-600.
Sagert, Louis & Mary, Sherwood, S25, A11.25, V230.
Robbins, E. H., Sherwood, S25, A33.75, V1230-200.
Robbins, Wm. B., Sherwood, S25, A35, V1590.
Martinazzi, Julius C., Tualatin, S25, A40, V [illegible]
Davis, W. M., Portland, S25-26, A58.75, V4100-2[illegible].
Francis, L. J., Portland, S25, A1.25, V100.
Passmore, Jno. W., Sherwood, S25, A15, V1080-[illegible].
Close, Eugenia M., Sherwood, S25, A14.55, V 955-600.
Turner, James G., Portland, S25, A10.45, V580.
Sagert, Louis, Sherwood, S25, A20, V600.
Morse, Marville L., Sherwood, S25, A20, V1130-150.
Blake, H. P., Sherwood, S25, A25, V1230-300.
Becker, Emilie, Portland, S25-26, A80.66, V 3600-40.
Redfield, Mary, Sherwood, S25, A30, V900.
Oregon Iron & Steel Co., Portland, S25, A80, V2000.
Lursman, Frederick, Sherwood, S25, A50, V2100.
Lursman, Fred, Sherwood, S25, A55, V1710-300.
Scheerer, J. W., Portland, S25, A40, V1800-300.
Nealand, Thos. J., Portland, S26, A14.66, V930-700.
Harris, Matilda, Sherwood, S26, A5.335, V380-400.
Blank, August & Geiberger, Chas., Tualatin, S 26, A5.50, V410-250.
Cuthbert, David, Tualatin, S26, A7.25, V540-300.
Arata, Louis & Hattie, Tualatin, S26, A3.50, V 250-50.
Arata, Hattie, Tualatin, S26, A1, V75-300.
Griffin, Jno. & Addie (Heirs of), by Geo. Galbreath, Tualatin, S26, A1, V70-100.
Morgan, E. N. & Lydia, by Esther McInnis, Portland, S26, A30, V1520-220.
Antich, Felix A., Portland, S26, A10, V650-100.

TOWNSHIP 2 S., RANGE 1 W.—Continued.

Schroeder, Aug. C., Tualatin, S26, A12.67, V830-450.

McInnis, Esther, Portland, S26, A5.33, V400-100.

Saffron, Henry, Tualatin, S26, A22, V1300.

Stewart, Eminger, Portland, S26, A60, V4150-700.

Galbreath, George, Tualatin, S26-23, A105.38, V6760-500.

Cole, Marion E., Milwaukie, S26, A5, V500.

Weckert, Solomon & Ella L., Sherwood, S26, A34.05, V1360.

Van Loo, Frank, Portland, S26, A10, V350.

Security Development Co., Portland, S26, A10, V355.

Luethi, Emil, Sherwood, S26, A20, V645.

Luethi, Fritz, Sherwood, S26, A40, V1800-250.

Byrom, Jos. L., Sherwood, S26, A129, V6030-500 (S26, A29, V1110).

Neubauer, Fred, Jr., by E. Bucker, Portland, S26, A40, V1200.

Henry, J. U., by Chas. G. Schmokel, Sherwood, S27, A59.25, V2960-200.

Hedges, John E., Sherwood, S27, A70.25, V6700-500.

Hicks, H. M. & Nora E., Sherwood, S27, A8.37, V580-300.

Kennedy-Harvey, Gertrude, Carter, Wyo., S27, A5, V200.

Wagner, Anna, Sherwood, S27, A5, V350.

Wagner, Frank, Sherwood, S27, A10, V700.

Helenins, Oscar, Tualatin, S27, A10, V700.

Herrman, S., Portland, S27, A22, V1360-340.

Inouye, Kamakiche & Kome, Portland, S27, A34.08, V1810-240.

Ille, Robert & Albert, Sherwood, S27, A44.64, V2860-240.

Gore, Frances L., Portland, S27, A45.75, V2080-60.

Robinson, Grace H., Tualatin, S27, A24.53, V960.

Jennings, Helen C., Sherwood, S27, A12, V480.

Gore, Elizabeth, Kalama, Wn., S27, A15, V620.

Jennings, Helen C., Sherwood, S27, A57.10, V2600-750.

Gore, Francis L., Sherwood, S27, A19.93, V950-500.

Robinson, Grace H., Tualatin, S27, A4.93, V200.

Souders, Thos. R., Sherwood, S27, A20, V1100-50.

Oregon Iron & Steel Co., Portland (S27-28, A80.037, V2000) (S27, A40, V1000).

Brondson, Drusilla Gore, Wrangell, Alaska, S27, A38.39, V960.

Cole, Nancy, Sherwood, S28, A62.36, V2910-500.

Rasmussen, R. W. & S. E., Sherwood, S28, A3, V210-600.

Cereghino, Angelo, Sherwood, S28, A2.13, V170-150.

Alley, Frank M., by F. A. Strowbridge, Portland, S28, A7, V560-400.

McNulty, James (Heirs of), Hillsboro, S28-29, A190.31, V10,740-400.

Rasmusen, R. W. & S. E., Sherwood, S28-29, A6.69, V1800.

Mohrman, C. P. H., Sherwood, S28, A8.75, V100-100.

Gohl, Christian, Sherwood, S28, A69.75, V2000-200.

Bailey, P. P., Sherwood, S28, A33.78, V2150-300.

Eldridge, Frederika, Sherwood, S28, A40, V1720-300.

Gore, J. C., Sherwood, S28, A73.75, V2640.

Oregon Iron & Steel Co., Portland, S28, A60, V600.

Murphy, Jas. W., by C. Duyck, Carnation, S28, A97, V3070-300.

Link, Albert, Sherwood, S28, A9.963, V180-100.

Weckert, Solomon & Ella, Sherwood, S29, A37, V3780-1000.

Hall, A. C. & Celina, Sherwood, S29, A64.70, V5410-1000.

Sester, Mary E., Sherwood, S29, A40, V2660-2[illegible]

Fishbuck, Carolina, Sherwood, S29, A30, V1770-300.

List, Geo. John, Sherwood, S29, A10, V650-2[illegible].

Conzelman, Michael & D., Sherwood, S29-20, A39.99, V2140-300.

Langer, Ferdinand & Thersia, Sherwood, S29-30, A217.37, V11,370-800.

Pulley, W. A., Sherwood, S29, A.32, V30.

Simon, Joseph, Sherwood, S29, A5.02, V300-200.

Brown, James, Portland, S29, A152.60, V9100-1000.

Conzelman, Michael & Dora, Sherwood, S30, A25, V2440-650.

Melzer, J. Fred, Sherwood, S30, A64.735, V3080-600.

Borchers, Geo., Sherwood, S30, A11, V770-10.

Dittman, Henry, Sherwood, S30, A9.98, V450-130.

Re[illegible] George, Sherwood, S30, A48, V2570-[illegible]

German Evang. Church of St. Paul, by John List, Sherwood, S30, A2, V130-500.

Kaster, H. G. & Johanna, Sherwood, S30, A20, V1190-500.

Lorenz, Franz, Sherwood, S30, A5.02, V270-300.

Schmidt, F. H. & E. H., Sherwood, S30-19, A117.30, V2380-500.

Williams, Richard, Portland, S30, A9, V270.

Oil, Albert, Sherwood, S30, A20, V1000-150.

Olson, Nick & Emma, Portland, S30, A4.75, V220-30.

Holf, Augusta, Sherwood, S30, A10, V560-200.

Schmidt, Walter L., Sherwood, S30, A20, V1090-350.

Hass, Mrs. Augusta, Sherwood, S30, A25, V880-250.

Steffen, Paul (½), Mamero, Herman & Fina (½), Sherwood, S30, A15, V690-200.

Simon, Ignatz & Anna, Sherwood, S30, A15, V400.

Mandel, Frank, Sherwood, S30, A15, V630-300.

Rippey, O. B. & Fannie, Dayton, S30, A40, V2050-750.

Pape, Johann, Sherwood, S30, A60.21, V2590-400.

Krebs, Otto, Tillamook, S30, A42, V1750-400.

Borchers, Caroline, Sherwood, S30, A5, V350-400.

Winkel, G. J., Sherwood, S30, A5, V320-250.

Jantzen, Paul, Sherwood, S30, A4, V240-200.

Brady, Thos. (Heirs of), by Rosanna Brady, Portland, S30, A53.95, V2170-200.

Meinecke, Henry, Sherwood, S31, A25, V1330-200.

Schenecker, Geo. A., by Geo. Rogers, Sherwood, S31, A18, V1110-300.

Spleiss, Arthur, Endicott, Wn., S31, A10, V700.

Lemberg, Jos. & W., Sherwood, S31, A27, V1440-400.

Benedict, Frank L., Portland, S31, A10.50, V720.

Pondelicek, Albert, Sherwood, S31, A11, V740-150.

Johnson, Roy & Mary, Sherwood, S31, A30, V1240-400.

True, Chas. & Mrs. L. B., Sherwood, S31, A20, V930-600.

Shattuck, C. L. & Stella, Sherwood, S31, A10, V530.

Knittel, Henry, Sherwood, S31, A12, V690.

Fischer, L. (Heirs of), by F. J. Fischer, Sherwood, S31, A10, V600-400.

Knittel, Anna Dora, by F. J. Fischer, Sherwood, S31, A19.78, V1250.

Hulbert, Eugene J., Sherwood, S31, A40, V1890-150.

Selzer, Rena, Sherwood, S31, A4.78, V260-300.

Dow, Julius E., Sherwood, S31, A43.02, V2440-600.

McPoland, J. R., Sherwood, S31, A40, V2070-350.

Beck, John, Sherwood, S31, A5, V330-350.

Hays, H. O., Sherwood, S31, A147.67, V6680-100.

Knight, Joseph E., Sherwood, S31, A20, V1300-400.

SHERWOOD: Population, 400. Is located on the East Side division of the Southern Pacific Electric Railway. The principal industries are general farming and lumbering. Has three sawmills, fruit canning and packing establishment; high and graded public schools. The religious denominations and fraternal organizations are well represented. Weekly newspaper and one bank. Commercial Club.

TOWNSHIP 2 S., RANGE 1 W.—Continued.

Knight, Jeanie, Sherwood, S31, A20, V600.
Van Kirk, F. A., Portland, S31, A9.25, V520.
Peters, W. L., by H. F. Cuthill, Sherwood, S31, A30.75, V1450-400.
Yates, Lelia, Sherwood, S31, A4, V250-200.
Hays, Mrs. J. V., Sherwood, S31, A76, V3680-500.
Campbell, Archie, Sherwood, S32-28-33, A22.02, V1830-300.
Kleger, Jacob & Susetta, Sherwood, S32, A51.-05, V1500-600.
Richard, D. H., Sherwood, S32, A11.88, V850-500.
Elwert, Fred Carl & Sophia, Sherwood, S32, A 3.62, V300-200.
Allen, Edward & Lois, Sherwood, S32, A1, V 100-300.
Hoy, Jas., Sherwood, S32, A5.68, V450-300.
Rubendall, Anna Margaret, Sherwood, S32, A 3.05, V230-300.
Shuster, Karl, Sherwood, S32, A1, V100-100.
Anderson, Chas. D. & L. E., Sherwood, S32, A4, V400-300.
Cutting, C. G., Lents, S32, A1, V100-300.
Tooze, Chester A., Sherwood, S32, A1.50, V150-100.
Liebnow, Emil & Maria, Sherwood, S32, A1.50, V150-250.
Wilson, Frederika, Sherwood, S32-29, A8.78, V 600-200.
Smith, John F., Sherwood, S32, A7.75, V620-250.
Swope, Ida M., Sherwood, S32, A.25, V50-150.
Adams, G. R., Sherwood, S32, A9.75, V550-200.
Johnston, M. F. & C. E., Sherwood, S32, A 10.21, V730-500.
Cowman, Jos. E., Sherwood, S32, A10.79, V640.
Knight, J. E., Sherwood, S32, A.16, V20.
Tooze, Ben, Sherwood, S32, V50.
Pearson, Jno. & Frances (Vincent, Ita), Sherwood, S32, V50.
Saltus, Mary C., Sherwood, S32, V200.
Smith, Wm. L. & Anna B., Sherwood, S32, V 100.
McConnell, L. S., Sherwood, S32, V100.
Pearson, John & Frances, by Chas. Smith, Sherwood, S32, V100; by G. H. Weston, Portland, S32, V150.
White, Robert P., Sherwood, S32, V100.
Rehwalt, Wm. F., Sherwood, S32, V50.
Pearson, Jno. & Frances, S32, V50.
Beno, Fred J. & Eliz., Newberg, S32, V50.
Johnston, M. F., Sherwood, S32, V100.
Pearson, Jno. & Franz, by Jno. H. Tudeman, Sherwood, S32, V50.
Hildebrandt, Arthur Harrison, S32, V50.
Wasen, Walter A., Portland, S32, V50.
Walhendorf, Henry, Portland, S32, V200.
Holznagel, John, Sherwood, S32, V100.
Hayes, Mrs. Jas. H., Sherwood, S32, V50.
Lapham, Herbert, S32, A.65, V60.
Pearson, Jno. & Frances, by Albert Haggerty, Sherwood, S32, A.65, V60.
Lofquist, Jno. A., Sherwood, S32, A4.80, V400.
Ross, Thos. J., Portland, S32, A13.06, V1060.
Pearson, A. G., S32, A7.70, V620.
Pearson, Jno. & Franz, S32, A1.70, V120; by Warner, G. E., S32, A1.70, V120.
Warner, G. E., S32, A5, V400.
Campbell, Jno., Sherwood, S32, A10, V800.
Dittman, Herman & A. J., by Aaron Becker, Sherwood, S32, A5.75, V390.
Hall, C. F. & E. J., Sherwood, S32, A1.74, V 150-500.
Farrar, Geo. H., by J. R. Hale, Portland, S32, A4.48, V260-100.
Vinsonhaler, Amos H. & Anna J., Sherwood, S 32, A7.75, V470-300.
Bailey, Harriet E., Sherwood, S32, A2.37, V130-200.
Morback, J. E. & R. B., Sherwood, S32, A1.05, V300-600.
Jones, Saphrona A., Sherwood, S32, A.05, V10.
Smock, Mary E., Sherwood, S32, A2.67, V300-600.
Fitch, Nettie M., Sherwood, S32, A.24, V100-100.
Edwards, W. J., Sherwood, S32, A.33, V100-400.
Colfelt, Frank & Maria, Portland, S32, A14.53, V1075-100.
Balding, Jno. R. & Cowling, Wm. E., Portland, S32, A.50, V100-600.
Lukes, Frank C., Sherwood, S32, A.11, V50-400.
Jurgens, Mrs. V., Sherwood, S32, A.11, V50.
Yates, W. V., Sherwood, S32, A12, V960-500.
Tooze B. H. & Lolla, Sherwood, S32, A.22, V 100.
Todd, Oliver A., Sherwood, S32, A.22, V100.
Morback, J. H. & Maude, Sherwood, S32, A.415, V100.
Willeby, Sam'l. E., Portland, S32, A2.015, V 225-100.
Epler, Fred J. & Annie A., Sherwood, S32, A.07, V50.
Epler, Fred J. & Annie A., by Nellie W. Hart, Sherwood, S32, A.06, V50.
McConnell, L. S. & Weckert S., Sherwood, S32, A6, V600.
Stowasser, Anna, Sherwood, S32, A3, V250-150.
Fletcher, David & Fannie, Sherwood, S32, A 2.20, V180-300.
Owens, John, Sherwood, S32, A22.43, V1760-100.
Fletcher, Emma May, by Benton Bauman, Hillsboro, S32, A.37, V150-250.
Smock, Ira & Clara, Sherwood, S32, A.41, V 150-300.
Roberts, M. J., by Mrs. P. L. Meeks, Sherwood, S32, A.33, V100-100.
Holznagel, A. & Louise, Hillsboro, S32, A1.66, V200-300.
Pearson, Jno. & Frances, by Otto A. Olsen, Sherwood, S32, A5, V400; by A. B. Tooze, Sherwood, S32, A1.20, V100.
Hammersmith, A. W. & Lydia A., S32, A1.20, V100.
VanKirk, F. A., Portland, S32, A6.30, V500.
Pearson, Jno. & Frances, by H. B. Nicholson, Sherwood, S32, A.65, V50-50.
Hines, Elmer A., Sherwood, S32, A.65, V50-200.
White, Alex. & Gertrude V. & Lang, Wm. C., by Geo. H. Sanford, Portland, S32, A5.10, V 400.
Pearson, Jno. & Frances, S32, A5.10, V280-600.
Westfall, Martha A., Sherwood, S32, A.25, V100-300.
Weston, W. J., Sherwood, S32, A.25, V100-50.
St. Paul German Lutheran Church, Sherwood, S32, A.25, V25-200.
Rehwalt, Dorothea, Sherwood, S32, A4.81, V 350-200.
Bailey, Geo. S. & H. E., Sherwood, S32, A7.50, V530-300.
Hanke, Gustav, Sherwood, S32, A20.09, V1200-100.
Fletcher, David & Fannie, Sherwood, S32, A20, V830-250.
Stewart, Frank, Sherwood, S32, A8, V520-200.
Bushong, H. F., Sherwood, S32, A50, V2560-750.
Kelly, Mary E., S32, A10, V480.
Morback, J. H. & M., Sherwood, S32, A10, V 680-250.
Underwood, Ida A., Portland, S32, A5, V400-300.
Snyder, William A., Sherwood, S32, A23.60, V 1840-300.

TOWNSHIP 2 S., RANGE 1 W.—Continued.

Haugen, Samuel, Sherwood, S32, A12.25, V680-200.
Merchants National Bank, Portland, S32, A.25, V50.
Adams, Abraham A., Sherwood, S32, A3, V190-100.
Anderson, Chas. D. & Leora E., Sherwood, S32, A14, V670.
Larson, Carl O., Lents, S32, A20.30, V1270-300.
Paul, Frederick, Sherwood, S32, A10, V645-200.
Stevens, E. C., Hillsdale, S32, A10, V575.
Murdock, Emer, Sherwood, S32, A.75, V20-300.
Stevens, Nellie M., Hillsdale, S32, A10, V390.
Walling, G. G., Sherwood, S32, A5, V150.
Wright, Bingham B., Sherwood, S32, A25, V1060.
Oregon Iron & Steel Co., Portland, S33, A412-35, V4600.
Smock, J. C., Sherwood, S33, A75, V2050.
Murdock, Emer, Sherwood, S33, A40, V710-50.
Wright, Bingham B., Sherwood, S33, A80, V1520-100.
Snyder, W. A., Sherwood, S33, A80, V2000-100.
Ewing, Wm. S. & Gertrude, Sherwood, S33, A40, V1100-300.
Mansfield, A. E. & Reynolds, Mary, S34, V240.
Loretz, Emma, Mrs., Portland, S34, V60.
Loretz, Frank, S34, V20.
Andrew, Billings, Portland, S34, V20.
Ellis, Mae B. & Geo. F., Goble, S34, V100.
Palmer, Wm. & Coulson, Mat., S34, V60.
Ellis, Ray D., S34, V40.
Ellis, Mae B. & Geo. S., S34, V40.
McCamant, Wallace, Portland, 4 lots in S34, V32.
Smith, Henry G. & Mary G., S34, V20.
Dawes, Lydia A., S34, V20.
Fallon, Richard, 10 lots in S34, V200.
Noblet, Mrs. L. M., by F. W. Foster, Portland, S34, V25.
Noblet, Mrs. L. M., 5 lots in S34, V110.
Jenisch, E., Chehalis, Wn., S34, V45.
Asher, J. L., Portland, S34, V20.
Palmer, Wm. & Coulson, Mat., S34, V60.
Veil, Amelia, S34, V30.
Provident Trust Co., Portland, S34, V30.
Cline, Thos. D., by Glenn S. Hubbell, Portland, S34, V25.
Arnold, J. L., Paso Robles, Cal., S34, V25.
Long, Perry, S34, V20.
Brettell, Alice V., S34, V20.
Anderson, H. H., S34, V25.
Edelman, Walter, 5 lots in S34, V125.
Smiley, J. J., 9 lots in S34, V225.
Marinovich, A., S34, V25.
Lorentz, Mrs. Emma M., 6 lots in S34, V150.
Brettell, Walter C. & Chas. A., 10 lots in S34, V250.
Christensen, J. H., St. Johns, S34, V30-250.
Wilcox, W. J., S34, V30-200.
Yano, F., S34, V30.
Yamashita, J., S34, V30.
Yamashita, J. & T., S34, V30.
Cody, Maud E., S34, A5, V150.
Burk, Moses, Portland, S34, A6, V180.
McCamant, Wallace, by J. H. Christenson, St. Johns, S34, A5.17, V150.
Field, R. & Tilda, S34, A7.18, V210.
Whitcomb, C. S., by Francis D. Chamberlain, Portland, S34, A9.06, V200.
Cowlishaw, E. J., Portland, S34, A10, V200.
McCamant, Wallace, Portland, S34, A61.35, V1385-320.
McCamant, Wallace, by Wright & Dickinson Hotel Co., Portland, S34, A10, V200.
Asher, J. C., Portland, S34, A5, V130-150.
Wilcox, W. J., Portland, S34, A5, V300-250.
Thompson, Wm. G., S34, A5, V125.
Reber, E. Tonquin, S34, A10, V250.
Smith, Henry, Tonquin, S34, A5, V145-30.
Ries, Geo. A., by J. N. Roberts, Portland, S34, A10, V200-50.
Ries, Geo. A., Portland, S34, A5, V100.
Valley, Chas. E., by J. D. Morris, Portland, S34, A5, V160-200.
Watts, Geo. W., Portland, S34, A10.22, V210.
Jenish, Eugenia, Chehalis, Wn., S34, A5, V100.
Arnold, J. T., Paso Robles, Cal., S34, A5, V100.
Long, Robert Perry, S34, A10, V230.
Nelson, Chas. L., Sherwood, S34, A5.11, V168.
Garfield, Louis, Portland, S34, A5.11, V167.
Furnish, W. J., S34, A10, V200.
Peterson, Hans, Tonquin, S34, A7.29, V180.
McCamant, Wallace & Katherine, Portland, S34, A59.18, V1190.
German, F. W. & Nellie, Portland, S34, A13.37, V265.
Oregon Iron & Steel Co., Portland, S34, A.63, V25.
McCamant, Wallace & Katherine, by Anna Haupt, Portland, S34, A5.99, V130.
By Barbur, A. L., Portland, S34, A8.14, V160.
Peterson, Hans, Tonqin, S34, A7.58, V150.
Portland Trust Co. of Oregon, by E. F. Ladividge, Portland, S34, A8.06, V170.
Keller, Grace, Portland, S34, A5.40, V135.
Mader, Mina, et al., Portland, S34, A9.20, V230.
McCamant, Wallace, Portland, S34, A10.01, V250.
McCamant, Wallace & Katherine, Portland, S34, A43.472, V890.
Oregon Iron & Steel Co., Portland, S34, A.46, V10.
Mader, Mina & Elma, Portland, S34, A4.54, V90.
Wilcox, W. J., Portland, S34, A11.29, V730.

TONQUIN.—Population 50. On Oregon Electric Railroad. Farming, gardening and poultry raising. Graded public school.

Landerholm, Chas. & Oxel, Portland, S34, A40, V1200-100.
Herron, Daniel (heirs of,) Portland, S34, A80, V2100-150.
Johnson, Lena B., Tigard, S34, A10, V150.
Estes, et ux., McMinnville, S3 A5, V80.
Gifford, Emma A., Portland, S34, A5, V150.
Taylor, J. P., Tonquin, S34, A9.50, V150.
Bellamy, Glen W., Tonquin, S34, A.50, V10-100.
Rice, Geo. A., Portland, S34, A8, V160.
CoOperative Realty Co., Portland, S34, A3, V60.
Noble, H. E., Portland, S34, A30, V750.
Wells, Mrs. M. M., Tigard, S34, A10, V250.
Chehak, John, Portland, S35, A160, V7800-700.
Herman, S. W., Portland, S35, A39.195, V1420-200.
Wangeman, Robert, Portland, S35, A.805, V40.
Platt, John, Fairview, S35, A40, V1125-75.
Boland, George, Tigard, S35, A40, V1300-200.
Boland, Geo. E., Tigard, S35, A20, V300.
Wangeman, Robert E. & Nellive, Portland, S35, A2, V40.
Ravanesi, D. & Annibele, Tigard, S35, A10, V150.
Jackson, William, S35, A8, V440-150.
Oregon Iron & Steel Co., Portland, S35, A80, V1200.
Finke, Robert, Hillsboro, S35, A40, V1270-200.
Huckaby, R. E. L., Sherwood, S35, A60, V1710-300.
Andrew, Geo. & Annie, Sherwood, S35, A41.25, V1430-300.
McConnell, Ira, Wilsonville, S35, A20, V480-100.
Shigekawa, Ryo, Lebanon, S35, A20.75, V400.
Wood, W. A. & Alice P., Sherwood, S35, A10, V400-100.
Johnson, Jno., Sherwood, S35-2, T3-2S, R1W, A47, V1540.
Oregon Iron & Steel Co., Portland, S36, A400, V8000.
Peters, Simon, Sherwood, S36, A16.11, V320.
Peters, Claus, Sherwood, S36, A80, V2560-700.
Frobase, Henry, Sherwood, S36, A79.78, V2800-500.

TOWNSHIP 2 SOUTH, RANGE 2 WEST.

Kindt, C. E., Beaverton, S1, A106.50, V3330-1100.
Elliott, Dora J., S1, A30, V500.
Bonn, Joseph, by A. H. Donnelly, Sherwood, S1, A12.55, V500-900.

TOWNSHIP 2 S., RANGE 2 W.—Continued.

Jacquot, James, by C. E. Kindt, Beaverton, S1, A33.25, V840.
Kershaw, Benj., Sherwood, S1, A18.50, V840-160.
Fluke, Frank C., Sherwood, S1, A45, V1110-120.
Spencer, C. H. & Annie, Portland, S1, A50, V 1750.
Bierly, Lillie M., Beaverton, S1, A59.50, V2230-440.
Cookman, F. W. & R. R., Portland, S1, A11.20, V230.
Oregon Iron & Steel Co., Portland, S1, A20, V400.
Richards, N. S., Beaverton, S1-12, A51.52, V 1550-700.
Richards, Alice E. & Harry A., Beaverton, S1-12, A51.25, V1620.
Jaquot, James, by C. E. Kindt, Beaverton, S1, A19, V440-100.
Bierly, L. S., Beaverton, S1, A20.20, V580-50.
Wilson, W., Beaverton, S1, A40.40, V1400-200.
Elliott, Dora J., Portland, S1, A74, V2110-200.
Barnhill, B. J., Sherwood, S2, A20, V1000-130.
Cookman, F. W. & R. R., Portland, S2, A26.32, V1320-20.
Rasmus, Geo. T., Sherwood, S2, A20.50, V860-100.
Shreve, T. C. & Carrie E., Sherwood, S2, A100, V3200-900.
Pearson, Chas., Sherwood, S2, A60.64, V1690-200.
Schultz, Chas. & Henry, Beaverton, S2-3, A59.56, V2590-250.
Hesse, C. F. & L. M., Hillsboro, S2, A200.86, V8255-1000.
Danford, A. L., Beaverton, S2, A97.50, V1530-300.
Shane, R. N., Beaverton, S3, A35.328, V960.
Hansen, J. W., Beaverton, S3, A53.20, V2550-1000.
Groat, Eber J., Sherwood, S3, A102, V3470-1050.
Crosby, Ward E., Sherwood, S3-34, T2 1S, R2W, A49.80, V1700-300.
Hesse, C. F. & W. G., Hillsboro, S3, A242, V 10,790-1600.
Emmel, C. C., Sherwood, S4, A112.49, V4470-300.
Reed, H. S. & Addie L., Portland, S4, A151.82, V5680-200.
Crosby, B. E. & D. N., Sherwood, S4, A70.85, V1860-600.
Groat, W. E. & Louisa, Sherwood, S4, A20, V 640-120.
Lawrence, E. H. & Grace L., Burlington, Kans., S4, A20, V520.
Groner, Ferd & Mabel, Hillsboro, S4-2-3-9-10, A597.87, V25,160-3700.
Christensen, N. C. J., Hillsboro, S5, A35, V560.
Fallon, R., Portland, S5, A13, V200.
Lawrens, C. W., Portland, S5, A178.45, V3200.
Clark, Lewis M., Hillsboro, S5, A59.67, V990-60.
Boleen, N. O., Hillsboro, S5, A50, V1450-50.
Griffith, M. F., Laurel, S5, A50, V820-50.
Robinson, Wm., Hillsboro, S5, A60, V1770-400.
Christensen, N. C. J., Hillsboro, S5, A200, V 5230-640.
Tualatin Mill Co., Tualatin, S6, A239.32, V 4780.
Rothstrom, Jno. & Mary, Tualatin, S6, A30, V 600.
Mainland, John, Hillsboro, S6, A80.81, V3550-800.
McClarkin, Jas. R., Portland, S6, A78, V3060-800.
Michel, Frank, Hillsboro, S6, A84, V2790-700.
Matthes, Chas., Hillsboro, S6-7, A158, V4960-300.
Goetter, Fred, Laurel, S7, A40.33, V1700-400.

LAUREL.—Population 150; 7½ miles south of Hillsboro, nearest railroad point. Lumbering, farming, fruit growing, dairying, poultry and livestock raising. Two sawmills. High and graded public school. Baptist and Evangelical churches.

Mulloy, E. C., Laurel, S7, A123.10, V4690-1100.
Hathorn, Mary Jane, Laurel, S7, A41.96, V1890.
Will, John & Jane, Hillsboro, S7, A81, V2770-500.
Louttit, Mrs. Robert, Portland, S7, A161, V 6220-650.
Taylor, W. C., Laurel, S7, A40, V880-70.
Crawford, Jno. G. & Estella H., Hillsboro, S7, A30, V930-550.
Womer, Dan'l. J., Laurel, S7-18, A50, V1550-300.
Blakesley, Alonzo, Laurel, S7, A20, V735-200.
Guild, L. W., Woodlaw, Wn., S8-5, A135.27, V 3950-300.
Collier, J. H., Hillsboro, S8, A197.50, V6700-1000.
Hanson, J. H. & Annie M., Hillsboro, S8, A10, V185-25.
Chambers, Geo. H., Hillsboro, S8, A40, V700-30.
Marrs, J. R. & B., Hillsboro, S8, A10, V220-150.
Englund, Andrew, Hillsboro, S8, A40, V1360-370.
Chambers, Jno. P., Hillsboro, S8, A50, V1600-250.
Peterson, Bernard, Hillsboro, S8, A20, V840-350.
Larsen, Lewis, Portland, S8, A50, V750.
Meyer, Frank, et ux., Laurel, S8, A20 V660-200.
Raynard, Julia M., Hillsboro, S8, A50, V1660-500.
Raynard, J. W., Hillsboro, S8, A70.25, V1600-800.
Lilligard, P. J., Hillsboro, S8, A37.25, V1080-350.
Bonham, M. N., Hillsboro, S8, A10, V290-400.
Shea, Laura K., Hillsboro, S8, A66, V1210-220.
Wenstrom, E. & A. K., Laurel, S8, A15, V220.
Simon, Joseph, Portland, S9, A19.60, V260.
Collier, Martin C., Hillsboro, S9-8, A90, V1900-100.
Farrington, F. W., Portland, S9, A57.83, V1010-60.
Nelson, Theo. J., Hillsboro, S9, A40, V680.
Hitchcock, Chas. D. & Carrie, Hillsboro, S9, A21.50, V420-70.
Nelson, Theodora & Jacob, Hillsboro, S9, A2, V40.
Nelson, Peter T. & J. N., Hillsboro, S9, A38, V570.
Hesse, C. F. & H. T., Sherwood, S10, A98, V 4600-1000.
Groner & Rowell Co., Hillsboro, S10, A11.88, V545-1000.
Jack, Jas. H. & Grace L., Hillsboro, S10, A52.22, V1790-250.
Hingley, Noah, Sherwood, S10, A8.75, V180.
Larkin, A. J., Hillsboro, S10, A1, V50-300.
Crowder, L. W., Hillsboro, S10, A55.54, V1550-220.
McKinney, Louzetta, Blalock, S10, A20, V400.
Miller, J. S., Hillsboro, S10, A1.50, V75-250.
Rowell, F. E. & J. A., Hillsboro, S10, A1, V50-700.
Allison, Jas. & Anna M., by E. L. Perkins, Hillsboro, S10, A6.25, V160-350.
Wedeking, August, Beaverton, S10, A.75, V30-150.
Rowell, J. D. (heirs of), Hillsboro, S10, A106.50, V3760-600.

SCHOLLS.—On Tualatin River. Wagon roads to Hillsboro and Portland. Dairying and diversified farming. In rich beaver-dam section, which is especially suited to the growing of onions, potatoes, vegetables and fruits. Walnut culture. Hop growing. Graded public school. One church accommodates different denominations. Brick and tile factory. Commercial Club.

Kirby, J. W., Jr., by S. M. Miller, Hillsboro, S10, A2, V40-250.
Campbell, H. C., Hillsboro, S10, A129, V5220-1000.
Fischer, Geo. & Frank, Sherwood, S10, A86.69, V2450-50.
Fischer, Frank J. & George, Sherwood, S10, A 16.78, V330-100.
Stark, Fred & Emma, Sherwood, S10, A2.53, V 310.

TOWNSHIP 2 S. RANGE 2 W.—Continued.

Flint, B. T. & A. B., Beaverton, S11-1-12, A 234.75, V9315-2100.
Flint, B. T. & H. L., Beaverton, S11-1-2-12, A 234.75, V9315-1600.
Wilkes, A. P., Sherwood, S11, A142.10, V3530.
Investment Co., Portland, S11, A89.79, V3600-3[illegible].
Vandermost, Cornelius, Beaverton, S12, A80, V 1900-100.
Elliott, Dora J., Portland, S12, A40, V800.
Wedeking, Julius, Beaverton, S12, A37.50, V 1600-200.
VanKleek, Herbert E., Beaverton, S12, A26.46, V1220-400.
Beirley, L. S., Beaverton, S12, A8.67, V1030.
Leedy, Flora, Corvallis, S12, A19.96, V2200-900.
Snider, J. L., Beaverton, S12, A6.17, V215-50.
Snider, J. C., Beaverton, S12, A30, V1200-750.
Warren, W. H., Beaverton, S12, A9.945, V380-[illegible].
Anderson, J. C. & Katy, Beaverton, S12, A10.457, V530-150.
Van Kleek, J. J., Beaverton, S12, A118.24, V 5210-850.
Leedy, B. G., Beaverton, S12, A16.24, V1600-525.
Snider, F. J., Hillsboro, S12, A6.96, V140-40.
Labbe, Joseph, Sellwood, S12, A62.94, V2450-270.
Snider, G. H., Beaverton, S12, A90, V3750-1000.
Miller, Martha, Portland, S12-13, A138, V4120-500.
Miller, J. A., Portland, S12-13, A13, V400.
Anicker, F. G., Beaverton, S13-14-12, A108.75, V3810-1300.
Fuhrer, Joseph, Sherwood, S13, A40.08, V1160-250.
Anderson, Oscar, by Harley B. Goodin, Sherwood, S13, A102.50, V2620-200.
Investment Co., Portland, S13, A317.94, V9360-600.
McNamer, G. P., Portland, S14, A20.25, V645-300.
Wilson, A. A. & E. A., by W. H. Warren, Beaverton, S14, A83, V3035-300.
Brown, C. E., Sherwood, S14, A106, V3620-120.
Snyder, Jesse C., by Geo. H. Taylor, Laurel, S14, A58.10, V1340-200.
Bonfight, Martin, Sherwood, S14, A44.55, V1500-250.
Stark, Fred, Sherwood, S14, A80, V1605-350.
Rottner, Anna, Portland, S14, A80, V1000.
Matthiesen, John, Sherwood, S14, A99.50, V3190-400.
Koeber, Chas. G., Sherwood, S15, A28.75, V950-300.
Koeber, M. J., Sherwood, S15, A20, V400.
Whitford, Frank L. & Wesley, Sherwood, S15, A20, V430-50.
Nealeigh, I. C. & Rosa S., Sherwood, S15, A 10.625, V475.
Nealeigh, Ila C. (Stevens, F.), Sherwood, S15, A5, V250-175.
Avery, O. L. & Goldie M., Sherwood, S15, A5.25, V165-80.
Karpstein, Alex, Portland, S15, A9.75, V215-165.
McCabe, J., Astoria, S15, A5, V100-30.
Nealeigh, Ila & Rose (Kessell, Benny H.), Grays River, Wn., S15, A5, V100.
Nealeigh, Jno. T. & Josie E., Hood River, S15, A80.25, V1600-100.
Smith, W. S. & Myers, Nancy E., Grays River, Wn., S15, A23.81, V400-150.
Peterson, J. P. & C., Sherwood, S15, A23.84, V 745-255.
Kuntz, John J., Portland, S15, A40, V1125-250.
Hanson, E. C., Hillsboro, S15, A7.44, V190-500.
Hanson, Ernest, Hillsboro, S15, A3.75, V180-100.
Adams, C. R. & E. A., Sherwood, S15-16, A28.32, V1170-900.
Kays, James B., Hillsboro, S15, A18.18, V430-280.
Heaton, L. D., Hillsboro, S15, A18, V510-300.
Swank, Philip, Tallman, S15-14-22-23, A319.68, V6400.
Seelye, Seth W. & Hanna, Hillsboro, S15-16, A 32.72, V1000-700.
Bonner, Estella, Portland, S16-9, A138.54, V4260-[illegible]00.
Hazelton, E. H., by Fred Groner, Hillsboro, S16, A4.97, V190-400.
Brooks, Almira, Hillsboro, S16, A6.22, V340-700.
Trustees Lincoln Lodge No. 161, I. O. O. F., by Jno. Howard, Hillsboro, S16, A1.02, V50-500.
Wolf, Mrs. Sarah Francis, Hillsboro, S16, A13.33, V515-275.
Brnsch, Annie E., Monmouth, S16, A7.22, V270-200.
Echo Assembly No. 48, United Artisans, by S. M. Miller, Hillsboro, S16, A1, V50-200.
Skeels, Preston G., Hillsboro, S16, A11, V340-60.
Skeels, P. G. & Pearl, Hillsboro, S16, A9, V180-100.
Knapp, Clara L., Hillsboro, S16, A1, V50-150.
Jaquith, W. W., Laurel, S16, A10, V320.
Jaquith, Chas. P., Laurel, S16, A10, V200.
Kovell, Bessie, S16, A42.57, V2130-900.
Hanson, Wm. & Ada, Hillsboro, S16, A36.82, V 980-200.
Barnes, J. W. & Ella A., Beaverton, S16, A25, V410.
Nealeigh, I. C., by Albert Reaves, Portland, S16, A10.43, V150.
Seifert, Carl R., Hillsboro, S16, A38.70, V750-600.
Taylor, Geo. H. & Wm. G., Laurel, S16, A86.43, V2660-840.
Johnson, G. A. & E. E., Laurel, S16, A10.35, V520.
Bennett, Minnie M., Laurel, S16, A17.40, V850-200.
Marshall, W. H., Laurel, S16, A44.56, V1480-1300.
Gerritse, Jno., Ecola, S16, A44.82, V890.
Taylor, Simon P. & Grace, Hillsboro, S16, A 44.35, V1120-500.
Gerritse, Mary J., Ecola, S16, A4.43, V150-300.
Wenstrom, Erick, Laurel, S17, A80, V1800-140.
Oregon Iron & Steel Co., Portland, S17, A360, V5800.
Haynes, Thos. M. & S. E., Laurel, S17, A33, V580-100.
Yarter, H. E. & B. L., Laurel, S17, A5, V130-50.
Prentis, Shirley R. & A. M., Crescent City, Cal., S17, A2, V30.
O. & C. R. R. Co., Portland, S17, A40, V900.
George, Chas. & Lillie B., Portland, S17, A40, V1160-500.
Johnson, G. A. & E. E., Laurel, S17-16, A81.75, V3150-900.
Womer, Newton, Oakville, Wn., S18, A100, V 2500-800.
Odell, Frank, Portland, S18, A9, V165-75.
Odell, J. A., S18, A10, V230.
Stauber, Frank, Portland, S18-13, T2S, R2-3W, A15.75, V380.
McFee, John H., Hillsboro, S18, A55.75, V1080-400.
Emmott, Louis F., Hillsboro, S18, A87.63, V 1240.
Cooper, D. B., Hillsboro, S18, A114.25, V2530-1000.
Ornduff, S. H., Laurel, S18, A32, V480.
Moore, J. W. & F. J., Laurel, S18, A173.50, V2950-900.
Church, A. A. & C. C., Portland, S18, A40, V 660-150.
Oregon Iron & Steel Co., Portland, S19, A360, V5100.
McCormock, E. L., Hillsboro, S19, A82.27, V 1300.
Finnegan, L. F., Laurel, S19, A6.50, V100.
Deford, B. F. & C. M., Laurel, S19, A40, V400.
Deford, C. M., Laurel, S19, A44.40, V520-80.
Haynes, M. L., Laurel, S19, A44.50, V1030-200.
Jones, Elizabeth, Laurel, S19, A40, V720-200.
Druschel, C. W. & W. H., Portland, S19, A40, V600.
Brooks, Almira, Hillsboro, S20, A40, V2000-400.

TOWNSHIP 2 S., RANGE 2 W.—Continued.

Randall, Lizzie, by J. D. Hughson, Corvallis, S20, A40, V740-400.
Miller, Emma A., Portland, S20, A50, V1250-150.
Miller, Frank W., Portland, S20, A18.85, V190.
Mt. Side Fruit Drying Co., Laurel, S20, A.50, V20-400.
Skeels, S. R., by Woerndle & Haas, Portland, S20, A80, V800.
Jaquith, Walter W., Laurel, S20, A130.45, V 2550-340.
Jaquith, Roy H., Newberg, S20, A40, V570.
Cochrane, T. N., Laurel, S20, A80, V2170-280.
Miller, Frank G., Laurel, S20, A120, V2500-325.
Oregon Iron & Steel Co., Portland, S21, A120, V1880.
Heaton, E. G. & O. M., Laurel, S21, A44, V530.
Rogers, Mary E., Estacada, S21, A39, V890.
Heaton, E. G. & O. M., Estacada, S21, A77, V2870-150.
Brooks, Edw. M., Laurel, S21-16, A42.50, V 1550.
Wolf, Sarah Francis, Hillsboro, S21, A40, V 1000.
Wohlschlegel, Wm. (heirs of), by L. T. Finnegan, Laurel, S21, A80, V1670-400.
Wohlschlegel, W. F., by L. W. Tompkins, Hillsboro, S21, A80, V1430.
McCann, Jas. T., Sherwood, S21, A40, V650-200.
Fischer, Geo., Jr., Sherwood, S21, A40, V480.
Fischer, Geo., Sr., Sherwood, S21, A40, V590-220.
Kittson, Ned, Sherwood, S22-23, A59.64, V1040-100.
Goddard, E. C., Portland, S22, A159.28, V2490.
Siefert, Samuel, Hillsboro, S22-15, A43.89, V 890-430.
Fischer, Josef, Sherwood, S22, A40, V480.
Pharis, Austin, by M. J. Hickey, Los Angeles, S22, A40, V430.
Fischer, John, Sherwood, S22, A40, V490-225.
Fischer, Franz, Sherwood, S22, A40, V590.
Moore, A. J. & E., Sherwood, S22, A81.54, V 1030-50.
Lebeau, Calixte, Sherwood, S22-23, A118.50, V2380-250.
Strickler, Harry P. & Josie E., Sherwood, S22-23, A78.50, V1630-200.
Brigham, Jno. R., by Parrish & Watkins, Portland, S23, A100, V2300-400.
O'Dee, Edw. J., by Wakefield, Fries Co., Portland, S23, A107.82, V2290.
Callehn, Herman, by John Conzelman, Sherwood, S23, A20, V750-200.
Kittson, Peter, by J. A. Strowbridge, Portland, S23, A40, V960-100.
Semple, Eugene L., Portland, S23, A32.47, V 620.
Walker, L. D., Portland, S23, A10.50, V200.
Stearns, Sidney S., Sherwood, S23, A40, V800-100.
Seitz, Fred, Portland, S23, A10, V200.
Conzelman, Geo. (Seitz, Forest), Portland, S23, A10, V200.
Conzelman, George, Sherwood, 9 lots in S23, A91.8, V1820.
Lee, John W. & Katie T., Sherwood, S23, A20, V400.
Conzelman, Geo., by G. W. Shaver, Woods, S23, A10, V200.
King, F. W., by W. H. Seitz & Co., Portland, S23, A10, V200.
Conzelman, Jno., Sherwood, 11 lots in S24, A 110.34, V2400.
Drew, Fred H., Oakland, Cal., S24, A10, V200.
Conzelman, Jno. (Rogers, Fred), Sherwood, S24, A10, V200.
(Bohn, L. D.), Sherwood, S24, A21.2, V490.
Lehman, Geo. A., Portland, S24, A10, V200.
Egger, John, Sherwood, S24, A190, V5150-700.
Hesla, H. E., Portland, S24, A10, V200.
McClure, Chas. H. & Hattie C., Sherwood, S24, A80, V2260-250.
Werre, Jos., Hillsboro, S24, A80, V2470-400.
Lehman, Geo. A., Portland, S24, A30, V600.
Conzelman, Jno., Sherwood, S24, A50 V1000-200.
Egger, John (Hesla, N. E.), Portland, S24, A 20, V400.
Littleton, Geo. N. & M., Portland, S24, A10, V200.
Graves, Clifton L., Sherwood, S24, A10, V200-40.
Kaster, Jno., Sherwood, S25, A20, V680-250.
Matthiesen, Peter, Sherwood, S25, A20, V680-200.
Atrops, Herman & M., Sherwood, S25, A40.10, V1300-600.
Atrops, Godfrey & Eleanora, Sherwood, S25, A79.70, V2300.
Conzelman, Geo., Sherwood, S25, A160, V4700-350.
Wetzel, E. C., Sherwood, S25, A40, V1000-100.
Rhewalt, M. P. & B. L., Sherwood, S25, A40, V1220-400.
Bohle, Elsa C. & B. E., by Jno. Wall, Hillsboro, S25-26, A120, V2100-600.
Miebus, Frank & Anna, Sherwood, S25, A80, V1810-60.
Knejp, John, Sherwood, S25, A17, V340-20.
Elwert, Fred, Sherwood, S25-36, A90, V4160-750.
Dodge, J. B. F., Sherwood, S26, A50, V1390-160.
Dodge, Wm. E. E., Sherwood, S26, A50, V1000.
Dodge, Elizabeth H., Sherwood, S26, A10, V260.
Dodge, Kate, Sherwood, S26, A50, V1000.
Hulbert, Eugene J., Sherwood, S26, A80, V1750.
Aebischer, Christian, Sherwood, S26, A200, V 4100-700.
Baker, Geo. L., Sherwood, S26, A80, V2210-350.
Edy, Elizabeth A., Sherwood, S26, A52, V1300-320.
Edy, W. C., Sherwood, S26, A28, V980-350.
Spath, Otto & Minnie, Sherwood, S27, A160, V2620-300.
Oregon Iron & Steel Co., Portland, S27, A120, V1480.
Kirkpatrick, C. R., Portland, S27-28, A113.10, V2860-400.
Schmeltzer, Jno. Q., Sherwood, S27, A78, V 1420-100.
Cuthill, H. F. & G., Sherwood, S27, A199, V 4000-600.
McCann, J. T., Sherwood, S28, A60.87, V1140.
Heaton O. M. & E. G., Sherwood, S28, A40, V55[illegible].
Bixby, Joseph, Newberg, S28, A150, V2010-300.
Groner, Ferd, et al., Portland, S28, A90, V 2350.
Pearson, Thomas, Sherwood, S28, A20, V160.
Pearson, Nancy, Hillsboro, S28, A20, V160.
Pearson, Wm., Heppner, S28, A20, V250.
Bowen, Ruth P., S. Tacoma, Wn., S28, A20, V250
Metzentine, Mrs. Cora M., Beaverton, S28, A40, V320.
Schmeltzer, Ada M., Sherwood, S28, A40, V320.
Schmeltzer, Jno. Q., Sherwood, S28, A110, V 2750-800.
Groner, Ferd, et al., Hillsboro, S29, A120, V 3150-700.
Rogers, Henry E., Laurel, S29-20, A80, V1420-150.
Wohlschlegel, John, Laurel, S29, A80, V1250-300.
Wohlschlegel, Jno. G., Laurel, S29, A150, V 2090-200.
Hanson, Chris, Laurel, S29, A39, V510-100.
Oregon Iron & Steel Co., Portland, S29, A120, V1440.
Wohlschlegel, Wm. F., by Wm. Ede, Hillsboro, S29, A50, V990.
Curry, John, Laurel, S29, A20, V250-200.
Curry, Oscar, Laurel, S29, A20, V270.
Twigg, Jos., Laurel, S29-30, A81 V1220-400.
Schmeltzer, F. C., Laurel, S30, A80, V910-300.
Holmes, Katie, Salem, S30, A169.39, V2360-200.
Kluedtke, H. & H., Laurel, S30, A40, V450-100.

TOWNSHIP 2 S., RANGE 2 W.—Continued.

Hutchens, D. R. & Emma L., Laurel, S30, A120, V1220-130.
Jones, Jno. P., Newberg, S30, A80, V680.
Kruger, Albert C., Sherwood, S30, A80, V650.
Deskin, R. E., by Ellen D. Todd, McMinnville, S32, A160, V1840.
Com'l. Bank of Vancouver, Reimers, Paul H., Vancouver, Wn., S32, A360, V5840-1000.
Jellison, Mary E., by M. L. Henderson, Amity, S32, A80, V860.
Morris, Wm. M., Newberg, S32, A40, V750-100.
Crews, Anna L. & G. F., by J. A. Magunson, Newberg, S33, A26.66, V690-350.
Kuch, Otto & Mathilda, by J. F. Davis, Sherwood, S33, A53.33, V980.
Oregon Iron & Steel Co., Portland, S33, A80, V800.
Piepenbrink, Richard, Newberg, S33, A40, V200-200.
Ivancovich, L. B. D., Garabaldi, S33, A40, V560-50.
Kaufman, Daniel, Newberg, S33, A80, V1120-100.
Ego, Joe, Newberg, S33, A133.34, V1455-325.
Kutchanck, Anton, Newberg, S33, A26.66, V280.
Courtney, Wm., Newberg, S33, A120, V2100-800.
Strong, Alice H., Portland, S33, A40, V450.
Haynes, Inez N., Sherwood, S34, A40, V440-1100.
Kruger, Chas. P. & Emma, Sherwood, S34, A80, V3040-500.
Davis, J. F. & H. M., Sherwood, S34, A157, V2540-250.
Banks, Mary, by F. M. Bryan, Sherwood, S34, A3, V75-125.
Emmerson, Geo. R. & Ida, by J. F. Davis, Sherwood, S34, A50, V740-25.
Emmerson, David W. & Eliza, by J. F. Davis, Sherwood, S34, A50, V860-140.
Linton, G. H. & D., Sherwood, S34, A40, V880-150.
Van Dyke, Ervin C. & Sarah, Pocatello, Idaho, S34, A20, V410-100.
Graves, Geo. A., Portland, S34, A20, V200.
Graves, Lulu L., by J. F. Davis, Sherwood, S34, A20, V290.
Atkinson, Myrtle W., Newberg, S34, A20, V200.
Graves, Edith D., Newberg, S34, A20, V200.
Stroup, E. N. & Laura M., Sherwood, S34, A39, V630-200.
Kock, Han Deitrick, Sherwood, S34, A1, V50-3[illegible].
Segesserman, Peter (heirs of), Sherwood, S34, A75, V1950-320.
Goughnour, R. L. & H. M., Sherwood, S34, A5, V60-40.
Poole, S. N., Hillsboro, S35, A80, V950.
Holmes, Joel, Sherwood, S35, A16, V400-220.
Wright, A. W., Sherwood, S35, A59, V990-200.
Rumer, E. C., by A. C. Kruger, Sherwood, S35, A5, V70-80.
Kruger, A. C., Sherwood, S35, A100, V2080-400.
Haynes, Inez N., Sherwood, S35, A40, V840.
Kruger, Chas. P. & Emma, Sherwood, S35, A40, V400.
Ludwig, Conrad, Sherwood, S35, A20, V520-40.
Joyce, H. K., Sherwood, S35, A40, V800-300.
Campbell, Floyd, J., Portland, S35, A40, V480.
Gale, Mary (heirs of), by F. J. Samuel & Son, Castle Rock, Wn., S35, A40, V1050-200.
Perkins, Olive Reamey, Portland, S35, A40, V480-100.
Chapman, Lucy, Sherwood, S35, A40, V970-400.
Bremer, Wm., Sherwood, S35-2, T2-3S, R2W, A83, V2290-500.
Harrington, Roy, Sherwood, S36-25, A13, V260.
Stein, Alfred, Sherwood, S36, A120, V4080-800.
Poole, S. N., Hillsboro, S36, A40, V1480.
Schaltenbrand, Wally, Sherwood, S36, A120, V3020-300.
Holms, Henry & Lulu M., Sherwood, S36, A39.49, V1870-300.
Holms, U. F., Sherwood, S36, A39.85, V630-200.
Peck, Julius, Sherwood, S36, A60.60, V1480-400.
Holms, Wm., Sherwood, S36, A20, V650-150.
Taggart, Wm. L., Sherwood, S36, A10, V560-40.
Brooks, Rosa A. & Olds, Sarah J., Sherwood, S36, A78.50, V2770-300.
Muralt, Robert, Sherwood, S36, A37.45, V1590-450.
Pointer, C. E., Sherwood, S36, A9.80, V340-60.
Waters, Susan B., Sherwood, S36, A8, V320-80.
Miebus, Annie & Aug., Sherwood, S36-31, A13.15, V780-300.
Holms, Wm., Harrington, B. R., Montgomery, W. R., Pointer, C. E., Sherwood, S36-1, T2-3S, R2W, A1.35, V50.

TOWNSHIP 2 SOUTH, RANGE 3 WEST.

Rogers, Samuel H., by E. T. Crawford, Hillsboro, S1, A7, V140.
Chamberlain, Nelson R. (Green, Jas. M.), S1, A43, V1160-350.
Brown, Frank, Laurel, S1-36, T2-1S, R3W, A42, V1330-300.
Close, Edward, Portland, S1, A40.60, V1020-125.
Johnson, Ellen, Hillsboro, S1, A29.40, V880-500.
Cline, H., Laurel, S1, A45, V760-300.
Schmidt, Jacob, Laurel, S1, A42.50, V930-300.
McPherson, Martha S., Hillsboro, S1, A80, V1200.
Brown, F. L., Laurel, S1, A68.61, V2270-350.
Brown, B. A., Laurel, S1, A20, V730-200.
Ironsides, Jno. & Williamson, Geo. D., Laurel, S1, A144.50, V4300-400.
Heinrick, Leroy (Brown, B.), Laurel, S1, A6, V90.
Hathorne, Geo. G., Laurel, S1, A1.50, V75.
Brown, M. P., by Fletcher Inv. Co., Portland, S1, A80, V2050.
McPherson, Martha S., Hillsboro, S2, A80, V1420.
Hays, G. B., Sherwood, S2, A58.43, V920-50.
Baker, Marshall, Laurel, S2, A169.43, V2130-400.
Reames, Edith L., by Thos. Tongue, Hillsboro, S2, A8, V80.
Pizello, Annie, Laurel, S2, A77.78, V1100-300.
Meyers, Fred, Laurel, S2-3, A90.03, V1260-400.
Young, M. E., Laurel, S2, A18.22, V300-200.
Matthes, Jno., by Henry Matthews, Laurel, S2, A91.75, V2210-200.
Kleier, Gustav & Maria, Laurel, S2, A80, V2120-800.
Chambers, Dan'l. P., Hillsboro, S2-3, A139.67, V1370.
Thurnher, Benedict, Cornelius, S3, A156.25, V1375.
Walker, Wm., Laurel, S3, A68.50, V840-100.
Diederichs, E. Ferdinand, Laurel, S3, A30, V440-100.
Ott, Cornelius, Laurel, S3-4, A53.13, V720-400.
Heineck, Geo. F. & Minnie, Laurel, S3, A49, V870-100.
Heineck, W. H., Laurel, S3, A50, V810.
Koeber, M. J., Sherwood, S3, A9.70, V300.
Mapes, Matilda L., Laurel, S3, A30.50, V740-400.
Whitmore, C. C., Laurel, S3, A20, V165-25.
Thayer, Cassie G., Portland, S4, A148.68, V1970-100.
Tanner, A. H., Portland, S4, A157.30, V1570.
Koberstein, S. R. & Annie, Gaston, S4, A25, V300.
Wildman, Rodney L., Buxton, S4, A20.50, V220-150.
Mann, Jay G., Gaston, S4, A26, V350-200.
Schuler, Frank, Gaston, S4-5, A33.50, V350-500.
Wyman, Chas. A. (Strivenga, Wm.), S4, A6.50, V65.
Bright, J. M., Gravel Ford, S4, A10.50, V260-150.
Homm, Chas. J., Aurora, S4, A54.50, V590-350.
Reed, Henry S. & Adelia, Portland, S4, A120, V2700-100.
Meyers, Louis, Laurel, S4-9, A40.85, V440.
Koberstein, S. R. & Annie, Gaston, S4-5, A15, V225-75.
Wildman, R. L., Buxton, S4-5, A15, V250.

TOWNSHIP 2 S., RANGE 3 W.—Continued.

Wambsgans, Harry, Dayton, S5, A70, V1050.
Scanlan, Minnie M., Portland, S5-4, A20, V470-250.
Sample, W. V., Mountainview, S5, A45.25, V960-50.
Shaw, C. D., Gaston, S5, A37.50, V1190-600.
Shaw, T. J. & Lettie M., Gaston, S5, A6, V90-150.
Rosser, Albert E. & Elizabeth, Gaston, S5, A6, V120-300.
Humphreys, J. H. & Sarah E., Gaston, S5, A7, V125-75.
Crane, Luella, by W. P. Dyke, Forest Grove, S5, A3, V45-125.
Clifford, Samuel, Beaverton, S5, A46.20, V700.
Carman, M. E., Gaston, S5, A20, V500-150.
Raymond, W. L., by H. Brooks, Gaston, S5, A14, V410.
Brooks, Nellie, Gaston, S5, A14, A300-100.
Makin, Wm., Gaston, S5-6, A62, V1930-650.
Grimm, Oscar M. & Susan F., Gaston, S5-6, A5, V175-125.
Carnahan, J. R., Gaston, S5-6, A16.73, V580-500.
Steward, N. R. & Anna L., Gaston, S5, A3.27, V120.
Carnahan, M. J., Gaston, S5-6-7-8, A1.50, V55-125.
Ramsey, Isaac S. & Otha M., Gaston, S5-6-7-8, A38.50, V1065-275.
Holt, Chas., Gaston, S5-6-7-8, A50.50, V1770-500.
Carnahan, Enoch W. & Mabel, Gaston, S5-6-7-8, A38.50, V975-725.
Carnahan, E. W., Gaston, S5, A2, V70-500.
Hoffman, J. H., Gaston, S5, A102.54, V2310-700.
Durst, M., Gaston, S5, A10.06, V310-500.
Carnahan, Mary J., Gaston, S5, A4.25, V60.
Walker, Raleigh D., Gaston, S5-8, A49.20, V1430-400.
Bennett, T. J., Portland, S5-8, A15.54, V380-150.
Harvey, George, Gaston, S5-8, A15.24, V350-250.
Western Oregon Conference Ass'n of 7th Day Adventists, Gaston, S5-8, A55.50, V1520.
Richards, Melissa K., Gaston, S5, A1, V35-465.
Tompkins, Jno. N. & Edith G., Gaston, S5, A .618, V50-250.
Conrad, Martha (Noyes, Retta), Amity, S5-4, A5.51, V120-250.
Cornish, Mrs. A. L., Portladn, S5-4, A5, V95-125.
Shaw, T. J., Portland, S5-4, A2.50, V90.
Harsh, Henry & Orma, Gaston, S5, A3.83, V100-200.
Hoodenpyl, Mary E., Gaston, S5, A11.67, V220-200.
Olbekson, Urena B., Gaston, S5, A2, V50-150.
Cruickshank, David, Gaston, S6, A117.90, V3700-750.
Laurelwood Orchards Co., by S. Gertrude Agnew, Portland, S5, A5.05, V100.
Laurelwood Orchards Co., Portland, S5, A15.09, V5-0.
Enke, Wm. H., Portland, S5-6, A10, V440.
Hogue, Blanche Hersey, Portland, S6, A5, V250.
Cadwell, Elizabeth M., Portland, S6, A5, V250.
Laurelwood Orchard Co., by E. Catherine Graves, Portland, S6, A5, V250.
By D. R. Matthews, Portland, S6, A7.19, V300.
By Mrs. J. A. O'Brien, Gaston, S6, A6.68, V270.
By S. Gertrude Agnew, Portland, S6, A10, V200.
By Bracher Tbr. Co., Portland, S6, A10, V470.
Gentry, W. H., Cascade Locks, S6, A5.06, V190.
Laurelwood Orchards Co., Portland, S6, A66.80, V2395-400.
Ramsey, Frank, Forest Grove, S6, A73.37, V2770.
Ramsey, Frank, by S. B. Weiser, Bellingham, S6, A29.14, V1190.
Herbert, Isabella S., Portland, S6, A17.55, V870.
Wilson, Patrick, Gaston, S6, A19.98, V1000.
Paget, L. L., Seaside, S1-6, T2S, R3-4W, A11.06, V550-400.
Walter, James, Gaston, S1-6, T2S, R3-4W, A10.08, V500.
Coughlan, W. A., Gaston, S1-6, T2S, R3-4W, A1.33, V75.
Walters, James & Nannie, Gaston (S1-6, T2S, R3-4W, A7.58, V150) (S6, A23.37, V1100).
Newgant, Mary & J. R., by Ella M. Potter, Gaston, S1-6, T2S, R3-4W, A27.47, V1140-50.
Dresser, Jennie E., Gaston, S1-6, T2S, R3-4W, A15, V750-50.
Johnston, W. A., Gaston, S6, A58.50, V1125-200.
Johnson, F. F., Gaston, S6, A58.50, V2045.
Walters, James, Gaston, S6, A19.89, V320-100.
Porter, A. M., Gaston, S6-1, T2S, R3-4W, A55.84, V1330.
Hill, F. M., Gaston, S6-7, A6.85, V100-30.
Johnston, W. A., Gaston, S6-7, A54.83, V1050-150.
King, Mary, Gaston, S6-7, A4.245, V160-150.
McCrady, Myrtle H., by O. M. Grimm, Gaston, S6-7, A5.775, V210-250.
Baxter, J. W., Gaston, S6-7, A29.64, V950-250.
Emmerson, Wm. C., Forest Grove, S6-7, A13.12, V440-950.
Oberg, Fred & Sina, Gaston, S6-7, A16.80, V525-125.
Gibson, A. G., Gaston, S6-7, A11.86, V410-100.
Gibson, J. W. & Flora E., Gaston, S6-7, A9.75, V315-125.
Northey, Alvin B. & M. S., Gaston, S6-7, A5, V175.
Ferguson, J. T., S6-7, A5, V175-250.
Gibson, J. W., Gaston, S6-7, A1, V30.
Hardy, Jas. & Lena A., by J. H. Hoffman, Gaston, S7-6, A2, V70-300.
Miller, Jno. & Harry, Gaston, S7-8, A97, V2750-150.
McAdams, G. B., Gaston, S7-8, A35, V1280-450.
Thompson, Avarilla J., Portland, S7-8, A228, V3930-300.
Carstons, C. J. & Amy L., Gaston, S7-8, A67.30, V1840-700.
Kopplin, Julius, Gaston, S7, A110.38, V2950-400.
Inglis, Jas. & Sarah, Gaston, S7, A106.90, V2200-300.
Simpson, Jno. Paul, Gaston, S8, A61, V860-300.
Larson, I. T. & J. A., by Mrs. R. Lanebert, Gaston, S8, A100, V1500-800.
Applegate, J. C. & Bailey, J. W., Hillsboro, S8, A3.99, V50.
Earl, Miles W. & Hattie M., Portland, S8, A52.70, V820-100.
Mapes, E. L., Laurel, S9, A39.15, V800.
Murdock, Miller, Portland, S9, A499.71, V5000.
Whitmore, G. W., Laurel, S9, A40, V340.
Raine, Katherine J., Portland, S9-8, A91, V1410.
Whitmore, Columbus, Laurel, S10, A59.62, V1040-220.
Whitmore, Calvin, Laurel, S10, A108.62, V1420-300.
Whitmore, E. J. O., Laurel, S10, A29, V320.
Everest, Granville & Minnie G., Laurel, S10, A83.593, V1370-450.
Meyers, Louis, Laurel, S10, A36.055, V530-300.
Whitmore, Geo. W., Laurel, S10, A40, V670-250.
Hill, Arthur D., Laurel, S10, A159.48, V1440-300.
Schmidt, Adolph E., Laurel, S10, A40.52, V550-125.
Whitmore, Calvin, Laurel, S10, A20, V190.
Whitmore, Columbus C., Laurel, S10, A20, V180.
Schmidt, Samuel, Laurel, S10, A40, V640-100.
Patterson, James, Multnomah, S11, A38, V1030-150.
Matthes, Henry, Laurel, S11, A40, V620-200.
O. & C. R. R. Co., Portland, S11, A280, V3000.
Riesland, Frederick J., Portland, S11, A20, V325.
Owen, C. L. & E. & Mrs. Elizabeth, Laurel, S11, A20, V200.

TOWNSHIP 2 S., RANGE 3 W.—Continued.

Frederickson, Jno., Laurel, S11, A80, V970-250.
Simon Jas. & Ornduff, S. H., Laurel, S11, A40, V3[illegible]
Grauer, Olga, Laurel, S11, A40, V710-100.
Torgler, F. W., Portland, S11, A80, V1450-1000.
Turner, E. T., Laurel, S12, A1, V100-500.
Hathorne, George G., Laurel, S12, A38.57, V1670-200.
Schmidt, Fred, Laurel, S12, A80, V1450-500.
Hathorne, W. N., Laurel, S12, A38.20, V127[illegible]-350.
Mulloy, E. C., Laurel, S12, A79, V790.
Bruce, Jas. S., Portland, S12, A160, V1600.
Crabtree, Pearl, Laurel, S12, A132, V3070-450.
Messinger, J. A., Laurel, S12, A30, V660-140.
Carow, Louis P., Laurel, S12, A27, V660-325.
Mulloy, E. C., Laurel, S12, A48, V1440-600.
Messinger, Jacob A., Laurel, S13, A53.50, V1540-400.
Messinger, Bert G., Laurel, S13, A16.50, V480.
Messinger, B. G., Laurel, S13, A15, V360-150.
Emmott, Louis F., Hillsboro, S13, A35, V920.
Bennett, N. E., Laurel, S13, A13.25, V335-75.
Larsen, L. K. (heirs of), by A. Nedever, Laurel, S13, A80, V1990-1000.
Yergen, Chas. A., Laurel, S13-14, V60, V1260-500.
Ornduff, S. H., Laurel, S13, A40, V1265-750.
Finnegan, Lewis & Wm., Laurel, S13, A40, V320.
O. & C. R. R. Co., Portland, S13, A160, V1600.
Messinger, B. G., Laurel, S13, A40, V320.
Emmott, Louis F., Hillsboro, S13, A101.56, V1390-250.
Torgler, F. W., Portland, S14, A60, V1580.
Lazarus, F. J., Sherwood, S14, A130, V1700-100.
Schmidt, Jno., Laurel, S14, A30, V400-200.
Huron, Samantha O., Laurel, S14, A80, V1190.
Jackson, Frank A., Portland, S14, A80, V890-150.
Schneider, Geo. A., Laurel, S14, A80, V980.
Parr, Jno. Jacob, Laurel, S14, A160, V2520-650.
Finnegan, Lewis & Wm., Laurel, S24, A320, V4320-150.
Clark, F. J. & B. F., Laurel, S24, A80, V1410-200.
Jones, Wilbur, Laurel, S24, A40, V400.
Luther, Jas. M., Laurel, S24, A40, V400-150.
McCormick, Wm. H., Laurel, S24, A80, V1250-340.
Hulit, Jno. A., Troutdale, S24, [illegible]77.02, V1740-400.
Hulit, Lewis & Lena, Laurel, S24, A2.19, V45-175.

TOWNSHIP 2 SOUTH, RANGE 4 WEST

Lowery, John, Forest Grove, S1, A13, V330.
Wingate, Annie B., Portland, S1-36, T1-2S, R4W, A28.13, V1425.
Hoffman, M. K., Gaston, S1-36, T1-2S, R4W, A29.84, V1325-750.
Lord, Thomas C., S1, A20.37, V900-150.
King, A. W., Gaston, S1, A22.72, V660.
Thompson, T. W., Portland, S1, A19.33, V[illegible]
Grieben, L. O., Gaston, S1, A16.07, V470.

TOWNSHIP 3 SOUTH, RANGE 1 WEST

Elligsen, Henry E., Sherwood, S1-36, T3-2S, R1W, A49, V780.
Elligsen, Mary F., Sherwood, S1, A70, V2680-500.
Elligsen, Z., Sherwood, S1-36, T3-2S, R1W, A80, V3100-300.
Elligsen, George, Sherwood, S1, A80, V3400-500.
Elligsen, Geo. H., Sherwood, S1, A80, V2300.
Schroeder, Aug. & Louisa (heirs of), Portland, S1, A117.94, V4080-300.
Peters, Heinka, Sherwood, S1, A50, V1540-50.
Trube, Henry (heirs of), Portland, S1-2, A80, V3800.
Carstens, Ernestine, Seattle, Wn., S1, A37.50, V1950.
Ohling, Ebert, Sherwood, S1, A2.50, V130-250.
Peters, Simon A., Sherwood, S1, A80, V4000-800.
Peters, Mint K. (heirs of), by G. G. Peters, Sherwood, S1, A14.60, V800.
Harada, S. & Sasaki I., Portland, S2, A55, V1940.
Hayhurst, C. W., Portland, S2, A10, V200.
Mi[illegible]ek, Jno. & Louisa, Sherwood, S2, A30, V800-100.
Sporalsky, W. W., by Jno. F. Wilson, Portland, S2-35, T3-2S, R1W, A49, V1780-600.
Or[illegible] H. L. & M. M., Sherwood, S2, A40, V1400-[illegible]
Markham, Wm., Portland, S2, A45, V1460-280.
Kruger, Jaco[illegible] Sherwood, S2, A217, V6340-300.
Flynn, Wm. S. & McConnell, Aaron, Aurora, S2, A20, V560.
Peters, Abbo S. & A. M., Sherwood, S2, A3.50, V200-750.
Da[illegible] Geo. P. (heirs of), Portland, S2, A20, V[illegible]-100.
Everett, W. N. (A. O. Voept), S2, A11.84, V480-20.
(Foweidn, T.), Portland, S2, A4.94, V160-20.
Everett, W. N., Portland, 9 lots in S2, A76.84, V1850.
Cooper, Eva G., Portland, S2, A10, V200.
McClintock, G. E., S2, A10, V250.
Tho[illegible]son, Jno. A. & Susie, Portland, S3, A1[illegible] V[illegible]55.
Thompson, Jno. A. & Susie, by Montrezza & Robertson, Portland, S3, A10.06, V200.
Cahalin, Edward, Portland, S3, A78.45, V1570.
O. & C. R. R. Co., Portland, S3, A40.59, V810.
Smock, J. C., Sherwood, S3, A79.97, V3040.
Fitch, N. M. & M. M., Sherwood, S3, A40, V1520.
Mulloy, Thos. A., Sherwood, S3, A23.27, V2150-100.
Mulloy, A. B., Sherwood, S3, A70.07, V3210-500.
Bonk, Ethel, Sherwood, S3, A2, V500.
Nolta, J. H., Portland, S3, A13.05, V440-30.
Giacomozzi, Pasquale, Sherwood, S3, A4.046, V810.
Wheaton, Burpee B., Sherwood, S3, A4, V770.
McConnell, Jas., et al., Sherwood, S3, A9.29, V300.
Barnes, J. S., Sherwood, S3, A3.75, V765.
Mulloy, W. E., Sherwood, S3, A23.56, V2080.
Mulloy, Thos. A. & W. E., Sherwood, S3, A23.74, V480.
Ore. Elec. Ry. Co., Portland, S3, A10.23, V210.
Wheaton, Thaddeus & Mary, Sherwood, S3, A.90, V230.
Stites, Chas. M., Sherwood, S3, A15.66, V1520-500.
Dunham, Wm. T., Sherwood, S3, A4, V200-100.
Bonk, H. P. & Ethel, Sherwood, S3, A9, V260-460.
Teany, O. T., Bandon, S3, A1, V100.
Day, B. F., Sherwood, S3, A.45, V100-400.
Wheaton, T. C. & Mary, Sherwood, S3, A1, V75-500.
Nishikawa, S., Wilsonville, S3, A9.26, V300-100.
Eddy, E. A., Tualatin, S3, A3.51, V110-230.
Clutter, T. C. & Flora J., Sherwood, S3, A20, V600.
Toomey, Jeremiah, Sherwood, S3, A10, V440-200.
Fuller, Phillip A., Tigard, S3, A3.80, V80.
Everett, W. N., Portland, S3, A1.30, V30.
Thornton, Joe J. (Trustee), by Herschel Clutter, Sherwood, S3, A13.95, V830-700.
Thornton, Joe J. (Trustee), by A. D. Clutter, Sherwood, S3, A6.06, V360-400.
Hays, Mrs. J. V., Sherwood, S6, A80, V2430.
Brookman, Karl & M., Sherwood, S6, A30, V790.

MIDDLETON.—Population 75. In Chehalem Mountains. On So. Pac. Electric Railroad. General farming, fruit and berry growing, poultry and livestock raising, with lumbering in the lead. Four sawmills. Baptist and Friends churches.

Brookman, Fred, Sherwood, S6, A10, V250.
Brookman, Emil, Sherwood, S6, A40, V620-400.
Johnson, O. O., Sherwood, S6, A21.55, V990-30.
Mann, Thos., Portland, S6, A10, V300.
Garvin, F. C., Sherwood, S6, A4.32, V280-100.
Earhart, S. J. & E. J., Sherwood, S6, A10.90, V380-100.

TOWNSHIP 3 S., RANGE 1 W.—Continued.

Hansen, E. S., Sherwood, S6, A4, V200-300.
Winters, Lewis B., Sherwood, S6-31, T3-2S, R1W, A43.05, V2700-350.
Driskell, Mary, Sherwood, S6, A1, V50-100.
Jewett, Mary E., Sherwood, S6, A13.04, V500.
Colton, H. G., Portland, S6, A90.68, V2305-225.
Drake, Clayton B., Portland, S6, A10, V285-25.
Johnson, Bertha Dow, Sherwood, S6, A2.96, V 90-400.
White, M. C. & H. J., Sherwood, S6, A17.22, V 510-250.
Rider, Mary E., by C. D. Christensen, Portland, S6, A20, V500.
Oberst, August J., Sherwood, S6, A80, V2320-420.
Grossenbacher, John, Portland, S6, A10.60, V400-200.
Lundgren, Jno., Beaverton, S6, A10, V200.
Schneider, Jacob, Sherwood, S6, A80, V2080-140.
Colton, H. G., Portland, (S6, A80, V2000) (S7, A227.95, V4550).
Weston, W. J., Sherwood, S7, A94.05, V3770-920.
Butel, Alfred G., Beedenville, Wis., S7, A47.50, V950.
Young, Jno. P., Sherwood, S7, A81.25, V3140-1000.
Dickie, George, Portland, S7, A50, V1330.
Rae, Hanna, Snowden, Wn., S7, A20 V550-100.
Young Jennie, Sherwood, S7, A90, V1800.
Davis, Frank & Mary, Sherwood, S7, A55, V2250-270.

TOWNSHIP 3 SOUTH, RANGE 2 WEST.

O'Malley, Chas., Sherwood, S1, A12.88, V645-175.
Ruthruff, Wm. H. & Rachel, Sherwood, S1, A25, V1130-300.
Harrington, B. R., Sherwood, S1, A37.15, V 1370.
Saltus, M. C., Sherwood, S1, A19, V1045-175.
James, Frank, Sherwood, S1, A35, V1400-200.
Turnbow, Bert, Sherwood, S1, A1, V20-50.
Brickley, J. W., Sherwood, S1, A10, V300-350.
Colton, H. G., Portland, S1, A7.50, V150.
Harrington, Geo. B., Sherwood, S1, A40, V1040-20.
Wetzel, Chas. F., Sherwood, S1, A37.93, V650-100.
Krebs, E. G., Salem, S1, A35, V760-700.
Dewey, C. W., Sherwood, S1, A25, V650.
Dewey, C. H., Sherwood, S1, A20, V680-10.
Schrieber, Geo. R. & Wm. (½), Schrieber, Martin (½), McMinnville, S1, A77.67, V2450-30.
Albee, B. H., Sherwood, S1, A36, V860-100.
Larson, M. A., Sherwood, S1, A5, V190-80.
Winters, J. W., Sherwood, S1, A36.53, V730.
Brickley, J. C., Sherwood, S1, A12, V480-200.
Lisle, C. R., Portland, S1, A123.96, V690-100.
Brekke, Oscar O. & Elida, Sherwood, S1, A6.42, V340-50.
Rossen, N. C. & Valborg, Middleton, S1, A8.02, V340-500.
Peterson, Louis O. & Ella, Sherwood, S1, A5, V195-225.
Rhyme, Jno., Sherwood, S1, A3, V95-15.
Hoereth, Mrs. Lena, by H. G. Colton, Portland, S1, A1, V20.
Colton, H. G., Portland, S1, A97.17, V2000.
Hurlbutt, Edith, Portland, S2-1, A79.07, V1790-300.
Barrett, Mary, Sherwood, S2, A60, V2600-500.
Chehalem Mt. Orchard Co., by Ridgeway & Johnson, Portland, S2, A41.63, V1795.
Moltzner, C. G., Chicago, Ill., S2, A5, V375.
Lichty, W. H., by Ridgeway & Johnson, Portland, S2, A10, V600.
Chehalem Mt. Orchard Co., Portland, S2, A15, V925.
Boldenweck, C. G., Trustee, by Albert B. Ridgeway, Portland, S2, A4.92, V370.
By Ridgeway & Johnson, Portland, S2, A4.97, V370.
Smith, Geo. Sanford, Portland, S2, A14, V850.
Bradshaw, P. E., S2, A1, V25.
Tennart, A., S2, A5, V175.
Jackle, Jacob, Sr., S2, A5, V175.
Barrett, F. A., Sherwood, S2, A5, V140.
Holznagel, Christ, Sherwood, S2, A38.60, V980-270.
Barrett, F. A. & Ida B., Sherwood, S2, A60, V1250-490.
Spath, G. A., Sherwood, S2, A78.75, V1780-220.
Brickell, Maggie J., Sherwood, S2, A80, V1720-600.
Berringer, W. R., Sherwood, S2, A40, V890.
Keady, Lelia M., Portland, S2, A60, V850-200.
George, Marion, Newberg, S2, A20, V1800.
Boire, Ludger, Portland, S11, A80, V4000-500.
Warren, Ellen S., Rex, S11, A40, V800-1800.
Berringer, W. R., Sherwood, S11, A40, V1430-270.
Gustin, J. O., Sherwood, S11, A25, V1100-470.
Gustin, F. L., Sherwood, S11, A55, V1630-470.
Jenkins, A. L., Rex, S11, A2.90, V120.
Woodworth, O., Jr., Rex, S11, A5, V175.
Wright, Elmer, Rex, S11, A40.57, V1300-150.
Woodworth, C. B., Portland, S11, A12, V300.
Prudential Loan Co., Portland, S11, A3, V60.
Russell, Mrs. S. E., Portland, A1.10, V40.
Yochim, Leonard & Rochus, Portland, S11, A 6.32, V235.
Moore, J. W. & Oliver M., Rex, S11, A23.84, V840-550.
Lombard, B. M., by Covey Motor Car Co., Portland, S11, A7.55, V110.
Covey, H. M., Portland, S11, A5, V75.
Block, Magnus & Maria, Sherwood, S11, A15.95, V995.
Prudential Loan & Trust Co. (Rogers, V. F.), S11, A4.49, V340.
Prudential Loan & Trust Co., Portland, S11, A5.61, V420.
Laudry, J. J., Grand Rapids, Mich., S11, A10.10, V760.
Bennett, James Hardy, Portland, S11, A4.40, V [illegible]0.
Prudential Loan & Trust Co., by E. F. Bacon, Rex, S11, A9.10, V700.
Summer, Laura J., Rex, S11, A9.65, V490-250.
Lombard, B. M., Portland, S11, A10.44, V315.
Prudential Loan & Trust Co., Bell, W. H. P., Portland, S11, A8.35, V365.
Bennett, James Hardy, Bell, W. H. P., Portland, S11, A4.54, V350.
Mann, S. M., Linnton, S11, A52.60, V2305-500.
Winters, Jno. W., Sherwood, S11, A3.70, V235.
Patterson, John, S11, A62.35, V2825-345.
Hibbard, W. E. & Bascom, B. A., S11, A 44, V10.
Mann, S. M., by A. F. Holmgreen, S11, A10, V750.
Stegman, Mrs. Agnes, Portland, S11, A5, V250.
Chehalem Mt. Orchard Co., by S. M. Mann, Linnton, S11, A5, V125.
Moore, J. W. & O. M., Rex, S11, A7.34, V185.
Prudential Loan & Trust Co., by W. A. Lee, Portland, S11, A7, V320.
Prudential Loan & Trust Co., Portland, S11, A5.06, V380.
Jones, C. H., Rex, S11, A5.15, V395-400.
Prudential Loan & Trust Co., Portland, S11, A43.55, V3125.
Prudential Loan & Trust Co., by F. M. Hewlett, Portland, S11, A5.15, V385.
Colton, H. G., Portland, S12, A130, V2660-100.
Rein, Chas. G., Sherwood, S12, A150, V3750-650.
Winters, Jno. W., Sherwood, (S12, A160, V 4100-500) (S12-11, A62.50, V1250).
Hibbard, W. E. & Bascom, B. A., Great Falls, Mont., S12, A80, V1900-100.
Stidham, Jno. F. & Susan E., by Etcenison, Della, Newberg, S12, A30, V1080-80.
Warner, L. D., Portland, S12, A10, V200.

TOWNSHIP 1 NORTH, RANGE 1 WEST.

Ballin Investment Co., S7, A95.93, V4630.
Peterson, John, Portland, S7, A50, V2105-175.
Kruger, Andrew (heirs of), by Robt. Kruger, Hillsboro, S7, A30, V1600-120.
Toelle, Albert, Holbrook, S7, A40, V2550-500.

TOWNSHIP 1 N., RANGE 1 W.—Continued.

Toelle, Herman, by W. J. Toelle, Holbrook, S7, A50, V2700-380.
Fuegy, Louisa, Hillsboro, S7, A162.77, V5250.
Roethlesberger, John, by E. J. Kuratli, Hillsboro, S7, A1.31, V95-75.
Kaufman, Fritz, Holbrook, S7, A17.19, V1150-200.
M. E. Church, Hillsboro, S7, A1, V70-250.
Zurcher, Peter, Hillsboro, S7, A60, V2500.
Reichen, Christ & Margaret, Hillsboro, S7, A40, V2230.
Linari, Paul & Augusta, Hillsboro, S7, A40, V1800-40.
Ballin Investment Co., Portland, S7, A64.07, V2580-300.
Zurbruzz, Abraham & Christian, Holbrook, S17, A40, V1610.
Huguenen, Fred & Louisa, Holbrook, S17, A37.10, V1030-60.

BETHANY.—Eight miles south of Rockton, nearest railroad point. General farming, fruit growing, dairying, poultry raising and truck gardening. Graded public school.

Lechner, G. A., Holbrook, S17, A73.50, V2000-100.
Miller, Chas. S., Holbrook, S17, A32, V1550-250.
Schultheize, Bertha, Holbrook, S17, A39.50, V2070-500.
Moore, Jos. P., Centerville, S17-20, A81.25, V1630.
May, Gus A. & Louisa, Holbrook, S17, A12.50, V700-100.
Stoller, Jacob, Hillsboro, S17, A16, V830-500.
Arneffie, Ruth, by John Gerben, Portland, S17, A5, V350.
Gerber, John, Portland, S17, A40, V2250-200.
Gerber, John, Portland, S17, A6.78, V450-300.
Stalder, Emil, Portland, S17, A10, V700.
First Presbyterian Church of Bethany, S17, A2.50, V100-250.
Stalder, John, Portland, S17, A30, V1950-350.
Graf, Samuel, Portland, S18-19-20-17, A146.65, V7630-1200.
Valentine, Fred, Sr. (heirs of), by J. A. Valentine, Portland, S17, A20, V1150-40.
Heckman, Caroline, Hillsboro, S17, A20, V1250-320.
Dammasch, Louis, Portland, S17, A15.10, V705.
Ritter, Erwin, Holbrook, S17, A30, V1325-600.
Hoelbing, D. W., Portland, S17, A15, V300.
Sato, Y., by D. W. Hoelbing, Portland, S17, A14.84, V550.
Traschsel, Peter, Holbrook, S17, A20, V1150-475.
German Presbyterian Church, by Chris Schindler, Portland, S17, A10.93, V570-250.
Knoth, Richard & Theresa, by Rieman, A., Hillsboro, S17, A10, V450-25.
Pfister, Fred, Holbrook, S17, A10, V700-200.
Stoller, Jacob, Holbrook, S17, A21.86, V785.
Wolff, Nettie A., Portland, S18, A20, V400.
Hess, George, Hillsboro, S18, A10, V200-25.
Nickol, Bruno, Portland, S18, A10, V200.
Turner, E. K., Olympia, Wn., S18, A10, V200-40.
Still, Natt, Portland, S18, A20, V600-85.
Opitz, Chas. C., Portland, S18, A10, V400-40.
Weinhard, Henry (Est.), Portland, S18, A10, V300.
Wessinger, Paul & Wagner, Henry, Portland, S18, A20, V450.
Hoelbing, D. W., Portland, S18, A15.83, V390.
Reiss, Fred, by A. Harold, Portland, S18-17, A10, V200.
Wolff, Nettie G., Portland, S18, A10, V500.
Custer, Louis A., S18-17, A30, V800.
Parise, Pietro, Hillsboro, S18, A11, V770-280.
Dugan, Jno. M., Portland, S18, A10, V530-100.
Steudler, Peter, Portland, S18, A86, V4820-800.
Bauer, Rose Belle, by F. A. Miller, Portland, S18, A106.21, V4630-650.
Meyers, Henrietta, Sophia, Portland, S18-13, T 1N, R1-2W, A59.59, V2700-450.
Schindler, Christian, Portland, S18, A120, V3700-700.
Joss, Samuel, Jr., Portland, S18, A8.50, V170.
Joss, Samuel, Portland, S18, A40.76, V2420-300.
Townsend, F. M. & Meta, Holbrook, S18, A4, V230-50.
Schulz, Fred, Portland, S20-19, A64.20, V3790-1200.
Kargel, Samuel, by Samuel Graf, Portland, S18-19, A13.60, V770-150.
Schaer, Ernest, Portland, S19, A15, V700.
Stoller, Samuel H., Jahler, Rosina, Portland, S19, A25, V1650-300.
Ediger, H., Portland, S19, A30.55, V2120-300.
Stoffers, Henry & Matilda, Portland, S19, A31.27, V1480-300.
Stoffers, Henry, Jr., Portland, S19, A8.73, V580.
Dysle, Arnold, Portland, S19, A38.89, V925-75.
Dysle, Fred, Portland, S19, A37.89, V1910-350.
Cornils, Hans, Hillsboro, S19, A.12, V35.
Heckman, Mrs. Louisa, Hillsboro, S19, A1.38, V100-330.
Kunz, Sam'l., Orenco, S19, A49.50, V2350-300.
Reichen, Elise, Portland, S19, A50, V3020-280.
Alenbach, Christian, Portland, S19, A14.61, V1050.
Croeni, Albert, Portland, S20-19, A18, V1160-225.
Alenbach, Elizabeth, Portland, S19, A33, V1970-300.
Stoller, Jacob J., Portland, S19, A53.15, V2970-1000.
Croeni, Julius A., Hillsboro, S19, A15, V750-400.
Stark, Emil, Portland, S19, A10, V450-150.
Saunders, Joseph, Portland, S19, A15, V700-400.
Bey, Chas., Jr., Portland, S19, A20, V830.
Lucksinger, Adam, Portland, S19, A92.25, V6100-500.
Bey, Chas., Jr., Portland, S19, A12, V790-250.
Wismer, Jno. J., Portland, S20, A40, V1200-100.
Wismer, Carl E., Portland, S20, A202.4, V8040-750.
Furrer, Jacob, Portland, S20, A89, V4030-300.
Kerron, William, Portland, S20, A113, V5010.
Marty, John, Portland, S29-30, A14, V860-300.
Baptist Church of Bethany, S20, A4, V280-150.
Hansen, Niels, Beaverton, S20, A80, V4600-30.
Barr, E. W., Portland, S20, A10, V650-300.
Werner, E., Portland, S20, A16, V1050-300.
Hamel, Henry, Hillsboro, S21, A147.20, V5440-800.
Semler, L. & Gale M., Portland, S21, A39, V880.
Moore, Julia E., Portland, S21, A81.38, V2130.
Moore, E. J., Portland, S21, A81.39, V4130-500.
Stoller, Sam'l., Jr., Portland, S21, A10, V750.
Stoller, Sam'l., Portland, S21, A49.42, V2680-375.
Kyle, Adelia A. (heirs of), by R. M. Kyle, Portland, S21, A23, V960-130.
Findley, A. B. (heirs of), by Bank of Beaverton, S21, A69, V2380-140.
Hickethier, August, Portland, S21, A11, V270-20.
Findley, Ida S., by Bank of Beaverton, S21, A40, V2500-500.
Hamel, Henry, Portland, S21, A17, V340.
Graves, R. R., Portland, S21, A60, V2950-100.
Surety Savings & Trust Co., Portland, S27, A271.16, V8025-100.
Borner, Theopile, Portland, S21-28-27, A57.94, V1160.
Haskill, Martin, Portland, S27, A69.57, V2375-200.
Haskell, Clyde E., Portland, S27, A21.18, V1080-100.
Thompson, W. G., Portland, S27-34, A15.08, V625-225.
Thompson, William B., Portland, S27, A12, V450.
Strieb, Philip, Portland, S27, A33.29, V2155-325.

TOWNSHIP 1 N., RANGE 1 W.—Continued.

Strieb, Louis, Portland, S27, A20, V1600-400.
Owens, Frank, Portland, S27, A65, V3630-300.
Security Savings & Trust Co., Portland, 34 tracts in S27, A163.64, V4905.
Hamilton, N. & Burchill, J. H., by J. N. Bramhall, Newberg, S27, A4, V160.
Seward, Loren, Vancouver, Wn., S27, A6.20, V455.
Scandinavian-American Bank, Portland, S27, A 7.57, V435.
Young Bros. Inv. Co., Portland, S27, A2.50, V175.
Glaisyer, H., Forest Grove, (S27, A2.50, V175) (3 lots in S27-34, A6.50, V485).
Miller, Elizabeth, Portland, S27-34, A2, V160.
Seward, Loren, Vancouver, Wn., S27-34, A4, V320.
Hamilton, N. & Burchell, J. H., S27-34, A4.02, V320.
By J. N. Bramhall, Newberg, S33, A1.35, V 110.
Hammel, Henry, Portland, S28, A63, V2325.
Thompson, Robert, Portland, S28, A46.13, V 2730-390.
Hichethier, Mary, Portland, S21-28, A76.66, V 3160-20.
Wismer, Jno. J., Portland, S28, A160, V5860-600.
Abadie, Mary, Portland, S28-29, A40, V2100-200.
Hichetier, Chas., Portland, S28, A45, V2680-400.
Wismer, Otto, by H. A. Kuratli, Portland, S28, A87, V6140-300.
Peterson, Cacilie Augusta, Portland, S29, A56.48, V3910.
Peterson, Julius, Portland, S29, A56.48, V2340-500.
Kerron, Wm., Portland, S29, A104.54, V7630-540.
Kerron, Wm., by Vanderwal, S29, A5, V100.
Forrestell, James (heirs of), Portland, S28-29, A162.30, V10,330-700.
Lehman, Jno. S. & Jno., Jr. & F., Beaverton, S29-32, A178, V12,200-650.
Rufenacht, Jno. (heirs of), by J. T. Croem, Beaverton, S29, A40, V2550-300.
Wyman, Peter (heirs of), by John Gerber, Portland, S29, A6.35, V475.
Croenie, John T., Beaverton, S29, A33.65, V 1600.
Wyman, Arnold, by John Gerber, Portland, S29, A10, V750.
Gerber, Anna, Portland, S29, A10, V750-550.
Zurcher, Jacob, Beaverton, S29-32, A10.75, V 810-500.
Eggiman, Andrew, Beaverton, S29, A19.25, V 1390-330.
German, Cong. Church, Beaverton, S29-32, A.52, V40-200.
Losli, Daniel, Beaverton, S29-32, A1.98, V150.
Vetter, Mollie, Beaverton, S29-32, A7.50, V570-100.
Siegenthaler, Margaret, by A. Guerber, Hillsboro, S29, A2, V150-200.
Miller, Betsey, Portland, S28-32-33-29, A140.05, V8520-600.
Marty, John, Portland, S30, A53.60, V2880.
O'Meara, Catherine, Portland, S30, A16, V370.
Sullivan, Jno., Beaverton, S30, A40, V1550-150.
Sullivan, Mary Ann, Beaverton, S30, A37, V 2490-280.
Larsen, Martin C., Beaverton, S30, A55.28, V 2960-300.
Meier, John, Hillsboro, S19-30, A15.10, V1060.
Berger, Fred, Hillsboro, S30, A68.20, V3670-400.
Meier, John, Hillsboro, S30, A63.49, V4160-400.
Sullivan, Mary Ann, Beaverton, S30, A3.50, V70.
Croeni, Ben, Beaverton, S30, A30, V2100-250.
Meier, John, Hillsboro, S30, A66.90, V3720-200.
Thompson, J. C., Troutdale, S30, A15, V380.
Rasmussen, Caroline, Beaverton, S30, A39.25, V 2875-200.
Rasmussen, Michael Hansen, Beaverton, S30, A .75, V20.
Hansen, Neils, Beaverton, S30-31, A4, V300-900.
Brettell, Chas. A., Beaverton, S30-31, A5.10, V 380.
Bellrood, W. F. & A. K., Portland, S30-31, A10, V750-150.
Swanson, Louis, Marshland, S30-31, A6, V400.
Nelson, J. A., Beaverton, S30-31, A12, V450-100.
Buchner, Jno. T. & Viola A., by E. T. Sedgwick, Portland, S30, A7, V180.
Zurcher, Christian, Beaverton, S30, A9.85, V700.
Hellberg, Elizabeth, Beaverton, S30, A10, V700-250.
Losli, Fred, Beaverton, S30-31, A70, V3500-450.
Westhoff, Wm., Beaverton, S29-30, A71.05, V 4630-300.
Moshofskyeg, Geo. Edw. & M., Beaverton, S31-32, A51.95, V2900-200.
Lichty, Frank L. & A. A., Beaverton, S31, A40, V2500-300.
Zurcher, Christian, Beaverton, S31, A20, V1200-300.
Praytor, Jno. G. & F., Portland, S31, A10, V500.
Schilling, Frank W., by F. Praytor, St. Johns, S31, A10, V750-100.
Keehn, Albert, Beaverton, S31, A13, V390.
Allen, Geo. E., Dayton, S31, A32.72, V2480-360.
Hansen, Neils, Beaverton, S31, A64, V3810.
Mulford, A. C. & E., Beaverton, S31, A42.71, V2560-400.
Oliver, Robert S., Portland, S31, A8.73, V610-200.
Conry, C. M., Portland, S31, A.904, V80.
Conry, C. M. & Ettie M., Portland, S31, A.812, V80.
Heist, Laura, by W. W. Emmons, Salem, S31, A2.626, V240-50.
Jansen, Chas. & Katie, Portland, S31, A1.645, V160.
Thomas, Rose M., Chicago, Ill., S31, A.828, V80.
Pringle, Sue M., S31, A1.944, V160.
Rothrock, P. Q., by H. L. Moody, Wendell, Idaho, S31, A.987, V80.
Wick, A. D., S31, A.992, V80.
Portland Trust Co. of Ore., by M. V. Schulze, Portland, 3 lots in S31, A2.573, V140.
Rosecrans, Lulu M., S31, A.825, V80.
Brown, Louis, Aberdeen, Wn., S31, A.825, V80.
Grayson, Effie M., Tillamook, S31, A.825, V55.
Grayson, George W., Tillamook, S34, A.825, V80.
Billingsley, L. Y., Portland, S31, A4.57, V185.
Delano, H. O., Beaverton, S31, A1.50, V80.
Wolke, Theodore, Beaverton, S31, A.50, V45-200.
Tonges Henry W., Beaverton, S31, A7.25, V525-200.
Larfield, Saphronia B. & Geo. C., S31-6, T1N, 1S, R1W, A12.43, V1000.
Jenne, Jacob & Adella, Beaverton, S31, A8, V 640-715.
Wickham, Annetta & Harry B., Beaverton, S31, A15.29, V1010-200.
Watson, E. B., Portland, S31, A79, V3620-150.
Foege, Julius & E. C., Beaverton, S31, A35, V 2525-225.
Keehn, Augusta, Orenco, S31, A30.50, V2010-200.
Trachsel, John, Beaverton, S31, A20, V1520-550.
Hulbert, E. E. & Brach, C. M., Los Angeles, S 31, A17.27, V680.
Trachsel, Jacob & Emil, Beaverton, S31, A10, V 800-300.
Oester, Joseph, Beaverton, S31, A5, V380-400.
Reynolds, J. A., Beaverton, S31, A20, V1510-200.
Reichen, Abraham, Beaverton, S31, A20, V1420-500.
Spies, Adam, Beaverton, S31, A60, V4350-600.
King, Chas., Beaverton, S32-33, A94.94, V6650-10[illegible]
Hagstrom, Louis, Chas. King, Beaverton, S32, A10, V850-50.
Lungren, Jno., Beaverton, S32, A15.57, V1240.
Losli, Jacob, Beaverton, S32, A47.53, V3170-450.
Lungren, John, Beaverton, S32, A46, V3390-800.
Schlottman, H. W. E., Beaverton, S32, A49, V 3610-600.
Kirby, Jas. H., Beaverton, S32, A24, V1670-270.

TOWNSHIP 1 N., RANGE 1 W.—Continued.

Scruggs, A. E. & Thella B., by J. M. Vranson, Portland, S32, A9, V675-50.

Jenne, Christian, Beaverton, S32, A69.51, V4670-300.

Walker, Robert H., Beaverton, S32-33, A90, V4215.

CEDAR MILL.—Population 25. On Cedar Creek, 7 miles by road from Portland. Four miles north of Raleigh, nearest railroad point. Dairying, truck gardening, fruit raising, general farming, livestock and poultry raising. Catholic, Methodist and Episcopal churches.

Streeb, Phillip, Portland, S33, A30, V2400.
Murray, Owens (Heirs of), Beaverton, S33, A195.71, V11,040-450.
Miller, Betsey, Portland, S33, A40, V2650.
Sommers, Jno. (Est. of), E. I. Kurath, Hillsboro, S33, A6.73, V540-220.
Siegenthaler, Christian, Portland, S33, A34, V2720-250.
Stalder, Paul, Beaverton, S33, A40, V2800-250.
Smith, Jno. C. (Heirs of), by Mrs. Mary Smith, Portland, S33, A39.10, V2620-400.
O'Brien, John, Beaverton, S33-4, T1S and 1N, A78, V5430-120.
Reeves, B. B. & L. H., Portland, S33, A1.16, V80.
Hicks, R. E., Portland, S33, A2.35, V170.
Yeisley, H. O. & Bessie, Mt. Vernon, Iowa, S33, A2.15, V120.
Osborne, William, by C. Burleson, McMinnville, S33, A2, V160.
Burchell, Hamilton N., S33, A1, V80.
Brokaw, F. W., by W. P. Wonocott, Hood River, 4 lots in S33, A4.10, V130.
Seward, Loren, Vancouver, Wn., 12 lots in S33, A11.97, V380.
Pruden, Chas., Portland, 9 lots in S33, A8.97, V320-40.
Reeves, Mary E., Portland, S33, A12.75, V980-500.
Sammons, J. R., Portland, S33, A1.25, V100-150.
Reeves, B. B., Portland, S33, A1.08, V85-425.
Sammons, M. J., Portland, S33, A10.91, V780-680.
Beamish, R. & M. & J., Portland, S33-34, A42.37, V2600-330.
Warton, J. D. (½), Crouch, H. R. (½), Portland, S34, A60.36, V2410.
Clark, Theresa, Portland, S34, A25, V1550-50.
Walters, Naomi C., Portland, S34, A54.64, V3730.
Currie, J. C., Salem, S34, A10, V450.
Heim, Peter, Mrs., Spokane, Wn., S34, A10, V550.
Danzel, John, Appleton, Wis., S34, A12, V420.
Sayer, M. M., by Sarah Rhoads, Caldwell, Idaho, S34, A12, V420.
McDaniel, W. H., Dallas, S34, A46.25, V3030-800.
Olson, John, Portland, S34, A2.069, V185.
Washington Co. Land Imp. Co., Portland, S34, A.811, V75.
Wilmot, Frank, Portland, S34, A2, V155-100.
Flegel, A. [illegible], by R. H. Coshen, Seattle, S34, A5, V355-25.
Clark, Wm., Portland, S34, A2, V70.
Western Oregon Trust Co., Portland, S34, A10.85, V625-325.
Eggerswiesner, Jos. (Heirs of), Portland, S34-35, A10, V500-25.
Murry, Donald S., by W. T. Clark, Portland, S34, A2, V70.
Goodall, Harvey, Portland, S34, A5, V400.
Young, Wm. B., Portland, S34, A35, V1850-150.
Hays, Edw. H., Portland, S34-33, A6.21, V190.
Young, Mabel [illegible], San Diego, Calif., S34, A18.66, V1490-420.
Young, A. Lincoln, Portland, S34-33, A8, V490.
Winslow, Jno. S., Portland, S34-33, A12, V960.
Hays, Edw. H., Portland, S34, A17.80, V1330.
McDaniel, W. H. M., Dallas, Ore., S34, A11.30, V840-200.
Whittlesey, T. E., Portland, S34-33, A8.12, V550-100.
Olson, Olaf, Portland, S34, A4.83, V425-350.
Olsen, John, Portland, S34, A4.88, V400.
Washington Co. Land Imp. Co., Portland, S34, A64.39, V2280.
Thorne, Alice M., S34, A4.81, V235-60.
Leffert, Herman M., Beaverton, 5 lots in S34, A5, V250-35.
Young Bros. Inv. Co., Portland, S34, A2.85, V230-150.
Burton, Dewitt & Mary, Portland, S34, A1, V80.
Burton, Benjamin F., Portland, S34, A1, V80.
Portland Trust Co. of Ore., by C. W. DeGraff, Portland, 3 lots in S34, A2.475, V165.
Good, Walter & Belle, S34, A.825, V55.
Ashley, M. A. M., 3 lots in S34, A2.25, V100.
Benson, J. W., S34, A.75, V35.
Peters, Geo. D., Portland, S34, A.431, V15.
Langford, Sophia, Portland, S34, A.431, V15.
Pringle, Sue M., S34, A.862, V30.
Roy, Albert, Portland, S34, A.862, V30.
Neilson, Geo. W., Portland, S34, A.862, V80.
Stilson, Minnie L., by Seneca Fouts, Portland, S34, A.862, V80.
Scott, Florence E., S34, A.833, V80.
Meister, J. E., Portland, S34, A.833, V35.
Bufton, L. E., by Geo. W. Neilson, Portland, S34, A.833, V30.
Bufton, L. E., 9 lots in S34, A7.497, V420.
Lauterstein, J., S34, A.833, V50.
Courter, H. C., Portland, S34, A1.666, V60.
Meyers, Zeniade, Portland, S34, A.833, V30.
Stevenson, Zella, S34, A.833, V30.
Eborall, Helen, Hillsboro, S34, A.833, V30.
Gay, J. G., S34, A.819, V30.
Elliot, G. F., by G. W. Bowman, York, Pa., S34, A1.661, V60.
Elliot, Gardner, S34, A.832, V30.
Mayer, Wm., Portland, S34, A.841, V30.
Stoops, Mildred A., S34, A.84, V30.
Home Investment Co., S34, A.852, V30.
Price, Jno. W., S34, A.858, V30.
Johnson, Robert L., Oakland, Cal., S34, A.863, V30.
Mayer, Wm., Portland, S34, A.859, V30.
Crowe, L. E., by F. P. Mays, Portland, S34, A.832, V30.
Stinchfield, Chas., Jr., Detroit, Mich., S34, A.832, V30.
Bull, M. M., S34, A.832, V30.
Courter, H. C., Portland, S34, A1.664, V60.
Meister, Jno. E., Portland, S34, A.832, V30.
Rice, N. W., Vancouver, Wn., S34, A.832, V30.
Bushman, G. G., Florence, S34, A.832, V30.
Clark, A. B., by E. F. Peterson, St. Johns, S34, A.832, V30.
Gay, J. G., S34, A.822, V30.
Hasenmayer, Ernest, Portland, S34, A.869, V30.
Oregon Inv. Co., Portland, S34, A.869, V30.
Nelson, Oscar W., Portland, S34, A.869, V30.
Handel, John, Portland, S34, A22.88, V1290-300.
Reeves, M. G., by Jno. Olson, Portland, S34, A1.36, V50.
Arn, Jacob (Heirs of), by H. Fullner, Portland, S35, A35, V2150-200.
Kiene, Geo. & Jno., Portland, S35, A66.67, V3660-840.
Katterman, Jacob & Henry, Portland, S35, A6, V540-330.
Kiene, George, Portland, S35, A12, V1080-100.
Mayer, Estella, Portland, S35, A29, V1610-50.
Bauman, Bridget, by Louis Solomon Co., Portland, S35, A10.52, V870-370.
Henderson, Joseph Wallace, Portland, S35, A.25, V10.
Brady, James, Portland, S35, A80, V3300-200.
Walters, Naomi C., Portland, S35, A39.24, V3120-500.
Churchley, J. J., by J. Miller, Portland, S35, A19.73, V1540-400.
Thornton, Richard H., Portland, S35, A20, V1150-20.
Henderson, Joseph Wallace, Sr., Portland, S35, A20, V1020.
Klein, A. W., Portland, S35, A10, V400-200.

TOWNSHIP 1 N., RANGE 1 W.—Continued.

Leahy, Ann., Portland, S35, A10, V400.
Leahy, John, Portland, S35, A25, V1420.
Twichell, W. Lowell, S35, A10.83, V890-500.
Metzger, C. H., Tigard, S35, A5.15, V420.
Leahy, Hugh, Portland, S35, A67.62, V4350-170.
Welch, Ellen, Cedar Mills, S35, A11, V860.

TOWNSHIP 1 NORTH, RANGE 2 WEST.

Tunstall, S. M., by Parrish-Watkins & Co., Portland, S1, A146.50, V6375-200.
Drinker, J. F., St. Johns, S1, A19, V865.
Berger, Albert & Jno. H., Hillsboro, S1, A44.65, V2560-300.
Rothman, Paul, by L. Fammeslad, Portland, S1, A19.73, V850-150.
Zimmerman, Annie Marie, Hillsboro, S1, A20, V710.
Schneider, John, Hillsboro, S1-2, A93, V6255-435.
Smith, Leroy H., Hillsboro, S1, A39.38, V1730-300.
Koesterke, Carl, Hillsboro, S1, A20, V1350-400.
Hoestetler, W. W., by B. Wortendyke, Hillsboro, S1, A20, V1550-500.
Walter, Fred, by A. L. Marcy, Hillsboro, S1, A19.58, V450.
Sturdevant, H. F., Portland, S1, A40.95, V2045-350.
Campbell, L. H., Hillsboro, S1, A15.15, V880.
Zimmerman, Anna Marie, Hillsboro, S1, A20, V820-300.
Gutschmidt, John, Hillsboro, S1, A32, V1720-200.
Toelle, Fred C., Holbrook, S1, A6, V430-400.
Tunstall, Chas. H., by Parrish-Watkins Co., Portland, S1, A5, V150.
Allwen, Eugene, Holbrook, S1, A30, V1600-300.
White, Geo., Hillsboro, S1, A5, V150.
Pezolt, Philip, Hillsboro, S1, A41, V2200-500.
Scharz, Gottlieb, by Fred Berger, Hillsboro, S2, A10, V350.
Zumkehr, Abraham, Hillsboro, S2, A20, V800-250.
Reichen, Jacob, Hillsboro, S2, A20, V750-50.
Danzer, Gottlieb, Hillsboro, S2, A10, V705-45.
Schlup, Anna, Banks, S2, A9.75, V700-200.
Berger, J. F., Portland, S2, A58.34, V3600-100.
Pearson, Josephine Arnold, Astoria, S2, A19.50, V780-130.
Zahler, Abraham, Hillsboro, S2, A40, V2350-300.
Bauer, Henry, Jr., Hillsboro, S2, A40, V1070.
Zahler, Abraham, Jr., Hillsboro, S2, A5.75, V170.
Hebeisen, Peter, Hillsboro, S2, A33.75, V2000-150.
Schmidt, Maria, Hillsboro, S2, A37.50, V2210-300.
Bauer, Henry, Sr., Hillsboro, S2, A74.22, V4710-300.
Trachsel, Jacob (Heirs of), Hillsboro, S2, A24.26, V1140-150.
Kaufman, Rudolph, Hillsboro, S2, A30.19, V2310-450.
Fuegy, John, Hillsboro, S2, A69.11, V3190-400.
Portland Trust Co., Portland, S2, A34.59, V1565-125.
Keis, Nicholas, Hillsboro, S2, A6.07, V505-125.
Carlquist, Magnus, Portland, S2, A6.10, V285.
Portland Trust Co. of Ore., by J. M. Albrecht, Portland, S2, A4.90, V295.
Riggs, G. B., Orchards, Wn., S2, A3.65, V125.
Portland Trust Co. of Oregon—
By Huber Kies, Portland, S2, A3.89, V135.
By T. A. Dodge, Hillsboro, S2, A7.45, V675-50.
By F. A. Laatz, Portland, S2, A3.06, V95.
By J. Nehring, Portland, S2, A4.79, V140.
By Geo. T. Hawood, Portland, S2, A4.72, V140.
By Mrs. Louise Withers, Portland, S2, A1.65, V160.
By Cousins, A. H., Portland, S2, A5.15, V320.
Kuyeth, Gus, Portland, S2, A2.01, V170.
Foley, Mrs. E. B., Portland, S2, A2.01, V170.
DeGraff, C. W., Portland, S2, A1.65, V155.
Merriam, F. A., Portland, S2, A5, V370-50.
Siegel, A. E., S2, V35.
Von Bergen, S2, V35.
Siegel, A. E., by Portland Trust Co. of Ore., S2, V105.
Portland Trust Co. of Ore., 55 lots in S2, V1580.
Colwill, James, Portland, S2, V45.
Algerter, D. F., by Jas. Colwill, Portland, S2, V45.
Oberg, Matilda, by H. A. Webber, Portland, S3-34, A20, V1400-400.
Dakin, Harry B. & Nancy A., S3-34, A7.28, V515-100.
Bilyeu, Floyd (S3-34, A2.72, V300) (S3, A30, V1200).
Mathiesen, Frank, S3, A5, V200.
Hocking, Jas. M., Orenco, S3, A5, V215-35.
Hocking, James, by M. Peterson, Forest Grove, S3, A10, V400.
Flora, Joe, Orenco, S3, A8, V310-600.
Hofer, Edward, Hillsboro, S3, A20, V1000-25.
Schmidt, Montz, Hillsboro, S3, A97.54, V4740-500.
Badertscher, Adolph, Hillsboro, S3, A30, V1400-180.
Bohcen, Carl, Hillsboro, S3, A10, V250.
Vandevert, H. H., by J. S. L. Smith, Clatskanie, S3, A20, V500.
Cash, W. H. & M. M., Hillsboro, S3, A2, V75.
Dapp, David (Heirs of), by C. A. Reichen, Portland, S3, A40, V1950-250.
Lauber, Christian (Heirs of), by C. A. Reichen, Portland, S3, A18, V590.
Guerber, Alfred, Hillsboro, S3, A22, V1460-70.
Abry, Ophelia A., Hillsdale (S4, A1.25, V125) (S3-4, A1.25, V25) (S3, A2.50, V250).
Sholes, A. S. (Klineman, L. S.), Cornelius, S3, A1.25, V125.
Stone, L. H. & Wetmore, E. D., S3, V60.
Sholes, A. S., Cornelius, 19 lots in S3, V735.
Cash, W. H. & M. M., Hillsboro, S3, A22.85, V1440-100.
Trachsel, Samuel, by Fred Berger, Hillsboro, S3, A11.63, V350.
Beeler, Gottfried, F. & Ida, Hillsboro, S3, A32.22, V1420-70.
Hirshey, David, Hillsboro, S3, A2, V120-100.
Josse, William, Hillsboro, S3, A31.62, V2680-700.
Sigrist, Susanna, Hillsboro, S3, A10, V740-200.
Ruth Trust Co. (Wright, Mrs. Jennie M.), Portland, S3, A4.58, V350.
Ruth Trust Co., Portland, S3, A10, V580.
Calkins, A. R., Portland, S3, A10, V580.
Ruth Trust Co. (Juanita Ford), Portland, S3, A9.48, V675.
Ruth Trust Co. (McManus, Mrs. Mary M.), Portland, S3, A9.39, V520-180.
Ruth Trust Co. (Peebler, R. R.), Portland, S3, A10, V580.
Webster, Frank A., Portland, S3, A10, V580-200.
Waibel, Chas., Hillsboro, S3, A17, V810-150.
Ferguson, E. Z., Portland, S3, A39.82, V1950-370.
Hofer, Edward, by Rudolph Hoffman, Hillsboro, S3, A.50, V40-30.
Schmoker, Peter, Hillsboro, S3, A33.57, V2105-425.
Nusshaumer, Jno. J., Hillsboro, S3, A38, V2746-400.
Pieren, Elizabeth, Hillsboro, S4-33, T1-2, R2, A41.25, V2990-400.
Berreth, Jacob, by Leon G. Talcott, Portland, S4, A10, V750-100.
Guerber, Alfred, Hillsboro, S4, A170, V9850-[illegible]
Siegrist, John, Hillsboro, S4, A25, V1700-150.
Haines, Ruth, Portland, S4, A5, V175.
Ferguson, Myrta, by John Seigrist, Hillsboro, S4, A5, V175.
Weir, Maud Marston, Portland, S4, A20, V800-220.

TOWNSHIP 1 N., RANGE 2 W.—Continued.

Morse, C. P. & Louise (½), Hill, Chas. E. (¼), Adams, Peter M. (¼), Portland, S4-5, A 39.82, V1510.

Ruth Trust Co. (Burnett, R. O.), Portland, S 4-5, A5, V430.

Klum, C. W., Ashland, Ore., S4-5, A5, V430.

Ruth Trust Co. (McCarthy, Geo.), Portland, S 4-5, A5, V430.

Churchman, An Gertrude, Portland, S4-5, A5, V430.

Klum, Jane Churchman, Ashland, S4-5, A5, V 430.

Ruth Trust Co. (Dill, S. H. & Flora I.), Portland, S4-5, A5, V430-200.

Weinstein, I., Portland, S4-5, A10, V730-400.

Ruth Trust Co. (Turner, Emma), Portland, S 4-5, A7.14, V495-75.

Ruth Trust Co. (Clark, Mrs. L. P.), Portland, S4, A16.24, V1385-25.

Josse, William, Hillsboro, S4, A44.37, V2650.

Bolton, Fred J., Port Stanley, Wash., S4, A 7.50, V260.

Title & Trust Co., Portland, S4, A11.07, V880-480.

Hubbard, Russell James, Portland, S4, A12.32, V685-225.

Pugh, Nellie O., Portland, S4, A10, V420-200.

Glines, Myra [illegible], Portland, S4, A6.53, V200.

Caldwell, Mary & Parker, Sarah J., Portland, S4, A5, V340.

Youngen, Abraham, Hillsboro, S4-5, A11.48, V 980-400.

Batchelor, Victoria, Hillsboro, S4-9-8-5, A468-47, V21,555-1100.

Connell, Joseph, Hillsboro, S5-8, A417.75, V 22,960-1300.

Connell, Mildred, Hillsboro, S5, A86.36, V5620.

Lincoln, Geo. C., by J. W. Jackson, Hillsboro, S5-32, T1-2N, R2, A71.15, V4040-400.

Jackson, Jno. W., Hillsboro, S5-8-6-7, A274.26, V12,950-800.

Batchelor, Wm., Hillsboro, S5, A5, V150.

Lincoln, Joseph E., Hillsboro, S6-31, T1-2N, R2, A93.79, V5200-450.

Goodin, J. W., North Plains, S6-31, T1-2N, R2, A66.95, V2000.

Moore, G. W. & Gussie D., North Plains, S6, A6.29, V360-150.

Debuhr, R. J. & Riksta, Hillsboro, S6, A40, V 1640-200.

Bantz, George, Hillsboro, S6-31, T1-2, R2, A 120, V5300-550.

Berggren, Carl & Hannah, Hillsboro, S6, A91.41, V5440-200.

Brown, F. G. & Clara B., Hillsboro, S6, A 39.08, V2420-250.

Walters, Chas., Hillsboro, S6, A10, V580.

Hughes, Edwin & Nellie A., Hillsboro, S6, A10, V900.

Shaffer, W. L., Camas, Wn., S6, A4, V360-50.

Ruth Trust Co., by R. [illegible] Gossman, North Plains, S6, A7.39, V550-100.

Ruth Trust Co. (Gossman, R. C.), North Plains, S6, A6.06, V510-150.

Mingel, Joseph, Portland, S6, A10.864, V760-300.

Johnson, Nancy A., by J. P. Sandford, Hillsboro, S6, A64, V4400-450.

Baker, Chas. H., Vancouver, Wash., S6-7, A 41.57, V2580-300.

Goodin, J. W., Hillsboro, S6, A92, V6860-500.

Lincoln, Albert, Hillsboro, S6, A.74, V65.

Connell, Thos., Hillsboro, S7-8, A358.98, V24,-490-1700.

McKnight, R. & Ida E., Hillsboro, S7-8, A80, V4900-400.

Connell, Richard, Portland (S8, A70.30, V5630) (S8-17, A222.70, V14,060).

Lawerence, Chas. W., Portland, S9, A28.10, V 1120.

Freeman, Elizabeth, by Thos. Tongue, Hillsboro, S9, A100, V3100.

Temple Inv. Co., Forest Grove (13 lots in S9, A103.70, V4650) (2 lots in S9-16, A15.03, V930) (5 lots in S16, A44.35, V3690).

Anderson, Wm. B., Pilot Rock, S9-10, A10, V 9[illegible].

Sholes, A. S., Cornelius (2 lots in S9-4, A9.94, V910) (6 lots in S4, A17.31, V1700-400) (S 9-10-4-3, A1.71, V170) (S3-10, A1.78, V175) (29 lots in S3, A30.21, V2450) (6 lots in S3-4, A7.84, V565-25).

Grossen, Peter, Hillsboro, S10, A10.95, V3780-400.

Scoggin, Margaret A., Portland, S10, A10, V 630.

Kuratli, E. I. & D., Hillsboro, S10, A90.57, V [illegible]75.

Scoggin, Margaret, Portland, S10-3, A60, V 2640.

Bailey, Thos. C., Hillsboro, S10, A222, V14,-410-400.

Scoggin, Margaret A., Portland, S10, A29.43, V 870.

Jossey, Peter & Mari, Anne, Hillsboro, S10, A 27.70, V1930.

Kennedy, C. E., by Thos. C. Bailey, Hillsboro, S10, A10.05, V500-100.

Katzky, Leo, by Thos. C. Bailey, Hillsboro, S10, A10.72, V320.

Katzky, Otto, by Thos. C. Bailey, Hillsboro, S 10, A9.64, V290.

Bailey, Thos. C., Hillsboro, S10, A20.91, V 1400.

Jossey, Peter & Mari Anne, Hillsboro, S10, A 60, V2750-400.

Pubols, Rudolph, Hillsboro, S10-11-14-15, A179-90, V10,140-800.

Bailey, Thos. C., Hillsboro, 15 lots in S10, A 45.14, V1585-25.

Bailey, Thos. C. (Chaney, E.), S10, A2.12, V 80-75.

Lee, R. B., Hillsboro, 3 lots in S10, A7.55, V 400-200.

Harding, Effie, Hillsboro, S10, A2, V70-50.

Case, R. M., Hillsboro, S10, A2, V125-100.

Dick, Henry, Hillsboro, S11, A160, V7100-100.

Geiger David & Lavina, Hillsboro, S11, A20, V1370-300.

Grant, Christian, Hillsboro, S11, A58.20, V 2560-150.

Hemmy, Geo., Hillsboro, S11, A73.377, V3680-400.

Rahn, Michael (Heirs of), by Peter Rahn, Portland, S11, A54.84, V3220-500.

Jacobson, Peder, Hillsboro, S11-14-15, A156.97, V8610-400.

Dick, Henry, Hillsboro, S11, A17.50, V1270-650.

Wood, B. Glen, Portland, S11, A19.96, V1400-50.

Landauer, Paul & Katie, Hillsboro, S11, A18.03, V1340-130.

Whitten, Helen M. (Heirs of), Hillsboro, S11-14, A19.01, V1470-150.

Stretcher, J. M., Hillsboro, S11, A40.85, V 1810-40.

Reichen, Jno., Hillsboro, S11-14, A39.25, V2170-150.

Fuegy, Louisa, Hillsboro, S12, A185, V8200-800.

Fuegy, Wm., Hillsboro, S12, A5, V300-1000.

Rahn, Henry & Peter, Portland, S12, A60, V 3750-200.

Radke, J. C. & Catherine, Hillsboro, S12, A20, V1400-150.

Stauss, Appalonia, Hillsboro, S12, A40, V2300-200.

Kuratli, Jno. J., Hillsboro (S12, A10, V550-300) (S12-13, A122.53, V6150-500).

Kuratli, Sam'l., Hillsboro, S12, A38.35, V2120-300.

Wismer, Walter, Hillsboro, S12, A139.50, V 5040-430.

Zurcher, Peter, Hillsboro, S11-12, A48.07, V 2860-600.

Reichen, Margaret & Christian, Hillsboro, S12, A36.81, V2040-370.

Kuratli, Sam'l, Hillsboro, S13, A40.80, V820.

Zimmerman, Irene J., Portland, S13, A19.79, V 1200-150.

Seifeit, Jno., Hillsboro, S13, A28.79, V1930-250.

TOWNSHIP 1 N., RANGE 2 W.—Continued.

Muller, Gustave, by Adolph Muller, Hillsboro, S13, A40.15, V1810-130.
Zinsli, Beat, Hillsboro, S13, A22, V1190-100.
Waefler, Mike, Jr., Hillsboro, S13, A40, V 150-400.
Jaggi, Christian, Hillsboro, S13, A40, V2250-450.
Grossen, Jno., Hillsboro, S13-14, A72.45, V3895-500.
Holcomb, Frank, Hillsboro, S13, A8, V200.
Smith, Peter Louis, by Mrs. Alice Maycock, Portland, S13, A10, V250
Clark, Katherine, by Geo. W. Perkins, Portland, S13, A11, V270.
Holcomb, Alice, et al, Hillsboro, S13, A11, V 270.
Sweeney, Minnie Holcomb, et al, Hillsboro, S 13, A9.50, V240.
Holcomb, Alfred (½), Bellinger, Lester (½), Hillsboro, S13, A9.50, V240.
Flynn, Harry & Edna, Portland, S13, A9.50, V 240.
Holcomb, A. L., Hillsboro, S13, A9.717, V240.
Wilson, Belle, Orenco, S13, A8, V200.
Holcomb, Amanda J. (Heirs of), Hillsboro, S13, A9.90, V240.
Grossen, Fred, Hillsboro, S13-14, A75, V4250-100.
Wilson, Belle & J. C., Orenco, S13-24, A90, V 3300-600.
Fitzsimmons, Michael, Portland, S13-24, A50, V 2900-350.
Holcomb, Amanda (Heirs of), Hillsboro, S13-24, A42.94, V860.
Kehrli, John, Hillsboro, S13-24, A86.36, V4230-550.
Handy Brothers, Portland (34 lots in S14, V 1020) (57 lots in S14, A311.54, V19,250-400) (S14-15, A7.962, V560) (5 lots in S15, A22.589, V1640).
Bendemeer Investment Co., by A. J. Claydon, Westport, S14, A5.974, V400.
Reichen, G., Hillsboro, S14, A40.74, V1370-400.
Ryser, Susie, Hillsboro, S14, A7, V240.
Laundauer, Paul & Katie, Hillsboro, S14, A 47.82, V2900-320.
Smith, Letitia M. & Imbrie, Annie M., Hillsboro, S14, A1, V20.
Woefler, M. & M., E. I. Kuratli, Hillsboro, S14, A19.37, V1000-300.
Holcomb, Franklin, Hillsboro, S14-23, A63.65, V3680-350.
Walters, Fred, Hillsboro, S15, A88.45, V6340-300.
Hoover, Mary, Fossil, S15, A16.43, V1320.
Scoggin, Margaret A., Portland, S15, A116.49, V8140.
Charlton, A. D., Portland, S15, A16.49, V1320-200.
Sewell, Jno. W., Hillsboro, S15, A2.39, V110.
Shute, L. E., Hillsboro, S15, A100, V7890-20.
Imbrie, Jas. A., Hillsboro, S15-23-14-22, A60, V4800-500.
Imbrie, Clare, Hillsboro, S15-22, A50, V4000.
Imbrie, Madge, Hillsboro, S15-22, A50, V4000.
Connell, Thos. & Mary, Hillsboro, 7 lots in S15, A63.30, V5040.
Connell, Thos. & Mary—
By Mrs. A. M. Mowrey, Multnomah, S15, A 10, V800.
By C. F. Magnuson, Portland, S15, A10, V 800-50.
By T. W. Lind, Portland, S15, A10, V800.
By P. Walters, Hillsboro, S15, A10, V800.
By Perry J. Green, Portland, S15, A10, V 800.
By Jamieson, J. A., Portland, S15, A10, V 800.
Sunford, Ben, McCleary, Wn., S15, A5, V400.
Person, Chas., Portland, S15, A5, V400.
Benson, Oliver & Oline, Portland, S15, A10, V 800.
Hemquist, Seven, Hillsboro, S15, A10, V800-250.
Scoggin, Margaret, Portland, S16, A7.50, V190.
Hoover, Mary J., Fossil, S16, A80.57, V5510.
Hoover, Thos. B. (Heirs of), Fossil, S16, A 80.57, V5510.
Mizner, Geo., Portland, 4 lots in S16, A35, V 3150.
McDonald, Geo. M. & Josie (4 lots in S16, A45, V4050) (S16-9, A10, V900-50) (15 lots in S9, A135.19, V6890-880) (4 lots in S9-10, A40, V1200).
Bagley, Geo. R., Hillsboro, S16, A18.07, V450.
Templeton, John, Forest Grove, S16, A30, V 1500.
Ellen & Scott, Forest Grove, S16, A80, V4000.
Geisbuhler, Jacob, Hillsboro, S16-21, A50, V 3945-300.
Baylee, Lena J., Hillsboro, S16-21, A30.98, V 2150-300.
Geishart, Lena R., Hillsboro, S16-21, A20.27, V 1260.
Shute, L. E., Hillsboro, S16-22-15-21, A100, V 4700-400.
Connell, Jno. W., Hillsboro, S17, A128.28, V 9310-900.
Forbes, Jno. L. & Ray, J. H., by J. H. Ray, Hillsboro, S17, A30.42, V1250-300.
Turpan, Jas. U. & Juliet, Hillsboro, S17, A10, V690-150.
Emrick, Chas., Hillsboro, S17, A55.33, V2750-350.
Keffer, J. M., Hillsboro, S17, A33.08, V2035-550.
McPherson, C. M., by W. H. Paisley, Portland, S17, A63.31, V3215-600.
Ross, Wm., Hillsboro, S17, A78.92, V3570-200.
Buckingham, Margaret, Hillsboro, S17, A20.32, V890.
Schaefer, Mary, by Wm. Ross, Hillsboro, S17, A20.32, V1610-25.
Ross, Joseph M., Hillsboro, S17, A20.32, V1620.
Dierdorff, Emma, by Wm. Ross, Hillsboro, S17, A20.32, V1620-50.
United Trust Co., Hillsboro, S18, A60, V2400.
Chatterton, Chas. L. & Paul, by A. J. Ray, Hillsboro, S18, A44.18, V3200-300.
Connell, Richard, Thos. & J. W., by Arthur Hundley, Hillsboro, S18, A20, V1050-100.
Hundley, Norma, Portland, S18, A20, V800-100.
Peters, E. R. & Anna, Hillsboro, S18, A20.58, V510-100.
Connell, Richard, Thos. & J. W., Hillsboro, S18, A13.08, V325.
Weigert, Jacob, et ux, by E. J. Kuratli, Hillsboro, S18, A12.30, V610-100.
Krug, John B. & Doris, Hillsboro, S18-7, A130, V7650-400.
Mead Investment Co., Hillsboro, S18, A37.85, V 2040-400.
Tongue, E. B., Hillsboro, S18, A251.24, V13,150-400.
Nelson, Chris, Hillsboro, S19, A24.65, V830-100.
Farnham, Alice A. & Chas D., Hillsboro, S 19-20, A130, V6050-450.
Gottlieb, Peter, Hillsboro, S19-18, A227.70, V 11,010-400.
Kamna, Herman, Hillsboro, S19, A175, V12,185-1000.
Evans, Ross C. & Susie L., by Gustaf E. Erickson, Hillsboro, S19, A20, V600.
Boy, Mary, Hillsboro, S19, A20, V600.
Freer, C. H. & C. E., Forest Grove, S19-30, A 10, V300.
Stevenson, M. H., Hillsboro, S19-30, A21, V 630-50.
Manning, S. E. (Heirs of), by R. P. Simon, Hillsboro, S19-30, A44.30, V1485-600.
Watson, M. E., Portland, S19-30, A30.05, V1400-150.
Lyons, Amy L., Carlton, S19-30, A11.55, V350.
Verhoeven, Felix, Portland, S19-30, A12, V360.
Adamson, Lizzie, Hillsboro, S19, A20, V1600-150.
Hart, Thomas M., 4 lots in S20, A20, V1600.
Sewell, Jas. A., Nickel, Fred, Hillsboro, S20, A5, V400.
Sewell, Jas. A., Eggiman, Fred, S20, A5, V400.
Sewell, Jas. A., Satterthwarte, M. M., Hillsboro, S20, A5, V150.

TOWNSHIP 1 N., RANGE 2 W.—Continued.

Sewell, Alice E., Blackman, P. E., Portland, S 20, A5, V150.
Sewell, Jas. A., Hillsboro, 2 lots in S20, A14.59, V440.
Sewell, Jas. H., by Herbert Deverell, Corbett, S20, A5, V400.
Sewell, Alice E., Portland, 3 lots in S20, A15, V700.
Bailey, A. B., Hillsboro (20 lots in S20, A 124.62, V7125) (S20-17, A14.35, V360).
Sewell, James A., Hillsboro, 3 lots in S20-21, A16.48, V995-50.
(Wright, Chas. H. & Lucy A.), Hillsboro, S20-21-28-29, A5, V280.
(Carroll, Jas. W.), Hillsboro, S20-29, A11.27, V310-50.
Sewell, Jas. A., Hillsboro (S20-21-22, A165.75, V5500-250) (S20, A81.525, V2850).
Sewell, Alice E., Portland, S20, A54.235, V1350.
Bailey, A. B., Hillsboro, S20, A85.53, V3500-300.
Price, Evangeline, Vancouver, Wn., S20, A18, V1440.
Kulow, Jno. & K., Hillsboro, S20, A28, V2075-250.
Geishart, Lena A., Hillsboro, S21-16, A24.47, V 1920-200.
Shute, Jno. W., Hillsboro, S21, A19.87, V460.
Gooch, Bessie, Austin, S21, A15.12, V355.
Sandsted, Carl & Andrew, Austin, S21, A15.13, V505-35.
M[illegible]olm, Chas. H. & M. E., S21, A15.92, V995-5[illegible].
Meierjurgen, Wm., Hillsboro, S21, A91.88, V 4960-400.
[illegible]ream, Angenora & Mattie M., Hillsboro, S21, A85.12, V536-250.
Holzworth, Chas. J., S21, A21.13, V600-25.
Rueter, Carl H., Portland, S21, A10.58, V210.
Nottersheim, Veronika, by R. W. Graf, Hillsboro, S21, A20, V1300-250.
Riley, Jno., Hillsboro, S21, A40, V3080-400.
Lieberman, Mary, Portland, S21, A46, V2415-25.
Stream, Angenora & Mattie May, Hillsboro, S 21-22, A39, V3120.
Shute, Jno. W., Hillsboro, S22, A138.67, V 11,080.
[illegible] T. P. & Cordelia, Hillsboro, S22, A 10.31, V830-800.
Maurettiss, Richard & Emma, Hillsboro, S22, A10, V800-250.
Hare, Wm. G., Hillsboro, S22, A20.31, V1620-700.
Brown, Frank, San Diego, Cal., S22, A25.42, V 2030-300.
Vedder, Geo. Van Ransselaer, Hillsboro, S22, A 15.42, V1230-400.
Gardener, Lydia F., Beaverton, S22-25, A22.50, V1800.
Hamel, Emma, Hillsboro, S22, A22.15, V1770.
Lichty, W. J., Hillsboro, S22, A14.15, V1130-700.
Lichty, Frank, Beaverton, S22, A20.165, V1600.
Hart, Andrew, Hillsboro, S22, A2.50, V200.
Craddock, Clinton C., Portland (S22, A5, V400) (S21, A2.50, V200).
Janicke, H., Hillsdale (S21-22, A5, V400) (S21-22-27-28, A5, V400) (S27-28, A5, V400).
Huston, S. B., Portland, S22-23, A81, V6400.
Holcomb, A. L., Hillsboro, S23, A60.13, V5100-500.
Schmidt, Wm., Hillsboro, S22, A65.93, V5280-400.
O'Brien, Mary, Beaverton, S23-24, A125.25, V 7000-350.
Bechen, Jno. C., Hillsboro, S23-24, A273.68, V 17,870-1500.
Imbrie, Frank, Hillsboro, S23, A180.94, V12,320-800.
Cornils, Hans, Hillsboro, S13-24, A2.82, V200-350.
Kehrli, Melchoir, Hillsdale, S24, A35.43, V2410.
[illegible], George & Maria, Hillsboro, S24, A18, V [illegible].
Jeffries, S. S., Bridge, S24, A100, V3050.
Berger, Fred, Hillsboro, S24, A115.58, V4620-200.
Berger, Jno., Hillsboro, S24, A43.18, V1080.
Berger, Jno. E., Jr., Hillsboro, S25, A137.30, V 7070-450.
Stucki, Frederick, Hillsboro, S25, A119.75, V 6825-375.
Johanson, Niels & Karen, Hillsboro, S25, A60, V3500-250.
Jensen, J. F., by Niels Johansen, Hillsboro, S25, A20, V650.
Jensen, C. W., by Niels Johanson, Hillsboro, S 25, A20, V750.
Harberg, Frank A., Hillsboro, S25, A12.50, V 660-250.
Jackson, James & Anna, Hillsboro, S25, A31.09, V1470-150.
Duriza, Michael, Hillsboro, S25, A7, V475-200.
Danniels, J., Portland, S25, A50, V3650-300.
Barrett, Weltha J., Portland, S25, A20, V1100-80.
Groff, H. J. & Dora, by Adolp Schumaker, Mt. Angel, S25, A36, V2600-450.
Zurcher, Peter, Beaverton, S25, A20, V1500.
Glaske, Ida & Herman, Hillsboro, S26, A60, V 2720-250.
Imbrie, R. F., Manning, S26, A166.33, V8620-150.
The Hawthorne Estate, Portland, S26, A160, V 13,600-3500.
Oregon Nursery Co., Orenco, S26, A74.72, V 6350-200.
Baughfman, P. H. (Heirs of), by W. O. Doneldson, Hillsboro, S26, A33, V1430.
Stewart, Gregg, Hillsboro, S26-25, A14, V1760-140.
Oregon Nursery Co., Orenco, S27, A330.79, V 26,400-650.
Shute, Jno. W., Hillsboro, S27, A252.54, V19,520-500.
Fife, Thomas, Hillsdale, S27-28, A10, V800-150.
Sampson, Rufus L. & Martha R., Hillsdale, S 27-28, A5, V400.
Feighner, Gussie May, S27-28, A10, V800-25.
Querk, Ida M., by C. M. LeValley, Portland, S27-28, A5, V400-25.
McGill, A. (S27-28, A23.65, V1885-225) (S28, A19.54, V700).
Westlyn Trust Co., S28, A10.13, V800.
Mattie, Mack, Hillsdale, S28, A3, V240.
Rutschmann, A., Hillsboro, S28-21, A40.75, V 3260-200.
Wood, Grace A., Hillsboro, S28, A73.75, V4870.
Imbrie, J. A., Hillsboro, S28, A120, V8350-400.
Grabel, Sarah J., Hillsboro, S28, A100.22, V 7250-450.
Pupke, Herman, Hillsboro, S28, A15, V1200-100.
The Hawthorne Estate, Portland, S28-33-29-32, A319.28, V19,070-450.
Sewell, Alice E. (Olson, John), Portland, S28, A5, V350-150.
Meredith, Jas. Dwight, Bristol, Pa., S28, A5, V400.
Sewell, Alice E. (McKenzie, W. H.), Portland, S28, A5, V400.
(Ford, J. P.), Portland, S28-21, A20, V1450.
By Gilstrap, O. G., Portland, S28-29, A10, V 800.
(Benson, Hank), Portland, S28-29, A5, V350.
Tinker, Wm. & Nelson, Geo., Portland, S28, A10, V800.
Hainline, B. & Sarah E., Hillsboro, S28, A5, V400-200.
Sewell, Alice E., Portland, 6 lots in S28-29, A 30.95, V2200.
Sewell, James A.—
(Simon, John), Hillsboro, S28, A10, V700-25.
(Williams, M. E.), Hillsboro, S21, A6.03, V 480.
(Moore, W.), Hillsboro, S21, A10.05, V800-50.
Thiel, Geo. N. & Lucy, Portland, 4 lots in S28-29, A20.76, V1660-700.
Base, Samuel G. & Carrie S., Hillsboro, S28-29, A10.46, V850.
Dove, S. T., S29, A4.464, V450-10.
Title & Trust Co., Portland, S29, A4.409, V450.
McLean, Hector, Juneau, Alaska, S29, A9.524, V950.

TOWNSHIP 1 N., RANGE 2 W.—Continued.

Faulkner, H. L., Hillsboro, S29, A9.524, V950.
Baker, Nelson F., S29-32, A4.762, V475.
Page, C. C., Title & Trust Co., Portland, S29-32, A4.762, V475.
Faulkner, E. A. & R. L., by Elizabeth Hart, Prairie City, S29-32, A4.762, V475-10.
Title & Trust Co., Portland, S29-32, A4.762, V 475.
Linquist, C. V., by Fred Ruff, Hillsboro, S29-20, A15, V540 (S29, A5, V220).
Jolly, Wm. B. & Harriet, Portland, 5 lots in S29-20, A35.46, V2820.
Cleveland, Hannah, Hillsboro, S29-20, A10, V 800-100.
Seavey & Johnson, Portland (S29-20, A6.98, V 550) (S29, A7.04, V570).
Perkins, Jasper O. R., S29-20, A4.97, V400
Jolly, Wm. B. & Harriet, by Charle Richardson, Tacoma, Wn., S29-20, A5.05, V400.
Jolly, Wm. B. & Harriet, by Menkens, Hillsboro (S19-20-29-30, A5.21, V310) (S30-19, A 9.54, V540).
Deichman, C. E. & L. H., Hillsboro, 22 lots in S29, A100.17, V8640.
Witmer, Aaron G. & Maryella, Portland, S29, A8.64, V865.
Eagelton, Anna A., Portland, S29, A5.11, V400.
Sewell, Alice E., Portland, S29-20, A94.58, V 6330-400.
Prahl, Herman, Hillsboro, S29-30, A165.90, V 5650-500.
Lyons, Amy L., Hillsboro, S29, A144.54, V10,-980-200.
Thornburg, J. A., Forest Grove, S29, A24, V 2160.
McCusker, Thos., Portland, S29, A26.72, V2390.
Bidwell, Geo. H., Hillsboro, S30, A15, V570.
James, Harvey C., by D. W. Cook, Hillsboro, S30, A10, V600-150.
Schedvin, John, Hillsboro, S30, A10.90, V570-150.
Collins, R. B. & M. A., Hillsboro, S30, A69.23, V8670-500.
Sappington, E. B., by D. W. Cook, Hillsboro, S30, A4.72, V410.
Germire, Clyde O., by C. D. Straw, Portland, S30, A4.81, V430.
Greer, R. H., Hillsboro, S30, A18.96, V1670-700.
Breingan, A. S., Portland, S30, A4.72, V425.
Blatchley, L. A., Hillsboro, S30, A4.72, V425-200.
Broderick, Maud, by J. W. & Anna Chaffin, Cornelius, S30, A9.62, V630-200.
Kotzman, M., by H. Cole, Hillsboro, S30, A4.72, V380-25.
Bradley, A. S., S30, A4.70, V400.
Frentzel, W. R., Hillsboro, S30, A5.20, V150.
Imel, J. G., Astoria, S30, A9.64, V860.
Misner, J. L., St. Johns, S30, A4.64, V410.
Jolly, Wm. B. & Harriet, Portland, S30-19, A 16.30, V325.
Jolly, Wm. B. & Harriet, by C. L. Kelsay, Hillsboro, S30-19, A6.45, V190-25.
Lombard, B. M., by C. A. Johnson, Hillsboro, S30, A4.42, V400-325.
Steinmetz, L. E., Portland, S30, A4.51, V400.
Germire, Clyde O., by C. D. Strow, Portland, S30, A9.62, V840-100.
Wright, Georgia H., by W. O. Donelson, Hillsboro, S30, A4.72, V410.
Michel, Jacob, by E. I. Kuratli, Hillsboro, S31, A2.89, V700-600.
Hinton, Aldia (Harris, W. N.), Hillsboro, S31, A.50, V125-175.
Wolf, Wm. & S. E., Hillsboro, S31, A1, V250-150.

(For Hillsboro Writeup see Page 143.)

Tews, Lena, Hillsboro, S31, A2.18, V500-400.
Montgomery, W. R. & Abbie, Hillsboro, S31, A3.16, V750-250.
Peters, Lottie, et al, Portland, S31, A3.87, V 1000.
Hayes, Mary, Hillsboro, S31, A.50, V150-500.
Gardner, Oval, Banks, S31, A.50, V150-100.
Hankins, E. A., by Geo. R. Bagley, Hillsboro, S 31, A.50, V150-300.
Tamiesie, J. P., Hillsboro, S31, A.45, V150-100.
Walworth, Geo. R., Newton Center, Mass., S31, A.50, V200-150.
Barlow, Mary E., Frazer, Margaret, Portland, S31-30, A445.90, V33,000-400.
Boscow, W. W., Hillsboro, S31, A23.818, V2750-500.
Boscow, Peter & Rebecca, Hillsboro, S31, A2, V250-1000.
Imbrie, J. A., Hillsboro, S31, A.831, V200.
Bagley, Sarah, Hillsboro, S31, A.277, V80.
Shorey, Chas. E., Hillsboro, S31, A1.71, V250-750.
Schneider, Robert, Orenco, 2 lots in S31, A2.16, V215-175.
Oregon Nursery Co., Orenco, 3 lots in S31, A 27.84, V1790.
Olsen, Julia, Orenco, 2 lots in S31, A17.08, V 1450-300.
Olsen, Jno. Phillips, Orenco, 2 lots in S31, A20, V1700.
Handley, Ira W., Hillsboro, 3 lots in S31, A 23.24, V1480-450.
Hadley, T. W. (Smathers, Chas. D.), S31, A 1.95, V190-150.
Reggs, Nancy M., by Grover, C. F., Orenco, S31, A1.91, V190-150.
Townsend, Ray, by Grover, C. F., Orenco, S31, A.932, V100.
Hunter, Mrs. Mary C., Orenco, S31, A11, V 800-350.
Leslie, R. J. & Minnie E., S31, A.973, V40.
Clemons, A. F., by R. A. Harvey, Lincoln, Neb., S31, A2.161, V430.
Brown, Asenath Cary, Hillsboro, S31, A.73, V 145.
Maitland, Minnie C., S31, A.71, V140.
Simon, M. Letitia, Hillsboro, S31, A.90, V180.
Rhea, Henrietta, S31, A.91, V180.
Berry, J. M. & Sarah, Hillsboro, S31, A.956, V 190.
Young, Emma, Hillsboro, S31, A.61, V120.
Williams, Frank & Maude, Hillsboro, S32, A57.-35, V4870-700.
McNair, Gertrude Patton (Otness, Anna), S32, A10, V1000-100.
Hornaday, L. J. & Cora C., Portland, S32, A 4.229, V425.
Williams, H. M., by S. J. Hornaday, Portland, S32, A4.177, V400.
Title & Trust Co., Portland, S32, A4.762, V475.
Fry, Della M., Astoria, S32, A4.762, V475.
Page, C. C., by Title & Trust Co., Portland, S 32, A4.762, V475.
Baker, Nelson F., S32, A4.762, V475.
Gillette, O. J., S32, A19.208, V1920-100.
Thompson, G. A. & Annie, by W. A. Sloan, Portland, S32, A4.762, V475.
Dahl, Ole H., S32, A4.762, V475.
Putnam, J. H., Hillsboro, S32, A8.16, V820.
Hilton, Frank E., S32, A8.402, V845.
McNair, Gertrude Patton, La Grande, S32, A 4.982, V500.
Hollingshead, E. A. & Lillian A., Portland, S32, A4.924, V500.
Shute, Jno. W., Hillsboro, S32, A13.03, V2000-3000.
Dennis, Esther T. & John, Hillsboro, S32, A.68, V50.
Ferson, Elizabeth A., Hillsboro, S32, A2.24, V 225-800.
Hines, Claridge H., Garden Home, S32, A5.08, V510.
Bondurant, G. W. & Edith L., S32, A6.98, V 540-1000.
Kimberlin, V. A., Hillsboro, S32, A6.18, V400.
Shute, J. W., Hillsboro, S32, A7.50, V375.
Hickey, Dan'l, Mohler, O., S32, A11.034, V670.
Adams, Mrs. S. E., Hillsboro, S32, A2, V185-75.
Northrup, C. H., Hillsboro, S32, A2.146, V140-23.
Sewell, Alice E., Portland, S32, A7.483, V285.
Bondurant, G. W., by O. Phelps, Hillsboro, S32, A5.521, V275.

TOWNSHIP 1 N., RANGE 2 W.—Continued.

Shute Savings Bank, Hillsboro, S32, A5.974, V 275-100.
Lytle, A. C. & Ellen, Hillsboro, S32, A4.031, V 165
Cere, Frank, S32, A5.668, V225.
McKay, Grace E., by Lawrence Dutz, Portland, S32, A4.326, V265.
Holmes, Anna H., et al, by Loren P. Jackson, Hillsboro, S32, A24.17, V1500.
Segur, Harvey C. & Viola, Portland, S32-29, A 12, V1200.
Holmes, Anna L., Portland, S32, A10.78, V1080.
Purdin, Nellie J., by Wm. G. Thompson, Portland, S32, A22.78, V2230.
Jackson, Loren P., Hillsboro, S32-31, A50.13, V 3740-300.
Jackson, Lura F., Hillsboro, S32-31, A26, V2540.
Bergen, Wm. V., Hillsboro, S32, A21.21, V1660.
Stream, Angenora L., Hillsboro, S32-31, A37.58, V2940-450.
Stream, Mattie M., Hillsboro, S32, A13.51, V 1350.
Stream, Thos. L., Hillsboro, S32, A13.51, V 1350.
Stream, Perry C., Hillsboro, S32, A13.08, V1300.
Stream, Angenora L., Hillsboro, S32, A.28, V80.
Stream, Thos. L., Hillsboro, S32, A.21, V80.
Stream, Mattie M., Hillsboro, S32, A.21, V80.
Stream, Perry C., Hillsboro, S32, A.21, V80.
Warren, E. H. (Estate), by Minnie Barnes, Hillsboro, S32, A1.31, V130.
Clemons, A. F., by R. A. Harvey, Lincoln, Neb., S32, A6.51, V430.
Leisy, Esther, Hillsboro, S32, A4, V225-500.
Warren, E. H. (Estate), by Minnie Barnes, Hillsboro, S32-31, A6.72, V1000.
Bigelow, I. J. & Lydia, by T. A. Rhea, Hillsboro, S32, A3, V450-550.
Clemons, Mary T., Caldwell, Idaho, S32, A1, V 15.
Lepschot, Frederick & Bertha, Hillsboro, S32, A4, V600-550.
Bagley, Sarah, Hillsboro, S32, A3.30, V325.
Hoard, Nellie S., Hillsboro, S32, A2, V80.
Jackson, Melissa J., Hillsboro, S32, A7.35, V520-450.
Lyons, E. J., by W. E. McCourt, S32, A31.48, V 2400.
Bergen, J. D., Hillsboro, S32, A11.56, V820-800.
Kuratli, E. I. & Tillie, Hillsboro, S32, A7.99, V 680-70.
Brogden, Wm., Hillsboro, S33, A5, V185.
Taylor, H. H., Portland, S33, A5, V185.
Boswell, Albert S., S33, A5, V240-75.
Pape, Ernst, S33, A5, V375-25.
Brogdin, William (Wygina, Victor), S33, A5, V275.
Brown, T. H., S33, A10, V935-100.
Brogden, Wm., Hillsboro (S32-33, A2.50, V250) (S32, A21.19, V2110).
Rogers, Emma Clara & Clarence W., S32, A2.50, V250.
McNair, Sam, Ashland (S32, A2.50, V250) (S 32-33, A2.50, V250).

ORENCO.—Population 300. On Forest Grove division of Oregon Electric Railway, 12 miles due west of Portland, in rich agricultural district. Home of one of the largest nurseries in the General farming, dairying and fruit raising. United States. High and graded public school. Presbyterian church. Farmers' Co-operative Marketing Association. Civic Improvement League.

Crandale, A., Brownsville, S33, A5, V500.
Dickey, Z. P., Hillsboro, S33, A5, V500.
Holden, Hiram W., Hillsboro, S33, A5, V500.
Olsen, Theodore, Hillsboro, S33, A5, V385-150.
Baker, Thos., S33, A5, V240.
Lindholm, C. F., Hillsboro, S33, A5, V175.
Bartlelt, Albert, Hillsboro, S33, A5, V370.
Brodgen, Jno. L., Hillsboro, S33, A40, V2860.
Linton, Richard, Hillsboro, S33, A96.30, V7350-800.
Fearing, E. A. & Conser, W. S., Portland, S33, A2.32, V100.
Wagner, Peter, Portland, 12 lots in S33, A58.97, V4795.
Fearing, Peter, Portland, 8 lots in S33, A36.77, V1860.
Lyons, E. J., by W. E. McCourt, S33-32, A100.-90, V10,030-300.
Brogden, Wm., Hillsboro, S33-32, A57.59, V5750-800.
Fearing, E. A. & Conser, W. S., Portland, S33, A72.88, V2620-100.
Oregon Nursery Co., Orenco, S34, A91.42, V 8840-6000.
Powers, A. M., Orenco, S34, A3, V350-1900.
Miller, J. P., by Sam Kunz, Orenco, S34, A.88, V100-100.
Bush, L. A., by C. T. Colt, Portland, S34, A4, V200.
Jones, Carson A. & Eliza J., Hillsboro, S34, A 2.50, V250-200.
Fielder, Robert, S34, A1, V100-50.
Baldra, R. C. & Sarah J., Hillsboro, S34, A 2.50, V220-50.
Melcher, Augusta, Orenco, S34, A7.50, V475-275.
Knowles, Mary B., Portland, S34, A5, V275-100.
Mincemoyer, L. H. & E. A., Seaside, S34, A12, V700-500.
Bonvick, Jno., Hillsboro, S34, A33.23, V1330-300.
Washington-Oregon Corp., Hillsboro, S34, A.014, V10-100.
The Hawthorne Estate, Portland, S34-33-27-28-3-4, T1S & 1N, R2W, A429.29, V23,230-500.
Siegel, Jno. Walter, Portland, S34, A2.64, V 105-35.
Thomsen, Jno., New York City, S34, A14.15, V490-50.
Marsh, J. W., by R. E. Dansmore, Hillsboro, S34, A5, V175-100.
Ripley, R. W. & Fallenius, Edith G., by Jas. Hocking, Hillsboro, S34, A5, V175-150.
Lawson, L. W., Portland, S34, A7.93, V280.
Lantis, A. L. & Olive (½), Lantis, W. L. (½), Yamhill, S34, A5.05, V175.
Knight, R. P., Portland, S34, A10, V350.
Nourse, A. E. & F. A., Portland, S34, A10.04, V485-50.
Hathaway, Willis H. & Mary I., Portland, S34, A5.03, V205-40.
Fowler, Henry, Portland, S34, A5, V175-25.
Hocking, Jas., Hillsboro, S34, A5, V405-75.
Bishup, Fred, Orenco, S35-34-2-3, T1N & 1S, R2W, A2.87, V195-300.
Clark, J. B., Portland, S34, A8.56, V675-75.
Gritzmacher, A. D., Orenco, S34, A2.98, V200-50.

(Note. All following tracts are in S35, T1N and T1S, R2W.)

Dobra, Mike, Orenco, A5, V300.
Dobra, John, Orenco, A5, V350-50.
Oregon Nursery Co., Orenco (Kish, Andrew), A5, V300-100.
Bologh, Alexander, A10, V550-75.
Dobra, Gabriel, Orenco, A5, V300-50.
Bologh, Steve, Orenco, A5, V275-25.
Oregon Nursery Co. (Beker, John), Orenco, A 10, V550-100.
Jossey, Peter & Marianna, Hillsboro, A5, V250.
Metz, Eli, Orenco, A10, V550-125.
Holmasan, John, Orenco, A10, V750-150.
Benton, G. B., Orenco, A8, V500-175.
Webber, H. A., Portland, A2, V100.
Baker, Jno. W., Portland, S35-26, A20.86, V 1380-250.
Kilner, Geo. H., Hillsboro, S35-26, A23.14, V 1060-900.
Rich, Chris, Orenco, S35, A20.16, V1680-1200.
Rich, J. C., Hillsboro, S35, A10.09, V900-500.
Webster, F. E. & Ava G., Portland, S35, A10.07, V900.
McGill, A., by Jno. Holmason, Orenco, S35, A 25.15, V2250.
Clodfelter, H. S., Portland, S35, A6.62, V540.
Buze, A., Orenco, S35, A3.31, V130-100.
Marshall, F. C., by Alvin L. Gipson, S35, A 14.92, V600.

ONE YEAR OLD WALNUT TREE, IN NURSERY AT ORENCO.

TOWNSHIP 1 N., RANGE 2 W.—Continued

Annand, Clara J., by J. L. Auld, Beaverton, S 35, A20.05, V1140-250.
Kehrli, Casper & Alex, Beaverton, S35, A5[illegible], V 3400-200.
McDonald, M., Orenco, S35, A23.61, V1200.
Ore. Elec. Ry. Co., Portland, S35, A14.96, V 1590.
Gartiner, W. P., Beaverton, S35, A30.75, V27[illegible] 350.
Gattis, A. H. & Edith L., Seattle, Wash., S[illegible], A8.37, V750.
Bruce, E. A., Beaverton, S35, A7.42, V600-25.
McEwen, May Francis, Bucoda, Wn., S[illegible], A12, V1190-400.
Tarzwell, Thos. H., Orenco, S35, A3.70, V24[illegible] 300.
Holland, S. M. & Mary E., Beaverton, S[illegible], A 11.15, V1100-150.
Kundret, Fred & Mary, Portland, S35, A5, V32[illegible].
McDonald, M., Orenco, S35, A94.22, V697[illegible] 2000.
McGill, A., by Jno. Holmason, Orenco, S35, A 6.60, V360.
Barton, Harley M. & Nina, Orenco, S35, A9.90, V500-100.
Oregon Nursery Co., Orenco, S35, A163.416, V 15,130-100.
Power, F. W., by Oregon Nursery Co., Orenco, S35, A9, V500.
Overroeder, Jno. & E., Beaverton, S35, A12, V 750.
Overroeder, Jno. & Wm., Beaverton, S35, A50, V3700-1[illegible].
Garrett, J. H., Hillsboro, S35, A12, V1200-600.
Loslie, Maria, Beaverton, S[illegible], A12, V785-275.
Head, W. J., Orenco, S35, A18, V1350-500.
Gardner, W. P. & Lydia, Beaverton, S35, A 7.81, V780.
Zurcher, Peter, Beaverton, S36, A21.59, V1305 [illegible].
Gardner, Lydia F., Beaverton, S36, A53.37, V 1800.
Ore. Elec. Ry. Co., Portland, S36, A.173, V30.
Hurdt, Martin, Portland, S36, A24.48, V850.
Hamel, Emma A., Hillsboro, S36, A78.20, V 4870-600.
Lichty, Wm. J., Hillsboro, S36, A80, V3130 [illegible].
Lichty, Frank J., Beaverton, S36, A40, V1800.
McKinley, Levi, Beaverton, S36, A10, V400.
Newcomb, E. S. F., Shaniko, S36, A30, V1200.
Langue, Marie & Jules, Hillsboro, S36, A40, V3130-300.
Meuer, Jno., Hillsboro, S36, A40.80, V3010 [illegible].
Donavan, Ellen (heirs of), by Jos. Donavan, Beaverton, S36, A92.50, V6270-600.
Schumacher, Wm. & Godfred, Hillsboro, S36, 15-25-26, A80, 6330-500.
Hamel, Emma, Hillsboro, S36, A16.79, V500.
Hamel, Fred, Hillsboro, S36, A8.39, V250.
Lichty, Wm. J., Hillsboro, S36, A21.08, V930.
Lichty, F. L., Beaverton, S36, A11.19, V940.
Schafer, A., Hillsboro, S36, A.25, V100-200.
Freeman, Elizabeth, Portland, 13 tracts in S36, A3.37, V1135-50.
Tongue, Emily, Portland, S36, A1.25, V475-200.
Monger, Florence, Portland, 50 tracts in S36, A25.01, V4750.
Tongue, Bertha, Portland, 36 tracts in S36, A24.80, V2850.

TOWNSHIP 1 NORTH, RANGE 3 WEST.

Mathes, G. W. & Jennie, Ashland, S1, A2, V60.
Ruth Trust Co., Portland, S1-2-12, A122.22, V9280-640.
Schwander, Leo, Mountaindale, S1, A1, V120.

TOWNSHIP 1 N., RANGE 3 W.—Continued.

Christener, Carl, North Plains, S1, A1, V120-350.
Ruth Trust Co. (McCumsey, A. E.), S1, A1, V120-300.
(McCumsey, A. E.), S1, A2.50, V250.
Ruth Trust Co. (Munson, C. D.), S1, A3, V300-60
Corwin, Eliza, by W. H. Rothemel, North Plains, S1, A2.50, V250-200.
Ashbaugh, E. C., Portland, S1, A.99, V100.
[illegible] D. C., by F. J. Stevens, Banks, S1, A.9[illegible], V10[illegible]
Ruth Trust [illegible], by Mrs. A. Halling, Portland, S1, A1, V100.
Bates, H. N., Portland, S1, A1, V100.
Ma[illegible]s, W. E. & E. M., North Plains, 6 lots in S1, A3, V600-2000.
Schoenberg, Julius, North Plains, S1, A.50, V 60-700.
Haulenbeck, Eva Train, North Plains, S1, A.50, V80-220.
Rice, G. A. & Jennie H., by W. F. & M. D. Bolton, Tigard, S1, A1, V100.
Eldrick, M. [illegible], North Plains, S1, A1, V100.
Ruth Trust Co., M. G. Eldrick, North Plains, (S1, A1, V100-100) (by Clara A. Roberts North Plains, S1, A1, V100-100) (by C. M. Hemphill, Portland, S1, A1, V100).
Fisher, Jno. D., Oregon City, S1, A1, V100.
[illegible]hard, J. W., by Ruth Trust Co., S1, A1, V100.
Zwimpfer, A., North Plains, S1, A8.64, V770.
Title & Trust Co., Portland, S1, A12, V990.
Elford, T. J., North Plains, S1, A10, V900.
Hughes, Edwin & Nellie A., Hillsboro, (S1, A10, V900) (S1-36, T1-2N, R3W, A10, V900) (S1-6, T1-2N, R3W, A5, V450).
Shaffer, W. L., Camas, Wn., S1-6, T1-2N, R3W, A12.24, V1080.
Zwimpfer, A., North Plains, S1-6, T1-2N, R3W, A22.59, V2000-700.
Ruth Trust Co., by Stella Tompkins, Hillsboro, S1, A2, V200.
Churchman, Elsie M., Ashland, S1, A2, V[illegible]
Ruth Trust Co., by Gertrude Churchman, Portland, S1, A2, V100.
By Elsie M. Churchman, Ashland, S1, A2, V100.
Davis, Abarilla R., Portland, S1, A2, V100.
Rose, Karl M., Ashland, S1, A2, V100.
Ruth Trust Co., by Leslie M. Rose, N. Yakima, Wn., S1, A2, V100.
McCormick, R. T. & J. C. Moore, Mrs. Jennie Alder, Wn., S1, A1.50, V80.
Gulovson, C. M., Dry Lake, S1, A4.65, V286.
Ruth Trust Co. (McClellant, A. M.), Portland, S1-12, A8, V800-300.
(Gilbert, A. B.), S1-6, T1N, R2-3W, A3.78, V200.
Smith, Chas., North Plains, S1, A4, V350-900.
Duke, J. H., by Ruth Trust Co., Portland, S1, A4, V400.

NORTH PLAINS.—Population 200. On line of United Railways (Hill system) in Tualatin Valley. Noted for its splendid agricultural development and advantages for horticulture. General farming, dairying, grain growing and fruit raising. Graded public school. Methodist and Union churches. Commercial Club. Weekly paper. Bank.

Christener, Carl, North Plains, S1-6, T1N, R2-3W, A1.56, V110-50.
Van Stralem, Frank, North Plains, S1-6, T1N, R2-3W, A7.11, V680-520.
Ruth Trust Co., by Mrs. I. J. Scott, North Plains, S1, A5, V300.
Peterson, A., Portland, S1, A6.58, V450.
Ruth Trust Co., by H. H. Ford, Omaha, Neb., S1, A1, V100.
By Margaret Storey, Portland, S1, A1, V100.
VanBuren, C. M., North Plains, S1, A3.65, V380-400.
Lucke, A. C., by Henry Stoffers, Hillsboro, S1-2, A2, V200-50.
Bastrom, J., North Plains, S1, A1, V100.
Keller, Karl, S1, A1, V100.
Jacobsen, P., Oregon City, S1, A1, V100.
Muff, Rose, Newberg, S1, A1.29, V150.
Troutman, A. L., North Plains, S1, A1, V100-350.
Evans, N. M., by Ruth Trust Co., Portland, S1, A1, V100-40.
Burrows, Paul C., Portland, S1, A1, V100.
Burrows, F. A., Portland, S1, A1, V100.
Ruth Trust Co., by H. Emily Vatcher, Long Beach, Cal., S1, A1, V100.
Troutman, E. A., North Plains, S1, A1, V100.
Ebret, Jacob H., North Plains, S1, A.50, V50-100.
McCoy, J. A., Forest Grove, S1, A.50, V50-200.
Ruth Trust Co. (McCoy, J. A.), Portland, S1, A.50, V50.
Han, Y., by Ruth Trust Co., Portland, S1, A1.50, V150-100.
Ruth Trust Co., by C. Ladd, Oregon City, S1, A1, V100.
Fair, L. B., 3 lots in S1, V150-250.
Buckwell, E. H. M., by Ruth Trust Co., Portland, S1-12, A7, V600-100.
Ruth Trust Co., Portland (Nutter, W. H.), S1-12, A7.09, V600-200.
(Schleffer, E.), by J. M. Blake, North Plains, S1-12, A4.08, V400-500.
Crop, Victor & Rosia, North Plains, S36-1, T2-1N, R3-2W, A105, V8925-1000.
Jackson, W. C., North Plains, S1-35-36, T2-1N, R3W, A116.76, V6250-800.
Gordon, Alex & Ann L., Cornelius, S1, A9.07, V360.
Ruth Trust Co., Portland, S1, A.75, V50.
Weissenborn, Louise, Hillsboro, S1, A.50, V50-100.
Walters, Chas., Hillsboro, S1, A.50, V50-800.
Campbell, J. B., Hillsboro, S1, A.20, V50-200.
Helleire, Geo. & Jane, Hillsboro, S1, A.33, V50-250.
Sanford, Mrs. Alice M., by R. C. Gossman, North Plains, S1, A.25, V40.
Sanford, Richard, by R. C. Gossman, North Plains, S1, A.50, V50-750.
Jackey, Jacob, Cornelius, S2, A40, V2850-230.
Gordon, Alexander, Cornelius, S2, A107, V8930-700.
Davis, T. R., Hillsboro, S2-35, T1-2N, R3W, A302.71, V22,940-600.
Paetsch, Fritz, Wescott, O., Cornelius, S2, A66.27, V5610-300.
Groff, J. L., Cornelius, S2-3, A67, V5035-700.
Hanley, J. B., Hillsboro, S2-3, A50, V3150-100.
Neff, Perry, Cornelius, S3, A30, V1560-400.
Beach, H. T., Hillsboro, S3, A121, V8000-250.
Dersham, L. O., Cornelius, S3-4, A340.82, V19,600-900.
Schlup, Alexander, Banks, S3-3, A2.47, V220.
Hill, H. Taylor & Jennie P., S4, A6, V540.
Smalley, Adelbert & Charlotte, S4, A2, V180.
Wells, Alice M., Portland, S4, A2, V180.
Metzler, Marie, Portland, S4, A1.69, V140.
Stejer, Grenier, Portland, S4, A9.15, V730.
Malone, E. C., by G. Geist, Portland, S4, A10, V900.
Murphy, Mary Ward, Portland, S3-4, A6, V540.
Keats, Harry L., by W. L. Hay, Portland, S3-4, A2, V180.
Story, Dirkje, Banks, S3-4, A5.50, V500.
Boyer, Z. M., Portland, S3-4, A5, V450.
Diehl, Mahlon & Minnie M., S3, A6.68, V600.
Cove Oaks Co., by Geo. R. Bagley, Hillsboro, S3-9-10, A220.11, V15,400-900.
Schlup, Alex, Banks, S4, A51.74, V3560-130.
Carstens, Flora & H. C., Banks, S4-5, A131.24, V9175-800.
United Railways Co., Portland, S4-5, A.24, V60.
Bernards, John Walter, Forest Grove, S4-5, A117.24, V8240-250.
Vanderzander, Henry M., Forest Grove, S4-9, A105.41, V6725-500.
Campbell, Jno., Forest Grove, S4-10-3-9, S163.59, V11,500-600.
Vanderwelden, J. W., Roy, S5, A18.32, V1050-700.

NORTH PLAINS PUBLIC SCHOOL.

TOWNSHIP 1 N., RANGE 3 W.—Continued.

Vetsch, Andrew & Peter, Portland, S5, A.49, V50-550.
Merchants Loan & Trust Co., Portland, S5, A 85, V1880-150.
Walker, Wm. G., Banks, S5, A132.02, V7540-800.
Gardner, J. E., Lake Side, S5, A6.06, V510
Vandomelon, Arnold, Banks, S5, A57.55, V3650-600.
Griffin, C. & M., Banks, S5, A31.875, A2160-250.
Speiring, Peter (heirs of), by Mrs Kate Speiring, Portland, S5, A44.14, V2310-400
Vanderwelden, John W., Roy, S5, A13, V665

ROY.—Population 85. On P. R. & N. Railway. Farming, dairying, stock raising and hop growing. Graded public school. Catholic school. Catholic and Methodist Episcopal churches.

Skene, William, Roy, S5, A10, V800-100
Vandervelden, J W., Roy, S5, A2.11, V130-100
Vandervelden, Jno., Roy, S5, A.11, V50
Duyck, Henry & Helen, Banks, S5, A57.20, V 1750-1000.
Peerenboom, Julius F., Roy, S5, A84.959, V 6400-1000
Lapointe, Jos L., by J. A. Moore, Roy, S5, A2.041, V180-150.
Meurer, Jno., Hillsboro, S5, A1, V100-100
Roman Catholic Archbishop of the Diocese of Oregon, Beaverton, S5, A1, V100-300
Hilts, Agnes, Jos A. Moore, Roy, S5, A55.31, V4080-150
Skene, Wm & Mary Roy, S5, A1, V90-200
Meeuwsen, Antone, Banks, S5 6, S101, V7160-300
Narup, Fred, Banks, S6, A3.50, V320-400
Vandehey, Cornelius, Banks, S6, A25, V2010
Vandercovering Mary, by Henry Vandomelon, S6, A73.79, V5790-200
Lippert, Emma, Banks, S6, A50.03, V3540-500
Lippert, Jno & Elizabeth, Banks, S6, A50, V 3370-400
Smith, Henry J., Banks, S6, A40.53, V2970-250.
Spiering, Chas., Banks, S6, A40, V2580.
Spiering, Albert & Mary, Banks, S6, A60, V 4830-300
Spiering, Jos. & Nellie, Banks, S6, A55.50, V 4520-600.
Rider, I. N., VanDomelem, Henry, Banks, S6, A3, V250-250
Parker, Emma S & M H., Banks, S6, A1, V90.
Parker, Emma S., Banks, S6, A.50, V50-750.
Case, H O., by Joe Bond, Banks, S6, A40, V 2580-500.
Herb, Chas. J., by Jno. Susbauer, Banks, S6, A40, V3130-600.
Vandehey, Cornelius, Banks, S6, A80, V5150-500
Burnett, Wm L., Banks, S7, A46.66, V2780-400
Friday, Albert, Banks, S7, A73.50, V3300-450.
Krieger, Antone, Forest Grove, S7, A20, V600.
Bradley, Ira E., by Geo. Hendrick, Banks, S7, A64, V5110-100.
Spierings, Joseph, Banks, S7, A40, V2580.
Vaughn, Chas. D., Portland, S7, A.50, V50-75.
Herb, Jno., Banks, S7, A9.89, V850-300.
Foiles, L. L., Forest Grove, S7, A40, V3240-400.
Beamis, F L., Forest Grove, S7, A107.20, V 7360-300
Vandehey, Henry, Forest Grove, S7-12, T1N, R3-4W, A36.60, V3100-450.
Vandehey, Henry, Van Dyke, Thos., Forest Grove, S7, A39, V2930.
Vandehey, George, Forest Grove, S7, A12, V 1020.
Smith, William, Forest Grove, S7, A47, V2620-250.
Rainwater, D W. & Emma, Forest Grove, S7, A29.37, V1975-125.
Friday, Ellen N. Beamis, Banks, S7, A108.93, V6240.
Roy, Lewis, Jr., Roy, S8, A48.35, V2830-300.
Vandervelden, J. W., Roy, S8, A85, V5855-250.

CATHOLIC CHURCH AT NORTH PLAINS

TOWNSHIP 1 N., RANGE 3 W.—Continued

Washington County Bank, Banks. S8, [illegible] V 3180.

Coulson, Noal & [illegible] Forest Grove. S8, [illegible] V4,[illegible]

Grimes, Peter & [illegible] Hazel. S8, [illegible]

Helling, Marion, Forest Grove. S8, [illegible]

[illegible] Rog. S8, [illegible]

[illegible] by Rolling & Rogers, Forest Grove. [illegible] V28[illegible]

[illegible] & [illegible] Forest Grove. S8, [illegible]

Shale, A. L., [illegible] S8, [illegible] 4.72, V18[illegible]

[illegible] Rog. S8-4, [illegible] 38, V794[illegible]

[illegible] H. H., Forest Grove. S8, [illegible]

[illegible] T. F., Rog. S8-4-[illegible] 79, T[illegible]

[illegible] Forest Grove. S8-2, [illegible]

Ennis, Victoria, Forest Grove. S8, [illegible] 2390-100.

Harrington, Henry, [illegible] South. A218.88, V13,560-400.

Delplancke, Eugene, [illegible] S8, [illegible] 66.78, T 2000.

Robb, Wm., Forest Grove. S8-[illegible] A[illegible] 02, V 3370-350.

Robb, James, Forest Grove. S8, [illegible]

Kane, Wm., Forest Grove. S8-10, [illegible] 147.10, V 11,580-500.

Behrmann, Wm., Cornelius. S11, A106.02, V 7920-700.

Chalmers, Francis, Cornelius. S11, A127.26, V 8985-1150.

Milne, Jacob W., Cornelius. S11, A4[illegible], V 31,530-1000.

Milne, John, Jr., Cornelius. S11-14, A249.40, V19,920-30.

Frakes, Mrs. R. J. & Geo., Scappoose. S11, A 44.73, V3340.

Beach, Jno. C., Hillsboro. S11-12, A257.38, V 17,720-1000.

Hoover, Jackson, by W. H. Connell, Portland. S12-11-1-2, A122.04, V9830-400.

[illegible] P., [illegible]sboro. S12-11, A225, V [illegible]

[illegible] Lessee (Est.) by W. H. Connell, Port[illegible] S12-11, A136, V9440.

[illegible] Melinda, by W. H. Connell, Portland. S12-11-1, A182.8, V11,760-400.

[illegible] E. A., Hillsboro. S1, A99.94, V6515-67.

[illegible] Anna, St. Johns. S12, A5, V400-50.

[illegible] A., by Rutl. Trust Company, Port[illegible] S12, A4[illegible], V140.

[illegible] by H. G. McCarthy, Klamath [illegible] S12, A4, V4[illegible]

[illegible] Ruth Trust Co., Portland. S12 [illegible]

[illegible] J. M. & Minnie, North Plains. S12, A5 [illegible]

[illegible] H., by Ruth [illegible] Portland. S12 [illegible] V910-400.

[illegible] M. E. & W. M., Mist. S12, A7, V630 [illegible]

Rutl. Trust Co., [illegible] S12, A3, V [illegible]

[illegible] Henderson, [illegible] S12, A7.9, V500.

Handegard, [illegible] Hazel Smith, Portland. S12 [illegible]

Converse, [illegible] Portland. S1-2, A6.19, V450 [illegible]

[illegible] Hillsboro. S13, A165, V 11,72[illegible] 18, [illegible] R3-2W., A15, V [illegible]

[illegible] Bertha, Hillsboro. S13, A100, V7500 [illegible]

Davis, J. R. & Thos. Albert, Hillsboro. S13-14-24, A16[illegible]56, V10,690-1500.

[illegible] A. E., Hillsboro. S13-24-18-19, T1N, [illegible] V10,540-150.

[illegible] W. H. Connell, Portland. [illegible] S14, A82.17, V6160 [illegible]

[illegible] Joseph, [illegible] S14, A92.17, V6160 [illegible]

Biersdorfer, Geo., Jr., Cornelius. S14, A92.63, V6930-1000.

Davis, J. R. & Thos. Albert, Hillsboro. S14, A166.62, V12,490.

Hartramph, Elizabeth Davis, Hillsboro. S14-23, A157, V10,975-200.

TOWNSHIP 1 N., RANGE 3 W.—Continued.

Bendler, Andrew & Georgine, Cornelius, S14-15, A60, V4100-600.
Wegner, Wm. & E., Hillsboro, S13-23, A72.65, V5350-400.
Schwanke, Ludwig, Cornelius, S15, A98.90, V 7680-500.
Schanke, Reinhard, Cornelius, S15, A79, V5000-400.
Kahle, Wm., Cornelius, S15, A2.50, V150-250.
Trustees of Evangelical Church, Cornelius, S15, A.50, V50-200.

SHEFFLIN.—Population 95. On line of P. R. & N. Railroad. Diversified farming, dairying, hop growing, etc. Graded public school. Private school (Lutheran), German Evangelical, Lutheran and Presbyterian churches.

Bliss, Harvey, Portland, S15-16, A39.30, V 3130.
Salzwedel, Herman, Cornelius, S15, A18, V1390.
Robb, James, Forest Grove, S15-16, A14.03, V 770.
Harms, Henry W., Cornelius, S15, A58.53, V 4255-500.
Bretje, Sophia, by Henry W. Harms, Cornelius, S15, A1.14, V100-150.
Schwanke, Conrad, Kahle, August F., Cornelius, S15, A1.34, V100-500.
Cawrse, Joseph, Cornelius, S15, A108.011, V 8100.
Wiebold, Ernest, Cornelius, S15, A63.304, V 4150-1000.
Zetman, Walter, Cornelius, S15, A53, V4140-650.
Zetman, George, Cornelius, S15-22, A68.27, V 3850.
Sahnow, W. A., Forest Grove, S16, A72.93, V 4690-600.
Heinrich, Wm. F., Forest Grove, S16, A50, V 3300-200.
Hartramph, A. J., Hillsboro, S16, A47.87, V 3130.
Petersen, Heinrich, Forest Grove, S16, A50.06, V3250-350.
Chalmers, W. R., Forest Grove, S16, A38.96, V2020-50.
Sahnow, Hugo C., Cornelius, S16, A85.24, V 6060-550.
Moon, Samuel, Cornelius, S16, A52.55, V4080-600.
Hughes, Fred F., Schneider, Herman & L., Cornelius, S16, A56.50, V4200-400.
Sahnow, H. P., Cornelius, S16, A59.28, V4280-400.
Moon, Samuel, Meyer, Henry, Schmale, H. W., Cornelius, S16, A.72, V60.
Chalmers, Alex, Forest Grove, S17-8, A186.09, V11,655-400.
Vandehey, Antone, Forest Grove, S17, A64.92, V4630-450.
Vandercoevering, Geo., Forest Grove, S17, A 50.49, V3590-350.
Gable, H. N., by Wm. Spreadborough, Forest Grove, S17, A40.64, V2220-300.
Kindel, H., Forest Grove, S17, A31.25, V2050-300.
Kindel, Julius, Forest Grove, S17, A8, V450.
Evers, Peter, Forest Grove, S17, A40.95, V 2560.
Osterman, Bernard, Forest Grove, S17, A72.60, V4650-800.
Green, Minnie, Banks, S17, A23.50, V1500.
Marsh, J. W., Wiedlwitsch, Bertha, Forest Grove, S17, A23.50, V1500.
Marsh, J. W., Forest Grove, S17-16, A23.50, V1500.
Vanderzander, Wilhelmina, Forest Grove, S17-18, A45.46, V3250-400.
Duyck, Emil, Banks, S17, A40, V2850-450.
Evers, Peter, Forest Grove, S17-20, A38.75, V 2830-700.
Vandercoevering, Peter, Forest Grove, S17, A44, V3000.
Vandercoevering, John, Forest Grove, S17-20, A20, V1500-250.
Jensen, Peter, Forest Grove, S17-20, A14.26, V1310.
Vandercoevering, Peter, Forest Grove, S17-20, A60, V4455-500.
Benjamin, Hattie L., Forest Grove, S17, A38.34, V2280-150.
Marsh, Maggie, et al., Forest Grove, S17-16, A 36.50, V2260-100.
Marsh, Joshua W., Marsh, B. H., Forest Grove, S17-16, A44.85, V2880-500.
Spreadborough, Elliott, Forest Grove, S18, A40, V1900-100.
Kindel, J. H., Forest Grove, S18, A6.647, V 380.
Smith, Wm., Forest Grove, S18, A34.25, V2220.
Vandehey, Geo. & Mary, Forest Grove, S18, A 78.16, V5490-400.
Raymond, W. I., Forest Grove, S18, A40, V2600-250.
Vanderzander, Jno., Miller, P. H., Forest Grove, S18, A16, V980-250.
Lahaie, F. F. & C., Forest Grove, S18, A25, V1610-400.
Vandehey, George, Forest Grove, S18-13-7, T1N, R3-4W, A108.62, V6860-380.
Kemper, Jos. & Anna, Forest Grove, S18-19-13-24, T1N, R3-4W, A67.32, V3400-500.
Seth, C. G., Forest Grove, S18, A50, V2750-150.
Vanloo, Jacob, Forest Grove, S18-19, A42.62, V 2275-200.
Vanderzander, Peter, Forest Grove, S18, A76.-86, V5310-700.
Moore, Hugh E., Forest Grove, S18, A55.55, V 2875-475.
Sohler, Gabriel, Forest Grove, S18-19, A60, V 4300-600.
Vanderzander, J. & M. A., Forest Grove, S18-19, A40, V3050-400.
Kemper, Wm., Forest Grove, S19, A135.76, V 9070-600.
VanDyke, Theodore & John M., Forest Grove, S19, A95, V6850-300.
Hamer, R. W. S., Forest Grove, S19-24, T1N, R3-4W, A99, V7420.
Smith, Levy C., Forest Grove, S19-30, V241.80, V19,300.
Kreiger, Anthony, Forest Grove, S19, A70, V 5500-200.
Van Dyke, Theodore, Forest Grove, S19, A40, V3200-600.

VERBOORT.—Holland Dutch settlement, two miles northeast of Forest Grove, nearest railroad point. Intensified agriculture and horticulture. One of the best farmed sections of Oregon. Graded public school.

Marsh, J. W., Forest Grove, S20, A30, V2400-300.
Marsh, Frances, Forest Grove, S20, A16.03, V 1280.
Cummings, Don, Bernards, Theo., Forest Grove, S20, A27, V2060-400.
Jansen, Peter, Forest Grove, S20, A145.18, V 11,100-700.
Hermans, W. A., Forest Grove, S20, A83.54, V5500-600.
Jansen, Peter, Forest Grove, S20, A20, V1600.
Krieger, T. J., S20, A20, V1600.
Kindel, Julius, Forest Grove, S20, A14.25, V 1070-350.
Heesacker, Antone (heirs of), by Bernard Heesacker, Forest Grove, S20, A42.88, V3390-400.
Vanderzander, W. P. & Mary, Forest Grove, S20, A57.12, V4460-800.
Kindel, Julius, Forest Grove, S20, A10, V650.
Hermans, Martin, Forest Grove, S20, A53.07, V4240-650.
Osterman, B., Forest Grove, S20, A1.10, V90.
Vandehey, Henry, Forest Grove, S20, A2, V200-800.
Vanderzander, John, Forest Grove, S20, A1, V 90-500.
Osterman, B., Forest Grove, S20, A1.50, V150-400.

TOWNSHIP 1 N., RANGE 3 W.—Continued.

Vandehey, John A. & Alberdina, Cornelius, S21, A60, V3635-350.
Meyers, C. H., Cornelius, S21, A40, V2450-200.
Vandehey, Theodore, Forest Grove, S21, A88, V 6040-700.
Giesters, Peter, Forest Grove, S21, A12, V960-300.
Marsh, G. W., Cornelius, S21, A148.25, V8630-1000.
Burke, W. L., Forest Grove, S21, A16.20, V 1040.
Reh, Anna, Cornelius, S21, A20.50, V970.
Burke, W. L., Forest Grove, S21, A7.50, V380-250.
Van Lom, Jno. & Anna M., Cornelius, S21, A 24.50, V1940.
Wunderlich, C. P., Cornelius, S21, A176.84, V 9230-500.
Wren, Michael (heirs of), Cornelius, S21-22, A43.51, V1750.
Beil, Adam, Cornelius, S21, A12.68, V1010-200.
Huber, Olive, Cornelius, S21, A1, V90-200.
Van Lom, Jno. & Anna M., Cornelius, S21, A2, V160-300.
Erdman, Adam & Bertha, Cornelius, S21, A2.57, V230-150.
Paisley, Sam, Banks, S21, A.50, V50-100.
Heard, Nellie S.M., Hillsboro, S22-14-23, A44, V2920-250.
Biersdorfer, George, Cornelius, S22-15, A27.07, V810.
Delplanche, Fred, Cornelius, S22, A18, V1440-[illegible].
Wren, Catherine, Cornelius, S22-21, A76, V4780-350.
Delplanche, Remy & Mary, Cornelius, S22, A49, V3270-250.
Delplanche, J. B., Cornelius, S22, A107.11, V 6960-500.
The Bagley Co., Hillsboro, S22, A75.49, V4760-[illegible].
Hanley, Francis F., Hillsboro, S23, A90, V7000-500.
Hanley, J. B., Hillsboro, S23, A90, V6200-400.
The Bagley Co., Hillsboro, S23-22, A155.48, V 11,660-1800.
Pranger, Herman E., Hillsboro, S23, A37.48, V 2930-450.
Pranger, Gerhard H., Hillsboro, S23-22, A58.90, V4270.
Gregg, W. J., Hillsboro, S23, A.25, V20.
Gregg, Wm., Hillsboro, S23, A64.09, V5120.
Gregg, Thomas Wm., Hillsboro, S23-24, A33, V1140-200.
Spicker, Jennie, by Dave Kuratli, Hillsboro, S23-24, A32.55, V1480-200.
Shaner, C., Hillsboro, S24, A30, V2150-400.
Bird, Mary A., Hillsboro, S24, A26.47, V1910-250.
Sinclair, Isabella, Hillsboro, S24-23, A50.82, V 3260-500.
Hanley, Francis F., Hillsboro, S24-23, A107.31, V4470.
Peterson, Mary L., Forest Grove, S24, A105.38, V7420-400.
Peterson, Chris, Forest Grove, S24, A4, V160.
Peterson, Mary L. (Rice, W. E.), Hillsboro, S24, A14.42, V1000-100.
McNelly, E. F., Hillsboro, S24, A36.73, V2700-400.
Cochran, Henry H. & Cora, Hillsboro, S24, A 7.42, V530-250.
Milne, Jacob W., Cornelius, S24, A100, V4000.
Price, Jas. E., Jr., Hillsboro, S24-19, T1N, R 3-2W, A73.98, V4070-350.
Risner, Mary E., Hillsboro, S24, A12, V710-200.
Young, Della & Emily, Hillsboro, S24-19, T1N, R3-2W, A60.33, V4320-400.
Johnson, Chancy L., Hillsboro, S25, A20, V1440-300.
Kenedy, Vivian, by Joe Klineman, Hillsboro, S25, A15, V1160-350.
Meacham, Chas., Hillsboro, S25-30, T1N, R3-2W, A28, V1520-200.
Amacher, John, Hillsboro, S25-30, T1N, R3-2W, A20, V920-200.
Hille, D. J. (Marshall, A. W.), S25, A2.50, V 125-125.
Hillsboro Garden Tracts (Marshall, W. E.), S25, A2.50, V125-100.
Keller, Hans, Letcher, S. Dakota, S25, A1.99, V100.
Hille, D. J., by Hans Keller, Letcher, S. Dakota, S25, A2.10, V110.
Hillsboro Garden Tracts, Portland, 4 lots in S25, A12.23, V630.
Milcher, Geo., Portland, S25, A4.84, V480.
Tews, August & Lina, Hillsboro, S25-30, T1N, R3-2W, A20.44, V940-25.
Bolker, Jno., Hillsboro, S25-30, T1N, R3-2W, A20, V1200-500.
Crow-Brock, Mrs. Nina, Hillsboro, S25-30, T1N, R3-2W, A19-65, V930-200.
Klineman, J. G., Hillsboro, S25, A4, V200-300.
Adams, Wm. C., Hillsboro, S25, A21.36, V1175-400.
Southard, C. C. & Addie Blanche, Portland, S25, A9.24, V450-200.
Pomeroy, Dwight, Hillsboro, S25, A41.39, V 1650.
Pomeroy, Flora, Hillsboro, S25, A47.96, V2400-250.
Milne, John, by Elizabeth Ireland, Hillsboro, S 25, A169, V6900.
Bailey, J. W., Hillsboro, S25, A53.13, V2130.
Gregg, W. J., Hillsboro, S26, A274.69, V17,880-10[illegible].
Hornecker, Chas. F., Hillsboro, S26, A50, V3800-35[illegible].
Busby, Greenberry H., Hillsboro, S26, A39.50, V2570-350.
Galloway, M. V., Puyallup, Wn., S26, A10, V 760-40.
Gates, Jno. W., Hillsboro, S26, A86.86, V6470-400.
Meier, Carl, Hillsboro, S26, A92.03, V5480-300.
Schneider, Jacob, Hillsboro, S26, A88.38, V 5330-500.
Jemison, John, Hillsboro, S26, A30, V2240-300.
Schneider, Jacob, Hillsboro, S26-27-22-23, A30, V2000-200.
Hendricks, William, Cornelius, S27-22, A30, V 2000-150.

CENTERVILLE.—Three miles northeast of Cornelius, nearest railroad point. General farming, truck gardening, fruit and berry growing, dairying, poultry raising and livestock. Catholic church.

Powers, Lewis, Hillsboro, S27, A60, V3920-500.
Newell, R. J. & Amanda, by L. J. Bacon, Cornelius, S27, A130, V6800-50.
Long, Christine, Cornelius, S27, A1.75, V90.
Susbauer, Mike, Cornelius, S27, A33.50, V1740-150.
Seus, Jos. H., Hillsboro, S27-26, A110, V5800-300.
VanDervan, Wm., Hillsboro, S27, A60, V3600-300.
Long, Christian, Trustee, Cornelius, S27-28, A 89.37, V4370-300.
Cook, Cordelia B., Cornelius, S27, A26.50, V 1060.
Susbauer, Minnie & Henry, Cornelius, S27, A 61.60, V4270-600.
Susbauer, Michael, Cornelius, S27-34, A88.43, V5400-700.
Boyd, Jno. & L. J., Cornelius, S27-35-26-34, A89, V5160-400.
Wyfels, Henry & Leone, Cornelius, S28, A30, V1500-400.
Cook, Cordelia B., Cornelius, S28, A70, V4400-600.
Cook, Roy E., Cornelius, S28, A71.03, V5680.
Cook, Ora A., Cornelius, S28, A71.03, V5640-100.
Reh, Frank, Cornelius, S28, A23.76, V1820-250.
Hermans, Antone, Forest Grove, S28-21, A154.90, V11,550-1100.
Peters, Jno., Forest Grove, S28, A20, V1600.
Schwall, Martin, Jr. & Josephine, Cornelius, S28, A40, V2720-550.

TOWNSHIP 1 N., RANGE 3 W.—Continued.

Long, Wm. H. Estate, by Christina Long, Cornelius, S28, A77.31, V5050-50.

Bernards, Theodore, Forest Grove, (S28, A25.90, V1850-550) (S28-29, A112.94, V8475).

Weismann, Geo. F., Oakland, Cal., S29, A15.05, V1200-300.

Martin & Forbes Co., Portland, S29, A43.88, V3410-3600.

Van Dyke, Walter, Forest Grove, S29, A81.16, V5800-500.

Peters, Jno., Forest Grove, S29, A63.11, A4200-500.

Martin, William, Forest Grove, S29, A34.68, V 1395.

Collver, A. M., Forest Grove, S29, A35.43, V 1400.

Bernards, Francis, Forest Grove, S29-30, A167.-70, V13,180-800.

Bernards, Theo., Forest Grove, S29-30, A75.87, V6060.

Vandercoevering, Peter & A., Forest Grove, S29, A1, V80-300.

Vandervelden, Angeline, Forest Grove, S29-20, A74.90, V5950-500.

Vandervelden, Wm., Forest Grove, S29, A1.25, V125-400.

Coleman, E. H., Forest Grove, S29, A12.50, V1000.

Verhoeven, Sarah & Felix, Portland, S29, A 50.16, V4000-700.

Porter, Robert, Forest Grove, S29-32, A94.34, V6470-800.

Bernards, Theodore, Forest Grove, S29-32, A100, V7250-1000.

Van Loo, Petronella, Forest Grove, S29-30, A 48.75, V3630-500.

Van Dyke, Theodore, Van Dyke, W. A., Forest Grove, S30, A75.72, V6000-150.

Verboort, W. A., Forest Grove, S30, A2, V160-150.

Van Dyke, Henry, Forest Grove, S30, A60.65, V5000-250.

Jasper, Casper, Jr., Forest Grove, S30, A73.47, V5170-600.

Heesachar, Bernards, Forest Grove, S30, A39.45, V3160-300.

Vanderzander, Isador, Forest Grove, S30, A 39.45, V3160.

McKibbins, Geo., Forest Grove, S30-32-29-31, A148.50, V10,260-700.

Littlehales, Geo. M., Forest Grove, 6 lots in S31, A6.266, V675-500.

Hughes, Emeline, Forest Grove, S31, A1, V125-100.

(For Forest Grove write-up see Page 153.)

Curtis, W. K. & Caliste M., Forest Grove, 4 lots in S31, A5.375, V675-250.

Curtis, W. K. & Caliste M., by J. W. Frisbie, Forest Grove, 4 lots in S31, A4, V450.

By J. Ray Curtis, Forest Grove, S31, A1, V 75.

Brown, Benj. Fred, Forest Grove, S31, A1 446, V100.

Roswurm, Minnie, Forest Grove, S31, A9.98, V 850-700.

Porter, H. H., Forest Grove, S31, A4.98, V550-700.

Ross, Jno. L. & Rebecca J., Forest Grove, S31, A2.14, V225-50.

Benjamin, Herbert S & Hattie L., Forest Grove, S31, A2.80, V300-400.

Kirby, H. F. & N. W., Forest Grove, S31, A 2.87, V300-400.

Curtis, W. K., Forest Grove, S31, A4, V450.

Pogue, Anna S., Forest Grove, S31, A3.50, V 350-500.

Frisbie, J. W., Forest Grove, S31, A1, V125-600.

Shearer, A., Forest Grove, S31, A1, V125-400.

Cady, W. L., Forest Grove, S31, A.13, V30.

Hathaway, B. H., Forest Grove, S31, A.687, V100-500.

Robb, Josephine M., Portland, S31, A2.40, V 360-250.

Cadwell, Maria, Forest Grove, S31, A5.41, V 600-400.

Porter, Philip B., Forest Grove, S31, A7.91, V 950-600.

Berger, Alice & Wm., Forest Grove, S31, A2.50, V250-50.

Davidson, W. C., Forest Grove, S31, A4.75, V 475-400.

Porter, Mrs. R. E., Forest Grove, S31, A.25, V40-300.

Steven, R. M., Forest Grove, S31, A5, V250.

Brown, Ernest C., Santa Ana, Cal., S31, A52.50, V4350.

Brown, Alvin C., Santa Ana, Cal., S31, A60.77, 4900-200.

Martin, S. F., Forest Grove, S31, A15, V900.

Campbell, Effie, Portland, S31, A13.10, V960.

Daffron, Daniel & Anna, Forest Grove, S31, A5, V500-350.

Naufitts, Harry, Forest Grove, S31, A14.72, V 1850-800.

Carpenter, Glendora, S31, A3, V375-275.

Famme, Frank, Forest Grove, S31, A7.41, V900-450.

Fletcher, J. T., Forest Grove, S31, A6, V400-200.

McCrachen, Robt., Forest Grove, S31, A3.25, V 280.

Shaw, Mary J., Forest Grove, S31, A2.53, V 230-250.

Rigley, William, Forest Grove, S31, A1.97, V 200-250.

Shearer, Jacob H., Forest Grove, S31, A4, V 500-500.

Schmidtke, G. F., Forest Grove, S31, A2.13, V250.

Dixon, Anna E., Forest Grove, S31, A2, V250-650.

Schmidtke, G. F., Forest Grove, S31, A1, V 130-500.

Lambert, Elnorah J., Forest Grove, S31, A3, V 375-250.

Buxton, H. T., Forest Grove, S31, A5.85, V 650-650.

Rogers, Geo. D. & Almira L., S31, A5.75, V750.

Rice, Allen & Nora, Forest Grove, S31, A.90, V 130-550.

Ramsey, Carrie, Forest Grove, S31, A1.54, V 230-350.

Rice, Allen & McCracken, Robt. M., Forest Grove, S31, A.48, V200.

Schramel, Agnes, Forest Grove, S31, A.20, V 100-400.

Vandehey, Frank, Forest Grove, S31, A.28, V 100-400.

Parkin, Mathew H., Forest Grove, S31, A2, V 300-450.

Smith, L. E., Forest Grove, S31, A4.12, V600.

Bellinger, W. A., Forest Grove, S31, A.40, V 130-350.

Harden, Robt. & Mary, by C. M. Ramsey, Forest Grove, S31, A.54, V150-300.

Spiesscharet, Pelogie, Hillsboro, S31, A.26, V 100-600.

Harden, Mary, by C. M. Ramsey, Forest Grove, S31, A.20, V100-250.

Robb, Josephine, Portland, S31, A1.28, V180.

Frayer, Martha, by R. H. Coshun, Seattle, S31, A1.75, V350-350.

Wagner, Cordelia Robb, Forest Grove, S31, A 1.50, V300-600.

Wagner, J. P., Forest Grove, S31, A1.38, V240.

Porter, Philip B., Forest Grove, S31, A.26, V 100-500.

Thompson, J. S., Forest Grove, S31, A.25, V100.

Porter, Laura, by Laura A. Young, Forest Grove, S31, A17, V2500.

Phelps, N. Wayne, Gaston, S31, A1.125, V150.

French, W. H., Forest Grove, S31, A4.36, V650-650.

McGreer, T. H. & Addie, by Mrs. Addie Taylor, Forest Grove, S31, A5.87, V1000-700.

Royal, W. J., Forest Grove, S31, A.50, V100.

Williams, Joseph, Hillsboro, S31, A2, V300-800.

Lee, Edward, Gales Creek, S31, A.84, V150-250.

Stokes, C. B., Forest Grove, S31, A21.82, V 2650.

TOWNSHIP 1 N., RANGE 3 W.—Continued.

Lofland, C. W., Forest Grove, S31, A2, V250-350.
Baldwin, Abraham, by F. W. Emerson, Forest Grove, S31, A6, V680-50.
Devlin, Jas. & E. J., Forest Grove, S31, A4, V450-450.
Hatfield, Chas. L., by H. E. Peterson, Forest Grove, S31, A5.34, V700-300.
Peterson, Soren & Anna, Forest Grove, S31, A 1.50, V200-800.
Barber, Mattie, by Mr. Vollmer, Forest Grove, S31, A.55, V110.
Vollmer, H. W. & Rosa, Forest Grove, S31, A.55, V110-500.
Sy, Charles, Forest Grove, S31, A.75, V150-625.
Mortenson, N., Forest Grove, S31, A.75, V150-300.
Murphy, P. P., Spokane, Wn., S31, A1, V150-500.
Devlin, James, Forest Grove, S31, A5.84, V450.
Kelsey, C. P., Forest Grove, S31, A1.16, V100.
Graham, L. M., by C. P. Kelsey, Forest Grove, S31, A1.16, V100-100.
Bacon, S., Forest Grove, S31, A6.42, V580-300.
Porter, Laura, by Laura A. Young, Forest Grove, S31, A6.42, V400.
Stokesbery, D. C., Forest Grove, S31, A4, V400-150.
Clarke, Lizzie J., Forest Grove, S31, A1, V130.
Peterson, Chas. F. & Majorie, Forest Grove, S31-6, T1N, 1S, R3W, A9.04, V1000-600.
Hardy, Jas. & Laura A., S31, A.96, V100.
Jackson, O. C. & Permelia, S31-32, A15, V1500-100.
Hughes, Georgia A., Forest Grove, S31-32, A 19.41, V1950.
Gordon, H. F., Forest Grove, S31, A10, V500.
Cook, Daniel W., Hillsboro, S31, A12.50, V650.
Baldwin, J. W., Forest Grove, S31, A7.30, V 450-500.
Cook, Daniel W., Hillsboro, S31, A5, V250.
Large, C. L., by C. S. McNutt, Forest Grove, S31, A5, V250.
Bu[illegible] Wilson, Forest Grove, S31, A5.245, V 1[illegible]60.
Johnson, H. B. & Amy F., Forest Grove, S31, A22.755, V1300-150.
Knox, Frank & Agnes, Forest Grove, S31, A28, V1800-150.
Peabody, Sina, Forest Grove, S32, A15.16, V 1060-200.
Rice, H. J., Forest Grove, S32, A5, V450.
Roemhild, Adam & Augusta, Forest Grove, S32, A8, V750-100.
Langley, Manche, Forest Grove, S32, A14.24, V1210-200.
Quick, W. D., Forest Grove, S32, A5, V450-300.
Meredith, Mark (½), Beverly, T. H. (½), by Woerndle & Haas, Portland, S32, A5.70, V 300.
McCan, Charles P., Portland, S32, A25.42, V 1900-300.
Miller, W. E., Forest Grove, S32, A1, V100.
Kelsey, C. A. & Mary, by Geo. Abraham, Forest Grove, S32, A1, V100-200.
Eidsmoe, Albert, by Ore. Land Co., Forest Grove, S32, A1, V100-50.
Sy, Edward, Forest Grove, S32, A1, V100-600.
Weaver, A. H. & Edna, Sumpter, S32, A1, V 100-450.
Eidsmoe, Albert, by Ore. Land Co., Forest Grove, S32, A1, V100-30.
Burke, Lawrence, Forest Grove, S32, A1, V100-100.
Burke, W. E. & Alice, Forest Grove, S32, A2.41, V240-200.
Starrett, S. B., Portland, S32, A7.55, V750.
Rice, H. J. & A. H., Forest Grove, S32, A6.11, V550-250.
Raymond, Garfield H., Forest Grove, S32, A 14.20, V1350-150.
Beverly, T. H. (½), Meredith, Mark (½), by Woerndle & Haas, Portland, S32, A13.10, V 1300-500.
Colver, A. M., Forest Grove, S32, A8.21, V820-400.
Beverly, T. H. & Meredith, J. M., Forest Grove, S32, A10, V1000.
Peterson, Theresa L., Forest Grove, S32, A10, V1000-350.
Jackson, O. C. & Pemelia, Forest Grove, S32, A4.19, V420-300.
Andrus, James E., Forest Grove, S32, A11.34, V1135-350.
Drake, F. M., Woodburn, S32, A14.33, V1435.
Kellams, Cleoria, Marion, Iowa, S32, A25.81, V1600.
Haynes, Harry, Salt Lake City, Utah, S32, A 212.72, V17,130-900.
Stephenson, Elizabeth C., by E. Squires, Cornelius, S33, A14.34, V1425-500.
Burgett, Albert, by W. R. Ives, Portland, S33, A14.41, V1425-350.
Weinhard, Henry, Trustee, by Herman Eberhart, Portland, S33, A10, V700.
Klinger, Frank, Cornelius, S33, A11.04, V820.
Vanderven, Jacob, Cornelius, S33, A41.05, V 3200-600.

(For Cornelius write-up see Page 151.)

Eichen, Mathias & Theresa, Cornelius, S33, A 1.99, V200-400.
Hatch, Mary E., Cornelius, S33, A2.38, V240-300.
Vannortwick, L. L., by Geo. Eulumire, Cornelius, S33, A9.64, V965-600.
Talbot, Thos., Cornelius, S33-34, A18.21, V1825-1300.
Wilcox, Geo. A., Cornelius, S33-34, A.125, V25.
Nelson, Jesse, Cornelius, S34, A5.10, V450-400.
Sherbrooke, Wm. E., Cornelius, S33-34, A4.53, V450-275.
Merrill, J. W., Cornelius, S33, A11.32, V1100.
Cornelius Produce Co., Cornelius, S33, A.50, V 100-600.
Erker, W. & A., Cornelius, S33, A28.43, V2020-400.
Kinton, Mary L., Cornelius, S33-34, A19.13, V 1250-475.
Nelson, Jesse, Cornelius, S34, A8.61, V675.
Binz, Franz H., Cornelius, S33, A6.25, V580-100.
Buchanan, R. A., Hillsboro, S33, A7.50, V750.
Klinger, Jos., Cornelius, S33, A7.50, V360-25.
Klinger, Frank & Joseph, Cornelius, S33, A7.50, V750-50.
Kirby, Jas., Forest Grove, S33, A6.52, V675.
Baker, Harry C., Gaston, S33, A15, V1600.
Ritchey, James, by Geo. A. Easterday, Cornelius, S33, A12.88, V1500-800.
Long, Christina, Trustee, Cornelius, S33-34-27-28, A100, V5150.
Cappoen, Theophile, Cornelius, S33, A10.60, V 890-250.
Wolf, E. C. & T. S., Cornelius, S33, A10, V 700-50.
Bacon, Vina M., Cornelius, S33, A9.23, V540-200.
Meiglan, Mary, Cornelius, S33, A10.16, V530-150.
Klinger, Joseph, Cornelius, S33, A12, V1000.
Cappoin, Theophile, Cornelius, S33, A2.03, V 100.
Miller, Walter A., Portland, S33, A5, V250.
Cappoen, Theo. & Julia, Cornelius, S33, A8.80, V540-60.
Paque, Mrs. W., Hillsboro, S33, A6.38, V380-150.
Demens, W. C., Cornelius, S33, A9.70, V680-500.
Susbauer, George, Cornelius, S33, A8.19, V660-350.
Sharp, Edgar A., Williston, N. D., S33, A9.99, V750-50.
Jones, O. S. & L. B., by Wolf & Reese, Cornelius, S33, A20, V1200-200.
Tedrowe, Anne, Cornelius, S33, A4, V400-200.
Henderling, G., Cornelius, S34-35, A40, V2800-400.
Oppenlander, Minnie & Jno., Cornelius, S34-35, A45.30, V2500-500.
Susbauer, George, Cornelius, S34, A88.48, V 6060-300.

TOWNSHIP 1 N., RANGE 3 W.—Continued.

Faras, Theodore, by Albert Burning, Cornelius, S34, A10, V600-100.
Coleman, E. H., Forest Grove, S34, A9.98, V 500.
Harwood, David, Cornelius, S34, A32.55, V2150-350.
McClaughry, C. R., Cornelius, S34, A30.55, V 2130-200.
Nelson, Jesse, Cornelius, S34, A13, V1200.
Reed, M. C. & Goddard, Jno. B., by D. C. Whiting, Cornelius, S34, A1.94, V200-250.
Wehrung, W. H., Hillsboro, S34, A6.06, V450.
Vickers, G., Cornelius, S34, A10.26, V980-500.
Sturdevant, Bella A., Cornelius, S34, A2.25, V 225-325.
White, Jno. B., Cornelius, S34, A4.75, V475-500.
Wilcox, Geo. A., Cornelius, S34, A4.12, V420-250.
Creekpaum, Ernest, Cornelius, S34-3, T1N, 1S, R3W, A3.33, V335-200.
Jones, Francis A., Cornelius, S34, A7.03, V650-400.
Ritthaler, Henry, Cornelius, S34, A5, V275-550.
Clark, Frank W. (½), Menold, Lydia (½), Cornelius, S34, A116.91, V8450-400.
Bernard, Jane, Forest Grove, S34, A10, V500-20.
Beers, C. C., Cornelius, S34, A34.29, V2810-300.
Hobbs, Jno. A. & Cora R., Cornelius, S34, A33.-08, V2650-600.
Zimmer, Mina F., Portland, S34, A28, V2100-1000.
Briggs, O. J., by Ed. Alexander, Cornelius, S34, A8.37, V570-50.
Chapman, S. M., Hillsboro, S34, A24.42, V2620-500.
Beers, C. C., Cornelius, S35, A173.75, V9740-250.
Deville, Daniel, Hillsboro, S35-26, A107.11, V 7680-600.
Henderling, H. E. & Eugene, Cornelius, S35-34, A42.30, V2210.
Oppenlander, John, Cornelius, S35, A26.70, V 1680.
Rice, J. T., Hillsboro, S35, A20.88, V2440-750.
Hexter, A. & E. C., Portland, S35, A10, V900-150.
Peat, A. E., by A. L. Hubbard, Centralia, S35, A2.33, V240.
Combs, Florence, Portland, S35, A4.76, V495.
Hornaday, John P., by H. E. Thompson, Hillsboro, S35, A7.46, V750-650.
Carter, George, Hillsboro, S35, A4.16, V420-650.
Schulmerick, Geo., by Mead Invest. Co., Hillsboro, S35, A8.38, V670-150.
McCafferty, Chas. N., S35, A5.14, V515.
Cabella, Felice, Hillsboro, S35, A5.13, V410-300.
Moore, Inv. Co., Portland, 9 lots in S35, A65.56, V4440.
Wirtz, G. H., Forest Grove, S35, A2.39, V240-300.
Huston, Katherine, Hillsboro, S35, A3, V300-500.
Needham, N., by Mrs. Perry Williams, Hillsboro, S35, A2.22, V225-75.
Moore Inv. Co., by Geo. Huston, Hillsboro, 5 lots in S35, A16.01, V1595.
Reinemer, Henry G. & Ada, Hillsboro, 3 lots in S35, A8.13, V690-400.
Beers, C. C., Cornelius, S35, A5.83, V450.
Moore Inv. Co., by Robt. McCallister, Hillsboro, S35, A8.61, V710.
Huston, Katherine, Hillsboro, S35, A4.03, V280.
Sanderson, Grace C., Hillsboro, S35, A9, V900-100.
Ewing, Sarah E., Hillsboro, S35, A8, V800-400.
Pease, Frank J. & Mary A., Hillsboro, S35, A 8.32, V830-250.
Cox, Elwood G. & Rose, Hillsboro, S35, A21, V 1900-200.
Hale, G. N. & E. N., Portland, S35, A5, V425-25.
Emmott, Homer R. & Louis F., Hillsboro, S35, A39.70, V1800-80.
Rice, E. M. & E. M., Hillsboro, S36, A8, V800-350.

(For Forest Grove write-up see page 153.)

Baughman, P. H. (heirs of) (Donelson, W. O. Guard.), Hillsboro, S36, A16.60, V1450-500.
Christenson, A. & M., by L. D. Brown, Dallas, S36, A1.37, V200-250.
Miltenberger, J. B., Hillsboro, S36, A1, V140-250.
Bennett, Alma S., Hillsboro, S36, A5, V750-250.
Shaffer, Chas. M. & Martha R., Hillsboro, S36, A4.50, V675-425.
Zumwalt, Elen & L. S., Hillsboro, S36, A1, V 200-300.
Delsman, F. W., Hillsboro, S36, A9.05, V1400-700.
Enochs, Jasper W., Orenco, S36, A2.50, V500-500.
Frost, Geo. O., Hillsboro, S36, A2.25, V450-250.
Stephens, Tonie, Hillsboro, S36, A5.11, V1000-100.
Clark, A. J., Portland, S36, A11, V2750.
Tongue, E. B., Hillsboro, S36, A4.55, V1000-1750.
Hillsboro Garden Tracts, Portland, S36, A67, V 2700.
Wilkinson, E. J., Portland, S36, A.50, V200.
Hardin, J. J., by J. Overton, Hillsboro, S36, A.50, V150.
Barber, B. A., Hillsboro, S36, A.50, V175.
Payne, R. A. & Clare E., Newport, S36, A.50, V175-300.
Hillsboro Garden Tracts, Portland, 34 lots in S36, A189.34, V12,645-1775.
Studebaker, Wm., Castle Rock, Wn., S36, A4.96, V295.
Ruff, Wm., Hillsboro, S36, A4.94, V350.
Hille, D. J. (Bateman, R. C.), S36, A5, V425.
(Balliet, G.), S36, A5, V350-200.
(Richardson, Stanley), S36, A5, V325.
(Cambridge, Geo.), S36, A5, V475.
(King, L. A.), S36, A2.40, V240-200.
(Barth, A. W.), S36, A4.25, V210.
(Ottinger, Raymond), Hillsboro, S36, A1.70, V75-150.
(Felker, Geo.), S36, A3.68, V370-50.
(Pickett, E. J.), S36, A9.36, V480-100.
(Jors, Aug.), S36, A5, V250.
(Deleye, Leonard), S36, A10.73, V530.
(Bauer, Addie), Portland, S36, A2.99, V150.
(Goebel, Adam), Portland, S36, A5, V250.
Bretthauer, Fred, Hillsboro, S36, A3.74, V375-300.
Pearcy, Harry, Portland, S36, A2.40, V240.
Nelson, John, Hillsboro, S36, A2.40, V240-200.
Strachn, Rosa N. Gerrish, Hillsboro, S36, A2.82, V300.
Bennett, Helen, Portland, S36, A5, V250-50.
Benond, J. D., Hillsboro, S36, A1, V50-300.
Jaeger, Henry, Hillsboro, S36, A5, V450-150.
Montgomery, T. B., Portland, S36, A5, V500.
Rice, Roy J., Marshfield, S36, A1.55, V125.
Wash.-Oreg. Corp., Hillsboro, S36, A1.34, V200-300.
Hillsboro Garden Tracts, Portland, S36-25, A5, V250-50.
Hille, D. J. (Bretthauer, Fred), Hillsboro, S36-25, A6.87, V580-100.
Kerr, Jas. F. & Iva Edith, Hillsboro, S36, A.50, V175.
Jack, John, Hillsboro, S36, A.50, V150.
Nichol, Jeanette A., S36, A.52, V75.
Campbell, Hannah F., S36, A.50, V175.
Tongue, Emily M., by J. E. Locksley, Hillsboro, S36, A1, V425.
McFarlane, J. P. & A. B. & J. A., by Badger Lbr. Co., Hillsboro, S36, A.56, V350.
Tongue, Emily M., et al., by Harry McLaughlin, Brooklyn, S36, A.52, V250.
Robinson, Walter & Atterbury, J. N., Laurel, S 36, A.89, V700.
Wilson, Neal R., by Damon Greer, Hillsboro, S36, A.50, V175-200.
Nichols, H. W., Portland, S36, A.50, V200.
Bump, M. B., Forest Grove, S36, A.50, V200.
Heineck, C. L., Banks, S36, A.885, V150.
Madding, Jno. L., by Emma L. Gibbons, Hillsboro
Jones, Grant, Hillsboro, S36, A.125, V50.
S36, A.25, V90-300.

TOWNSHIP 1 N., RANGE 3 W.—Continued.

Davey, O. G. & Nellie, Mojave, Cal., S36, A.25, V80-200.

Tongue, Emily M., et al., by Victor Collier, Hillsboro, S36, A.26, V70-100.
By Victor Batchelar, Hillsboro, S36, A.25, V80.

Fuller, Wm. B., Hillsboro, S36, A.75, V240-500.

Tongue, Emily M., et al. by J. A. Altman, Hillsboro, S36, A.25, V90-100.

Ware, Samuel, S36, A.25, V100-500.

Green, Richard, Cornelius, S36, A.25, V90.

Taylor, R. H., S36, A.25, V90-150.

Fuller, W. B., Hillsboro, S36, A.25, V90.

Foord, Rosa J., Hillsboro, S36, A.25, V100-50.

Tongue, Emily M., et al, by Clara Phillipi, Portland, S36, A.25, V100-300.

TOWNSHIP 1 NORTH, RANGE 4 WEST.

Dooly, George, Banks, S1, A35, V2100.

Vohs, Mina, Banks, S1, A46.73, V2165-200.

Jacobs, Peter, Banks, S1, A32, V1750-300.

Dierick, August, Banks, S1, A96.80, V5280-300.

Moore, Wm. L., Banks, S1-2, A100, V4400-150.

Dierick, Trephan, Banks, S1-2, A171.19, V8100-700.

Perigo, Mark L., Sunset, Idaho, S1, A10, V825-200.

Burnett, Nathaniel I., Banks, S1, A294.02, V1[illegible]600.

Cop, Wm. H. & Christina, Banks, S1, A4.50, V400-200.

Boeker, Jno., Jr., Hillsboro, S1, A3.21, V270-100.

Witt, Wilhelm, by Jno. Lippert, Banks, S1, A4.50, V400-200.

Moore, J. C., Banks, S1, A3, V270-100.

Wiles, J. A., Forest Grove, S2-3, A3, V3450.

Pruett, Frank & Winnie, Forest Grove, S2, A16, V880-300.

Hamilton, C. H. & Lora, Banks, S2, A16, V880.

Hamilton, Laura L., Banks, S2, A20, V1160-100.

Lewis, Minnie, Banks, S2, A48, V2040-700.

Baker, Wm. H., Banks, S2, A12.24, V495-350.

Landon, Minnie K., by C. H. Hamilton, Banks, S2, A14, V760-100.

Waldron, F. A., Banks, S2, A4.48, V210.

Jacobson, E. C., Forest Grove, S2, A62.09, V2640-350.

Waldron, F. A., Forest Grove, S2, A30, V1600-200.

Kirts, Ezra A., Banks, S2, A40, V1400-250.

Cropp, M. J., Banks, S2, A93, V5010-800.

Westcott, A. E., Gaston, S2-11, A75.85, V4675-500.

McCoy, J. A. & L. L., Banks, S3, A29.50, V1180-500.

Strohmayer, Raymond, Banks, S3, A90, V3060-250.

Baker, P. G., Banks, S3, A10.50, V360-250.

Bellinger, Jno. D. & Mattie B., Forest Grove, S3, A35, V830-100.

Martens, John, by W. P. Dyke, Forest Grove, S3, A45, V1000-100.

Baker, Noah J., Forest Grove, S3, A80, V1700-500.

Schaefer, J. M., Forest Grove, S3, A123.52, V5820-450.

Brown, Cynthia L. & Ira D., Forest Grove, S3, A36.48, V1100-200.

Baker, W. H., Banks, S3, A20, V400.

Baker, P. G., Banks, S3, A20, V430.

Beaman, J. H. & J. A., Forest Grove, S3, A90, V1195-500.

Moore, Lewis, Forest Grove, S3, A30, V485-100.

Seavey, Jas. W. & Johnson, Frank S., Portland, S4, A80, V3080-800.

Baker, Ruel, Forest Grove, S4, A84.26, V1740.

Wylder, Calvin, Forest Grove, S4, A80, V2800-500.

Goff, B. B., Forest Grove, S4, A151.50, V2920-800.

Clapshaw, Laura, by J. R. Greenwood, Forest Grove, S4, A40, V760.

Thompson, W. N., Banks, S4, A44.58, V740-100.

Greenwood, John R., Forest Grove, S4, A10, V280.

Steptoe, Ebenezer, Forest Grove, S4, A21.50, V560-300.

Greenwood, Jno. R., Forest Grove, S4, A20, V435.

Clapshaw, Wm., Forest Grove, S4, A40, V1300-600.

Reeder, S. P., Adm'r, by D. B. Quick, Forest Grove, S4, A40, V400.

Schaefer, J. M., Forest Grove, S4, A40, V800.

Shearer, Wm. T., Forest Grove, S5, A44.76, V1310-300.

Brooke, F. W., Portland, S5-8, A125, V2540-750.

Gibson, H. S., Forest Grove, S5, A84.27, V1940-500.

McClaran, John, Gales Creek, S5, A166.74, V2220-500.

White, F. M., Gales Creek, S5-6, A128, V4060-100.

Heisler, Jno. V., Gales Creek, S5-6, A112.03, V2600-250.

Lee, Josephus, Gales Creek, S5-8-6-7, A45.08, V2190-100.

James, C. W., Cornelius, S5-8, A43.96, V1700-500.

Clapshaw, Harriet E., Banks, S5, A80, V2240-400.

White, M. R., by Francis White, Gales Creek, S6, A200, V4600-500.

McCoy, E. S., Forest Grove, S6, A84, V1780-300.

White, F. M., Gales Creek, S6, A310, V10,650-1000.

McClaran, Jno., Gales Creek, S6-7, A55.76, V2875.

McClaran, Matilda, Gales Creek, S6-7, A50.30, V1055-600.

Adkins, Alice, Forest Grove, S6-7, A69.30, V1760-250.

Lee, Geo. E., Gales Creek, S6, A20, V440-100.

Iler, Caroline (Est.), Cloverdale, S7, A147, V3320-500.

Beimcohr, Alois, by A. Neppach, Portland, S7, A2, V25-100.

Short, J. D., Gales Creek, S7-8, A.50, V25.

Lilly, James (Est.), Gales Creek, S7, A94, V1655-300.

Baseline Lbr. Co., Portland, S7, A40, V400.

Culver, Sylvester, Gales Creek, S7, A103.19, V965-300.

Churchill, James, Gales Creek, S7, A33.50, V545-200.

Hines, Ada, Gales Creek, S7, A33.92, V265.

Nehalem River Lbr. Co., Timber, S7, A.25, V15.

Schorb, Jno. D. (Est.), by Thos. H. Tongue, Hillsboro, S7-8, A50.67, V790-250.

Loving, Jas. L., Gales Creek, S7, A33.33, V450-300.

Lilly, Lydia B., Gales Creek, S7-8, A75, V2160-500.

Clapshaw, Cloyd, Forest Grove, S8, A.50, V20.

Clapshaw, L. C., Forest Grove, S8, A38, V980-250.

Dunsmore, Roswell E., Forest Grove, S8, A37, V1270-200.

Donavan, L. W., Banks, S8, A80, V1275-250.

Hines, Cicero, Forest Grove, S8, A117.04, V4110-650.

Hines, Cicero, Parsons, John B. (Cont.), Forest Grove, S8, A6.71, V245-75.

Ayers, R. L., Gales Creek, S8, A.25, V25.

Iler, Caroline (Est.), Cloverdale, S8, A25.28, V1215.

Miller, David H., Storm Lake, Iowa, S8, A.50, V50-150.

Ayers, E. J. & Rosa, Gales Creek, S8, A.50, V50-350.

Lilly, Myrtle, Gales Creek, S8, A.50, V50-800.

Bell, George (Estate), by Wm. N. Barrett, Hillsboro, S8, A.50, V75-200.

Sargent, E. W., Gales Creek, S8, A.75, V75-1000.

Lilly, Myrtle, Gales Creek, S8, A.16, V10.

TOWNSHIP 1 N., RANGE 4 W.—Continued.

Chapman, Hattie, Oregon City, S8, A.75, V100-175.

Heisler, Emma A., Gales Creek, S8, A1.02, V 100-600.

Louisignont, Wm., Gales Creek, S8, A2, V100-100.

Ruth Trust Co., Portland, S8, A12.10, V300-100.

Sargent, Elizabeth W., Gales Creek, S8, A5, V 200-200.

Heisler, Emma A., Gales Creek, S8, A104.50, V2520.

Watts, Belle, Parsons, Otto & Crabb, Forest Grove, S8, A125, V4760-300.

Bamford, Edwin A., Forest Grove, S8, A44.80, V900-300.

Stoddard, D. W., by A. H. Sinsheimer, Portland, S8, A44.80, V680-200.

Williams, Thos., Forest Grove, S9, A80, V1870-700.

Reeder, S. P. (Admr.), by D. B. Quick, Forest Grove, S9, A78, V2580-500.

Bamford, Chas. H., Forest Grove, S9, A88.71, V2300-650.

Williams, Thos., Forest Grove, S9, A15, V750.

Mickle, J. D., Salem, S9, A15, V750.

Goff, Edward G., Forest Grove, S9, A16, V765.

Mickle Jno. D., Forest Grove, S9, A54, V1890-500.

French, Pearl C., Forest Grove, S9, A15, V480-200.

Ives, Sarah E., Forest Grove, S9, A10, V325.

Hazlitt, Jacob A., Forest Grove, S9, A39.83, V 1000-400.

Stoddard, D. W., by A. H. Sinsheimer, Portland, S9, A20, V200.

Hines, Cicero, Forest Grove, S9, A54, V1685-400.

Ives, E. A. & Sarah E., Forest Grove, S9, A40, V1720-150.

Lilly, Pearl N., Gales Creek, S9, A50, V1860-900.

Bamford, Laurence E., Forest Grove, S9, A14, V300-150.

Bamford, James A., Portland, S9, A40, V900.

Aydlelott, Jesse P., Forest Grove, S10, A80, V 2290-75.

Lee, Elizabeth, Gaston, S10, A27.70, V940.

Aydelott, Jno. C., Forest Grove, S10, A53.40, V1620.

Schaefer, J. M., Forest Grove, S10, A160, V 3375-300.

Lewton, Emma A., Forest Grove, S10, A50, V 1030.

Rogers, Geo. D. & A. L., Forest Grove, S10, A 9.05, V150.

Graham, Loyal M. & Carrie A., Forest Grove, S10, A50.95, V1170-550.

Harris, W. F., Forest Grove, S10, A53.60, V 1210-500.

Brown, J. M., Banks, S10, A94.41, V2415.

Bateman, R. E., Gales Creek, S10, A30, V750-150.

Birdsell, C. J. & L. S., Hillsboro, S10, A73.80, V3500-200.

Lyda, W. H., Gales Creek, S11-12, A164.57, V 8580-500.

Buhman, Chas., Forest Grove, S11-10, A48.01, V1170.

Aydelott, Arthur, Forest Grove, S11, A75.66, V 2170-200.

Vaugn, A. M., Portland, S11, A13, V260.

Thompson, S. J., Forest Grove, S11, A46.14, V 2040-500.

Fruit, E. P., Forest Grove, S11, A68.18, V3220-300.

Birdsell, C. J. & L. S., Hillsboro, S11, A71.01, V1065.

Scott, Jno. B., Forest Grove, S11, A136.83, V 7740-400.

Vaugn, A. M., Portland, S11-14-12-13, A87.10, V3950-250.

Ireland, Jno. P. & Willis, G., Banks, S12, A38, V2680-200.

Ireland, Jno. P. & Willis G., Moore, J. C. (Heirs of), care Jno. P. Ireland, Banks, S12, A.51, V50.

Moore, W. L., Banks, S12, A.25, V25.

Ireland, Jno. P., Banks, S12, A90.15, V7100-1000.

Herb, F. H. & A. G., Banks, S12, A35, V1900-300.

Herb, Frank, Banks, S12, A40.08, V2300.

Susbauer, Jno., Cornelius, S12, A107.44, V7550-700.

Ireland, Robt. (Heirs of), care Jno. P. Ireland, Banks, S12-13, A160, V8400.

Wilcox, Susan (Heirs of), by R. J. Wilcox, Forest Grove, S12, A47.37, V4000-500.

Wilcox, Richard J., Forest Grove, S12, A3.04, V270.

Wilcox, R. J. & Fred, Forest Grove, S12, A1.60, V140.

Vandehey, Henry & Elizabeth, Forest Grove, S 12, A14.868, V1270.

Cop, Herman, Forest Grove, S12, A23.525, V 1860.

Cop, Henry & Elizabeth, Forest Grove, S12-13, A146.37, V7920-500.

Heesacker, M. F., Forest Grove, S13-14, A120.-39, V6200-500.

Raymond, Guy M., Forest Grove, S13-14, A3.08, V780-200.

Orr, R. W., Forest Grove, S13-14, A20, V480-200.

Beyer, Anna & Arthur, Forest Grove, S13, A20, V480-100.

Show, Chas. M., Forest Grove, S13, A79.48, V 4065-500.

Bernard, Hubert, McMinnville, S13-24-19, T1N, R4-3, A327.41, V17,030-650.

Love, J. F., Forest Grove, S14, A46, V1920-800.

Love, John F. & Luella H., Forest Grove, S14, A51, V2500-300.

Thatcher, Franklin, Forest Grove, S14, A46, V 1920-400.

Hayden, Isabella & G. W., by E. J. Bondshu, Forest Grove, S14, A45.25, V950.

Hazlitt, J. A., Forest Grove, S14-15, A40.71, V 1010-500.

Hazlitt, Herbert G., Forest Grove, S14, A55.12, V1630-400.

Hazlitt, Chester, Forest Grove, S14, A40, V1350.

Birdsell, C. J. & S. S., Hillsboro, S14, A5.58, V80.

Raymond, Jay, Forest Grove, S14-15, A15.18, V 430-200.

Margaret Dhondt, by Edw. Davis, Forest Grove, S14, A3.75, V50.

Thomas, D. T., by Edw. Davis, Forest Grove, S14-15, A57, V850.

Hayden, Allen H., Forest Grove, S14, A45.25, V1590-150.

Sadd, Chas. E., Forest Grove, S14, A30, V1250-150.

Sills, Leon T. & Hazel F., Forest Grove, S14-13, A32.63, V1570.

Wright, Chester & Frances J., by A. Waddle, Forest Grove, S14, A33.65, V550.

Layman, H. D., by L. C. Gilpen, Forest Grove, S14-13, A54.58, V1550-300.

Bennett, B. D., Forest Grove, S14-13, A20, V 570.

Roberts, Myron L., Forest Grove, S14, A8.42, V 320-300.

Bieghler, W. L. & Emma E., Forest Grove, S14, A4, V220-150.

Raymond, Guy M., Forest Grove, S14, A3.44, V 180-100.

Killen, A. J., Woodburn, S14, A8, V410-200.

Raymond, Guy M., Forest Grove, S14, A4.49, V270-300.

Bennett, B. D., Forest Grove, S14, A3.21, V180-400.

Freerksen, Alfred, Forest Grove, S14, A29.69, V940-350.

King, Ed., Forest Grove, S14, A10, V520-200.

Birdsell, C. J. & L. S., Hillsboro, S15, A22.60, V710-200.

Rayl, W. H., Forest Grove, S15, A14.93, V300.

TOWNSHIP 1 N., RANGE 4 W.—Continued.

Beyer, Jno. R. & Isabella, Forest Grove, S15, A75, V2700-500.
Cooper, E. E., Forest Grove, S15, A19.55, V 820-300.
LaSelle, Z. T. & Lucy A., Forest Grove, S15, A 26.74, V1030-850.
Lo-nes, Eliza, Forest Grove, S15, A44, V1220-100.
Locke, G. M. & Mary, Forest Grove, S15, A 7.55, V250.
Keck, David, Forest Grove, S15, A138.90, V 1830-100.
Sparkman, Annabel, Forest Grove, S15, A3, V 30.
Baldwin, James, by Jno. Anderson, Forest Grove, S15, A50, V750.
Dawns, Grace M., by Jno. Anderson, Forest Grove, S15, A20, V300.
Cole, F. B., by M. E. Simmonds, Forest Grove, S15, A30, V590-100.
Hermans, W. A., Forest Grove, S15, A46.02, V 860-200.
Haney, Wm. & Orminda, Forest Grove, S15, A 14.96, V260-300.
Willis, Ernest F., Forest Grove, S15, A10.02, V240-300.
Lilly, D. G., Gales Creek, S16-9, A33.11, V450.
Normandin, Louis S. & wife, Portland, S15-16, A20.62, V580.
Rarick, Chas. C., Portland, S16, A44.01, V440.
Bamford, John L., Portland, S16, A66.57, V 660.
Bamford, J. A. & J. L. & D. G. Lilly, Portland, S16, A3, V30.
Peary, Georgia R., Forest Grove, S16, A9, V 250-500.
Lilly, D. G., Portland, S16, A43, V10.
Bamford, Chas., Forest Grove, S16, A20, V200.
Hart, Edgar A., Forest Grove, S16-17, A42.31, V840-200.
Borchardt, Wm. J., Gales Creek, S16, A9, V80.
Umscheid, Jno. & Leo, Forest Grove, S16-11, A96, V2115-325.
Barrett, Benj. E., Gales Creek, S16, A21.27, V 635-175.
Barrett, Geo. H., Gales Creek, S16, A52.41, V 910.
Abrams, J. D., Portland, S16, A141.95, V1420.
Martin, J. E., Portland, S17, A32.71, V450.
Borchardt, Wm. J., Gales Creek, S17, A10.50, V385-375.
Maithland, Frank, Gales Creek, S17-16, A8.89, V340-50.
Ruth Trust Co., Portland, S17, A162.51, V6040-300.
Staver, Daniel, Forest Grove, S17-18, A29, V 1450-300.
Fincout, Carrie E., by Eli W. Howell, Gales Creek, S17, A29, V875-100.
Wells, H. O., by Hollis & Graham, Forest Grove, S17, A40, V950-200.
Baseline Lbr. Co., Portland, S17, A120, V720.
Gordon, Lewis & Ella, Forest Grove, S17, A5, V185-200.
Lilly, Jno., Gales Creek, S17, A15, V850.
Wright, H. J., Forest Grove, S17, A57.31, V 1920-350.
Cox, Thos., Gales Creek, S17, A98.09, V3320-500.
Vincent, M. L., Gales Creek, S18, A68.83, V 980-100.
Baseline Lbr. Co., Portland, S18, A80, V800.
Staver, Daniel, Forest Grove, S18, A30, V210.
Stevenson, Edwin, by Duncan Ross, McMinnville, S18, A20, V140.
Miller, Jane E., Gales Creek, S18, A40, V370-100.
Hines, Chas., Forest Grove, S18, A119, V1160-100.
Grove, Thos., Gales Creek, S18, A160.28, V 1460-150.
Kuhn, Louis (McCann, John), by Chas. Dennis, Gaston, S18, A40, V320.
Ellis, Kittie M., Gales Creek, S18, A40, V320.
Nicolai-Neppach Co., Portland, S18, A40, V320.
McKinnon, Daniel, Portland, S19, A40, V320.
Noble, H. E., Portland, S19, A40, V320.
Walton, J. & Jessie, Portland, S19, A161.28, V1400.
Duffy, Mary J., Portland, S19, A80, V690-50.
Williams, Wm. Jno., Gales Creek, S19, A162.02, V870-200.
Wsell, Jno. E., Gales Creek, S19, A160, V645-125.
Ruth Trust Co., Portland (S20-21, A159.97, V 5150-800) (S20, A155.60, V2500).
McKinnon, Daniel, Portland, S20, A80, V640.
Baseline Lbr. Co., Portland, S20, A160, V1280.
Boos, Andrew, Forest Grove, S20, A160, V1280.
Young, Anna May, Gales Creek, S21, A80, V 930-100.
Wood, James & Fannie, Forest Grove, S21, A 8.60, V150.
Ruth Trust Co., Portland, S21, A149.44, V2640.
Hart, Katherine S. & Alfred E., by W. H. Miller, Forest Grove, S21, A68.09, V2180-700.
Roderich, Geo. (Estate), Forest Grove, S21, A 152.48, V4275.
Blackman, F. C. (Bailey, Victor, Cont.), Forest Grove, S21, A5, V90-50.
Crayne, Steward W., Forest Grove, S21, A 95.70, V1150.
Stowell, N. C., by T. H. Littleholes, Forest Grove, S21, A13.12, V370-300.
Thomas, D. T., by Edw. Davis, Forest Grove, S22, A80, V800.
Sloan, Geo. O., Forest Grove, S22, A120, V960.
Latourette, E. E., Kettle Falls, Wn., S22, A 81.20, V650.
Stevenson, Robt. O., Forest Grove, S22, A78.80, V1250-600.
McCoy, Moses (Estate), by E. McCoy, Gales Creek, S22, A21.20, V420-100.
Rueter, F. A., Forest Grove, S22, A147.89, V 1400.
Lesser, Phillip & Minna, Forest Grove, S22, A 40, V700-200.
Haney, Adelaide, Forest Grove, S23-24, A40, V 2000-100.
Cummings, E. L., Forest Grove, S23, A19.75, V 860-250.
Macy, C. R. & Addie, Forest Grove, S23, A30, V1170-200.
Krahmer, Julius, Portland, S23, A58.73, V590.
McDonald, Henry Chas. & Louise, Forest Grove, S23, A51.69, V1620-300.
Buckley, Walter A., Forest Grove, S23, A40, V 1230-400.
Cole, W. H., Forest Grove, S23, A40, V640-230.
Thomas, D. T., by Edw. Davis, Forest Grove, S 23, A80, V800.
Nirschel, Jno., Forest Grove Nat'l Bank, Forest Grove, S23, A27.50, V400.
Lesser, Minna, Forest Grove Nat'l Bank, Forest Grove, S23, A32.50, V510-200.
Brokaw, J. H., Forest Grove, S23, A12.62, V290.
Rueter, F. A., Forest Grove, S23, A4, V40.
Helzmeyer, Casper, Forest Grove, S23, A30, V 860-600.
Bailey, Grant, Forest Grove, S23, A10, V120.
Shaw, Chas. M., Forest Grove, S24, A10, V550.
McDonald, Louise, Forest Grove, S24, A50, V 1675.
Junkers Louis, Jr., Forest Grove, S24-23, A50, V2350-450.
Sears, Walter N., Forest Grove, S24-23, A54, V 3285.
Sears, Samuel C., Forest Grove, S24-23, A34.58, V1900-300.
Sears, Chas. & Dora, Forest Grove, S24-23, A 11.89, V680-100.
Lent, Fred F., Portland, S24-23, A50, V3060-400.
Crop, Emil & Annie, Cornelius, S24, A61, V 4575-400.
Nicholson, M. E. & R. E., Forest Grove, S25-30, T1N, R4-3, A40, V3200-600.
Wyffels, E. J. & Eugenia, Cornelius, S25, A 33.28, V2650-575.
Gordon, H. F., Forest Grove, S25-30, T1N, R 4-3, A150.90, V12,050-550.
Purdin, Ira E., Jr., Banks, S25-26-23-24, A849.-20, V18,160-800.
Purdin, Elmer V., Banks, S25, A20.40, V1530.

TOWNSHIP 1 N., RANGE 4 W.—Continued.

Bennett, F. A. & A. R., Forest Grove, S25, A30, V2250-900.
Underhill, Lizella C., Forest Grove, S25, A69, V4625-350.
Ortman, Bertha A., Forest Grove, S25, A43.55, V3330-200.
Meresse, Elisse, Forest Grove, S25, A15, V1110.
Hay, Wm. H., Forest Grove, S25, A11.50, V 920-250.
Smith, Jno. B., Forest Grove, S25, A123.18, V 8470-300.
Taylor, Frank C., Forest Grove, S25, A71.91, V 400.
Kappel, Herbert E., Forest Grove, S25, A13.09, V970-450.
Nichols, James, Forest Grove, S25, A27.53, V 2450-600.
Parkin, B. W. & Mattie, Forest Grove, S25, A 10, V900-250.
Mills, E. Grant, Forest Grove, S25, A5.53, V 500.
Mills, Arthur E., Forest Grove, S25, A7, V630.
Scott, Hiram W., Forest Grove, S25, A12.53, V 1150.
Vanderzander, Isadore, Forest Grove, S25-30, T 1N, R4-3, A50, V3835-600.
Johnson, H. B., Forest Grove, S25, A68.31, V 4940-100.
Bailey, Grant, Forest Grove, S26, A54.57, V 1950-700.
Ortman, B., Forest Grove, S26, A30.40, V1600-1200.
David, Henry, Forest Grove, S26, A26.33, V 800-450.
Knight, Frank F., Forest Grove, S26, A6.50, V 130.
Haage, W. E. & Minnie B., Forest Grove, S26, A33, V1250-500.
Ahlgren, Edward L. & Meta M., Forest Grove, S26, A4.92, V220-300.
Brokaw, J. H., Forest Grove, S26, A22.46, V 1030-300.
Redetzke, A. E. & Rueter, A. E., Forest Grove, S26, A10, V400-400.
Peterson, Jno. A., Forest Grove, S26, A35.08, V1300-500.
Kappel, Wm. G., Forest Grove, S26, A23.97, V 885-130.
Thomas, A. B. & Mary E., by W. C. Kautner, Portland, S26, A28.49, V950-300.
Atkin, Henry A., Forest Grove, S26, A10, V 410-200.
Dilley, M. E. & Jas. L., by Jno. C. Wilson, Forest Grove, S26-34-35, A132, V5970-200.
Bowman, W. H., Forest Grove, S26, A8.29, V 430-250.
Van Doren, Chas., Forest Grove, S26, A20.30, V550-250.
Kappel, W. & B., Forest Grove, S26, A30.90, V1140-450.
Cole, Edwin, Forest Grove, S26, A20, V1150-500.
Rueter, Ernest A., Forest Grove, S26, A81.11, V1465.
Levick, Chas. & Charlotte E., by T. O. Goff, Forest Grove, S26, A13.25, V590-250.
McCrady, M. C., Forest Grove, S26, A9, V820-100.
Rueter, E. A., Forest Grove, S26, A31, V1400.
Hay, W. H., Forest Grove, S26, A5, V100.
Crabtree, W. H. & Annie E., Forest Grove, S26, A53.05, V3100-1500.
Rueter, A., Forest Grove, S27, A101.14, V2530-850.
Kennedy, D. A. & L. E., by H. J. Wright, Forest Grove, S27-22, A38.03, V1500-400.
Larsen, Louis, Forest Grove, S27, A12.25, V520-300.
Holscher, R. D., Forest Grove, S27, A25.77, V 900-300.
Snider, A. B., by D. T. Thomas, Forest Grove, S27, A5.748, V90.
Scott, A. E. & Shank, Jno. M., Forest Grove, S27, A45.356, V850.
Rueter, E. A., Forest Grove, S27, A27.46, V275.
French, W. H., Forest Grove, S27, A54.95, V 1540-400.
Watts, Agnes Belle, and Knighton, Wm. G., Forest Grove, S27, A57.79, V3175-500.
Wirtz, E. R., Forest Grove, S27, A9.58, V100.
Wait, H. W. & Julia, Forest Grove, S27-28-21-22, A69.80, V1330.
Crabb, Jerusha A., Forest Grove, S27, A42, V 630.
Wright, Ezra, Forest Grove, S27, A60, V2370-350.
Rueter, Ernest, Forest Grove, S27, A6.25, V60.
Frost, Nelson A. & Emily E., Forest Grove, S27, A6.40, V300-300.
Rode, J. D. & Roda M., Forest Grove, S27-28, A236.49, V9515-100.
Pleasant Valley Amusement Co., by Jno. K. Ihrig, Forest Grove, S27, A.03, V10-54.
Rode, J. D., Forest Grove, S27, A6, V120-200.
Thomas, Arthur B., Forest Grove, S27, A26.24, V1280.
Hines, Vera L., Forest Grove, S27, A10.50, V280.
Baseline Lbr. Co., Portland, S28, A115.75, V930.
Watts, Agnes Belle (McCoy, L. F.), by Belle Watts Macroft, Forest Grove, S27-28-21-22, A 83.61, V2340.
Boos, Hattie E., Forest Grove, S28, A120, V 720.
Williams, Wm. Henry, Forest Grove, S28, A120, V690-200.
McKinnon, Daniel, Portland, S28, A40, V200.
Northern Pacific R. R. Co., Tacoma, Wn., S28, A15.40, V120.
Nicolai-Neppach Co., Portland, S29, A157.27, V 1260.
White, B. F., Forest Grove, S29, A76.06, V530.
Otto, John C., Forest Grove, S29, A80.62, V480.
Dingman, Albert R., Forest Grove, S29, A40.43, 280.
Wall, J. M., Hillsboro, S29, A160.62, V800.
Schweier, G. H. (1-3), Schweier, Eva B. (2-3), Detroit, Mich., S29, A80, V860.
Boos, Hattie E., Forest Grove, S29, A40.43, V 200.
White, B. F., Forest Grove, S30, A37.93, V180.
Otto, John C., Forest Grove, S30, A77.93, V 380.
Willtrout, Daniel B., Gales Creek, S30, A157.04, V790-150.
Brown, Fred L., Gales Creek, S30, A41.20, V170.
Kyle, J. W. & Minnie E., Gales Creek, S30, A 82.40, V800-200.
The N. Boyington Co., by V. P. Atwell, Stevens Point, Wis., S30, A160.57, V800.
Warren, E. H. (Estate), by Minnie Barnes, Hillsboro, S30, A40, V180.
Dingman, Albert R., Forest Grove, S30, A40, V 200.
Jenkins, Clytie, Portland, S31, A160, V1600.
Lunney, Wm. J., Gaston, S31, A159.72, V480.
Andrew, Chas. E., Forest Grove, S31, A1, V10.
Porter, Walter R. & Lee, Fort Worden, Wn., S31, A80, V360.
Lawrence, Sarah V., Hillsdale, S31, A80, V720.
Schweier, Geo. H. (1-3), Schweier, Eva B. (2-3), Detroit, Mich., S32, A80.07, V720.
Stultz, Jas. A., Detroit, Mich., S32, A120.81, V1800.
Schneider, Herman, F. P., by Stultz, Jas. A., Detroit, Mich., S32, A198.83, V3560.
Dingman, Albert R., Forest Grove, S32, A80.07, V1400.
Jenkins, Lucia R., Kalama, Wn., S32, A160, V 2400.
McKinnon, Daniel, Portland, S33, A116.20, V 950.
Roos, Edward, Portland, S33, A160, V1280.
Leihy, E. G., Portland, S33, A160, V800.
Naylor, Edward L., Forest Grove, S33 A157.05, V650.
Rice, Allen (Hansen, Peter), Forest Grove, S34-35, A63.77, V4100-600.
Bisbee, Mary, Forest Grove, S34, A196.92, V 8065-1500.
Ranes, Florence, Gales Creek, S34, A72.05, V 3720-200.
Taylor, Sam'l. S. & Carrie M., Forest Grove, S 34, A30.57, V1740-300.
Prickett, J. B., Banks, S34, A61.32, V750-300.

A RED CLOVER FIELD IN WASHINGTON COUNTY

TOWNSHIP 1 N., RANGE 4 W.—Continued.

Ihrig, Jno. K., Banks, S34, A40, V410-100.
DeLano Guy J., Forest Grove, S34, A24 V430.
Johnson, Wm. C., Banks, S34, A105.81, V5030-450.
Wilson, Jno. C., Forest Grove, S34, A53, V2100-350.
LaMont, B. E., Forest Grove, S34, A32.92, V730-350.
Fritz, Ralph & Myrtle E., Forest Grove, S34, A 47.08, V1860-900.
Parsons, E. L., Gaston, S35-36, A7.52, V600.
Hollevoet, Chas., Gaston, S35-36, A30.41, V 2400-400.
Britton, L. H., Gaston, S35, A31.50, V2500.
Buxton, Austin T., Forest Grove, S35, A177.40, V12,845-1500.
Buxton, H. T., Forest Grove, S35-36, A83.26, V 4720-500.
Dilley, M. E. & Allen, Forest Grove, S35, A137, V7540-200.
Campbell, Nellie, Forest Grove, S35-36, A72.35, V5920-350.
Philip, Thos. & Jennie, Forest Grove, S35-36, A 35, V3500-1000.
Higby, O. S. & L., Forest Grove, S36, A12, V 780-100.
Elliott, Estella, Forest Grove, S36, A5, V500.
Knapp, Chas. & Dudley, Forest Grove, S36, A 41.66, V2290-100.
Miller, Wm. F. & Amy, Forest Grove, S36, A5, V450-200.
Forest Grove Brick & Tile Co., Forest Grove, S36, A6.40, V600.
Hoar, Ives J., Forest Grove, S36-31, A87.56, V 8150-1000.
Colpitts, Louise, Forest Grove, S36, A5, V500-475.
Butler, Annie B., Forest Grove, S36, A3.09, V 300-325.
Smith, I. H., Forest Grove, S36, A.25, V30.
Ramsey, Isaac S. & Otha M., Gaston, S36, A 16.64, V1660-275.
Carnahan, O. G. & Etta, Banks, S36, A10, V900.
Raffety, Wm., Forest Grove, S36, A71.50, V 5040-500.
Allen, Jno., Forest Grove, S36, A49.15, V3620-500.
Edger, Mrs. E. A., Forest Grove, S36, A42, V 2550-300.
Jamison, Amanda & James, Breckenridge, Colo., S36, A5, V300.
LaMont, B. E., Forest Grove, S36, A5, V450.
Doan, O. L., Forest Grove, S36, A2, V200.
Todd, A. B., Forest Grove, S36, A1.61, V160.
Todd, T. G., Forest Grove, S36, A14, V1000.
Porter, Myrtle, by Myrtle M. Chittenden, Portland, S36, A.38, V40.
Raffety, W. B., Forest Grove, S36, A.76, V80.
Buffum, L. G., Forest Grove, S36, A2.47, V250-200.
Starr, Parthena E., Forest Grove, S36, A.55, V 60-160.
Mills, E. G., Forest Grove, S36, A18.22, V2000-1000.
Ogden, H. G., Forest Grove, S36, A2.50, V500.
Haynes, Martha M., Forest Grove, S36, A1.50, V300-500.
White, Nettie A., Forest Grove, S36, A9.19, V 1250-800.
Walker, S. T., Forest Grove, S36, A3.14, V400-150.
Gardner, N. & A. E., Forest Grove, S36, A3.73, V600-400.
Jackson, Chas. P., by Hy Hamilton, Forest Grove, S36, A.60, V125-175.
Jackson, Sophia, Forest Grove, S36, A.42, V100.
Hoskins, W. H., Forest Grove, S36, A7.27, V 1000-550.
Livingston, J. W., Forest Grove, S36, A4, V500-1200.
McNeill, Mattie May & Clifton, Forest Grove, S 36, A5, V600-400.
Jemison, Amanda, Breckenridge, Colo., S36, A1, V150-900.
Sorber, Mary R., Forest Grove, S36, A9.50, V 1000-400.
Osborn, Charlotte, Forest Grove, S36, A1.75, V 200-300.
Wiley, W. V., Hillsboro, S36, A4.48, V1000-900.
Beal, Mary M., by W. R. Hicks, Forest Grove, S36, A1.50, V300-250.
Waddle, O. & Nettie, Forest Grov S36, A1, V 250-300.
Davis, Edw. & Fannie, Forest Grove, S36, A 1.19, V300-300.
Ramsey, Mary M., Forest Grove, S36, A.42, V 125-275.
Wirtz, J. J. and Lizzie M., by E. S. McCoy, Forest Grove, S36, A.36, V100-300.
Buxton, E. O., Forest Grove, S36, A.36, V100.
Kelly, Andersen, Forest Grove, S36, A.23, V100-750.
Taylor, F. C. & Mary A., Forest Grove, S36, A 1.23, V350-350.
Sickerson, Emma, by B.A. Smith, Winona, Minn., S36, A1, V275.
Raffety, W. B., Forest Grove, S36, A.30, V100-500.
Sessman, Joshua P. & Ruby, Forest Grove, S36, A.50, V150-550.
Walker, L. C. (Heirs of), Forest Grove, S36, A.37, V125.
Atwell, H. C., Forest Grove, S36, A.29, V175.
McCracken, Robert, Forest Grove, S36, A4.59, V400.
Walker, Jeremiah, Forest Grove, S36, A6.54, V 800.
Walker, J. E., Forest Grove, S36, A5.34, V1000.
Kenworthy, Edith L., Forest Grove, S36, A20.68, V2070.
Durham, Mrs. Etta, Forest Grove, S36, A1.50, V300-300.
Barber, J. M. (Thomas, N. G., Cont.), Forest Grove, S36, A1, V200-50.
Hill, R. C., Forest Grove, S36, A.50, V100.
Hill, Ranselair C., Forest Grove, S36, A1, V 200.
Hall, Chas. E., Portland, S36, A.284, V50.

TOWNSHIP 1 NORTH, RANGE 5 WEST.

Lilly, Mary S., by G. M. Hives, Gales Creek, S1, A61.32, V1840-250.
Hines, Emma J., Forest Grove, S1, A32.19, V 360-100.
Hundley, Esther, Gales Creek, S1, A32.19, V 260.
Baseline Lbr. Co., Portland, S1, A118.70, V 950.
Henrickson, Emil, Gales Creek, S1, A40, V300-150.
Lilly, D. G., Forest Grove, S1, A40, V320.
Langley, Mauche I., Forest Grove, S1, A40, V 320.
Lilly, Ida M., Gales Creek, S1, A36, V770.
Engelrecht, Mary A., Gales Creek, S1, A30, V 200-100.
Ryan, Clyde T., Gales Creek, S1, A30.75, V250-200.
Ranes, Jno. A., Gales Creek, S1, A21.72, V 490-250.
Wilkes, J. B., by W. M. Coats, Gales Creek, S1, A12, V230-100.
Baseline Lbr. Co., Portland, S2, A100, V800.
Gevert, Henry, Gales Creek, S2, A97, V1050-200.
Chapman, F. T., Portland, S2, A38.73, V380.
Foster, H. A. & Thos., by Mauche, Langley, Forest Grove, S2, A38.82, V380.
Barrett, W. N., Hillsboro, S2, A80, V860-100.
Kimble, Addie S., Portland, S2, A160, V640.
Baseline Lbr. Co., Portland, S2, A40, V320.
Topp, John, Gales Creek, S2, A80 V500-200.
Porter, H. H., Forest Grove, S3, A157.51, V 860.
American Land & Timber Co., Duluth, Minn., S 3, A80, V800.
Blodgett Co., Limited, Portland, S3, A80, V1360.
Williams, Chas. A., Forest Grove, S3, A160, V 1280.
Foott, John, Portland, S3, A160, V640.
Blodgett Co., Limited, Portland, S9, A640, V 15,790.

TOWNSHIP 1 N., RANGE 5 W.—Continued.

Sabin, R. L. (½), Ryberg, Axel (½), Seattle, Wn., S10, A120, V500.
Ross, Geo. A. & E. E., S10, A40, V170.
Blodgett Co., Limited, Portland, S10, A160, V650.
Meserve, Harry, Hillsboro, S10, A160, V650.
Cebell, Wm., Portland, S10, A80, V330.
Dallas, Samuel S., by W. H. Tibbett, Gales Creek S11, A160, V825-125.
Rosenblatt, Louis, Portland, S11, A160, V650.
Ross, Geo. A. & E. E., Portland, S11, A120, V490.
Northern Pacific R. R. Company, Tacoma, Wn., S11, A120, V490.
Baseline Lbr. Co., Portland, S11, A80, V320.
Wagner, M. F., by Roy Haseltine, Forest Grove, S12, A40, V760-300.
Heisler, [illegible]a A. and Johnson, T. R., Gales Creek, S12, A120, V800.
Lilly, Jas. P. (Estate), by R. B. Lilly, Gales Creek, S12, A40, V280.
Kimble, Addie F., Portland, S12, A40, V300.
Lil[illegible], Mrs. Myrtle, Gales Creek, S12, A40, V [illegible]
Hoffman, J. N., Forest Grove, S12, A40, V300.
Baseline Lbr. Co., Portland, S12, A142, V900.
Lilly, Myrtle, Gales Creek, S12, A40, V300.
Adkins, J. J., Gales Creek, S12, A80 V600-100.
Pierce, V. E., Forest Grove, S12, A18, V200.
Myers, D. G., Carlin, Nev., S12, A38, V365-75.
Churchill, Lucy M., Gales Creek, S12-13, A22, V150.
Kelley, F. L., by R. A. Kirk, Portland, S13, A20, V140.
Pierce, Daniel S., Forest Grove, S13, A26.84, V[illegible]
Lousignont, Jno., Portland, S13, A34.16, V290-300.
Washington Co. Investment Co., Forest Grove, S13, A19, V100.
Baseline Lbr. Co., Portland, S13, A80, V650.
Detroit Trust Co., Portland, S13, A160, V1000.
Lilly, Myrtle, Gales Creek, S13-14, A40, V250.
Potts, Chas. E., Gales Creek, S13-14, A120, V760-75.
Madsen, Lena, Banks, S13, A40, V200-200.
Baseline Lbr. Co., Portland, S13, A120, V600.
Scott, H. W., Gaston, S13, A40, V250.
Baseline Lbr. Co., Portland, S14, A80, V480.
Smallen, Jas. B., Portland, S14, A80 V480.
Nicolai-Neppach Co., Portland, S14, A200, V1250.
Scott, H. W., Gaston, S14, A40, V250.
Northern Pacific R. R. Company, Tacoma, Wn., S15, A360, V1440.
Beally, Kate F., Welch, West Va., S15, A160, V720.
Nicolai-Neppach Co., Portland, S15, A120, V500.
Cox, R. F. (½), Martin, W. L. & Embury S. Harris (½), by L. M. Meyer, El Centro, Calif., S16, A320, V3970.
Blodgett Co., Limited, Portland, S16, A320, V7660) (S17, A640, V11,910) (S18, A640, V14,440).
Stimson, Willard H., by C. L. Starr, Portland, S19, A637.54, V8540.
Blodgett Co., Limited, Portland, S20, A360, V1900.
Tillamook Tbr. & Logg. Co., Portland, S20, A160, V400.
Stimson, Willard H., by C. L. Starr, Portland, S20, A120, V300.
Nicolai-Neppach Co., Portland, S21, A240, V600.
Northern Pacific R. R. Company, Tacoma, Wn., S21, A240, V600.
Bralley, Kate F., Welch, W. Va., S21, A160, V400.
Paulson, Johannes C., Portland, S22, A80, V650.
Scott, C[illegible]thia A., Gaston, S22, A160, V1520.
Nicolai-Neppach Co., Portland, S22, A160, V1100.
Ward, Fremont P., Detroit, Mich., S22, A160, V800.
McIndoo, T. B., Portland, S22, A80, V620.
Scott, H. W., Gaston, S23, A80, V400.
Hoffman, J., Forest Grove, S23, A160, V1300.
Paul[illegible]on, Johannes C., Portland, S23, A80, V70[illegible].
Harthern, Flora, Gales Creek, S23, A120, V1080-150.
Nicolai-Neppach Co., Portland, S23, A120, V1080.
Robinson, Abbie, S23, A40, V280.
Nicolai-Neppach Co., Portland, S23, A40, V280.
Lilly, Robt. B. & Alfred, Gales Creek, S24, A160, V770-100.
Storey, Henry J. & Mosher, Geo. & Alice, Gales Creek, S24, A160, V750-250.
Sto[illegible], Lola B., Forest Grove, S24, A160, V8[illegible]0.
Kimble, Addie S., Portland, S24, A160, V800.
Adler, Wm., Forest Grove, S25, A119, V640.
Kyle, J. W. & M. E., Gales Creek, S25, A80, V480.
Miller, P. K., Klamath Falls, S25, A160, V800.
Ellis, Perry, Gales Creek, S25, A200, V910-200.
Ellis, Kittie M., Gales Creek, S25, A80, V600.
Di[illegible]an, Catherine H., Portland, S26, A160, V2300.
Baseline Lbr. Co., Portland, S26, A160, V2050.
Patton, Marie A., S26, A160, V320.
Ladd Estate Co., Portland, S26, A160, V1100.
McIndoo, T. B., by A. Neppach, Portland, S27, A80, V350.
Baseline Lbr. Co., Portland, S27, A160, V1000.
Burke, Arthur, Kalama, S27, A160, V1650.
Anderson, Oscar, Portland, S27, A80, V200.
Northern Pacific R. R. Co., Portland, S27, A80, V200.
Dewar, Catherine, Portland, S27, A80, V200.
Barnes, Jas. E., Denton, Maryland, S28, A160, V400.
Baseline Lbr. Co., Portland, S28, A160, V400.
Stimson, Willard H., by C. L. Starr, Portland, S28, A160, V400.
Crockett, Ernest N., Portland, S28, A80, V200.
Anderson, Oscar, Portland, S28, A80, V200.
Bucher, Jos., Hillsboro, S29, A160, V800.
Menefee, L. B., Portland, S29, A480, V9720.
Stimson, Willard H., by C. L. Starr, Portland, (S30, A637.36, V15,780) (S31, A479.61, V12,510).
Menefee, L. B., Portland (S31, A160, V3570) (S32, A320, V8040).
Stimson, Willard H., by C. L. Starr, Portland, (S32, A320, V6840) (S33, A640, V3550).
Dewar, Catherine, Portland, S34, A80, V200.
Lowe, Frank, Portland, S34, A80, V200.
Leonard, Hubert F., Portland, S34, A160, V400.
Ganzemiller, Chas. W. (3/8), Rodgers, G. B. (1/8), Gaunan, Josephine F. (¼), Stevens, B. L. (¼), by Mrs. J. F. Cannon, Portland, S34, A160, V400.
Lyon, Walter S., by E. L. Parsons, Gaston, S35, A160, V400.
Birrell, A. H., Portland, S35, A320, V1320.
Parsons, Everett L., Gaston, S35, A160, V800.
Warren, E. H. (Estate), by Minnie Barnes, Hillsboro, S36, A160, V600.
Ryan, T. F., Salem, S36, A320, V1400.
Snider, A. B., by D. T. Thomas, Forest Grove, S36, A80, V300.
Gerrish, Rosa N., Forest Grove, S36, A80, V300.

TOWNSHIP 1 NORTH, RANGE 6 WEST.

Stimson, Willard H., by C. L. Starr, Portland, S25, A400, V10,550.
Blodgett Co., Ltd., Portland, S25, A240, V2990.
Stimson, Willard H., by C. L. Starr, Portland, S26, A240, V6865.
Blodgett Co., Ltd., Portland, S26, A400, V9475.
Edmund Hall Land Co., Monroe, Mich., S34, A480, V10,630.
Stimson, Willard H., Portland, S34, A160, V4210.
Tillamook Tbr. & Logging Co., Portland, S35, A160, V4585.
Stimson, Willard H., Portland, S35, A480, V13,665.
Winton Tbr. Co., Portland, S36, A160, V5035.
Tillamook Tbr. & Logg. Co., Portland, S36, A480, V13,338.

TOWNSHIP 2 NORTH, RANGE 2 WEST.

Haufler, Fred, Scappoose, S4, A84.91, V640-120.
Holbrook Tbr. Co., Portland, S4, A80, V440.
Service, Robt., Scappoose, S4, A165.35, V1640-20.
Pope, Thos. A., Oregon City, S4, A160, V900.
Tannock, Quinton (Heirs of), by J. S. Tannock, Scappoose, S4, A160, V1830.
Holbrook Tbr. Co., Portland, S5, A42.81, V140.
Geisendorfer, Sarah M., Albany, S5, A42.92, V 100.
Hogmen, Elmer F. & Enlalie, Portland, S5, A40, V450.
Treshan, Emma V., by A. E. Acildson, Portland, S5, A40, V540.
Holbrook Tbr. Co., Portland, S5, A445.17, V 3690.
Oregon & California Railroad Company, Portland, S5, A40, V540.
Holbrook Tbr. Co., Portland, S6, A80, V1630.
Hendrickson, Otto, Scappoose, S6, A80, V1200.
Zimmerman, Geo. B., Hillsboro, S6, A327.62, V 5800-160.
Zimmerman, Harry W., Hillsboro, S6, A80, V 630-50.
Holbrook Tbr. Co., Portland, S6, A80, V1050.
Oregon & California Railroad Company, Portland, (Smith, Thos. H.), S7, A160, V1870.
Oregon & California Railroad Company, Portland, S7, A123.25, V800.
Lyons, E. J., by W. E. McCourt, Hillsboro, S7, A80, V630.
Oregon & California Railroad Company, Portland, (Snider, Jno. F.), S7, A81.77, V440; (Bruce, W. S.), S7, A40, V290.
Campbell, Jno. B., Hillsboro, S7, A160, V1055-75.
Haskell, Wm. (Heirs of), Astoria, Mrs. Annie Haskell, S8, A120, V840.
Zimmerman, Geo. E., Hillsboro, S8, A160, V 1750-360.
Zimmerman, Jno. E., Hillsboro, S8, A120, V 1280-400.
Clark, Lee P., Hillsboro, S8, A40, V350.
Tannock, Allen C. (2-3), Tannock, Lottie G. (1-3), Hillsboro, S8, A160, V1620-60.
Holbrook Tbr. Co., Portland, S8, A40, V400.
Flegel, A. F. & D. D., Portland, S9, A80, V690.
Flegel, A. F., Portland, S9, A80, V650.
Oregon & California Railroad Company, Portland, (Markle, Geo. B.), S9, A80, V980.
Oregon & California Railroad Company, Portland, S9, A80, V1330.
Holbrook Tbr. Co., Portland, S9, A320, V3500.
Smith, Andrew, Portland, S16, A240, V4620.
Holbrook Tbr. Co., Portland, S16, A320, V9400.
Beavies, L. H. & S. T., by Holbrook Tbr. Co., Portland, S16, A40, V400.
Johnson, Christ, Hillsboro, S16, A40, V860-200.
Holbrook Tbr. Co., Portland, S17, A319.50, V 7780.
Tannock, Allen C., North Plains, S17, A.50, V 10.
Oregon & California Railroad Company, Portland, (Markle, Geo. B.), S17, A160, V1520.
Holbrook Tbr. Co., Portland (S17, A160, V 5880) (S18, A400, V4990).
Lyons, E. G., North Yamhill, S18, A80, V640.
Johnson, Sam, Hillsboro, S18, A80, V1625-600.
Killen, Harriet B., Portland, S18, A40 V320.
Leedy, Christian, Johnson, Frank, by John Peterson, Holbrook, S18, A40.55, V320.
Oregon & California Railroad Company, Portland, S19, A120, V1040.
Perry, Letitia M., by Jno. H. Dorland, Hillsboro, S19, A40, V950-450.
Meyers, Fred, Hillsboro, S19, A42, V1380-350.
Meyers, Fred H., Hillsboro, S19, A40, V880-50.
Johnson, Sam, Hillsboro, S19, A80, V1720.
Muchow, Wm. A., Hillsboro, S19, A21.50, V640-300.
McDonald, Charity F., Hillsboro, S19, A18.50, V970.
Mills, M. F. & R. M., Hillsboro, S19, A40, V 1080-250.
Northrup, Fred A. & Grace A., Hillsboro, S19, A80, V2560-300.
Nitchman, Ludwig, Hillsboro, S19, A158, V2840-300.
Smith, Jno. N. & M. E., Portland, S20, A80, V 1950-240.
Gosslin, W. E., Portland, S20, A80, V850.
Parrin, C. H., S20, A40, V580.
Cobb, G. A., S20, A40, V570.
Harala, Albert & Hilda, Adams, S20, A80, V 1260-200.
Kassebaum, Jno. & Minnie, Hillsboro, S20, A80, V1900-400.
Kinkade, Georgia L., by F. G. Brown, Hillsboro, S20, A80, V1520-200.
Davis, Virgil, by D. E. Corbett, Hillsboro, S20, A80, V1580-300.
Lamkin, Mary A., Hillsboro, S20, A80, V1600.
Johnson, Christ, Hillsboro, S21, A14, V210.
Bagley, Geo. R., Hillsboro, S21, A26, V[illegible]90.
Bevis, L. H. & S. F., by W. G. Gosslin, Portland, S21, A80, V1200.
Oregon & California Railroad Company, Portland, S21, A40, V600.
Sollberger, Albert (Heirs of), by Mrs. A. Sollberger, Hillsboro, S21, A160, V2900-250.
Oregon & California Railroad Company, Portland, S21, A80, V1780.
Grogg, Friedrich, by Jno. Ryan, Hillsboro, S21, A32.82, V1115-275.
Henschkel, Paul, Hillsboro, S21, A47.18, V1490-400.
Christensen, J. Peter, Hillsboro, S21, A20, V450.
Christensen, Peter J., Hillsboro, S21, A20, V 360-150.
Christensen, Flora L., Hillsboro, S21, A10, V 220.
Conrady, Michael, Marcola., S21, A30, V540-50.
Luscher, Fred, Bridal Veil, S21, A75, V1610-60.
Robinson, M. A., by M. Ryan, Hillsboro, S21, A5, V145-100.
Holbrook Tbr. Co., Portland, S27, A80, V1600.
Persinger, Anton & Mary, Hillsboro, S27, A40, V530-30.
Scharer, Jno., Hillsboro, S27, A40, V400-50.
Anderson, A., Hillsboro, S27, A40, V1200-400.
Whitehead, R. H. (Heirs of), by Marjorie Whitehead, Lewiston, Idaho, S27, A40, V1[illegible]-375.
Ryan, Michael (Heirs of), by Mrs. M. Ryan, Hillsboro, S27, A40, V1040-200.
Hamilton, Louise E., Portland, S27, A40, V980-50.
Ritter, Jno., Hillsboro, S27, A40, V920-100.
Mesiman, Christian, by Al Gueber, Hillsboro, S27, A40, V800.
Guerber, Alfred, Hillsboro, S27, A40, V800.
Ritter, Fred & Geo., by Jno. Ritter, Hillsboro, S27, A40, V800.
Ritter, Emil, by Jno. Ritter, S27, A80, V1280-50.
Holbrook Tbr. Co., Portland, S27, A80, V1600.
Welch, Wm. & Jno. C. (Trustees), Portland, S28, A80, V2080-60.
Christensen, H. J., Hillsboro, S28, A80, V2200-350.
Tompkins, Oscar J., Hillsboro, S28, A120, V 3780-500.
Miller, Herman W., Forest Grove, S28, A80, V 2310-400.
Montague, Richard W., Portland, S28, A78, V 1310-30.
Guerber, Alfred, Hillsboro, S28, A78.84, V1500.
McIntire, Ross A., Portland, S28, A40, V700.
Hirs[illegible], Simon & Jos., North Plains, S28, A40, V[illegible].
Tilbert, Gus, North Plains, S28, A30, V600-60.
Anderson, Edw. W., Hillsboro, S28, A10, V200.
Farnham, C. D., Hillsboro, S29, A80, V1970-240.
Lyons, E. J., by W. E. McCourt, Portland, S29, A40, V800.
Oregon & California Railroad Company, Portland, S29, A40, V800.
Truitt, L. A. & Rose, Hillsboro, S29, A40, V 810-100.
Sedaris, Rose, by A. Kaptur, North Plains, S29, A20, V400.

TOWNSHIP 2 N., RANGE 2 W.—Continued.

Mizen, Edw. & S. L., by A. Kaptur, North Plains, S29, A20, V1120-250.
Stauss, Hartman, Hillsboro, S29, A9.91, V320-100.
Stauss, Henry B., Hillsboro, S29, A50.70, V1150-300.
Elliott, Jno. & Alice, Hillsboro, S29, A66, V2570-350.
Robb, Wm., Hillsboro, S29, A30, V600-30.
O'Hare, Mary Ann, Hillsboro, S29, A40, V800-80.
Schmeltzer, H. D., Hillsboro, S29, A44.60, V890.
Ryman, Sarah A., Portland, S29, A44.60, V1090-30.
Sutherland, W. H., Hillsboro, S29, A40, V860-30.
Garfield, Chauncey D., Hillsboro, S29, A40, V1050-175.
Horn, L. D., Hillsboro, S30, A40, V1280-250.
Stauss, Martha, Hillsboro, S30, A33, V1220-300.
Hickenbottom, Jas. M., by O. B. Morrow, Hillsboro, S30, A251.52, V7500-500.
Christensen, C. T. & Cora E., Hillsboro, S30, A47.94, V1500-150.
Whitlock, Jno. H. & India, North Plains, S30, A40, V800.
Bill, J. C., North Plains, S30, A68.49, V1119-250.
Claunch, Ella, Hillsboro, S30, A29, V1451.
Darey, Geo. L., Hillsboro, S30, A31.03, V850-125.
Hall, M. J. & H. H., Hillsboro, S30-29, A77.59, V3410-100.
Stauss, Hartman & Annie, Hillsboro, S30, A40, V950.
Hall, Caleb, Hillsboro, S30, A.50, V10.
Darety, Mary F., Hillsboro, S31, A28.90, V640.
Toelle, Henry C., Hillsboro, S31, A78.92, V4490-350.
Darety, W. C., Hillsboro, S31, A20.28, V570-150.
Bantz, Geo., Jr. & E., Hillsboro, S31, A147, V4040-50.
Hughes, Edwin & Nellie A., Hillsboro, (10 lots in S31, A60.51, V2470) (S6-31, T1-2N, R2W, A7, V730).
Bantz, Geo., Jr., Hillsboro, S31, A50, V1000.
Johnson, Henry T., Hillsboro, S31, A31.96, V1240-250.
Jackson, Jno. W., Hillsboro, S32-31, A347.40, V8950.
Northrup, Edw. H., Hillsboro, S32, A53, V2040-180.
Northrup, E. H. & E. J., Hillsboro, S32, A45, V2400.
Joos, W. H., Hillsboro, S32, A100, V5580-450.
Cannon, Orrisa A., Portland, S32-31, A128, V6160-250.
Rufener, F., Hillsboro, S33, A60, V1590-250.
Pieren, Alfred, Hillsboro, S33, A20, V480-150.
Kerman, Louis P., Hillsboro, S33, A74, V1880-80.
Jackson, Jno. W., Hillsboro, S33-28, A123.16, V2460.
Krebs, Geo. U. Heppner, Hillsboro, S33, A40, V8[illegible]
Haeflizer, Chas., by D. Tschabold, Hillsboro, S33, A40, V1350-250.
Langhard, Jno., Portland, S33, A80, V1930.
Cowaniah, Chas. J., Hillsboro, S33, A40, V1460-30.
Tschabold, Margaret, Hillsboro, S33, A80, V3100-1200.
Krebs, Geo. U., by Alfred Guerber, Hillsboro, S33, A40, V2915-500.
Tschabold, David, Hillsboro, S33, A38.75, V2150-150.
Holbrook Tbr. Co., Portland, S34, A40, V800.
Ritter, Jno., Hillsboro, S34, A80, V2500-700.
Urbach, Jno., Hillsboro, S34, A40, V1600-250.
Karn, C. E., Hillsboro, S34, A30, V950-550.
Benhler, John E., by C. E. Karn, Hillsboro, S34, A30, V700.
Yungen, Jacob, Hillsboro, S34, A20, V925-300.
Linder, John, Hillsboro, by Madeline Stahl, S34-33, A80.25, V1450-200.
Wenger, David, Hillsboro, S34, A55, V3220-600.
Yungen, Abraham, Hillsboro, S34, A80, V2920-600.
Bischof, Joseph, Hillsboro, S34, A80, V3910-800.
Wenger, Christ, by Alfred Guerber, Hillsboro, S34, A25, V950-120.
Zurcher, Jno., Hillsboro, S34, A60, V2850-300.
Fe[illegible]stein, Rosina, Hillsboro, S34, A20, V1060-[illegible]
Weinhard, Henry (heirs of), Portland, S35, A160, V3200.
Holbrook Tbr. Co., Portland, S35, A120, V2400.
Yungen, Jacob, Jr. & G., Hillsboro, S35, A120, V1980.
Wenger, J. C., Hillsboro, S35, A40, V800.
Wenger, Fred W., Hillsboro, S35, A20, V400.
Schmidt, Moritz, Hillsboro, S35, A10, V200.
Zurcher, Fred, Hillsboro, S35, A50, V1000.
Zumkaher, Abraham, Hillsboro, S35, A30, V650.
Nussbaumer, Jno. Jos., Hillsboro, S35, A90, V2800-50.

TOWNSHIP 2 NORTH, RANGE 3 WEST.

Birkenfield, Fritz, Oregon City, S1, A40, V320.
Ore. & Cal. R. R. Co. (Simmonds, Geo. L.), Portland, S1, A40, V350.
Ore. & Cal. R. R. Co., Portland, S1, A523, V458[illegible]
Ore. & Cal. R. R. Co. (Tucker, A. N., heirs of), Portland, S1, A40, V360.
Hannon, P. L., Wood River, Neb., S2, A283.78, V3050.
Shute, J. W., Hillsboro, S2, A164.81, V1850.
Susort, Ole B., Portland, S2, A40, V300.
Br[illegible]r, E. M. & Lilly, Banks, S2, A40, V720-50.
Volz, John, Banks, S2, A40, V500-150.
Hobin, R., Hillsboro, S2, A39, V400.
Nobl[illegible], H. E., Portland, S2, A40, V320.
Clagg, Sadie, Banks, S3, A84.68, V670.
Ore. & Cal. R. R. Co., Portland, S3, A284, V2980.
Alstadt, Jno., Portland, S3, A80, V700.
Ore. & Cal. R. R. Co., Portland, S3, A80, V660.
Wier, Wm. H. (heirs of), by Anna E. Wier, Banks, S3, A80, V630-300.
Benn, Mary F., Ruffe, Henry E., Portland, S3, A40, V500.
Dodge, Mortimer H., Mountaindale, S4, A165.38, V1050.
Meacham, H. O., Mountaindale, S4, A168, V2650-450.
Essner, G. P., Mountaindale, S4, A40, V750-250.
Lengscher, J. P., Mountaindale, S4, A40, V800-50.
Essner, Susan E., Mountaindale, S4, A80, V1370-400.
Essner, J. P., Mountaindale, S4, A20, V160.
Essner, G. (Martin, A. L., Cont.), Mountaindale, S4, A20, V160.
Biehler, C., Mountaindale, S4, A40, V760-200.
Maurer, Christ, Jr., Beaverton, S4, A80, V800.
Ore. & Cal. R. R. Co., Portland, S5, A662, V6610.
Howell, Eb. W., Beaverton, S6, A88.93, V535-25.
Yoder, S. Y. & Hewitt, H. M., Portland, S6, A40, V250.
Howell, Geo. W., Banks, S6, A120, V720-100.
Schramel, M., Banks, S6, A38.48, V300.
Smith, Henderson, Banks, S6, A38.40, V330.
Ward, D. W., Portland, S6, A160, V2040.
Kinney, M. J., Portland, S6, A120, V1100.
Wilcox, Rose, Hillsboro, S6, A40, V680-50.
Wolf, Benj. (Trustee), Grand Rapids, Mich., S7, A80, V450.
Eccles, W. H., by H. B. Chandler, Baker, S7, A360, V7160.
Beard, Jesse J., Banks, S7, A158.09, V1290-100.
Ore. & Cal. R. R. Co., Portland, S7, A40, V420.
Wilcox, Fred S., Banks, (S7, A40, V285-100) (S8, A40, V700-150).

TOWNSHIP 2 N., RANGE 3 W.—Continued.

Washington Co. Abstract, Title & Trust Co., by Wolf, Benj. (Trustee), Grand Rapids, Mich., S8, A320, V2380.
Wolf, Benj., Trustee, Grand Rapids, Mich., S8, A280, V4000.
Ore. & Cal. R. R. Co., Portland (Gleason, W. H.), S9, A40, V400.
Thompson, W. L. & Mabel, Mountaindale, S9, A40, V780-50.
Thompson, Celia, Mountaindale, S9, A40, V1000-300.
Maurer, Christ, Banks, S9, A35.52, V750-200.
Ospelt, Anton, Mountaindale, S9, A4.50, V100-150.
Hollenbeck, S. L., Mountaindale, S9, A39, V 1190-500.
Hollenbeck, Ira Earl, Mountaindale, S9, A40, V720-500.
Hollenbeck, B. C., Mountaindale, S9, A1, V50-25.
Thompson, Jas. W., Mountaindale, S9, A80, V 1400-250.
Ore. & Cal. R. R. Co., Portland, S9, A80, V240.
Murphy, Annie, Mountaindale, S9, A160, V1800-325.
Ospelt, Anton & Emilie, Mountaindale, S9, A30, V500-250.
Campbell, Ollie, Portland, S9, A48, V600-250.
Heinberg, Jno. J., Willis, W. S., Banks, S9, A2, V70-50.
Murphy, Patrick, Mountaindale, S10, A40, V 450.
Murphy, Thos., Mountaindale, S10, A40, V450.
Murphy, Thos., Jr., Mountaindale, S10, A80, V 980-100.
Stettler, Frederick, by E. J. Kuratli, Hillsboro, S10-9, A160.50, V1500-400.
Schwander, Leo, Banks, S10, A160, V1700-400.
Bishop, Herman & Wm., Banks, S10, A160, V 1310-250.
Ore. & Cal. R. R. Co., Portland, S11, A40, V 330.
Brunswick, Mrs. J. L., Banks, S11, A40, V280-100.
McLeod, Angus (Estate), by Mrs. Edith McLeod, North Bend, S11, A60, V700-100.
Rooks, Hanson M. (Estate), by J. T. Rooks, Banks, S11, A70, V1500-350.
Ore. & Cal. R. R. Co., Portland (Rosenthal Bros.), S11, A40, V400.
Ore. & Cal. R. R. Co., Portland, S11, A40, V 300.
Hutchinson, W. A., Banks, S11, A30, V520-380.
Hutchinson, Jas. H., Banks, S11, A35, V300.
Hutchinson, Chas., Banks, S11, A5, V110-30.
Ore. & Cal. R. R. Co., Portland, S11, A80, V 810.
Hutchinson, S. A., by C. V. Bloyd, Hillsboro, S11, A40, V390-100.
Williamson, G. D., by Mrs. C. H. Larson, Portland, S11, A20, V200.
Hutchinson, Jas. H., Banks, S11, A20, V280.
Ore. & Cal. R. R. Co., Portland, S11, A40, V 400.
Fisk, W. S. & Rornola, C., Banks, S11, A80, V1100-400.
Barrett, W. W., Hillsboro, S12, A160, V930-25.
Williams, Mary A., by Geo. Lennon, Banks, S12, A80, V720-250.
Sleight, R. (Lowe, Josephine, Cont.), Portland, S12, A40, V450.
Harris, Geo. O. & Smith, Louis, Portland, S12, A40, V450.
Lennen, Geo., Banks, S12, A80, V1320-100.
Lyons, Edw. J., by W. E. McCourt, S12, A240, V1200.
Ore. & Cal. R. R. Co., Portland, S13, A40, V 300.
Kiesel, Alex, by Jacob Michel, Hillsboro, S13, A40, V400.
Killen, Harriet B., Portland, S13, A40, V200.
Holbrook Tbr. Co., Portland, S13, A40, V300.
Ore. & Cal. R. R. Co., Portland, S13, A40, V 300.
Sinclair, G. E., Banks, S13, A40, V800-100.
Hutchinson, A. J., Banks, S13, A40, V640-150.
Ore. & Cal. R. R. Co., Portland, (Schalin, G.), S13, A40, V400.
(Hutchinson, M.), S13, A40, V460.
Keenon, Henry J., Banks, S13, A40, V1100-50.
Keenon, Francis, Banks, S13, A40, V1100-250.
Ore. & Cal. R. R. Co., Portland, S13, A40, V 400.
Killen, Harriet B., Portland, S13, A80, V720.
Johnson, Sam, Hillsboro, S13, A80, V960.
Rooks, Jos. T., Banks, S14, A118.50, V2250-500.
Rooks, Hanson M. (Estate), by J. T. Rooks, Banks, S14, A41.50, V770.
Jones, Albert L., Banks, S14, A160, V1755-275.
Luther, Albert P., Hillsboro, S14, A80, V1080-50.
Jones, Newton H., Banks, S14, A160, V2300-350.
Miller, Jno. C., Banks, S14, A78.75, V1560.
Keller, Fred, Banks, S15, A80, V1160-200.
Killen, Thos. J., Portland, S15, A40, V500.
Sipp, Albert, Banks, S15, A40, V775-25.
Seufert, Max, Banks, S15, A30, V700-350.
Gfeller, Jno. & Rosina, Banks, S15, A30, V725-500.
Christener, Carl, North Plains, S15, A60, V 1800-300.
Schaer, Marianna, Mountaindale, S15, A40, V 700-250.
May, Jas., Banks, S15, A11, V350-200.
Gardner, O. M., Banks, S15, A139, V4380-250.
Keller, Rudolph, Portland, S15, A10, V200.
Sipp, Samuel, Banks, S15, A40, V1220-600.
Willis, T. J., Banks, S15, A20, V820-300.
Garwood, C. C., Banks, S15, A20, V640-100.
Sipp, Abe., Banks, S15, A20, V510-100.
Sipp, Geo. H. (Sipp, Louis), Gales Creek, S15, A20, V475-25.
Tschang, Christian, by Fred Keller, Banks, S15, A40, V660.
Fowles, Thos., Banks, S16, A40, V1020-500.
Hager, Gilgian, Jr., by G. Schlaefli, Mountaindale, S16, A79.50, V1710-200.
Schlaefli, Gottfred, Mountaindale, S16, A40, V 1000-300.
Schaer, Elise, Mountaindale, S16, A.50, V50-250.
Osborne, Chas. H., Portland, S16, A160, V975.
Wolf, Benj., Trustee, Grand Rapids, S16, A160, V1[illegible]0.
Smith, Maria A., Portland, S16, A160, V2150-200.
Ore. & Cal. R. R. Co., Portland (Northrup, P. G.), S17, A80, V500.
Ore. & Cal. R. R. Co., Portland, S17, A80, V900.
Kiernan, John, Portland, S17, A240, V2640.
Parmley, J. E., Banks, S17, A40, V400.
Wolf, Benj., Trustee, Grand Rapids, Mich., S17, A40, V500.
O. & C. R. R. Co., Portland, S17, A160, V1600.
Wilcox, Geo. J., Banks, S18, A160, V2200-500.
Parmley, J. E., Banks, S18, A161.48, V1160-500.
Eccles, W. H., by H. B. Chandler, Baker, S18, A250, V3990.
Conant, Alvin C. & Minnie, Banks, S18, A30, V650-200.
Bidwell, I. O., by Jno. Williams, Banks, S18, A40, V940-250.
Wilkes, Mrs. E. A. (4-7), Soehren, C. H. (3-7), Banks, S19, A160, V2690-150.
Carstens, L. F., Banks, S19, A40.50, V500.
Foltzenlogel, Adolph, Banks, S19, A50, V1100-150.
Bovee, F. E. & Mary, Banks, S19, A31, V31[illegible]
Heltzel, H. H., Banks, S19, A14, V260-100.
Heltzel, Jos. P. (heirs of), by Mrs. C. L. Smith, Portland, S19, A48.65, V1560-150.
Hutchens, J. J., Banks, S19, A15, V550-300.
Vogt, Henry, Banks, S19, A78.85, V1390-150.
Shipley, C. E., Banks, S19, A39.50, V1290-100.
Burlingame, E. D., by Harold L. Jensen, Banks, S19, A39.76, V1170-100.
Shipley, C. A., Banks, S19, A79.50, V2930-350.
Munford, W. B., Banks, S19, A40, V1250-100.
Wolf, Benj., Trustee, Grand Rapids, Mich., S20, A420, V4200.
Frost, G. O., Hillsboro, S20, A60, V1775-400.

TOWNSHIP 2 N., RANGE 3 W.—Continued.

Townsend, W. J., Portland, S20, A40, V1300-190.
Noble, H. E., Portland, S20, A39, V390.
Robinson, Irene, Portland, S20, A32.50, V330.
Connolly, Thos., Banks, S20, A47.15 V1300-200.
Uebel, Jno., Banks, S21, A80, V1280-120.
O. & C. Ry. Co., Portland, S21, A200, V2625.
Wolf, Benj., Trustee, Grand Rapids, Mich, S21, A320, V4600.
Boatwright, Maud, Banks, S21, A40, V775-25.
Harvey, Sarah M., Banks, S22, A40, V1600-400.
Hartrampf, F. E., Hillsboro, S22, A40, V920.
Uglow, Wm. F., Banks, S22, A46, V1160-300.
Maxwell, Isaac H., Banks, S22, A53.14, V2530.
Ray, Edith A. & H. W., Portland, S22, A83.11, V2260-300.
Wolf, Benj., Trustee, Grand Rapids, Mich., S22, A38, V380.
Mast, Fred, Mountaindale, S22, A40.20, V830-100.
Schmitke, J., Banks, (S22, A256.77, V7865-500) (S23, A15.50, V300).
Miller, J. C., Banks, S23, A60, V1250-750.
Miller, Chas. A., Banks, S23, A60, V1150-500.
Pyles, Jay, F., by Jno. Loftis, Banks, S23, A40, V1070.
Thomas, A. B., Forest Grove, S23, A25, V1220.
Kelly, Irvin, Banks, S23, A20, V550-100.
Davis, J. H., Banks, S23, A40, V1230-250.
Kelly, Laura M., Banks, S23, A80, V2070-800.
Kelly, Geo. H., Banks, S23, A80, V1200.
Dickinson, Jas. E., Banks, S23, A76.58, V1845-124.
Sloop, A. L. & Julia, Banks, S23, A35, V1010-400.
R[illegible], A. K. & C. K., by Jno. Loftis, Banks, S23, A40, V1010-100.
O. & C. R. R. Co., Portland, S23, A40, V500.
Johnson, Sam, Hillsboro, S24, A80, V1060.
Bishop, Herman & Wm., Banks, S24, A120, V1440.
Loftes, Jno., Banks, S24, A198.69, V4350-600.
Lynn, J. A. (heirs of), by J. M. Loftes, Banks, S24, A70, V1340-200.
Sheppard, G. W., Banks, S24, A75, V2250-600.
McDonald, Charity F., Hillsboro, S24, A50, V890-75.
Ainsworth, J. C., Portland, S24, A22.50, V330.
Brown, S. L., Portland, S24, A22.50, V330.
Sanford, J. R., Hillsboro, S25, A24, V480.
Whitlock, John & India, Banks, S25, A36, V840-50.
Thomas, W. H. & N. A., Banks, S25, A20, V400-50.
Black, W. H. & Clara B., Banks, S25, A70, V1640.
Wagner, Edward W., Sherwood, S25, A10, V200.
Miller, Joseph, Banks, S25, A100, V1700-250.
Miller, Emil, Banks, S25, A50, V840.
Fischer, Emil, Banks, S25, A87.67, V1460-100.
Kramer, Wm., North Plains, S25, A40, V880-200.
London, Rose J., by W. O. Cooper, Banks, S25, A28.75, V1250-150.
Jackey, Minnie & Jacob, Cornelius, S25, A39.45, V1330.
Greim, Wm. H. & O. A., Banks, S25, A40, V1400-100.
Fair, J. B. & S. J., Banks, S25, A20, V600.
Keenan, G. S., Banks, S25, A20, V720-250.
Cypher, Lester R. & Henry G., North Plains, S25, A40, V1680-300.
Stratton, Jno. (½), Scott, Wm. H. (½), S26, A26, V390-25.
Scott, Wm. H., by Carl Moe, Portland, S26, A35, V525.
Bucher, Jos., Hillsboro, S26, A37, V650-50.
Knowles, Mrs. Sarah F. C., Banks, S26, A64.85, V1580-100.

MOUNTAIN DALE.—On Dairy Creek, 6 miles northwest of North Plains nearest railroad point. Lumbering, agriculture and horticulture. Two sawmills.

Wilson, H. W., Mountaindale, S26, A3.75, V80.
Corey, Frank C., et al., Banks, S26-23-27-22, A318, V12,400-1000.
Wilson, Calvin I., Mountaindale, S26, A23, V820-140.
Jackson, Wm. C., North Plains, S26, A152.84, V4580.
Cornelius, B. P., Hillsboro, S26, A14.83, V440.
Rafferty, Sam'l. J., Banks, S27-22, A129, V5250-600.
Rafferty, Jacob C., Banks, S27, A129, V6600-550.
Wirtz, Mary L. & A. C., Banks, S27, A58.26, V2410-450.
Wolf, Benj., Trustee, Grand Rapids, Mich., S27, A20, V400.
Hill, E. J. (¼), Hill, H. Taylor (¾), Portland, S27, A20, V500.
Montgomery, Wm. A., Portland, S27, A46.63, A1400.
Erickson, Alfred & Jesse, C. F., Banks, S27-34-28-33, A159.89, V8760-250.
Reynolds, J. C. (½), Reynolds, Chas. S. (½), Mountaindale, S27, A1.65, V125-800.
Hahn, W. S., Mountaindale, S27, A.35, V40-500.
Montgomery, Wm. A., Portland, S27-34, A104-44, V6860-900.
Wolf, Benj., Trustee, Grand Rapids, Mich., S28, A98.80, V1520.
Luther, Jno. W., Hillsboro, Allen Luther, Guardian, S28, A97.10, V2000-70.
Wolf, Benj., Trustee, Grand Rapids, Mich., S28-29, A60, V800.
Reynolds, Chas. A., by Carl W. Jensen, Banks, S28, A22.50, V450.
Wall, Wm. J. & Stella L., by Jno. M. Wall, Hillsboro, S28, A22.50, V450.
Brandenberg, Jos. M., Banks, S28, A40, V1050-150.
Hahn, Marshall W., Mountaindale, S28, A126.70, V5100-300.
Schlegel, Jno., Woodburn, S28, A17.50, V450.
Hayman, Wm. N., Banks, S28, A16.50, V500.
Williams, Ella & W. N., Banks, S28-33, A166.70, V7150-1000.
Dodson, C. W., Banks, S29, A35, V1230-200.
Schlegel, Jno., Woodburn, S29, A80, V2100-30.
Maller, Henry H., Banks, S29, A160, V6120-500.
Narup, Fred, Banks, S29, A70, V2850-500.
Fisher, Wm. C. & M., Banks, S29, A70, V3930-400.
Maller, H. H. & L. M., Banks, S29, A100, V4800-250.
Schlegel, Jno., Woodburn, S29, A40, V3200-700.
Narup, Jno. F., Banks, S30, A40.12, V1500-400.
Thompson, J. B., Banks, S30-29, A59.66, V1670-100.

BANKS.—Population 350. Is located on the Southern Pacific (Tillamook division), and Dairy Creek, and about one mile north of the present terminus of the United Railway. The principal industries are general farming, dairying and lumbering. Has a graded public school and Methodist church, also a Commercial Club and bank.

Cuene, Martin & Martine, Banks, S30, A41.25, V1900-500.
Reppeto, Augusto & Catherine (Vanderzander, L), Banks, S30, A40, V730-200.
Friday, Henry, Banks, S30, A156, V4870-250.
Carstens, Jno. H., Banks, S30, A151.35, V9490-1200.
Hartley, Mrs. L. F., by Jno. F. Carstens, Banks, S30, A1, V100-400.

WILKESBORO.—Population 50. On lines of So. Pac. Railroad and United Railways (electric). General farming, dairying, fruit growing. Grazing. High and graded public school. Catholic and Methodist churches. W. O. W. lodge. Farmers' Alliance. Soil especially adapted to the growing of wheat, oats, hops and small fruits.

McConnahay, Mildred, Banks, S30, A1, V100.
McConnahey, Chas. W., Banks, S30, A.50, V50-200.
Banks Hop Co., Banks, S30, A78.75, V6600-700.
Vanderzander, Jno., Banks, S30-29, A140.70, V8000-700.

TOWNSHIP 2 N., RANGE 3 W.—Continued.

Purdin, Otis K., Banks, S31, A46.10, V4000-250
Purdin, D. E., Banks, S31, A46.10, V3910.
Banks, R. M., Banks, S31, A29.53, V2510.
Banks, Robt. M. & Mary, Banks, S31, A19.25, V1460-500.
Banks, R. M., Banks, S31, A19.25, V1620.
Banks, Nancy L., Banks, S31, A16, V1360-400.
Vogt, Henry, Banks, S31, A1.15, V115
Hollis, W. H. & Graham, L. M., Forest Grove, S31, A1.15, V115.650.
Galoway, W. O., Banks, S31, A1, V100-600
Grindel, Elias, Banks, S31, A1, V100-600.
Grindel, Eli & Ida, Banks, S31, A 12, V40.
Willis, E. F., Banks, S31, A1.12, V125-400
Turner, E. T., Laurel, S31, A1.10, V110-350
Dooley, Nora M., Banks, S31, A.25, V50-200.
Dooley, Ben, Banks, S31, A.22, V60.
Davies, Lottie E., by A. Wildman, Portland, S31, A.41, V150-200.
Prickett, Harley W. & Hattie E., Banks, S31, A.22, V50-300.
Ruth Trust Co., Portland, S31, A79.56, V7470-375.
Wildman, A., Portland, S31, A8, V800
Ruth Trust Co., by H. Vanakin, Banks, S31, A4, V400-100.
Ruth Trust Co., Portland (Mallory, O. H.), S31, A12.13, V1200
Ruth Trust Co. (Shannon, J. L.), Vancouver, Wn., S31, A8.56, V860.
Ruth Trust Co., by C. E. Leavens, Banks, S31, A8.04, V800.
George, Henry, Banks, S31, A3.24, V330
Selfridge, L. G., Banks, S31, A1.08, V50-350
Lynn, Roy (½), MacFarlane, Jas. P., et al. (½), Forest Grove, S31, A.714, V150-100
Munford, W. B., Banks, S31, A46.46, V150-1100
Jerico Lodge No. 183, I. O. O. F., Banks, S31, A.30, V150-500.
Willis, M. Y., Banks, S31, A.30, V100-700
Banks, R. M., Banks, S31, A.17, V100-600
Walker, W. G., Banks, S31, A.63, V100-400
Wilson, Casper J. H. & Purdin, Ellis, Banks, S31, A.21, V100-1000.
Burdick, A. J. & Elizabeth, S31, A.21, V100-300
Parmley, J. E., Banks, S31, A.49, V200
Friday, John W., Banks, S31, A.22, V100-200
Sell, Frank & Maggie, Banks, S31, A.46, V200
Selfridge, L. G., Banks, S31, A.23, V150
Wilson, C. J. H., Banks, S31, A.11, V50-250
McGraw, G. W., Banks, S31, A.12, V40
Woodman, M. S., Banks, S31, A15.32, V1320-300.
Smith, Ethel, Banks, S31, A.20, V50
Parmley, P. H. & J. E., Banks, S31, A9.29, V2150-1100.
Grindle, F., Banks, S31, A.25, V350
Westmoreland, Agnes J., Banks, S31, A.23, V100-100.
Kessler, John M., Banks, S31, A.23, V100
Danchy, H. B. & Lynn, Roy, S31, A.11, V100
Galaway, W. O. & Friday, B. F., Banks, S31, A.35, V200-100
Hall, Della M., Banks, S31, A.14, V100-400
Young, W. G., Banks, S31, A.38, V200-800
Mills, A. W., Banks, S31, A.32, V150-400
Green, Thos. C. & Laura, by M. S. Woodman, Banks, S31, A35.73, V3000.
Williams, Minnie, Forest Grove, S31, A.33, V100.
Galloway, W. O., by E. Cheney, Hillsboro, S31, A.56, V300-400
Lynn, Roy (Danchy, H. B.), Banks, S31, A.20, V100-250
McConnaughey, Kate, Banks, S31, A.20, V100-100
Smith, Henderson, Banks, S31, A.51, V100-300
Mauss, Jacob (Vandomelen, Frank), Banks, S31, A1, V100-250.
Friday, John, Banks, S31, A.48, V150.
Friday, John (Killen, C. A., Cont.), Banks, S31, A.35, V100-50
Atlee, W. S., Banks, S31, A.14, V100-250.
Narup, John, S31, A.14, V100
Kinton, Edna E. & Ralph, R., Banks, S31, A.14, V100-300.
Dodds, Mrs. M. A., Banks, S31, A.14, V50-200.
Shipley, Chas. A., Banks, S31, A.25, V100-30.
Turner, Montgomery, Banks, S31, A.28, V200-1000.
Galloway, W. O. & Friday, B. F., Banks, S31, A1.21, V200.
Bergland, Chas. & Attalanta, Wheeler, S31, A.51, V200.
Dooley, Elizabeth (Estate), Banks, S31, A67.56, V4670-500.
Prickett, Orville N., Beaverton, S31, A2.16, V200.

STREET SCENE IN BANKS, OREGON.

Creps, Lorin J. & Sophia J., Banks, S31, A2.36, V200-300
Dooley, Jas. H. & Lafayette, Banks, S31, A76.50, 5200.
Taylor, Mary A., Banks, S32-33, A101.31, V4030.
Armentrout, Stella C., Banks, S32, A88, V4140.
Armentrout, Wade, Banks, S32, A40, V2700-400.
Purdin, Chas. W. & D. E., Banks, S32, A50, V150[illegible]
Meacham, Isabella Ennis (Meacham, Julius J.), Banks, S32-31, A75.40, V4225-50.

New School Building at Banks

W. A. Galloway,
Director and Cashier,
of
Washington County Bank.

Wm. L. Moore
Postmaster of Banks,
also President of

TOWNSHIP 2 N., RANGE 3 W.—Continued.

Purdin, Mills C., Banks, S32-31, A50, V1940-150.
Vanderzanden, Geo., Banks, S32-31, A78.30, V 5100-350.
Vanderzanden, Theo., Banks, S32, A60, V4000-450.
Vanderzanden, Wm., Banks, S32, A40, V2370-450.
Rieben, Christian, Banks, S32, A160, V10,850-1000.
Hill, H. Taylor, Portland, S33-34-3-4, T2-1N, R3W, A88.80, V5560-350.
Powell, Archie, by H. Taylor Hill, Portland, S 33-34, A88.80, V7060-350.
Story, Dirkje, Banks, S33, A50.22, V3260-100.
Hayman, Wm. N., Banks, S33, A112-71, V7960-500.
Iback, Jno., Banks, S33, A100, V6150-900.
Northrup, Jno. I., Portland, S33-28, A39.63, V 2400-900.
Taylor, Chas. B., Banks, S33, A48.37, V4100-700.
Rieben, Christian, Sr., Banks, S33, A9.97, V600.
Jesse, C. F., Banks, S33-4, T2-1N, R3W, A24.03, V1490-300.
Vanderzanden, J. M., S33-4, T2-1N, R3W, A 112.07, V8640-400.
Jackson, J. W., Hillsboro, (S34-35-26-27, A100, V6800) (S35, A20, V1200-300).
Keats, Harry L., by W. L. Hay, Portland, S34, A6.40, V580.
Storey, Dirkje, Banks, S34, A5, V450.
Nelson, Emma S., by J. J. Fitzgerald, Portland, S33-34, A5, V450.
Hill, H. Taylor & Jennie P., S33, A24.10, V 2170.
Harms, Olive, Banks, S34-35, A28.80, V1550.
Harms, Geo. E., Banks, S34-35, A69.85, V4540-700.
Crocker, Jno. C., Banks, S34-35, A125.20, V 6980-500.
Corey, Geo. H., Banks, S34, A50.20, V3700.
Hill, H. Taylor, Portland, S34, A6.715, V395-75.
Brown, Elmer, Portland, S34, A5.705, V180.
Joubert, Julius, Portland, S34, A6.58, V200.
Tongue, Anthony (Estate), by Thos. H. Tongue, Hillsboro, S34-35-3-2, T2-1N, R3W, A160, V13,050-500.
Cornelius, B. P., Hillsboro, S35-36-26-25, A189.75, V11,350-400.
Schomberg, Fred, Hillsboro, S35-26, A112, V 6110-600.
Meek, S. A. D., Cornelius, S35, A194.64, V12,-700-300.
Hillsboro Commercial Bank, Hillsboro, S35, A 104.87, V4525.
Hurst, C. E., Portland, S35, A20, V1425.
Jackson, Wm. C., North Plains, S36, A367.77, V13,550.
Jackson, Jno. W., Hillsboro, S36, A111, V6250.
Hughes, Edwin & Nellie A., Hillsboro, (6 lots in S36, A26.22, V1410) (9 lots in S31-36, T2N, R2-3W, A20.40, V1165) (S36-31-1-6, T2N, R2-3W, A5, V450).

TOWNSHIP 2 NORTH, RANGE 4 WEST.

Eccles, W. H., by H. B. Chandler, Baker, S1, A523.56, V6580-150.
Bowmen, Benton, Hillsboro, S1, A40, V250.
Loyd, P. W., by A. H. Phipps, Banks, S1-12, A5, V70.
Smith, A. L., Banks, S1, A40, V470-150.
Smith, Henderson, Banks, S1, A40, V420-200.
Pihl, Carl C. & H. M., Portland, S2, A44.36, V600.
White, Levi, Banks, S2, A40, V300-100.
Clayton, F. O., Banks, S2, A20, V330.
Eccles, W. H., by H. B. Chandler, Baker, S2, A160, V2280-100.
Smith, L. M. & Smith, A., Newberg, S2, A60, V660.
Brown, Ida E., Banks, S2, A80, V1475-150.
Heskett, Iva, Banks, S2, A40, V400-100.
McFarlane, Jas. P., et al., Forest Grove, S2, A 81, V1000.
Beydler, Wm. E. & Jennie A., Banks, S2, A39, V400-100.
Ederer, Geo., Banks, S2, A20, V340-250.
Evans, Philip H., Portland, S2, A60, V370-200.
Tolke, Wm. & Lena, Buxton, S3, A164.58, V 950.
Tolke, Wm., Buxton, S3, A87.87, V675-250.
Mills, Ira T., Banks, S3, A83.29, V950-50.
McFarlane, Jas. P., Forest Grove, S3, A24, V 120.
Cummings, Albert, Buxton, S3, A29.99, V460-50.
Schultz, Martin, Buxton, S3, A1, V30.
Fisher, Jno. H., by M. Neilsen, Banks, S3, A 42.01, V1500-200.
Cummings, Jas., Buxton, S3, A7, V320.
McFarlane, Jas. P., Forest Grove, S3, A56, V 560.
Bullock, Stephens H., Banks, S3, A80, V550-500.
Brown, C. L. & Amy, Banks, S3, A20, V150.
Burr, S. L., Banks, S3, A60, V800-400.
Hannon, Walter, Buxton, S4, A142.30, V1590-800.
Bellish, Caroline & Jno., Benton, S4, A26, V 220-300.
Caldwell, F. H. & Maisie, Buxton, S4, A.46, V 25.
Mead, Erwin D., Buxton, S4, A1.23, V80-200.
O'Donnell, Maggie, Buxton, S4, A.18, V25.
Strassel, Mary, Strassel, S4, A.60, V75.
Lucas, J. L., Buxton, S4, A4, V180-850.
Scofield, Alva H. & M. A., Buxton, S4, A1, V 100-500.
Caldwell, Fred H., Buxton, S4, A.22, V30-300.
Dailey, F. R. & Bertha, Buxton, S4, A.20, V30.
Stowell, D. H., Buxton, S4, A.50, V75-350.
Simpson, Adam, Buxton, S4, A.57, V50-250.
Kelly, Geo. W., Buxton, S4, A.39, V50-350.
McFarlane, Thos. J., Buxton, S4, A.90, V75-400.
Carstens, L. F. & Caldwell, F., Buxton, S4, A.14, V50-500.
Kelly, Geo. W., Buxton, S4, A.22, V50.
Stowell, D. H., Buxton, S4, A.17, V50-125.
Pongratz, Joseph, Buxton, S4, A.34, V50-150.
Van Hook, Ruby, Portland, S4, A.11, V25-250.
Tallman, Millie, Buxton, S4, A.21, V50-200.
Stephens, Chas. R. & Mona, by S. H. Peterson, Buxton, S4, A.46, V50.

BUXTON.—Population 200. On Dairy Creek and on line of Pacific Railway & Navigation Company. Lumbering, fruit growing, poultry raising and live stock. Saw and shingle mill. High and graded public school. Catholic and Presbyterian churches.

Thomas, Jas. R. & Lucinda, Buxton, S4, A.31, V75-300.
Watson, Rhoda E., by J. W. McRobert, Banks, S4, A.17, V50-100.
Baker, Wm. D., S4, V25.
Peterson, D. D., Buxton, S4, A6.39, V300-1000.
Peterson, D. S., Buxton, S4, A.11, V25.
Petersilka, August, Estate, Buxton, S4, A28.77, V670.
Staley, Wm. J. & Mary, Forest Grove, S4, A.23, V50-50.
Kostur, Andrew, Buxton, S4, A4.78, V125.
Hansen, Lola M., North Bend, S4, A8.81, V325-750.
Simpson, R. T., Beaverton, S4, A.93, V100-400.
Rink, J. H., Buxton, S4, A.33, V75-500.
Weigler, Fred G., Portland, S4, A2.21, V150-200.
Simpson, R. T., Beaverton, S4, A.38, V50-900.
Weller, Oliver C., Woodburn, S4, A.46, V50-250.
Bullock, R. H. & T. A., Buxton, S4, A.87, V100-100.
Bledsoe, J. P., Buxton, S4, A.65, V100-200.
Dunham, Roy & Plezy A., Buxton, S4, A.76, V 150-200.
McPherson, Donald L., North Bend, S4, A.37, V75-400.
McPherson, W. H., by C. A. Peterson, Buxton, S4, A.37, V75.
Green Mt. Grange, No. 295, Buxton, S4, A.58, V75-250.
Simpson, R. T., Beaverton, S4, A.84, V75-1000.

TOWNSHIP 2 N., RANGE 4 W.—Continued.

Pease, Elmer & Hannan, Ralph, Buxton, S4, A .18, V50-1000.
McParlane, T. J., Buxton, S4, A.22, V50-100.
Simpson, Tekla B., Buxton, S4, A.74, V100-225.
Ke[illegible], Geo. W., by Edna Mead, Buxton, S4, A [illegible], V50.
Tallman, Thomas D., Buxton, S4, A.21, V50.
Hannan, Henry, Buxton, S4, A.10, V20.
Draughn, A. A., Buxton, S4, A.29, V50-400.
Hill, W. E., Buxton, S4, A.15, V25-200.
Simpson, Adam, Buxton, S4, A.23, V100-400.
Hill, Ella C., Buxton, S4, A.15, V25.
Hill, A. A., Buxton, S4, A.15, V25-250.
Peterson, C. A., Buxton, S4, A.11, V25-350.
Cummings, Jas., Buxton, S4, A.11, V30-250.
Hannan, Ella, Buxton, S4, A69.43, V2000-600.
Bledsoe, Geo., Buxton, S4.9, A3.31, V145-200.
Riggle, B. F. & Emily, Banks, S4, A18, V260.
Fisher, Geo., Buxton, S4, A39.18, V930-100.
Pongratz, Jos. & Monika, Buxton, S4, A30, V 370-500.
Pongratz, Jos., Buxton, S4, A8.68, V360.
Davis, A. B. & F. M., by Frank Sell, Banks, S4, A79.72, V1975-350.
Brown, Chas., Banks, S4, A100, V700.
Clearwater, N. S., by Jno. Minter, Eagle Point, S4, A40, V750-300.
Nelson, Nels P., by J. F. Johnson, Buxton, S5, A122.95, V1185-600.
Staley, Wm. J. & Mary, Hillsboro, S5, A15.74, V310-100.
Staley, Wm. J. & Mary (Myers, Jesse), Buxton, S5, A44.89, V570-400.
Kostur, Andrew, Buxton, S5, A19.78, V840-300.
Shute, Jno. W., Hillsboro, S5, A78.96, V1000.
Burgholzer, Frank, Buxton, S5, A80, V1450-500.
West, Jane, Banks, S5, A90, V1235-500.
Hiddink, Wm., Banks, S5, A10, V510-150.
Stowell, D. H., Buxton, S5, A44.84, V630.
Hannan, Ella, Buxton, S5, A54.78, V2600.
Gendhart, Martin, Banks, S5, A37.58, V1140-400.
Pease, Elmer, Portland, S6, A157, V1050-300.
Kenny, Thos. E., Portland, S6, A40, V380.
Porter, J. P., Portland, S6, A124.98, V870-150.
Sullivan, Jno. A. & Patrick H., Portland, S6, A74.82, V400.
Shute, J. W., Hillsboro, S6, A40, V350.
Hamilton, Wm. & Louisa, S6, A120, V810.
Brindley, Willis, Seattle, Wn., S7, A160, V1600.
Paisley, Sam'l., Banks, S7, A40, V520.
Sullivan, Jno. A. & Patrick, H., Portland, S7, A74.82, V480.
Bennett, Elizabeth, Gate, Wn., S7, A24.37, V200.
Steinman, Jos., by Albert Forrest, Banks, S7, A69.49, V700.
Kinney, M. J., Portland, S7, A100, V800.
Dahinden, Jacob, Banks, S7, A60, V440.
Lewis, P. D., S7, A80, V750.
Catlin, Francis A., S8, A120, V1850.
Paisley, Samuel, Banks, S8, A120, V675-300.
Berger, Wm., Forest Grove, S8, A80, V650.
Lewis, P. D., Manning, S8, A80, V800.
Lorenz, Carl, Manning, S8, A160, V1625-650.
Hunger, Herman, Manning, S8, A80, V840-200.
Clearwater, N. S., by Jno. Minter, Eagle Point, S9, A39.45, V1900.
Stowell, H. P., by A. L. Bledsoe, Buxton, S9, A91.64, V2660-400.
Lazott, Harry, Banks, S9, A23, V930.
Lazott, Rilla, Banks, S9, A16, V810.
Riggle, Geo. & Edith, Banks, S9, A19.50, V315-75.
Riggle, Wm. & Maud, Buxton, S9, A20.50, V 235-150.
Lazott, Chas., Banks, S9, A102.94, V1330-600.
Kinney, M. J., Portland, S9, A320, V4950.
Mills, J. M., Banks, S10, A60, V770-500.
Sparks S. C., Banks, S10, A41.03, V580-400.
Sevenson, Julius, Manning, S10, A43.25, V1100-350.
Hensley, C. B. & Minnie F., S10, A20, V290-150.
Stephens, Alfred L., Banks, S10, A78.97, V 2910-500.

MANNING.—Population 75. On Emery Creek and P. R. & N. Railroad. Lumbering, dairying, hop growing and general farming. Three sawmills. Graded public school.

Crawford, L. L., Manning, S10, A140.25, V 3730-900.
Uhrig, G. A., Manning, S10, A1, V65-600.
Br[illegible], Chas. L., Banks, S10, A36.75, V1455-[illegible].
Eriksen, S. J., Portland, S10, A70.98, V1250.
Bennett, Olden, Alma S., Hillsboro, S10, A23.95, V300-100.
Huber, Henry, Cornelius, S10, A5, V50-100.
McFarlane, A. B. & J. P. & J. A., Forest Grove, S10, A70.82, V2770-1200.
Caldwell, Jno., Banks, S10, A40, V1100-150.
Eccles, W. H., by H. B. Chandler, Baker, S11, A80, V1250.
Evans, Philip H., Portland, S11, A60, V860.
Ederer, Geo., Banks, S11, A20, V200.
Duncklee, Wm. H., Linnton, S11, A40, V560-200.
Inglish, Wm. H. & Ada O., Banks, S11, A40, V650-150.
McFarlane, Jas. P., et al., Forest Grove, S11, A160, V2150.
Maxwell, Wm. A. & Charlotte M., Banks, S11, A53.68, V850-200.
Whitty, R. T., by Jno. Gillespie, Banks, S11, A16.32, V250-200.
Breske, F., Portland, S11, A10.75, V110.
Garrigus, A. B. (Dodge, Frank A., Jr., Cont.), Portland, S11, A127.50, V1950.
Deshon, F. H. & Hawk, C. V., Portland, S11, A 32.50, V565.
Eccles, W. H., Banks, S12, A272, V5220.
Atherton, Jas., Banks, S12, A20, V275-150.
Phipps, A. H., Banks, S12, A104.80, V860-150.
Culbertson, M. C., Banks, S12, A112.50, V940.
Friday, Eva C. (heirs of), by Mrs. Albert Friday, Banks, S12, A20, V200.
Long, Noah S. & Eleanor Mary, Banks, S12, A 20, V580-400.
W. H. Eccles Lbr. Co., Banks, S12, A67, V1430.
Garrigus, Ora G., Banks, S12, A.50, V10.
Redmond, Jas. E., by W. H. Patterson, Banks, S12, A20, V225-150.
Eccles, W. H., Banks, S13, A80, V1420.
Shipley, Newton C., Banks, S13, A173.92, V 2700-300.
Beach, W. J. R., Forest Grove, S13, A80, V 1320-100.
Jones, Grant, by U. F. Heinecke, Banks, S13, A80, V2200-250.
Prickett, Grace & Chas. D., Banks, S13, A41.08, V1425-200.
Benefiel, Perry L., Banks, S13, A46, V850-100.
Hill, S. E., Banks, S13, A2, V60-150.
Carstens, L. F., Banks, S13, A32, V600-500.
West, Benj. T., Banks, S13, A40, V950-150.
Sell, Stephens, Banks, S13, A25, V680.
Stafford, S. A., Portland, S13, A40, V1080.
Garrigus, A. B., Banks, S14, A69.50, V1260-400.
Garrigus, J. C., Banks, S14, A77.50, V900.
Garrigus, Ora G., Banks, S14, A12.50, V285-150.
Ingles, W. C., Banks, S14, A60, V1740-500.
Turk, J. T., Banks, S14, A39.82, V640-300.
Maxwell, A. & Charlotte M., Banks, S14, A3, V30.
Yates, Lucy E., Banks, S14, A145.51, V3525-600.
Sommers, Mogens, Banks, S14, A70, V2670-300.
McGill, W. H., Banks, S14, A47.11, V1735-600.
Caldwell, Jno., Banks, S14, A47.40, V2260.
Garrigus, J. C., Banks, S14, A18.50, V220-100.
Carstens, L. F., Banks, S14, A40, V1440.
Turk, J. F., Banks, S15, A10, V600.
Caldwell, Jno., Banks, S15, A10, V300.
Thornburg, Ambrose (Benefiel, Mary E.), Banks, S15, A133.55, V2010-250.
Davison, Rachael Ann., by Mrs. L. E. Shute, Hillsboro, S15, A160, V1710.
Phillips, Mabel, et al., Banks, S15, A80, V855-100.

TOWNSHIP 2 N., RANGE 4 W.—Continued.

Phillips, Benton, Manning, S15, A2, V20.
Percival, G. R., Dickinson, H. B., Banks, S15, A158, V1000.
Yates, Lucy E., Banks, S15, A40, V400.
Gatchell, C. B., Sherwood, S15, A40, V600.
Donald Lbr. Co., Donald, S16, A280, V2800.
Sweckee, Chas. G., Manning, S16, A40, V350.
Kiernan, Jno., Portland, S16, A160, V2750.
Catlin, Francis, Portland, S16, A160, V2350.
Hunger, Herman, Manning, S17, A80, V760.
Andrew, Chas. B., Portland, S17, A80, V800.
Belknap, Lyman E., Banks, S17, A160, V1360.
Hibernian Bank, Portland, S17, A320, V3600.
Andrew, Chas. B., Portland, S18, A80, V700.
Pauman, Jas., Orogrande, Idaho, S18, A160, V 1150-100.
Steinman, Jos., Banks, S18, A74.20, V600-200.
Dolp, Alwine & Vinzeng, Portland, S18, A41.-315, V300.
Scheible, Joseph, Banks, S18, A40, V600-300.
Laemerman, Geo. L., Banks, S18, A81.315, V 540-100.
Yetter, Wm., by Jas. Penman, Orogrande, S18, A160, V1140.
Gesse, Otillie, Banks, S19, A80, V860-100.
Bothman, Katie, Banks, S19, A41, V670.
Hudson, Wm. R. & E. A., Banks, S19, A38.50, V710-100.
Laemerman, Geo., Banks, S19, A166.92, V2180.
Potter, S. M., Portland, S19, A165.28, V1880-200.
Lingelbach, V., Estacada, S19, A13.75, V150.
Kahler, Ludwig, Banks, S19, A159.50, V1950-100.
Mead Investment Co., Hillsboro, S20, A80, V 1460.
Kulka, Otto, Banks, S20, A160, V1600-100.
Courtney, A. W., Banks, S20, A79, V790.
Heinricks, J. J., by Ludwig Kahler, Banks, S20, A80, V950-100.
Kessler, Geo., Banks, S20, A160, V2125-400.
Reinecke, Conrad, Portland, S20, A80, V1295-100.
Western Timber Co., Portland, S21, A320, V 7520.
Kinney, M. J., Portland, S21, A320, V8600.
Western Tbr. Co., Portland, S22, A640, V17,-410.
Carstens, L. F., Banks, S23, A38.07, V2050.
Rufli, C. F., Banks, S23, A58.33, V930-200.
Rufli, Frederick, Banks, S23, A70.82, V1250-300.
Creps, Frank O. & S., Banks, S23, A27.50, V 275-75.
Western Tbr. Co., Portland, S23, A400, V7370.
Turner, Montgomery, Portland, S23, A40, V645-645.
Schneider, Emily, Banks, S24, A63.50, V1430-200.
Sell, Frank, Banks, S24, A40, V1800.
Heltzel, Elizabeth, Banks, S24, A40, V1400-600.
Carstens, L. F., Banks, S24, A40, V2460.
Sells, F., Banks, S24, A72.33, V3950-700.
Sell, Stephens, by Frank Sells, Banks, S24, A 50.31, V1950.
Thornburg, Wm. J. & May, Banks, S24, A45.36, V1890.
Thornburg, W. J., Banks, S24, A132.32, V5175-700.
Creps, A. W. & Emma Myrtle, Banks, S24, A 85.26, V3345-300.
Thornburg, Jno. A., Banks, S24, A21.18, V935.
Davies, Florence, Banks, S24, A19.77, V630-100.
Davies, Charlotte A., Banks, S24, A17.92, V 760-250.
Friday, Jno. W., Banks, S25, A82.848, V4250-600.
Prickett, J. I., Banks, S25, A89.54, V4460-600.
Turner, Montgomery, S25, A46.90, V520.
Grubner, Carl & Johanna, Banks, S25, A92.68, V2225-700.
Davison, Wilson C., Banks, S25, A120, V2800-500.
Carstens, A. C., Banks, S25, A146.412, V7020-350.
McGraw, G. W., Banks (S25-30, T2N, R4-3W, A33.75, V1510-300) (S25, A.50, V20).
Kennedy, John H., Banks, S28, A.50, V50-150.
Carstens, Jno. J., Banks, S25, A7.77, V310-25.
Engen, Toralo, Banks, S25, A1, V100-100.
West, Mary E., Banks, S25, A1.10, V110-300.
Turner, E. L., Banks, S25, A1, V100-200.
Norton, F. E., Banks, S25, A1, V100-1000.
Turner, Montgomery, Banks, S26, A40, V500.
Western, Tbr. Co., Portland, S26, A150, V1860.
Hartweiger, Jos., Banks, S26, A120, V2425-800.
Friday, Albert & Ellen Beamis, Banks, S26, A 25, V750-200.
Carstens, Sarah E. (½), Banks, S26, A25, V 750-200.
Killen, Harriet B., Portland, S26, A160, V2560.
Davison, Wilson C., Banks, S26, A40, V860.
Bradley, F. S., Banks, S26 A80, V2340-1000.
Killin, Harriet B., Portland, S27, A80, V2650.
Western Tbr. Co. (Killen, Harriet B.), Portland, S27, A40, V1120.
Forestal, Jos., Banks, S27, A40, V900.
Flegel, A. F., Portland, S27, A160, V2760.
Vaughn, Chas. D., Portland, S27, A80, V400.
Ghylin, Erick, Banks, S27, A81, V1330-200.
Kennedy, Jno. H., Banks, S27, A160, V2960-500.
Spierings, Chas. & Sohler, Wm., Banks, S28, A120, V750-600.
Bennett, Mrs. E., Banks, S28, A40, V240.
Boos, Jno., Banks, S28, A160, V1125-300.
Dober, Fred, Banks, S28, A160, V1280-300.
Thompson, Mary A., Portland, S28, A80, V1000.
Vaughn, A. M., Portland, S28, A80, V970-250.
Pribnow, F. W., Banks, S29, A80, V975-350.
Stewart Tbr. Co., Peneger, Geo., Portland, S29, A80, V1390.
Reinecke, Conrad, Portland, S29, A160, V4285-150.
Crowthers, Wm., Banks, S29, A151.81, V2675-350.
Margulis, W., Portland, S29, A8.19, V115.
Finzel, Albert J., Banks, S29, A80, V1225-100.
Bothman, August, Banks, S29, A80, V870.
Bothman, N. & Kahler, L., Banks, S30, A80, V590.
Kahler, Ludwig, Banks, S30, A80, V1095-300.
Timmerman, Johann, by Jas. Johnson, Portland, S30, A157.70, V2650-400.
United Ry. Co., Portland, S30, A6.45, V200.
Heisler, W. H., Banks, S30, A82.91, V1330.
Parsons, Minnie, Banks, S30, A37.25, V570-200.
United Ry. Co., Portalnd, S30, A2.75, V50.
Short, Samuel N., Banks, S30, A37.12, V960-350.
United Ry. Co., Portland, S30, A2.38, V80.
Pritzloff, F., Banks, S30, A80, V2440-100.
Scofield, W. G., Banks, S30, A20, V800-200.
Clark, Chas. J., Banks, S30, A20, V740-200.
Parkins, Wm. E., Banks, S30, A40, V1480-150.
Bothman, N. & K., Banks, S31, A36.92, V1390-800.
United Ry. Co., Portland, S31, A3.08, V110.
Parsons, Otto S., Banks, S31, A120, V4130-1000.
Wilson, W. H., Gales Creek, S31, A14, V260-300.
Wilson, Chas. F., Gales Creek, S31, A14, V245.
Ranes, Mary A., Gales Creek, S31, A81.88, V 1580.
Wilson, Jno. (Est.), Gales Creek, S31, A125.34, V2895-400.
Allen, J. F., Gales Creek, S31, A42, V770-200.
Olson, Earnest, Banks, S31, A94, V2590-400.
Montague, R. D., Gales Creek, S32, A40, V650.
Margulis, W., Portland, S32, A40.87, V780.
United Ry. Co., Portland, S32, A10.98, V230.
Lumberman's Trust & Savings Bank, (1-3), Upton, Robt. J. (2-3), Portland, S32, A109.16, V1920-200.
Shrock, M. S., Portland, S32, A122.77, V2445-200.
Wank, Rosalia, Portland, S32, A80, V950.
Crowther, Wm., Gales Creek, S32, A16.81, V 490.

TOWNSHIP 2 N., RANGE 4 W.—Continued.

Parkin, Amelia A., Forest Grove, S32, A107.75, V3170-750.
Hollis Title & Inv. Co., Forest Grove, S32, A 30.60, V890-250.
McRoberts, J. W., Banks, S32, A39.50, V890-300.
Shearer, W. L., Forest Grove, S32, A9.64, V340-100.
Shearer, Jas. N., Forest Grove, S32, A36.86, V 980-500.
Maynard, H. W., Forest Grove, S33, A160, V 3900-800.
Kahler, Michael, Forest Grove, S33, A120, V 1225-75.
Berry, J. H., Forest Grove, S33, A120, V1400-600.
Thompson, W. N., Forest Grove, S33, A28.72, V1070-200.
Seavey, J. W., Johnson, Frank A., Portland, S33, A91.28, V2510-6200.
French, P. S. (Seavey, J. W. & Johnson, Frank), Portland, S33, A40, V1240-800.
Delashmutt, Van B., Portland, S33, A39, V400.
Perry, J. N., Forest Grove, S33, A40, V560.
Killen, Harriet B., Portland, S34, A280, V5040.
Bramberg, J. G., Independence, S34, A40, V 780-300.
Maynard, H. W., Forest Grove, S34, A80, V 2900.
Goff, Barnes B., Forest Grove, S34, A85.18, V 768.
French, Pryor S., Banks, S34, A74.82, V1450-700.
Killen, T. B., Portland, S34, A38.65, V800.
United Ry. Co., Portland, S34, A1.35, V40.
Delashmutt, Ivan, Portland, S34, A40, V650.
Inkley, S. C., Banks, S35, A80, V3090-1300.
Eberly, Hattie B., Banks, S35, A70, V1950-300.
Moore, J. C. (Est.), Banks, S35, A40, V480.
Killen, Harriet B., Portland, S35, A297.18, V 3600-200.
Burros, Jno. W., Forest Grove, S35, A20, V525-75.
Gruder, Angeline, Banks, S35, A30, V840-350.
Aydelott, Mary F., Forest Grove, S35, A29.04, V440.
United Ry. Co., Portland, S35, A1.05, V25.
Easly, W. M., Banks, S35, A10, V160-50.
Dauchy, H. B., Banks, S35, A36.16, V720-100.
Moore, J. C., Banks, S35, A26.57, V530.
Parmley, J. E. & P. H., Banks, S36, A.37, V 50-1000.
Parmley, J. E., Banks, S36, A.50, V75-900.
Mills, A. W. & L. A., Banks, S36, A.21, V50-150.
Pryor, G. H., Banks, S36, A.35, V50-250.
Kessler, Jno. M., Banks, S36, A.35, V50-150.
Moore, M. A., Banks, S36, A.42, V50-250.
Kessler, Chas., Banks, S36, A.52, V80.
Prickett, N. S. (Prickett, H. W.), Banks, S36, A.71, V150-600.
West, Henry, Banks, S36, A.05, V10.
Prickett, H. W. & Hattie, Banks, S36, A.17, V50.
Friday, B. F., Galloway, W. O., Banks, S36, A.19, V50.
Seeley, Seth W., Banks, S36, A.35, V50.
Galaway, W. O. & Friday, B. L. (Seeley, Seth W., Cont.), Banks, S36, A.53, V75-400.
West, Henry, Banks, S36, A.25, V50-300.
West, N. R., Banks, S36, A1.19, V125-425.
Schulmerich, J. C., Banks, S36, A132.78, V 11,250-900.
Kennedy, John H., Banks, S36, A3.80, V330-300.
Stofford, S. A., by Jno. H. Howell, Banks, S36, A2, V70.
Warfield, F. B. & Lena, Banks, S36, A12, V 640-400.
Kessler, Jno. M., Banks, S36, A.14, V25.
Moore, J. C. (Est.), Banks, S36, A320, V12,400.
Dooley, Frank, Banks, S36, A60, V3885.
Dooley, Earl, Banks, S36, A40, V2780.
Dooley, Geo. & Alice, Banks, S36, A40, V1990.
Dooley, Geo., Banks, S36, A20, V860-500.

TOWNSHIP 2 NORTH, RANGE 5 WEST.

Fritz, Clara, Portland, S1, A159.88, V1120.
Noble, H. E., Portland, S1, A79.64, V400.
Paulson, Joseph, San Francisco, Cal., S1, A19.70, V150.
Heimback, Robt. H., Sherwood, S1, A19.70, V 150.
Kocker, David, Guardian, by Robt. H. Heimback, Sherwood, S1, A19.55, V150.
Barnickel, Albert E., by E. L. McDougal, Portland, S1, A19.55, V150.
Hughes, Jno., Hillsboro, S1, A40, V200.
Hughes, Willie R., Strassel, S1, A40, V250-75.
Montague, R. D., Portland, S1, A20, V160.
Glace, Edwin G., Portland, S1, A20, V140.
Varley, Geo. T., Strassel, S1, A60, V450-500.
Haines, A. H., Portland, S1, A60, V800.
House, E., Portland, S1, A80, V400.
Sargent, E. W., Gales Creek, S2, A79.10, V750.
Hastings, Anna E., by E. A. Ives, Forest Grove, S2, A158.58, V2000-250.
Roos, Christian, Portland, S2, A39.48, V420.
Hayden, Jeff Mayo, Strassel, S2, A160, V1580-100.
Murphy, Andrew J., Strassel, S2, A160, V1100.
Montague, R. D., Portland, S2, A40, V730.
Roos, C., Portland, S3, A39.52, V420.
Cox, Jacob T., Forest Gorve, S3, A39.47, V240-100.
Dye, C. K., Metzger, S3, A80, V600.
Gabbert, Perry C., Gaston, S3, A159.43, V1230.
Vanderwall, Jno. & Stoy, Sam B., Hillsboro, S3, A119.38, V480.
American Land & Tbr. Co., Duluth, Minn., S3, A80, V690.
Northern Pacific R. R. Co., Tacoma, Wn., S3, A40, V200.
Lee, Jos., Banks, S3, A80, V400.

GLENWOOD. — **Population 60. On Beaver Creek, 4 miles south of Timber, nearest railroad point. Farming, dairying, stock raising, fruit growing and poultry raising. Splendid hunting and fishing.**

Flegel, A. F. & Dora D., Portland, S4, A79.20, V700.
Vanderwall, Jno. & Stoy, Sam B., Hillsboro, S4, A120, V360.
Brose, Otto, Timber, S4, A80.16, V320.
Peter, Mantz, Timber, S4, A160, V480.
Stewart, Tbr. Co., Portland, S4, A160, V2280.
Brose, Otto, Timber, S5, A80.53, V500.
Michigan-Ore. Logging Co., Portland, S5, A164.11, V2330.
Friendlich (1-2-5), Barnes, Caroline (2-5), Burkhart, Cornelia (1-5), Portland, S5, A160, V 1200.
Yates, A. W. & Minnie L., S5, A80, V400.
Northern Pacific R. R. Co., Tacoma, Wn., S5, A160, V1230.
Stewart, Tbr. Co., Portland, S6, A244.82, V 5440.
Stearns, A. M., St. Johns, S6, A160.46, V2000.
Michigan-Ore. Logging Co., Portland, S6, A 81.15, V2640.
Barnes, C. A. (1-3), Friendlich, Anne (2-3), Portland, S6, A120, V610.
American Land & Tbr. Co., Duluth, Minn., S6, A40, V950.
Northern Pacific R. R. Co., Tacoma, Wn., S7, A40, V400.
American Land & Tbr. Co., Duluth, Minn., S7, A400, V8550.
Michigan-Ore. Logging Co., Portland, S7, A 122.70, V3710.
Rosewarne, Cass, Forest Grove, S7, A80, V880.
Austin, Ida B., Forest Grove, S8, A120, V760.
Hobkirk, Peter (Heirs of), Portland, S8, A160, V990.
American Land & Tbr. Co., Duluth, Minn., (S8, A360, V4589) (S9, A280, V3140).
Northern Pacific R. R. Co., Tacoma, Wn., S9, A80, V470.
American Land & Tbr. Co., Duluth, Minn., S9, A120, V1380.
Foster, L. S., Portland, S9, A160, V1180.

TOWNSHIP 2 N., RANGE 5 W.—Continued.

Lee, Jos., Banks, S10, A80, V400-150.
Manning, Ellen, Manning, S10 A40, V160.
Brown, Neal, Manning, S10, A60, V480.
Wilcox, Geo., Manning, S10, A60, V480.
American Land & Tbr. Co., Duluth, Minn., S10, A360, V4260.
St. Thomas, Wm., Portland, S10, A40, V570.
Luster, Thos. E., Banks, S11, A40, V700.
Hughes, Edward, Timber, S11, A40, V700.
Lilly, Myrtle, Gales Creek, S11, A80, V1000.
Manning, Ellen, Manning, S11, A320, V4060.
American Land & Tbr. Co., Duluth, Minn., S11, A160, V2000.
Bennett, Eliz. R., Gate, Wn., S12, A80, V840.
Iverson, Neils C., by A. S. Hodgdon, Hoquiam, Wn., S12, A160, V1860.
Haines, A. H., Portland, S12, A40, V770.
American Land & Tbr. Co., Duluth, Minn., S12, A160, V2800.
Christner, J. J., North Plains, S12, A40, V300.
Lingelbach, Valentine, Estacada, S12, A160, V 1530.
Forest, Albert, Banks, S13, A160, V1000.
Rast, G., Passadent, Cal., S13, A160, V1230.
American Land & Tbr. Co., Duluth, Minn., (S13, A320, V3350) (S14, A320, V5810).
Stearns, A. M., St. Johns, S14, A160, V700.
Smith, Eli, Banks, S14, A49.75, V280-200.
American Land & Tbr. Co., Duluth, Minn., S14, A99, V1300.
Cormany, Ryder L., Duluth, Minn., S14, A11.25, V110.
St. Thomas, Wm., Portland, S15, A40, V490.
Miller, David H., Portland, S15, A80, V705-100.
American Land & Tbr. Co., Duluth, Minn., S15, A200, V1625.
Cox, Thos., Gales Creek, S15, A160, V1215.
Stearns, A. M., St. Johns, S15, A160, V800.
American Land & Tbr. Co., Duluth, Minn., (S16, A640, V7960) (S17, A640, V13,920) (S18, A80, V915).
Rosewarne, Cass, Forest Grove, S18, A80, V740.
Michigan-Ore. Logging Co., Portland, S18, A80, V640.
American Land & Tbr. Co., Duluth, Minn., (S18, A 402.08, V7585) (S19, A480.56, V13,990).
Blodgett Co., Ltd., Portland, S19, A159.36, V 3930.
American Land & Tbr. Co., Duluth, Minn., (S20, A640, V17,670) (S21, A640, V10,065).
McKinnan, Daniel, Portland, S22, A160, V1230.
American Land & Tbr. Co., Duluth, Minn., S22, A402.08, V7585) (S19, A480.56, V13,990).
Hanley, Jno., Hillsboro, S22, A20, V435.
Hanley, C. A., Hillsboro, S22, A20, V435.
American Land & Tbr. Co., Duluth, Minn., (S22, A280, V2840) (S23, A280, V1810).
Busse, Wm., Glenwood, S23, A120, V950-400.
Baseline Lbr. Co., Portland, S23, A120, V710.
American Land & Tbr. Co., Duluth, Minn., (S23, A120, V1160) (S24, A80, V1065).
Lilly, Myrtle, Gales Creek, S24, A40, V370.
Bright, Thos., by Ludwig Kahler, Banks, S24, A80, V465.
Trustees Tualatin Academy & Pacific Univ., Forest Grove, S24, A40, V270.
Baseline Lbr. Co., Portland, S24, A160, V1430.
Nicolai-Neppach Co., Portland, S24, A80, V540.
Hayden, Jas. R., Gales Creek, S24, A80, V840.
Neppach, A., Portland, S24, A72, V740.
Harper, Robt., Gales Creek, S24, A8, V100-100.
American Land & Lbr. Co., Duluth, Minn., S25, A160, V2250.
Meyers, Julius, Banks, S25, A80, V835.
Lyda, E. E., Gales Creek, S25, A159, V1180.
Truax, Norman E. & Geo. L., S25, A160, V1650.
Ranes, Mary A., et al., Gales Creek, S25, A80, V880.
Baseline Lbr. Co., Portland, S26, A50.16, V320.
Wehrung, W. H., Hillsboro, S26, A40, V270.
Bateman, Amanda J., Gales Creek, S26, A152.97, V1080-400.
Nixon, Robert P., Forest Grove, S26, A40, V200.
Bateman, J. B., Gales Creek, S26, A1.60, V40-150.
American Land & Tbr. Co., Duluth, Minn., S26, A120, V735.
Bateman, Chas. S., Gales Creek, S26, A160, V 690.
Bateman, Jno. B., Gales Creek, S26, A40, V160.
Bateman, Chas. S., Gales Creek, S26, A27.50, V310-300.
Erickson, Jno. (Bateman, C. S.), Gales Creek, S26, A7.50, V115.
Erickson, Jno., Gales Creek, S26, A5, V130.
American Land & Tbr. Co., Duluth, Minn. (S27, A640, V4960) (S28, A600, V13,000).
Shearer, Mary E., Forest Grove, S28, A40, V 820.
American Land & Tbr. Co., Duluth, Minn., S29, A560, V17,730.
Blodgett Co., Ltd., Portland, S29, A80, V3140.
American Land & Tbr. Co., Duluth, Minn., S30, A319.26, V10,710.
Blodgett Co., Ltd., Portland, S30, A238.66, V 9070.
Brewer, F. M., Duluth, Minn., S30, A78.66, V 2440.
American Land & Tbr. Co., Duluth, Minn., S32, A320, V11,260.
Tracy, Jacob F., S32, A40, V370.
Haak Lbr. Co., Portland, S32, A80, V1800.
Blodgett Co., Ltd., Portland, S32, A160, V6530.
American Land & Tbr. Co., Duluth, Minn., S33, A240, V6170.
Sargent, Albert C., Gales Creek, S33, A160, V 790.
Blodgett Co., Ltd., Portland, S33, A200, V7800.
Kelly, M. H., Duluth, Minn., S33, A40, V1370.
American Land & Tbr. Co., Duluth, Minn., S34, A400, V5900.

GALES CREEK.—Population 61. On Gales Creek, 11 miles northwest of Forest Grove, nearest railroad point. Lumbering, logging, general farming, livestock and poultry raising. Large timbered area contiguous. Two sawmills. Graded public school. Adventist and Baptist churches.

Baseline Lbr. Co., Portland, S34, A160, V1255.
Blodgett Co., Ltd., Portland, S34, A40, V370.
American Land & Tbr. Co., Duluth, Minn., S35, A160, V1155.
Erickson, Jno., Gales Creek, S35, A160, V1830.
Nicolai-Neppach Co. (½), Chapman, F. T. (½), Portland, S35, A160, V1915.
Janson, Henry, Gales Creek, S35, A160, V3425.
Ranes, Mary A., et al., S35, A105, V955.
By Jno. Heisler, Gales Creek, S36, A183.836, V2860-1000.
Erickson, Jno., Gales Creek, S36, A58.036, V 930-400.
Lyda, E. E., Gales Creek, S36, A45, V510-400.
Johanson, Henry, Gales Creek, S36, A34.418, V300-200.
Chapman, F. T., Wilcox, Geo., Portland, S36, A 60.67, V880.
White, F. M., Gales Creek, S36, A169.79, V4100-700.

TOWNSHIP 2 NORTH, RANGE 6 WEST.

Michigan-Ore. Logging Co., Portland, S1, A 635.64, V18,465.
Caster, Lawerence H., S2, A164.24, V780.
Michigan-Ore. Logging Co., Portland, S2, A198, V2110.
Title & Trust Co., Portland, S2, A160, V1000.
Hammond Lbr. Co., Portland, (S3, A698.58, V 23,265) (S4, A654, V19,920) (S5, A494.05, V15,155).
Von Platen, Godfrey (½), by J. H. Haak, Earle, G. W. (½), Portland, S5, A160, V4905.
Hammond Lbr. Co., Portland, S6, A493.69, V 17,705.
Von Platen, Godfrey (½), by J. H. Haak, Earle, G. W. (½), Portland, S6, A160, V4830.
Hammond Lbr. Co., Portland, S8, A320, V9885.
Tillamook Tbr. Co., Portland, S8, A160, V3905.
Grand Rapids-Ore. Tbr. Co. (½), by J. H. Haak, Von Platen, G. (½), Portland, S8, A160, V 4330.

TOWNSHIP 2 N., RANGE 6 W.—Continued.

Hammond Lbr. Co., Portland, S9, A480, V10,890.
Title & Trust Co., Portland, (S9, A160, V4330) S10, A683.52, V17,705) (S11, A155.96, V3215).
Tillamook Yellow Fir Co., Boyne City, Mich., S11, A160, V3180.
Michigan-Ore. Logging Co., Portland (S11, A233.10, V4370) (S12, A600, V16,850).
American Land & Tbr. Co., Duluth, Minn. (S12, A40, V1020) (S13, A80, V1590).
Michigan-Ore. Logging Co., Portland, S13, A560, V13,830.
Tillamook Yellow Fir Co., Boyne City, Mich., S14, A560, V10,780.
American Land & Tbr. Co., Duluth, Minn., S14, A40, V820.
Edmond Hall Land Co., Monroe, Mich., S14, A40, V790.
Title & Trust Co., Portland, S15, A171.34, V2985.
Northern Pacific R. R. Co., Tacoma, S15, A40, V1040.
Tillamook Yellow Fir Co., Boyne City, Mich. (S15, A473.78, V9555) (S16, A160, V4000).
Tillamook Tbr. & Logg. Co., Portland, S16, A480, V17,370.
Tillamook Yellow Fir Co., Boyne City, Mich., S22, A685.20, V21,755.
Edmund Hall Land Co., Monroe, Mich., S23, A600, V15,675.
Northern Pacific R. R. Co., Tacoma, Wn., S23, A40, V690.
Stewart, John, Portland, S24, A320, V7420.
Michigan-Ore. Logging Co., Portland, S24, A40, V[illegible].
American Land & Tbr. Co., Duluth, Minn., S24, A40, V440.
Hammond Lbr. Co., Portland, S24, A80, V1780.
Blodgett Co., Ltd., Portland, S24, A160, V3260.
Edmund Hall Land Co., Monroe, Mich., S25, A480, V11,190.
American Land & Tbr. Co., Duluth, Minn., S25, A80, V2240.
Brewer, F. A., Duluth, Minn., S25, A80, V2130.

TOWNSHIP 3 NORTH, RANGE 2 WEST.

O. & C. R. R. Co., Portland, S19, A520, V2600.
O. & C. R. R. Co. (Haugerund, Antone), S19, A120, V600.
Wiley, W. V., Hillsboro, S20, A160, V800.
Fitch, Edith E., Portland, S20, A160, V800.
Gowanlock, Jas., Portland, S20, A160, V1050.
Duffy, Chas. B., Portland, S20, A160, V1150.
O. & C. R. R. Co., Portland, S21, A640, V3790.
Bruehl, Edward, by F. J. Behrens, Portland, S28, A160, V800.
Wright, A. M., Portland, S28, A160, V1000.
Nelson, Cornelius, Scappoose, S28, A160, V1700-250.
McCutchan, Herbert S., by Frank A. Jackson, Portland, S28, A80, V450.
Mitcheltree, J. C. & Schmelzel, J. C., Portland, S28, A80, V675.
O. & C. R. R. Co., Portland, S29, A600, V5780.
Holbrook Tbr. Co., Portland, (S29, A40, V600) (S30, A160, V1040).
Bishop, F. & Emily, Goble, S30, A80, V950.
Allen, J. W. (Faulk, P. H.), St. Helens, S30, A79.76, V700.
Logan, A., Scappoose, S30, A160, V1595-120.
Hendrickson, Henry, Scappoose, S30, A79.28, V520-150.
Holbrook Tbr. Co., Portland, (S30, A80, V1850) (S31, A40, V350-50).
O. & C. R. R. Co., Portland, S31, A600, V5520.
Hauptman, S. M. (½), Holbrook Tbr. Co. (½), Portland, S32, A320, V5460.
Nelson, Martin A., St. Johns, S32, A159, V2155.
Holbrook Tbr. Co., Portland, S32, A40, V1340.
Larson, Carl M., Scappoose, S32, A118, V1275-75.
Wolcott, O. P., Portland, (S33, A40, V250) (S33, A40, V250).
Spencer, Dora, Scappoose, S33, A30, V430-90.
Spencer, Harry, Scappoose, S33, A10, V80.
Aspinwall, Jno., Portland, S33, A40, V320.
Nelson, A. L., Scappoose, S33, A79.50, V835-150.
Nelson, Mrs. Alma Pearl (½), Nelson, Chas. L. (½), Scappoose, S33, A40, V325-75.
Leonard, Jno., Portland, S33, A40, V320.
James, J. W., Portland, S33, A40, V360.
Hanson, J. A. H., Portland, S33, A40, V400.
Holbrook Tbr. Co., Portland, S33, A120, V1560.
Hanson, Aug. H., Portland, S33, A40, V320.
Rathkey, John F., Portland, S33, A40, V320.
O. & C. R. R. Co., Portland, S33, A40, V320.

TOWNSHIP 3 NORTH, RANGE 3 WEST.

O. & C. R. R. Co., Portland, S3, A638.96, V2650.
Belden, Viola, Amity, S4, A39.32, V200.
Coffin, Edw. J., by L. T. Perry, Portland, S4, A10, V100.
Lieser, M. U. & M. D., S4, A20, V200.
Kane, Geo., by L. T. Perry, Portland, S4, A10, V100.
Holgate, Ora V., by Allan R. Joy, Portland, S4, A80, V450.
Western Tbr. Co., Portland, S4, A159.80, V1050.
Greener, Fred (Estate), by A. W. Seigrist, Hillsboro, S4, A160, V700.
Nixon, Robt. P., Forest Grove, S4, A160, V800.
O. & C. R. R. Co., Portland, S5, A640.38, V2800.
Hoffman, Magdalena, Bacona, S6, A160, V800.
Bump, Mark B., Forest Grove, S6, A145.43, V750.
Briggs, Caroline E., Giant, Cal., S6, A145.03, V750.
Tuggle, Jack & Dodson, F. E., Bonneau, Idaho, S6, A160, V800.
O. & C. R. R. Co., Portland, S7, A320, V2100.
Bellrood, W. F., Portland, S7, A144.76, V750.
Hand, Chas. B., Portland, S7, A144.72, V1400.
Kelly, Geo. W., by John Vanderwal, Hillsboro, S8, A40, V200.
Shepard, W. G., Portland, S8, A120, V600.
Bump, Wilson, Forest Grove, S8, A160, V700.
Higgs, A. K., Portland, S8, A40, V200.
Kinton, Ralph R., Banks, S8, A120, V600.
Kirby, I. & Jackson, M. J., Banks, S8, A160, V700.
O. & C. R. R. Co., Portland, S9, A640, V2800.
Russell, Chas. S., Portland, S10, A120, V600.
Hibbard, Matie T., by J. B. Wilkes, Hillsboro, S10, A160, V600.
Tietjen, Helen, Banks, S10, A40, V230.
Johnson, Olave, Mountaindale, S10, A120, V515-20.
Rodgers, Morris, S10, A40, V265.
Miller, Joseph, Portland, S10, A160, V780.
O. & C. R. R. Co., Portland, S13, A560, V6390.
O. & C. R. R. Co. (Paulson, Nels), Portland, S13, A80, V360.
Stewart, Jno. & J. A. (½), Bryden, Jas. & Reed, Chas. F. (½), Portland, S14, A200, V2610.
Miller, Fred & Biehlors, Chas. by J. A. Stewart, Portland, S14, A120, V2000.
Hidden, M. Foster, Vancouver, Wn., S14, A160, V2100.
Solgard, Annie M., Beaverton, S14, A160, V3360.
O. & C. R. R. Co., Portland, S15, A80, V400.
O. & C. R. R. Co. (Turk, J. H.), Portland, S15, A80, V400.
Johnson, Olave, Mountaindale, S15, A120, V1320-100.
Rogers, Morris, S15, A40, V200.
O. & C. R. R. Co., Portland, S15, A80, V400.
Schneider, Adolph, Portland, S15, A160, V800.
O. & C. R. R. Co. (Haynes, H. N.), Portland, S15, A80, V400.
Anderson, Marion E., by Olaf Johnson, Mountaindale, S16, A40, V250-50.
Richet, Eugene V., Portland, S16, A20, V120.
Ewen, Geo. C., S16, A10, V60.
Herbert, Orris D. B., by H. E. Sellwood, Portland, S16, A10, V60.

TOWNSHIP 3 N., RANGE 3 W.—Continued.

Orenson, John, Portland, S16, A40, V240.
Wiley, W. V., Hillsboro, S16, A40, V240.
Miller, Joseph N., Clatskanie, S16, A160, V1100.
Gunther, B. R. & W. C., Portland, S16, A320, V3910.
Crone, Clara, by E. L. Perkins, Hillsboro, S17, A40, V200.
O. & C. R. R. Co., Portland, S17, A600, V3100.
Hand, Chas. B., Portland, S18, A200, V2800.
Johnson, Jno. Jenson, Bacona, S18, A40, V200.
Harding, Charley F. & Mabell F., by Al Wallace, Bacona, S18, A64.54, V625-50.
Nelson, Johanna & Chas. C., Bacona, S18, A 144.48, V800.
Kinney, M. J., Portland, S18, A160, V1200.
O. & C. R. R. Co., Portland, S19, A320, V1750.
Schiewe, Jno., by Mrs. P. A. Baker, Sherwood, S19, A72.21, V400.
Helmer, Inkerman, Portland, S19, A144.48, V 900.
Elbert, Philip C., Portland, S19, A72.29, V500.
Cove, Oakes Co., by J. W. Shute, Hillsboro, S20, A40, V960.
Muller, Carl E., Portland, S20, A80, V730.
Guerrier, Cora Lee, Frances, Wn., S20, A200, V5200.
Kinney, M. J., Portland, S20, A160, V2400.
Nairn, C. D., Amity, S20, A80, V600.
Bacon, Sherman, Forest Grove, S20, A80, V1100.
O. & C. R. R. Co., Portland, S21, A520, V 13,300.
North, Thos. E., Buxton, S21, A40, V1070.
North, Alfred M. & E. B. & Ruth & dallas, Martha C., Buxton, S21, A80, V2115.
Callender, M. E., by Arthur H. Farnum, El Monte, Cal., S22, A80, V300.
Burgdorfer, Fred, Mountaindale, S22, A80, V 700-250.
Hicken, Jno. R., Portland, S22, A160, V500.
Johnson, C. H. & Ida J., Portland, S22, A80, V260.
Baumann, Elias, Portland, S22, A80, V400.
Tchekotzke, Joseph, North Plains, S22, A160, V1385-100.
O. & C. R. R. Co., Portland, S23, A440, V 14,090.
Nelson, Wilcox Lbr. Co., Portland, S23, A200, V1350-250.
Boczkaja, Ian, by Jos. Parker, Portland, S24, A80, V425-50.
Harbrough, Arthur & Allen, B. F., S24, A80, V450-100.
Pezalt, Frank Louis, Scappoose, S24, A160, V 535-100.
Lampert, A., Portland, S24, A80, V900.
Wilcox, L. T., Portland, S24, A40, V300.
Jaacks, Christian G., Portland, S24, A40, V400.
Cornfoot, Wm., Portland, S24, A160, V800.
O. & C. R. R. Co. (Schwang, S. & Smith, C. F.), Portland, S25, A80, V600.
(Cameron, Archibold), Portland, S25, A160, V900.
O. & C. R. R. Co., Portland, S25, A400, V1850.
Nelson, Wilcox Lbr. Co., by H. Nelson, Portland, S26, A360, V5925.
Wilcox, L. T., Portland, S26, A40, V300-50.
Taylor Investment Co., Portland, S26, A80, V 400-50.
Paulsell, Thomas, Portland, S26, A160, V1000.
O. & C. R. R. Co., Portland, S27, A640, V4800.
Cove Oaks Co., by J. W. Shute, Hillsboro, S28, A400, V4160-600.
Guerrier, Cora Lee (½), Ferneding, Geo. (½), Frances, Wn., S28, A80, V1500.
Tucker, Palmer, Mountaindale, S28, A40, V340-150.
Luck, Herman G., Mountaindale, S28, A25.21, V900-250.
Reed, E. C., Portland, S28, A40, V300.
O. & C. R. R. Co., Portland, S29, A80, V1200.
Sholes, A. S., Cornelius, S29, A80, V900.
O. & C. R. R. Co., Portland, S29, A240, V1310.
Wooton, Daniel & Addonia, Mountaindale, S29, A80, V500-25.
Kinne, Art & Annetta, Mountaindale, S29, A 160, V900-200.

DIXIE.—Population 63. Five miles southwest of Scappoose, Columbia County, nearest railroad point. Lumbering, shingle manufacturing, dairying, fruit growing and poultry raising. Graded public school. Baptist church.

Jeppesen, Loren, Bacona, S30, A144.64, V1060.
Dudley, Flora A., Portland, S30, A104.73, V 625.
Kinney, M. J., Portland, S30, A160, V1200.
Stewart, Jno., Bryden, Jas., Stewart, J. A. & Reed, Chas. F., Portland, S30, A40, V400.
O. & C. R. R. Co., Portland, S31, A320, V2000.
Fair, Roy C., S31, A160, V1000-50.
Wonser, Walter, S32, A40, V200.
Anderson, J. R. & Bessie, Portland, S32, A40, V200.
Shute, Jno. W., Hillsboro, S32, A80, V400.
Howell, Jno. H., by E. J. Brocks, Mountaindale, S32, A40, V450-100.
Hurst, A. J., Portland, by C. E. Hurst, S32, A 40, V300.
Neff, W. E., Cornelius, S32, A40, V230.
Kinton, Alva L., Cornelius, S32, A40, V260.
Linklater, S. T. (Heirs of), Hillsboro, S32, A 40, V260-200.
Shute, Jno. W., Hillsboro, S32, A40, V300.
Bouesein, Wm., Mountaindale, S32, A40, V325-150.
Shute, Jno. W., Hillsboro, S32, A40, V480.
Kinney, M. J., Portland, S32, A160, V800.
O. & C. R. R. Co., Portland, S33, A120, V770.
O. & C. R. R. Co., Portland (Gregg, Wm. J.), S33, A40, V260.
(O'Brien, A. F. & Foster, Grant), S33, A80, V650.
(Stoddard, J. W.), S33, A80, V950.
Palmer, Ella & Amey, Fred N., by T. W. Gregg, Hillsboro, S33, A160, V1675-100.
Boggs, Chas. A., Mountaindale, S33, A80, V625-25.
Roe, D. B., Mountaindale, S33, A80, V1100-200.
Case, Peter B., Banks, S34, A160, V920-50.
Sewell, Jno. W. (Heirs of), Hillsboro, S34, A 40, V250.
Luck, Herman G., Mountaindale, S34, A60, V 450.
Thing, Emma O., by E. J. Kuratli, Hillsboro, S34, A20, V150.
Sellen, B. N., Pomona, Cal., S34, A80, V500.
Bell, Alex Jno., Mountaindale, S34, A160, V 1190-100.
Burke, Louis & Nellie R., Portland, S34, A120, V560.
O. & C. R. R. Co., Portland, S35, A600, V7245.
O. & C. R. R. Co. (Butler, H. A.), Portland, S35, A40, V520.
Smith, Jno. H. (2-3), Zeimer, L. B. (1-3), by C. L. Starr, Portland, S36, A320, V1600.
Holbrook Tbr. Co., Portland, S36, A160, V1280.
Crawley, Dennis W., Portland, S36, A160, V 1994.

TOWNSHIP 3 NORTH, RANGE 4 WEST.

Hoffman, Peter, Bacona, S1, A78.82, V1170.
Hoffman, Magdalene, Bacona, S1, A78.82, V310.
Jeppesen, Loren, Bacona, S1, A152.95, V575-500.
Jeppesen, Johanna, Bacona, S1, A10, V30.
Johnson, Jno. Jenson, Bacona, S1, A150, V580-100.
Peterson, Frederick, Bacona, S1, A160, V620-100.
Scherzinger, Gottlieb, Portland, S2, A148.02, V 1850.
Burley, Henry A., Milwaukie, S2, A160, V500.
Heifert, Josef, by J. Herbert, Ostrander, Wn., S3, A147.51, V1500.
Hulbert, Jno. R., Portland, S3, A74.28, V1890.
Carney, Mary W. & Dill, S. S., Astoria, S3, A80, V1610.
Dolman, Wm. H., by Annie Dolman Inskeep, Oakland, Cal., S3, A160, V1250.

TOWNSHIP 3 N., RANGE 4 W.—Continued.

Fisher, Wm., Banks, S4, A69.80, V210.
Sisters of Charity & Providence of St. Vincent's, Portland, S4, A155.15, V645-75.
Posz, H. E., S4, A160, V920-250.
Suburn, Geo. by C. H. Piggott, San Diego, Cal., S4, A80, V300.
Steele, Louis K., Portland, S5, A70.41, V490.
Rosa, J. W., Forest Grove, S5, A80, V490.
Owens, E. G., Spokane, Wn., S5, A155.24, V760.
Royer, B., Buxton, S5, A35.25, V490.
Schmidlin, Ambrose, Buxton, S5, A40, V370.
Schmidlen, Gust, Buxton, S5, A40, V120.
Heinzen, E., Buxton, S5, A40, V870.
Van Horsen, P. B. (1-3), Rigters, W. (2-3), S5, A80, V240.
Van Beek, Christian, Portland, S5, A80, V290-50.
Boyer, B., Buxton, S6, A35.82, V225-25.
Schmidlen, Ambrose, Buxton, S6, A116.95, V950-200.
Scherzinger, C., Portland, S6, A167.18, V615-75.
Comanada, A., Forest Grove, S6, A41.80, V130.
Detroit Trust Co., Portland, S6, A39.92, V420.
Schmidlen, Gust, Buxton, S6, A120, V560-300.
Heinzen, E., Buxton, S6, A120, V450-100.
Western Tbr. Co., Portland, S7, A240, V1740.
Detroit Trust Co., Portland, S7, A232.64, V [illegible]
[illegible] Portland, S7, A160, V [illegible]
[illegible] land, S8, A160, V3500.
Western Tbr. Co., Portland, S8, A160, V2140.
Detroit Trust Co., Portland, S8, A240, V4140.
Bill, Jno., Buxton, S8, A40, V170.
Feland Peter, Buxton, S8, A40, V170.
Watrous, Wm., Buxton, S9, A160, V640.
Detroit Trust Co. Portland, S9, A320, V6080.
Kinney, M. J., Portland, S9, A80, V1020.
Peterson, Heinrich, Cornelius, S9, A80, V610-100.
Sereno, Vincenzo, Serene, Andrea, Sereno, Agostino, by Jno. Hartog, Portland, S10, A160, V1360.
Darden Garden Fruit Co., Portland, S10, A320, V1400.
Brettschneider, R. H., et al., Buxton, S10, A80, V480-200.
Kinney, M. J., Portland, S10, A40, V280.
Reihter, V. (Heirs of), Buxton, S10, A40, V190.
Shuster, Martin M., by J. H. Fisher, Buxton, S11, A160, V390.
Shively, W. B., Portland, S11, A40, V120.
Darden Garden Fruit Co., Portland, S11, A400, V1960.

BACONA.—Population 70. Ten miles northeast of Buxton, nearest railroad point. Dairying, fruit growing, poultry raising, logging and shingle manufacturing. Continuous to vast timbered area with few available homes. Graded public school teaching high school course. Sunday school.

Nelson, Charlie C., Bacona, S12, A80, V240.
Hand, Chas. B., by A. H. Hand, Admr., Portland, S12, A320, V2625-150.
Hayne, K. Nelson, by C. C. Nelson, Bacona, S12, A80, V350-100.
Alexander, J. T., Berry, Frank T., S13, A40, V200.
Phillips, W. F., Newton, Iowa, S13, A40, V200.
Noble, H. E., S13, A80, V1015-25.
Hand, Chas. B. (Estate), by Arthur H. Hand, Admr., Portland, S13, A160, V1150.
Obermeier, Jno., Portland (S13, A30, V160) (S13, A10, V40).
Byorndal, Jeno, Buxton, S13, A40, V160.
Michael, C. W., S13, A20, V100.
Winn, A. M., Mist, S13, A20, V100.
McDonnell, A. B., by O. J. Gray, Chippewa, Wis., S13, A80, V1320.
Consolidated Tbr. Co., Wausaw, Wis., S13, A80, V400.
Erickson, Gust, Acme, S13, A20, V100.
Martinson, Harold, Tony, Wis., S13, A20, V100.
Darden Garden Fruit Co., Portland, S14, A220, V1220-50.
Dessunia, Roll, Oak Point, Wn., S14, A20, V100.
Jackson, F. M., La Grande, S14, A40, V200.
McDonnell, A. B., by O. J. Gray, Chippewa, Wis., S14, A352, V9330.
Roswurm, Minnie, Forest Grove, S14, A8, V50.
Richter, V. (Heirs of), Goble, S15, A120, V1410.
Kinney, M. J., Portland, S15, A120, V1210.
Williams, Thomas H., La Grande, S15, A160, V1000-150.
Johnson, E. W. & Ida, Buxton, S15, A159, V1300-600.
Couples, E. E., Buxton, S15, A40, V340-100.
Roswurm, M., Forest Grove, S15, A40, V375-200.
Willson, Elon O. C., Buxton, S16, A80, V500-100.
Detroit Trust Co., Portland, S16, A400, V10,450.
Tracy, C. F., Portland, S16, A160, V1200.
Detroit Trust Co., Portland, S17, A240, V6435.
Rogacki, Antone, by Wm. Feldt, Buxton, S17, A80, V1055-75.
Stawney, Anthony, Portland, S17, A160, V3010.
Western Tbr. Co., Portland, (S17, A160, V4340) (S18, A434.13, V11,080).
McNew, Jno. & Anna, Buxton, S18, A38.18, V350-150.
Western Tbr. Co., Portland, (S18, A160, V3970) (S19, A433.57, V8290).
Feldt, Wm., Buxton, S19, A160, V975-350.
Bellish, Jos., Buxton, S19, A40.52, V250.
Western Tbr. Co., Portland, S20, A560, V9245.
Standard Box & Lbr. Co., Portland, S20, A80, V1300-300.
Genzer, Mike, Buxton, S21, A160, V1680-250.
The Bagley Co., Hillsboro, S21, A480, V5850.
Roswurm, Minnie, Forest Grove, S22, A160, V930.
Bailey, Jno. R., Buxton, S22, A278, V3375-700.
Smejkal, Jos., Buxton, S22, A40, V260-150.
Wulf, A. H. F., Buxton, S22, A42, V510-100.
The Bagley Co., Hillsboro, S22, A40, V720.
Kissick, Jas., by G. H. Dunbar, Ft. Canby, Wn., S22, A80, V750-200.
McDonnell, A. B., by O. J. Gray, Chippewa, Wis., S23, A135, V3770.
Wolford, A. H., Buxton, S23, A100, V1030.
Wolford, H. E., Buxton, S23, A160, V1150-400.
McCormick, Al. W., Woodland, S23, A160, V800.
Lippert, Chas., Banks, S23, A90, V650-100.
Consolidated Tbr. Co., Wausaw, Wis., S24, A80, V400.
McDonnell, A. B., by O. J. Gray, Chippewa, Wis., S24, A160, V1480.
Lippert, Chas., Banks, S24, A80, V400.
Kuchle, Peter H., Snohomish, Wn., S24, A160, V800.
Mead, Fay F., Banks, S24, A20, V80.
Mead Amos E. & Lucinda M., Banks, S24, A40, V200.
McDonnell, A. B., by O. J. Gray, Chippewa, Wis., S24, A100, V1190.
Henderson, Marian I., by A. J. Hollingsworth, Portland, S25, A1.20, V600.
Hadley, Clay, by Jno. Henderson, Tillamook, S25, A40, V200.
Mead, Lucinda M., Banks, S25, A59.80, V675-300.
Mead, Fay F., Banks, S25, A20, V100.
Smith, D. L. & Martha J., Banks, S25, A80, V950-200.
Ulrici, Earnest Wilhelm, Banks, S25, A40, V180-50.
Galuska, Elvira, by J. R. Hollister, Portland, S25, A240, V1350.
Moore, C. C., Portland, S25, A40, V280.
Farnham, Harry A., Portland, S26, A160, V800.
Mead Investment Co., Hillsboro, S26, A160, V1175-100.

TOWNSHIP 3 N., RANGE 4 W.—Continued.

Kinney, M. J., Portland, S26, A150, V1600.
Leistekow, Herman, Banks, S26, A10, V150-75.
Mueller, Adam, Drachsel, Paul, by H. E. Pruss, Banks, S26, A100, V450.
Peterson, Pete & Sarah E., Forest Grove, S26, A60, V460-100.
Kinney, M. J., Portland, S26, A160, V1880.
Alford, E. F. & Hunt, J. W., by S. M. Bernard, Buxton, S27, A160, V3430.
Buxton Lbr. Co., Buxton, S27, A160, V1570-100.
Wilson, C. S., by S. M. Bernard, Buxton, S27, A160, V2430.
Alford, E. F. & Hunt, J. W., by S. M. Bernard, Buxton, S28, A320, V7670.
Brown, Chas. L. (The Bagley Co., Cont.), Hillsboro, S28, A160, V2630.
The Bagley Co., Hillsboro, S28, A160, V650.
Gibner, Carl, Banks, S29, A150, V750.
Western Tbr. Co., Portland, S29, A235.42, V4645.
Standard Box & Lbr. Co., Portland, S29, A74.05, V670-300.
Cummings, Jas., Buxton, S29, A72.30, V760-250.
Detroit Trust Co., Portland, S29, A78.59, V1200.
Richter, V., Goble, S30, A75.13, V675-300.
Western Tbr. Co., Portland, S30, A236.09, V3930.
Jefferies, Minnie, by Jas. Cummings, Buxton, S30, A77, V2820.
Noland, Lena, Portland, S30, A72.08, V1230.
Galvani, W. H., Portland, S30, A148.69, V900.
Gleason, Maurice A. (Heirs of), by C. E. Gleason, Portland, S31, A160, V800.
Gleason, Cecelia E., Portland, S31, A176.46, V1400.
Porter, J. F., Portland, S31, A45.46, V1060.
Kenny, Thos. E., Portland, S31, A80, V570-150.
Rinck, J. H., Buxton, S32, A116.83 V1400-150.
Mitchell, A. J. & Potter, Jos. C., Portland, S32, A160, V800.
Shute, A. C., Hillsboro, S32, A120, V910.
Shafer, Ruby M., Buxton, S32, A40, V360-100.
Stowell, Sam, Buxton, S32, A73.36, V1130.
Petrzilka, Frank (Estate), Buxton, S32-33, A82.27, V1100-400.
The Bagley Co., Hillsboro, S32, A4.46, V250.
Buxton Lbr. Co., Buxton, S33, A80, V1540.
The Bagley Co., Hillsboro, S33, A237.80, V920.
Anderson, A. S., by A. L. Bledsoe, Buxton, S33, A10, V70.
Brickley, Willa P., by A. L. Bledsoe, Buxton, S33, A10, V70.
Norris, Margaret L., by A. L. Bledsoe, Buxton, S33, A30, V300-100.
Stowell, Sam, Buxton, S33, A101.22, V740-300.
Johnson, Jno. Fred, Buxton, S33, A80, V710-600.
Thomas, J. R., by Jas. Willis, Buxton, S33, A40, V680-200.
Mills, Iro. T., Banks, S33, A40, V320.
Kinney, M. J., Portland, S34, A160, V2230.
Buxton Lbr. Co., Buxton, S34, A200, V2370.
Reed, Myrtle M., Portland, S34, A80, V250.
Mills, Iro. T., Banks, S34, A40, V220.
Tolke, William Buxton, S34, A160, V650.
Kinney, M. J., Portland, S35, A480, V7250.
Augskellis, Henry, Banks, S35, A40, V370-30.
Pihl, Carl C. & H. M., Portland, S35, A120, V810.
Flanders, Laura A., Portland, S36, A80, V390.
Cate, Minnie M., Corvallis, S36, A40, V160.
Wrigley, James, Banks, S36 A120, V1310.
McCroskey, L. P., Banks, S36, A150, V1245.
Straub, I., Banks, S36, A50 V270-100.
Stewart, Thos. H. & C. C., Banks, S36, A40, V340-150.
Kelly, W. E., Banks, S36, A40, V300-100; Bowman, Benton, Hillsboro, S36, A40, V200.
Knudson, J. Peter, Banks, S36, A40, V240-50.
Hammond Lbr. Co. Portland, S36, A40, V570.

TOWNSHIP 3 NORTH, RANGE 5 WEST.

Reinemer, Ada & Henry C., Hillsboro, S1, A3.82, V25.
Jablonski, Adam & Semoske, Peter J., Buxton, S1, A93.82, V400-150.
Detroit Trust Co., Portland, S1, A294, V3540.
Western Tbr. Co., Portland, S1, A161.57, V1730.
Mack, Chas. L., Portland, S1, A80, V250.
Marsh, G. W., Cornelius, S2, A145.51, V730.
Smith, Thos. H., by C. G. Schwang, Portland, S2, A146.56, V970.
Western Tbr. Co., Portland, S2, A87.91, V940.
Turk, Jas. H., Banks, S2, A2, V40.
Pacl, Joseph, Buxton, S2, A80, V1280-100.
Roberts, Wm., Timber, S2, A160, V2720-300.
Meury, Alford & Francisco, Timber, S2, A37.67, V585-100.
Detroit Trust Co., Portland, S2, A45.47, V690.
Johnson, Henry T., Hillsboro, S3, A148.26, V1300.
Appledale Land, Co., Portland, S3, A168.09, V1120.
Western Tbr. Co., Portland, S3, A162.64, V2160.
Webster, A. F. & W. W., Wonder, F. G. & Simpson, R. S., McFarland, F. J., Beaverton, S3, A154.42, V2530.
Western Tbr. Co., Portland, (S4, A646.24, V8945) (S5, A642.48, V15,050) (S6, A666.34, V15,920) (S7, A654.14, V11,085) (S8, A640, V9090).
Detroit Trust Co., Portland, S9, A219.47, V4990.
Western Tbr. Co., Portland, S9, A320, V7430.
Appledale Land Co., Portland, S9, A40, V1120.
Iler, Carl C., Timber, S9, A60.53, V1300-250.
Western Tbr. Co., Portland, S10, A398.89, V7880.
Cox, M. T., Gales Creek, S10, A155.50, V3970.
Appledale Land Co., Portland, S10, A75, V850-500.
Iler, Carl C., Timber, S10, A9.50, V210.
Detroit Trust Co., Portland, S11, A234, V3130.
Meury, Alford & Francisco, Timber, S11, A6, V60.
Hannan, Walter, Buxton, S11, A120, V660.
Mead Investment Co., Hillsboro, S11, A80, V640.
Boynton, Garfield W., Portland, S11, A80, V400.
Western Tbr. Co., Portland, S11, A120, V2160.
Detroit Trust Co., Portland, S12, A80, V1550.
Western Tbr. Co., Portland, S12, A760, V8250.
Appledale Land Co., Portland, S12, A160, V1100.
Beckett, Samuel, Urey, Pa., S13, A160, V4080.
Western Tbr. Co., Portland, S13, A320, V7280.
Kinney, M. J., Portland, S13, A80, V1100.
Clemons, Albert F., by R. A. Harvey, Lincoln, S14, A40, V400.
Boynton, Garfield W., Portland, S14, A40, V200.
Kostur, Andrew, Buxton, S14, A80, V400.
Western Tbr. Co., Portland, S14, A160, V1400.
Detroit Trust Co., Portland, S14, A80, V1510.
Wilkins, Jno., Portland, S14, A160, V800.
Robb, Kenneth, Hillsboro, S14, A80, V250.
Western Tbr. Co., Portland, S15, A320, V8220.
McPherson, Alexander (1-8), McPherson, Martin (1-8), McPherson, Edward (1-8), Portland, S15, A160, V2600.
Detroit Trust Co., Portland, S15, A160, V4600.
Western Tbr. Co., Portland (S16, A640, V13,830) (S17, A640, V14,100) (S18, A639.44, V11,880) (S19, A632.72, V19,950) (S20, A640, V27,400) (S21, A480, V12,700).
Detroit Trust Co., Portland, S21, A160, V2550.
Western Tbr. Co., Portland, S22, A320, V9250.
Stewart, John, Portland (Ellison, Fred, Cont.), S22, A76, V760.
Stewart, John (Bose, Otto, Cont.), Timber, S22, A18.35, V180-300.
Stewart, John (Bangs, Cont.), Timber, S22, A7.156, V70.
Stewart, John (Schiffer, Oscar, Cont.), S22, A19, V190.
Stewart, John, Portland, S22, A15, V150.
Westinghouse, G. E., Timber, S22, A10.718, V70.
Western Tbr. Co., Portland, S22, A160, V3750.
Robb, Kenneth, S23, A80, V880.
Grauman, Karl, Tillamook, S23, A160, V850.
Mead Investment Co. (Shaffer, Olive, Con.), Hillsboro, S23, A40, V360.
Detroit Trust Co., Portland, S23, A40, V400.

TOWNSHIP 3 N., RANGE 5 W.—Continued.

Stewart, John, Portland, S23, A120, V2950.
Petrzilka, Frank, Buxton, S23, A160, V830.
Murphy, Edw. T., Sherwood, S23, A40, V200.
Berrile, Annie, Tacoma, Wn., S24, A40, V950.
Western Tbr. Co., Portland, S24, A256.88, V4700.
Biscar, Adam, Portland, S24, A160, V1600.
Murphy, Edward T., Sherwood, S24, A120, V 1000.
Bellish, Jos., Buxton, S24, A23.62, V240-75.
Galvani, W. H., Portland, S25, A80, V320.
Leonard, T. J., by F. A. Sweeney, Portland, S 25, A5, V20.
Bileris, Gus, S25, A5, V20.
Snow, Robt. J., S25, A10, V40.
Amsterdam, Benjamin, Portland, S25, A10, V40.
Rosebrook, Annie H., S25, A10, V40.
Detroit Trust Co., Portland, S25, A110, V950.
Sweet, Isaac, Portland, S25, A40, V160.
Henderson, Leona, Portland, S25, A120, V450.
Herman, Wm. O., Hillsboro, S25, A40, V160.
Scofield, Cassins M., Strassel, S25, A40, V325
P. R. & N. Co., Portland, S25, A80, V450
Gedlish, Jno., by August Schoenfeldt, Strassel, S25, A47.52, V540-300.
Strassel, Mary, Strassel, S25, A36.90, V220.
Henderson-North, Leona, Portland, S26, A40, V 160.
Case, Josephine S. & M. C., Hillsboro, S26, A 120, V1820.
Easterly, Charles, Huber, S26, A40, V160.
Detroit Trust Co., Portland, S26, A40, V1200.
Scofield, Cassins M., Strassel, S26, A40, V700-400.

TIMBER.—Population 75; in Coast Mountains on upper Nehalem River and So. Pac. Company Railroad (Tillamook division). Saw and shingle mill. Graded public school.

Stewart, Jno., Portland, S26, A40, V1200.
Westinghouse, John F., Timber, S26, A115.58, V1310.
Case, Josephine S. & M. C., Hillsboro, S26, A 160, V3220.
P. R. & N. Co., Portland, S26, A40, V600.
Western Tbr. Co., Portland, S27, A149, V4450
Westinghouse, G. E., Timber, S27, A75.90, V [illegible]
Lindgren, Chas., by H. Weinhard Brewery, Portland, S27, A1, V100-600.
Goodwin, Martha & Nathan, Timber, S27, A146.48, V840-600.
Goodwin, J. F., Westinghouse, Geo. E., Timber, S27, A1.48, V20.
Benson, Lena, Portland, S27, A154.16, V800.
Nehalem River Lbr. Co., Portland, S28, A132.54, V775-800.
Yarnell, Frances & E. E., Timber, S28, A.45, V 50-1200.
Morris, P. G., Timber, S28, A.16, V25-250.
McGee, J. Russell, Hillsboro, S28, A151, V6100.
McGee, Mary S., Hillsboro, S28, A149, V5300.
Detroit Trust Co., Portland, S28, A135.88, V 1950.
Dubois Lbr. Co., Dubois, Mich., S29, A160, V 5400.
Stewart Tbr. Co., by Eagle Lbr. Co., Portland, S29, A160, V5000.
Western Timber Co., Portland, S29, A160, V 1260.
Sundberg, Lena, Portland, S29, A160, V1950.
Karlson, Andrew Jno., St. Johns, S30, A160, V 1000.
Englestrom, Gust, Timber, S30, A156.79, V1300.
Michigan-Ore. Logg. Co., Portland, S30, A157.07, V3000.
Wedberg, Chas. W., Timber, S30, A160, V500-300.
Stewart Tbr. Co., by Eagle Lbr. Co., Portland, S31, A240, V5350.
Michigan-Ore. Logging Co., Portland, S31, A 395.10, V8650.
Barker, R. F., Timber, S32, A120, V360-10,000.
Hamlin, Jas. M., Astoria, S32, A125, V540.
Hamblin, Cora D., Astoria, S32, A35, V180-400.
Stewart Tbr. Co. (Cox, R. F.), Portland, S32, A153, V1500.
Stewart Tbr. Co., by Eagle Lbr. Co., Portland, S32, A160, V4350.
Duniway, Wilkie C., Portland, S32, A40, V300
Northern Pacific R. R. Co., Tacoma, Wn., S33, A280, V2055.
Olsen, Andrew, by O. Nordlund, Beaverton, S33, A160, V1000.
Barker, R. F., by Eagle Lbr. Co., Portland, S33, A40, V200.
Firlands Trust Co., Portland, S33, A160, V900.
Detroit Trust Co., Portland, S34, A160, V1500.
Firlands Trust Co., Portland, S34, A320, V1380.
Vanderwall, Jno. & Stoy, Sam B., Hillsboro, S34, A80, V350.
Cox, Jacob T., Forest Grove, S34, A40, V170.
H[illegible]man, Emma Bey, Forest Grove, S34, A40, V 300.
P. R. & N. Co., Portland, S35, A40, V350.
Firlands Trust Co., Portland, S35, A239, V1520.
Westinghouse, Jno. F., Timber, S35, A40, V200.
Hener, John, Strassel, S35, A80, V860-100.
Luster, Wm. H., Forest Grove, S35, A40, V540-100.
Bean, Arthur M. & F. M., Forest Grove, S35, A120, V1650.
Dove, Stephen T., Forest Grove, S36, A75.99, V750.
Blair, Mrs. Louisa M., by Fred Christensen, Strassel, S36, A78.68, V600-100.
Att, Oscar, by M. J. Fenega, Strassel, S36, A79, V400.
Jones, B. H. & Angi, C. (Zimmerman, B. H. & Walter L., Cont.), Forest Grove, S36, A76.96, V870.
Allen, Carrie B., S36, A160, V1850.
Western Tbr. Co., Portland, S36, A160, V3250.

TOWNSHIP 3 NORTH, RANGE 6 WEST.

Portland Tbr. Co., Portland, S31, A402.07, V 12,250.
Hammond Lbr. Co., Portland, (S31, A243.51, V 7275) (S32, A78.72, V3025).
Baldwin, Geo., by Chas. D. Mahaffie, Portland, S32, A80, V3260.
Portland Tbr. Co., Portland, S32, A240, V7100.
Hammond Lbr. Co., Portland, S32, A233.05, V 6900.
Summit Tbr. Co., Portland, S33, A160, V6000.
Portland Tbr. Co., Portland, S33, A160, V3775.
Hammond Lbr. Co., Portland, (S33, A320, V 11,600) (S34, A320, V7150).
Cochran, J. W. & J. H., Cochran, S34, A160, V 4800.
Portland Tbr. Co., Portland, S34, A160, V4800.
Berst, J. H., et al., Portland, S35, A160, V660.
Cochran, J. W. & J. H., Cochran, S35, A440, V10,500.
Michigan-Ore. Logging Co., Portland, S35, A40, V800.
Foss, E. B., Bay City, Mich., S36, A640, V 25,610.

D. B. MENEREY RALPH P. HEALD

MENEREY & HEALD

If you want to buy or sell Timber Lands, write us.

OREGON TIMBER LANDS

Suite 516 Abington Building PORTLAND, OREGON

A DAIRY HERD IN YAMHILL COUNTY, NEAR CARLTON.

Yamhill County

Yamhill County is over seven hundred square miles in area, and has over twenty-one thousand population. The eastern part of this County is gently rolling and is largely occupied with fine farms and ranches. The western part is broken by the Coast Range, and is covered by a fine stand of timber. Approximately one-fourth of the County area is under cultivation, the soil being a rich deep loam, and capable of great production.

The County is traversed by the West Side and East Side divisions of the Southern Pacific Railroad, the Sheridan branch of the Southern Pacific, and the Carlton & Coast Railroad, the latter being used mainly for logging purposes. The S. P. Lines, as far south as Whiteson, have been electrified, thus giving that part of the County frequent and fast service to Portland. The main line from Whiteson south is in course of electrification, and will probably be completed in a year. There are many miles of excellent public highways, and large sums of money yearly are spent for new roads and improvements.

The main water courses of the County are the Willamette River on the East, the Yamhill River, and their tributaries. The Willamette River is navigable throughout the whole length of the County, and the Yamhill River is navigable to Dayton.

The leading industries of the County are general farming, fruit culture, lumbering, manufacturing, and dairying. Hops and prunes form a very important part of the farm products. A large number of creameries and fruit canneries are in operation.

The County has approximately two and one-half billion feet of timber, nearly all of it in private ownership. The large bulk of this is fir, although there is some oak and other woods. The assessed valuation of the County is approximately sixteen million dollars.

The climate of the County is typical with other points in the Willamette Valley, the summers being very pleasant and the winters mild and rainy. Snow is often found in the Coast Range in the winter time, but very seldom on the lower ground.

The county officers are, Judge, Vine W. Pearce; Clerk, Charles B. Wilson; Sheriff, W. G. Henderson; Recorder, H. S. Maloney; Treasurer, Alice L. Adams; Assessor, Martin Miller; School Superintendent, S. S. Duncan; Coroner, C. Tillbury; Surveyor, H. W. Herring; Commissioners, F. G. Sitton and W. S. Allen.

The principal cities and towns in Yamhill County are Amity, Carlton, Dayton, Dundee, Lafayette, McMinnville, Newberg, Sheridan, Willamina, Dewey, Chesterbrook, Springbrook, Cove Orchard, Belleview, Chase, Cove Orchard, Grande Ronde, Hopewell, Rex, Wheatland, Whiteson, Bridwell, Broadmead, Gopher, Pike, St. Joseph and West Dayton.

YAMHILL COUNTY.

TOWNSHIP 2 SOUTH, RANGE 2 WEST.

Oregon Iron & Steel Co., Portland, S31, A80, V1200.
Skelton, Carl E. & Letha, Newberg, S31, A40, V610-350.
Ockley, Milton G., Newberg, S31, A40, V1200.
Potter, Sarah J., S31, A83.33, V2120-100.
Skelton, Geo. P., S31, A179.85, V1945-25.
Kann, John F. & Barbara, by G. L. Webb Real Estate Co., Portland, S31, A40, V900-100.
Davis, N. G. & Anna, Portland, S31, A40, V600.
Versteeg, Henry, Amity, S31, A75, V2050-75.
Com'l Bank of Vancouver, Vancouver, Wash., S31-5, T2-3, R2, A116.50, V2000.

TOWNSHIP 2 SOUTH, RANGE 3 WEST.

Meyers, Ellen, Portland, S15, A40, V460-40.
Otto, Samuel, Laurel, S15, A130, V2050-150.
Otto, Henry, Laurel, S15, A240, V2730-700.
Otto, David August, Laurel, S15, A160, V1690-250
Huron, Samantha O., Laurel, S15-22-23, A166.56, V2750-500.
Tatman, Chas. L., Laurel, S15-16, A80, V1025-500.
Hammond, Annie, Portland, S16, A20, V215-50.
Johnson, Arthur H. (Est.), Gaston, S16, A10, V120.
Guenther, M. Ernest, Laurel, S16, A30, V375.
Hesler, Peter, Laurel, S16, A50, V540-50.
Morris, J. H. & M. E., Newberg, S16, A30, V360.
Guenther, Mathias & Birdie, Gaston, S16, A119-28, V1190.
Bauer, Fred & Anna, Portland, S16, A30, V300.
Hodson, Olive, Grace & E., Gaston, S16-17-20-21, A80, V980.
Guenther, Mathias, Gaston, (S16, A44.03, V770) (S21, A49.90, V725-500).
Raine, Katharine J., Portland, S16-17, A365, V3950.
Earl, M. W. & Hattie M., Gaston, S17, A36, V540.

TOWNSHIP 2 S., RANGE 3 W.—Continued.

Blum, Wm. & Annie, Gaston, S17, A152.57, V2560-100.
Langberg, Henry, Gaston, S17, A60.25, V1225-75.
Moye, W. H., Gaston, (S17-20, A40, V580-100) (S17, A45.04, V560).
Hoodenpyl, John (Est.), Gaston, S17-18, A118, V3180-100.
Carstens, C. J. & A. L., Gaston, S17-18, A35, V720.
Morgan, E. E. & M. C., Yamhill, S17-18, A200, V5500-100.
Flett, Hemming C., Gaston, S18, A33.35, V1075.
Flett, Wm. T., Gaston, S18, A35.75, V1030-100.
Flett, Ellis B., Gaston, S18, A90.22, V1155.
Inglis, James & Sarah, Gaston, S18, A45, V925.
Perce, James, Gaston, S18, A5, V125.
Rolston, Ethel M., Gaston, S18, A33.50, V1135-500.
Flett, G. W. & Grace, Gaston, (S18, A48.09, V1970-200) (S19, A39.05, V390).
Blum, John E., Gaston, S19, A47, V1750-750.
Blum, S. P.; Martha & Sarah E., Gaston, S18-19, A89.84, V2485-400.

DEWEY. — 2½ miles southeast of Wapato, nearest railroad point. Dairying, farming, hop raising, and fruit culture. Graded public school, teaching high school course. Farmers' Grange and Civic Improvement Club.

Gaertner, Emil, Gaston, S19-30, A80, V1575-100.
Roe, Barnett Y., Gaston, S19-20-29-30, A644.46, V10,715-600.
Neuenschwander, Jacob, Gaston, S19, A125.56, V1955-225.
Tucker, C. W., Gaston, S19, A25.6, V605-100.
Becker, Erich, Gaston, S19-30, A81.91, V1710-250.
Johnston, Moses E. & L., Gaston (S17-18-19-20, A102, V3690-350) (S19-20, A77.94, V780-50).
Smythe, Rosa H., by G. H. Baldwin, Forest Grove, S19-20, A95.73, V2635-100.
Hoodenpyl, Shelton & L., Gaston S17-20, A60, V1300-250) (S19-20, A55, V2000).
Thayer, Colbum, Gaston, S20-21, A124, V1480-50.
Tidyman, Wm. H., Gaston, S20-29, A10, V155-100.
Roe, Barnett Y. & Julia A., Gaston (S20-29, A107, V1070) (S20, A52.99, V530).
Shook, W. S., Newberg (S20-21-28-29, A60, V975-100) (S21, A20, V500).
White, Lindsey J., Tillamook, S21-28, A108.73, V1385-100.
Arney, Luther E., Newberg, S21-28, A101.54, V1315-100.
Gant, Henry, Palouse, Wn., S21, A85, V1425-150.
Wohlgemuth, J. C., Gaston, S21, A78, V1350-100.
Guenther, M. Ernest, Laurel (S21, A62.40, V1060) (S21-22, A80, V1175-400).
V1310-200.

YAMHILL COUNTY COURT HOUSE AT McMINNVILLE.

TOWNSHIP 2 S., RANGE 3 W.—Continued.

Procter, L. T. & Isabell, Laurel, S22, A105.43.
Ziegler, Geo. J. & Annie M., Hillsboro, S22, A 120.1, V1230-400.
Brunson, J. A. & F. W., Laurel, S22, A77.75, V1370-850.
Haveman, Henry & Edna, Laurel, S22, A85.50, V1225-250.
Mitchell, McKinley, Portland, S22, A147.04, V 2300-500.
Shook, Frank R., Laurel, S22, A80, V1050-50.
Little, H. L. (Est.), Newberg, S23, A80, V980.
Davis, Jno. V., Laurel, S23, A20.50, V260-60.
Voruz, Cortez, Newberg, S23, A21, V210-80.
Davids, Sylvia H., S23, A19.46, V265.
Luellen, M. C. & wife, Laurel, S23, A20, V290-100.
Oregon Calif. R. R. Co. (contracted lands, Congressional).
Nelson, H. L. (contract O. & C.), S23, A40, V325.
Olson, Ernest (contract O. & C.), S23, A40, V275.
Lawrence, Wm. W. & Alice, Laurel, S23, A40, V535-50.
Wood, Fielder, Laurel, S23, A33.25, V440-70.
Wood, Avery & Lillian E. Newberg, S23, A21.75, V320-100.
Oregon-Calif. R. R. Co., Congressional, S23, A80, V[illegible]5.
Whitmore, Loyd, Laurel, S23, A21.82, V250.
Whitmore, Mervin, Laurel, S23, A58.18, V650-100.
Hedges, Ellen, Oregon City, S25, A40, V400.
Haynes, John W., S25, A40.50, V410.
Hanson, Oliver M., Big Valley, Alberta, S25, A40, V670-100.
Ma[illegible]nard, Arthur N., Laurel, S25, A39.50, V405-[illegible]
Otis, Sarah M., Laurel, S25, A20, V380-20.
McCollum, Harvey H. & E. G., S25, A40, V400.
Hulit, Lewis L., Laurel, S25, A25, V310.
Holmes, Katie, Salem, S25, A95, V950.
McCormick, Ira C., Laurel, S25, A40, V610-250.
Lathuilliere, Paul, S25, A120, V1000.
Hutchens, Orpheous, Newberg, S25-36, A45, V465-200.
Ornduff, Andrew, Newberg (S25, A40, V490) (S26, A134.83, V2100-220).
Cady, M. E. & Rhoda B., Newberg (S26, A16.11, V175) (S23, A65.54, V1145-375).
Ornduff, J. A., Newberg, S26, A70, V950-250.
Ornduff, J. W., Newberg, S26, A80, V1250-300.
Ornduff, Peter J., Laurel, S26, A78.80, V1025-70.
Stone, E. C., Laurel, S26-27, A131, V2210-300.
Tykeson, Charles, Newberg, S27, A80.32, V1235-100.
Sleeper, Marshall & Adaline, Newberg, S27, A102.16, V1620-150.
Namitz, Fred, Laurel (Ames Wood), S27, A40, V520.
Burns, Thos., Laurel, S27, A120, V1290-150.
Christensen, N. C., McMinnville, S27-34, A157.35, V1730-100.
Kline, Maggie B. S27-34, A92.75, V2095-125) (S27-28-33-34, A60, V1800-50).
Wenger, Geo., Newberg (S27-28-33-34, A73.26, V955) (S27, A31.50, V535-700).
Blanchard, Fred M. & Zilla, Newberg, S27-28, A95.50, V1830-500.
Hollgreive, Elizabeth R., Portland, S28, A160, V2100.
Roberts, Albert F. (Est.), Portland, S28, A189, V2425-100.
Fairbank, W. & Jennie, Newberg, S28-33, A54.76, V930-70.
Smith, Sarah A., Newberg, S28-33, A106, V2850-250.
Boyd, Albert H., Newberg, S28-29, A94, V1490-100.
Brisbine, Wm. M., Newberg, S28-33, A106, V 2260-125.
Brisbine, Lyman A., Newberg, S28, A106, V1935-100.
Hen[illegible]g, Rosa E., Newberg, S29, A59.18, V1215-[illegible]
Wenger, Rudolph, Newberg, S29, A145.32, V3450-250.
Sallee, Chas. H., Newberg, S29, A20, V635-100.
Van Orsdoll, J. A., Gaston, S29-30-31-32, A320, V5780-200.
Randall, F. C. & E., Brownell, Kans., S29-32, A71.08, V1380-100.
Manchester, Wm. & A. M., Gaston, S30, A74.58, V1945.
Wolf, Hattie M., Corvallis, S30, A100, V1125.
Joy, W. B. & Anna S., Forest Grove, S30, A80, V1880-400.
Leffler, Anna, Gaston (S30-31, A66, V915-125) (S30, A49.465, V640).
Evans, Wm. T., Newberg, S29-32, A80, V2300-250.
Krell, Leona & Louis, Gaston (S30, A149.23, V1880-200) (S32, A78, V2300-100).
Creesy, James, Gaston, S31, A100, V1765.
Leonard, E. A. & A. H., Gaston, S31, A99.04, V2085-150.
Fenton, F. W., McMinnville, S31, A40, V60.
Walker, Geo. L. & wife, S31, A33.80, V165.
Baker, Daniel, Forest Grove, S31-32-5-6, T2-3, R3, A316.99, V6830-150.
Miller, W. H. & Deach, C. A., Gaston, S31, A69.60, V1400-200.
Ormond, Wm. & Lola B., Newberg, S32-33, A50, V1520-150.
Carter, William R., Newberg, S32-33, A75.50, V 2160-200.
Grover, Sarah A. M., Newberg, S33, A95.50, V 1460-100.
Noble, A. A., Newberg, S33, A105.87, V4125-400.
McLennan, A. B., Newberg, S33, A5, V105-25.
Wesley, L. G., S33-34, A41, V1050-100.
Brisbine, Lyman A., Newberg, S33, A.50, V15.
Brisbine, Dora M. et al., Newberg, S26, A1.20, V15.
Nelson, N. P. & Anna E., Carlton, S34, A98.62, V2810-550.
Amoth, Lewis, Newberg, S34, A.14, V10.
Fibbert, M. D., Newberg, S34, A63.40, V2685-200.
First Nat'l Bank of Newberg, Trustee, Newberg, S3-34, T3-2, R3, A69.03, V2415.
Amoth, Henry L., Newberg, S34-3, T2-3, R3, A16.83, V410.
Nelson, Amos & Anna M., Newberg (S34-3, T2-3, R3, A68.42, V2200) (S34, A67.21, V670).
Lievich, Theresa, Geo. Nelson, and Maren Pazarin, Portland, S35, A40.50, V585-100.
Crocker, Herbert G., Newberg, S35, A24.94, V250.
Gibson, Joseph C., by David Boyes, Newberg, S35, A39.50, V665-50.
Wood, Wm. H., Newberg, S35, A57.71, V700.
Newberg Dev. Co., Newberg, (S35-2, T2-3, R3, A116.48, V2930-150) (S35, A55.44, V820) (S2-3-35, T3-2, R3, A265.19, V10,880-800) (S35, A56.12, V560).
O'Brien, Jerry, Newberg, (S25, A40, V200) (S27, A5.90, V90) (S35, A207.77, V2070) (S26-27-34-35, A321.48, V5610-100).
Hess, James R., Newberg, S36, A10, V100.
Hasenberg, Wm. F., Newberg, S36, A40, V475-250.
Honey, Darley A. & Mary E., Newberg, S36, A34.70, V490-100.
Noble, J. W., Newberg, S36, A100, V1120-50.
Allumbaugh, Ross, Newberg, S36, A80, V1600-400.
Wall, John & Clara G., Klamath Falls, S36, A20, V325-35.
Oliver, A. P., Newberg, S36, A10, V100.
Patch, Lena M., Portland, S36, A40, V850-150.
Baker, Floyd E., Newberg, S36, A58.50, V805-500.
Snider, B. A., Newberg, S36, A55.15, V745-160.
Webb, Edward T., by A. E. Swetzer, Newberg, S36, A20, V200.
Switzer, Arthur E., Newberg, S36, A20, V275-125.
Logan, A. N. & F. R., Newberg, S36, A40, V730-100.

TOWNSHIP 2 S., RANGE 3 W.—Continued.

Purdy, Will E. & O. J., Newberg, S36, A.50, V20.
Schultz, Herman, Newberg, S36, A66.50, V865-200.

TOWNSHIP 2 SOUTH, RANGE 4 WEST.

Hawke, C. E., Gaston, S2, A3.50, V200-50.
Elliott, Anna Baker, Walla Walla, S2, A156.32, V3000-700.
Blaser, Martha J., Gaston, S2, A7.29, V425.
Jackman, Mrs. Katherine, Portland, S2, A17.50, V900.
Shell, Isaiah, Gaston, S2, A10.80, V175-150.
Hage, Ole E., Gaston, S2, A35.18, V815.
Stryffeler, John, Gaston, S2, A1, V60-140.
Security Savings & Trust Co., S2, A20, V1030-200.
Saunders, Joseph (Est.), Gaston, S2, A78, V 2920-100.
Henderson, J. F., Gaston, S2, A2, V120.
Hull, Rock, Gaston, S2-3-10-11, A77.54, V2050-400.
Beck, David, Gaston, S2-3-10-11, A120, V2040-300.
Vanderzanden, John, Gaston, S2-3, A93.19, V 1795-300.
Carmchael, Thomas, Gaston, S3, A73.53, V1470-100.
Storey, Thomas, Gaston, S3, A48.54, V1470-200.
Best, Chas. F. & R. A., Gaston, S3, A10, V 150-100.
Matteson, E. W., Gaston, S3, A109-17, V3620-200.
Matteson, E. L., Gaston, S3, A102.54, V2780-250.
Morelli, John & Salvatore, S3, A14.80, V145.
Peterson, William, Gaston, S3, A12, V370-50.
Scott, Hiram W., Forest Grove, S3, A153.20, V 2295.
Beeler, Oaka G., Gaston, S3, A8, V200-110.
Beeler, Ivan E., Gaston, S3-4, A159.84, V2210-200.
Wood, Harold F., Gaston, S4, A22.80, V290-25.
Van Winkle, L. R., Gaston, S4, A136.47, V 2360-200.
Bates, Sarah F., et al., Yamhill, S4, A60.35, V 615.
Maas, Peter, Gaston, S4, A81.77, V815.
Olson, B. E., Yamhill, S4, A75.02, V870-300.
Olsen, Nels (Est.), Yamhill, S4, A59.85, V800-300.
Purdy, B. F., Forest Grove, S4, A73.45, V735.
Hoodenpyle, J. P., Gaston, S4-5, A76.71, V770.
Williams, Nettie, Gaston, (S4-5, A216.29, V2900-200) (S5, A140-11, V1400).
Dooley, Patrick, Portland, S5, A40, V400.
Hall, Martha, Gaston, S5, A40, V400.
Lovegren, August, Cherry Grove, (S5-6, A182.50, V1970-200) (S5, A59.20, V600).
Himes, Cicero, Gaston, S5, A22.89, V430-200.
Smith, Porter, Gaston, S5, A5, V50.
Smith, Emma C., McMinnville, S5, A40, V400.
Allen, Warren E. & Herman, Gaston, S6, A38.20, V755-250.
Brown, M. J. & M. E., Gaston, S6, A174.65, V1740.
Patton, Pem, Gaston, (S6, A100.53, V1380-50) (S6, A28.48, V190-50).
Newman, Thos. W., Gaston, S6, A77.53, V775.
Wallace, T. E., Portland, S8, A40, V400.
Williams, Joseph C., Gaston, (S8, A160, V2200) (S8-9, A280, V4000-1500) (S8, A40, V480) (S17, A78.78, V930) (S4, A45.48, V450).
Abraham, Edw. W., by S. H. Cooper, Portland, S9, A138.80, V3675-140.
Barnum, N. G., Yamhill, S9, A40, V575-100.
Friedrich, Joseph, by J. D. McManus, Tekoa, Wn., S9, A80, V800.
Maxson, Renel & M. C., Gaston, S9-10, A20.20, V875-100.
Somerville, James, San Francisco, S9, A2.72, V[illegible].
Miller, J. C., K., & Wm., Yamhill, S9-16, A223.28, V3480-100.
Miller, J. C. & Wm., Yamhill, (S4, A40, V400) (S9, A80, V1200-100).
Smith, Thos. H. & G. W. Watt, Portland, S9-10, A20, V300-200.
Dietrick, John D., Yamhill, (S9, A19.54, V460-150) (S10, A7.72, V80).
Doney, Geo. W., Yamhill, (S9, A40, V625-300) (S10, A40, V650).
Baller, Wm. A. & Helen, Yamhill, S10, A80, V1100-200.
Ackley, Edith M., Gaston, S10, A14, V220-50.
Campbell, R. C. & C., Gaston, S10, A14, V260-50.
Bardon, Frederick, McMinnville, S10, A10, V100.
Best, Edward, San Francisco, Calif., S10, A40, V400.
Harding, Mrs. E. X., Gaston, S10, A13, V190-100.
Bilyeu, Thomas, S10, A78, V980.
Epling, D. L., Yamhill, S10, A19.08, V330-50.
Burgett, Albert, Cornelius, S10, A30, V420-50.
Nelson, H. C., by R. M. Burley, Portland, S10, A15, V150.
Wolff, Metta G., Portland, S10, A15, V150.
Rippey, O. B. & A. O. Smith, Dayton, S10, A40, V400.
Russell, G. W. H. & B. A., Gaston, S10-11, A171.50, V2260-50.
Harris, E. G. & Viola, by F. Phillips, Gaston, S11, A69.66, V1295-150.
Russell, H. L., Gaston, (S11, A60.05, V1950-250) (S2, A18.64, V405).
Carson, Robert L., Gaston, S11, A232.45, V 5950-100.
Solberg, Martin, Portland, S11, A20, V300.
Rothfus, W. F., Gaston, S11, A40, V550-25.
Dahl, T. H., S11, A10.34, V150.
Russell, A. A., Gaston, (S11-12, A100, V3600-400) (Russell, F. A., S13, A65, V1050).
Thorpe, Chas. R. & Nellie S., Gaston (S12, A4.58, V75) (S12, A4.88, V100) (S12, A4.88, V200) (S12, A4.88, V200) (S12, A4.88, V 200) (S12, A4.88, V200-50) (S12, A4.88, V200) (S12, A4.88, V200) (S12, A4.84, V 200) (S12, A4.84, V150) (S12, A4.25, C120) (S12, A4.84, V100) (S12, A4.84, V75) (S12, A4.55, V75) (S12, A5.15, V80) (S12, A7.24, V110) (S12, A4.66, V75) (S12, A4.64, V75).
Thorpe, C. R. & Charlotte, Gaston, (S12, A4.03, V65) (S12, A4.31, V70).
Padgham, H. F., et al., S12, A4.88, V200-50.
Baer, Fred, S12, A9.68, V400.
Brain, Eugene J., Gaston, S12, A130, V5800-300.
Kopplin, Julius, Gaston, S12, A31.13, V600.
McPhillips, Arthur (Trustee), McMinnville, S12, A10, V100.
McPhillips, Miles E. Moore, McMinnville, S12, A217.92, V4365.
Johnston, W. A., Gaston, S12, A22.09, V220.
Steventon, Jenette & E. P., Gaston, S12-13-14, A129, V2770-150.
Spence, W. A., Gaston, 12-13, A62.27, V1810-100.
McAlphin, John S., Gaston, S12-13, A80.5, V 1900-150.
Manges, Mary J., Gaston, (S12-13, A103, V3110-300) (S13, A50.70, V1500).
Dennis, B. C. & F. E., S13, A60, V1600-200.
Kelley, Charles Jas., Gaston, S13, A50.96, V875-50.
McAlpine, Jane, Portland, S13-24-23, A154, V 2385-50.
Stott, Mary E., Portland, (S24-3, T2-3, R4, A 107.50, V6200-200) (S18-13, T2, R3-4, A200, V5800-75).
Thobro, Sarah, Gaston, S14, A10, V170-50.
Johnson, Frank & Alma Stabell, Gaston, S14, A40, V600.
Orang, Andrine, Gaston, S14, A10, V150.
Carlberg, Alfred, Portland, S14, A40, V600.
Anderson, Maria, Gaston, S14, A10, V210-25.
Lambert, E. J., Trustee, by Geo. G. Hancock, Forest Grove, S14, A40, V400.
Hermann, P. M., S14, A10, V150.
Haugom, Tina, Gaston, S14, A10, V175-50.
Brooks, E. M. & R. H., S14, A80, V800.

TOWNSHIP 2 S., RANGE 4 W.—Continued.

Egan, M. J., Yamhill, S10, A40, V600.

Egan, A. J., Gervais, S14, A40, V1100.

Egan, W. H., Salem, (S14, A270.89, V6035-200) (S11, A60, V900).

Roberson, F. E., Crown Point, N. M., S15, A80, V1200.

Brown, Horace L., Yamhill, S15, A40, V600.

Jones, W. A., Salem, S15, A220, V2450-100.

Wells, John W. & [illegible] A. Schneider, Yamhill, S15, A40, V450-100.

Ewell, P. H. (Heirs of), by W. Al Jones, Salem, S15, A20, V200.

Sharp, G. W., Yamhill, (S15-16, A120, V1950-500) (S9-10, A8, V180) (S10, A3.08, V100) (S16, A29.86, V300).

Ackles, Neri L. & Alice, Yamhill, S16, A39.25, V540-100.

Longstreth, Fred A. & Clara B., by G. W. Sharp, Yamhill, S16, A1.205, V10.

Miller, E. E., Yamhill, S16, A33.72, V330.

Monagan, Patrick, Yamhill, S16, A40, V520-50.

Walnut Grove Co., by E. E. Morgan, Yamhill, S16-17-20-21-28-29, A159, V2585.

Board of School Trustees, corp., Yamhill, S16-21, A100, V5200-3000.

Van Dyke, S. P. & Sarah A., Newberg, S16-17, A11, V220.

Cooper, S. H., Portland, S17, A60, V900.

Howe, W. A., Carlton, S17, A1, V10.

Valley Real Estate Co., Carlton, S17, A260, V5420-150.

Roberts, Florence, Yamhill, S17-19-20, A186.66, V4420-200.

Beck, A. B. & E. Est., Gaston, (S17-20, A160, V3070) (S3, A20.77, V500-160).

Nixon, Robert P., Forest Grove, S17-18, A159.80, V4900-100.

Nixon, Mary F. & Robert Patton, Forest Grove, S17-18, A190, V5350.

Wurzweiler, Albert & Ray, Yamhill, S17-18-19-20, A147.94, V4220-400.

Smith, P. A., Yamhill, (S8, A280, V3000) (S17-18, A635.79, V10,150-800) (S6-7, A148.73, V1680) (S5, A35, V350).

Lyons, E. E. & Annie, Hillsboro, S18-19, A142.-20, V3625.

Wade, Rebecca, Yamhill, S19-20-29-30, A45, V1155.

Laughlin, James D., Yamhill, S19-20, A100, V2125-100) (S20-29, A53, V920).

Perkins, Geo. W., Jr., Yamhill, (S19, A81.56, V850) (S30-21, A53, V1440).

Willis, John R., Juneau, Alaska, S19-20-29-30, A219, V3435.

Noice, John, Portland, (S19-20-29-30, A228.44, V4670-100) (S34, A72.34, V3500-250).

Chipps, Chester P. (Heirs of), by Preston Chipps, Yamhill, S21-22, A50, V1125-200.

Jones, Calvin & Cornelia, Yamhill, S21-22, A16.97, V580-100).

Wilcox, Olive A. & J. J., Yamhill, S22, A98.61, V2470-200.

Sharp, Geo. W., Yamhill, S22, A161.18, V2485-200.

Haynes, O. W., Yamhill, (S22, A12, V240) (S22, A35.30, V1240-250).

Gilmore, D. J., San Francisco, Cal., S21, A10, V200.

Thurston, Chas. H., Yamhill, S22, A16.11, V360-150.

Renard, Augusta, New York City, S21, A5.50, V200.

Mack, A. F. (½), Andrews, Albert (½), Portland, S16-21-22-23-29, A5.50, V200.

Northrup, Edwin P. (7-22), Andrews, Jessie R. (5-22), Mack, A. F. (10-22), Portland, S16-21-22,23,29), A11, V400.

Star Inv. Co. of Multnomah County, Portland, S21-22, A32.84, V1040.

Morgan, E. E., Yamhill, **(All following tracts are in Secs.16-22-21-23-28):**
(A5.50, V200) (A5.43, V125) (A5.06, V150) (A5.01, V80) (A5.01, V125) (A5.12, V140-500) (A5.12, V200) (A5.12, V100) (A5.07, V100) (A5.07, V100) (A5.12, V100) (A5.12, V200).

Dunne, Ruth, Portland, S21-22-27, A5.42, V200.

Bolen, E. T., Hood River, S21-22-27, A5.43, V200.

Kollock, John K., Portland, S21-22-27, A5.43, V200.

Deans, Wm., Portland, S21-22-27, A11.41, V400.

Morrison, A. A., Portland, **(All following tracts in Secs.16-21-22-23-29):**
(A3.44, V150) (A3.96, V55) (A5.08, V100) (A5.12, V100) A(3.96, V60) (A3.96, V60) (A3.44, V150) (A3.43, V150) (A3.96, V60) (A3.96, V60) (A5.06, V150) (A5.01, V150) (A5.01, V200) (A5.12, V200) (A5.12, V200) (A5.12, V125) (A5.08, V100) (A5.08, V100) (A5.12, V100) (A5.12, 200) (A5.12, V200) (A5.01, V200) (A5.01, V150) (A5.06, V150) (A3.96, V60) (A3.96, V60) (A3.96, V150) (A3.97, V150) (A3.96, V60) (A3.96, V60) (A5.06, V150) (A5.01, V150) (A5.01, V200) (A5.12, V200) (A5.12, V200) (A5.12, V80) (A5.08, V80) (A7.72, 150) (A7.80, V150) (A7.82, V300) (A5.12, V200) (A5.01, V200) (A5.01, V150) (A5.06, V150) (A3.96, V75) (A3.96, V75) (A3.48, V75) (A3.98, V75) (A3.96, V75) (A3.96, V75) (A5.06, V150) (A5.01, V200) (A5.01, V200) (A4.63, V200).

Graham Merrill Co., Cove Orchard, **(All following tracts are in Sec.22-23-26-27):**
(A5, V75) (A5, V175) (A5, V100) (A5, V200) (A5, V200) (A5.30, V155) (A4.47, V130) (A1.54, V75) (A1.23, V60) (A1.19, V60) (A1.17, V60) (A1.28, V60) (A1.39, V60) (A3.07, V120) (A1.82, V80) (A1.32, V50) (A1.76, V70) (A5.01, V200) (A4.06, V160) (A1.07, 50) (A1.29, V60) (A1.45, V70) (A1.61, V75) (A1.65, V75) (A2.15, V105) (A1.79, V85) (A1.95, V90) (A5.22, V80) (A2.50, V35) (A4.32, V60) (A5.40, V80) (A5.50, V80) (A11.15, V170) (A5.87, V85) (A4.66, V70) (A3.56, V50) (A7.08, V105) (A8.06, V120) (A4.10, V60) (A3.30, V150).

COVE ORCHARD.—On So. Pac. Electric Railroad. Lumbering, logging, fruit growing, dairying, poultry and stock raising. Graded public school.

Graham Merrill Co., by J. M. Nisbet, Portland, A6.54, V130; by H. E. Bald, Portland, A3.52, V150; by A. J. Durand, Portland, A7.07, V110; by E. A. & Gertrude C. Cadwell, A15.46, V620-50; by E. W. Purvis, Cove Orchard, A11.51, V190; by Mrs. A. S. Rueter, A9.53, V205.

Cannon, Wm., Cove Orchard, A6.02, V215-25.

Graham, F. C. & wife, Cove Orchard, By Mrs. Augusta Horning, A4.68, V125.

Graham, F. C. & wife, Cove Orchard, (A4.96, V115) (A4.99, V175) (A4.11, V65-25) (A6.50, V135-250) (A5.38, V125-100) (A.53, V20) (A.53, V20) (A.53, V20) (A4.15, V70).

Morgan, E. E., Yamhill, **(All following tracts in Secs 16-22-21-23-28):**
(A5.12, V200) (A5.01, V85) (A5.01, V85) (A5.06, V85) (A5, V85) (A5.01, V85) (A5.01, V85) (A5.12, V200) (A5.12, V200) (A5.12, V85) (A5.07, V85) (A5.07, V85) (A5.12, V85) (A5.12, V200) (A5.12, V200) (A5.01, V85) (A5.01, V85) (A5.06, V85) (A5.28, V75) (A5.28, 75) (A5.23, V75) (A3.92, V60) (A3.96, V60) (A3.96, V60) (A5.06, V125) (A5.01, V125) (A5.01, V125) (A5.12, V125) (A5.12, V125) (A5.12, V85) (A5.07, V85) (A5.70, V85) (A5.76, V85) (A5.77, V125) (A5.77, V200) (A5.66, V170) (A5.67, V155) (A5.73, V125) (A4.52, V65) (A4.59, V65) (A4.51, V65) (A3.96, V55) (A5.06, V115) (A5.01, V75) (A5.12, V125) (A5.12, V125) (A5.12, V100) (A5.08, V100) (A5.12, V125) (A5.12, V125) (A5.01, V135) (A5.01, V100) (A5.06, V115).

Ryder, Robert A. & M. A., Yamhill, S21-22, A10.86, V420-100.

PRUNE ORCHARD AND DAIRY FARM, YAMHILL COUNTY.

TOWNSHIP 2 S., RANGE 4 W.—Continued.

Wakeman, M. B. & H. R., Portland, S21-22, A10.87, V160.

Rudd, Arthur B., Elmira, N. Y., S21-22, A5.43, V200.

Burton, Geo. C., Portland, S21-22, A10.97, V400.

Jaster, H. W. & wife, Yamhill, S21-22, A100.23, V1760-35.

Mackey, John M., Yamhill, S22, A10, V100-50.

Berry, Jesse G., (S22, A10, V190) (S22, A10, V150) (S22, A10, V150) (S22, A10, V150) (S22, A10, V150) (S22, A2.80, V65-250) (S22, A5.50, V85) (S22, A5.50, V85) (S22, A5.60, V85).

Brown, H. L., Yamhill, S15-22, A23.93, V660-50.

Graham Merrill Co., Cove Orchard, (All following pieces are in Sec.22-23-26-27): (A1.06, V50) (A1.45, V60) (A3.78, V125) (A4.95, V75) (A4.54, V70) (A5.09, V80) (A5.52, V85) (A3.82, V60) (A5.33, V80) (A4.48, V70) (A6.52, V100) (A8.79, V130) (A4.01, V60) (A6.10, V95) (A7.25, V140) (A[illegible], V90) (A6, V90) (A6.70, V200) (A5.92, V90) (A5.23, V210) (A3.40, V50) (A3.75, V70) (A7.90, V120) (A7.79, 115) (A[illegible], V135) (A4.48, V65) (A5, V75) (A5.20, V80) (A7.40, V105) (A5.42, V85) (A5.16, V75) (A5.38, V85) (A6.57, V100) (A2.22, V30) (A4.93, V175) (A1.01, V15) (A4.28, V115) (A4.72, V75) (A6.04, V240) (A5.58, V160) (A5.63, V80).

Morrison, [illegible] A., Portland, (S16-21-22-23-29, A4.05, V200) (S16-21-22-23-29, A5.01, V200) (S16-21-22-23-29, A5.01, V150) (S16-21-22-23-29, A5.06, V100) (S16-21-22-23-29, A3.46, V80) (S16-21-22-23-29, A3.96, V80) (S16-21-22-23-29, A3.94, V80) (S16-21-22-23-29, A3.67, V80) (S16-21-22-23-29, A3.64, V80) (S16-21-22-23-29, A3.65, V80) (S16-21-22-23-29, A3.68, V100) (S16-21-22-23-29, A4.65, V150) (S16-21-22-23-29, A4.67, V185) (S16-21-22-23-29, A3.75, V150).

Walnut Grove Co. of Oregon, Yamhill, S16-21-22-23-29, A5.01, V75.

Honeyman, Phyllis, S22-23-26-27, A9.21, V145-300.

Rueter, Sophia, Portland, S27, A10.72, V350-100.

Jones, L. H., Cove Orchard, S22-23-26-27, A9.60, V290.

Nisbet, Mary Adella, Cove Orchard, S22-23-26-27, A.94, V20.

Clemson, John G., Portland, S22-27, A150, V6900-200.

Bremmer, Sarah E., Gaston, S23, A176.84, V4020.

Kelley, Hazel, Newberg, S23, A75.56, V750.

Childers, M. B. et al, Cove Orchard, S23, A41.16, V720-100.

McDonald, A. C., Portland, S23, A50, V1170-50.

Gaunt, James W., Gaston, S23-24, A231, V4190-150.

Murphy, Sophia J., Portland, S24, A40, V440-100.

Allison, Peter, Gaston, S24, A80, V1650-200.

Nickles, Ada E., By Catherine F. Miley, Portland, S24, A80, V875-50.

Gilpin, W. B., Gaston, S24, A80, V1100.

Worbs, Herman, Gaston, S24, A80, V900-50.

Butler, Ezzie, Gaston, S24, A40, V500-75.

Russell, Emma J., Gaston, S24, A40, V600-150.

Hager, Cordelia, S25, A80, V1200.

Manchester, Wm. & A. M., Gaston, S25, A190.-09, V2500-150.

Smith, Guy, Yamhill, S25, A80, V500.

Kelley, Mary E., Yamhill, S36-25, A172.69, V2920-300.

Graham Merrill Co., Cove Orchard, S26-25, A320, V4800.

Jones, L. H., Cove Orchard, S26, A40, V640.

Slattery, W. C., Hillsboro, S26, A235.66, V8775-1000.

Fisher, R. W., Portland, S26, A40, V850-50.

Warmington, Geo. & Julia, Yamhill, S27, A40, V2260-150.

Patterson, Della I. & J. L., Cove Orchard, S27, A30, V1200-300.

Yahn, Chas. & Anna, Cove Orchard, S27, A21.25, V865-50.

Campbell, David D., S27, A18, V480-200.

Abraham, Anna S., Yamhill, S27-34, A100, V6000.

Zimmerman, Christian, Yamhill, (S15-22, A184.-70, V2760) (S26-27, A105, V2370-1500) (S26-34, A10.29, V150) (S27-34, A81.22, V4020-800) (S27-33-34, A71.76, V4260) (S27-33-34, A50.96, V2700).

Tyler, Jennie, Yamhill, S27-28, A33.63, V570-50.

Gibbens, Mrs. G. E., Yamhill, S27-28, A10.19, V260-100.

Elrod, J. O., Portland, (S27-28, A10, V600) S27-28, A9.99, V600) (S27-28, A10.02, V600) S27-28, A9.92, V500).

Elrod, J. O., S27-28, A9.93, V500, By G. W. Patterson, Coqueville, Wn., (S27-28, A10.11, V500) (S27-28, A9.97, V500) (S27-28, A9.97, V500).

Brownell, P. T., Ely, Minn., S27-28, A10.14, V400.

Applin, Edna, S27-28, A9.94, V500.

Gilds, F. C., Yamhill, S27-28, A20.24, V865-200.

Ure, R. E. & Emma, New Hampton, Iowa, S27-28, A9.96, V500.

Longley, Jas. A. & Rebecca W., By J. O. Elrod, Portland, S27-28, A10.05, V500.

Barley, Anna S. & W. I., Portland, S27-28, A20.02, V1100.

(Note.—All following tracts are in Secs. 28-33.)

Goodrich, Rosa Ann, Yamhill, By W. M. Fryer, (A10.60, V500) (A10, V500) (A10, V500) (A10, V500) (A10.42, V630) (A10, V600).

Goodrich, Rosa Ann, Yamhill, (A16, V960-300) (A10, V600) (A1.98, V30) (A14.11, V210).

Goodrich, R. B., Yamhill, By M. M. Goodrich, (A10, V600) (A10, V600) (A9.22, V260).

Peery, Mary E., Yamhill, By R. B. Goodrich, (A10, V500) (A10, V500) (A8.86, V530) (A8.02, V150).

Goodrich, G. C., Yamhill, (A8.86, V445) (A8.92, V450) (A10, V500) (A5.62, V340) (A8.02, V150).

Goodrich, Ray, Yamhill, (A10, V500) (A10, V500) (A8.02, V150).

Allen, Stephen, Portland, A8.83, V630.

Ireland, Minnie [illegible] & O. [illegible], Portland, (A10, V600) (A10, V600) (A8.79, V525) (A8.02, V150).

Goodrich, Morris M., Yamhill, (A10, V600) (A8.99, V540) (A9.55, V560).

O'Connor, R., A10.26, V600-50.

Ireland, O. D., Portland, (A5.19, V320) (A5.18, V320) (A6.20, V360).

Thurber, J. M. & Anna B., Yamhill, A6.20, V370-325.

Goodrich, Luke L., Yamhill, (A10, V600) (A6.20, V370) (A6.20, V370).

McAuley, Christie, Yamhill, A68.35, V2120-300.

Morgan, E. E. & M. C., Yamhill, A11.80, V125.

Nuckols, Wilben E., Yamhill, A40.82, V1600-150.

Robertson, T. B. & Mary J., Yamhill, A9, V540-500.

Ford, August R., Willamina, S28-29-33, A197.75, V7560-200.

De Lano, A. J. & Hilda R., Yamhill, S28-33, A133.17, V7580-500.

Mays, J. R., Yamhill, S28, A166.26, V5740-300.

Harbison, Jno. S. & E. S., McMinnville, S29-32, A314, V10,660-200.

Peterson, Chas. (Est.), By Lois Allen Wren, S29-32, A15, V825.

Perkins, N. H., Yamhill, (S29-32, A30, V1075) (S30-19, A218, V2180).

Bunn, Maude E. & J. F., Yamhill, S30-31, A60, V2300-500.

Perkins, N. H., Yamhill, S30-31, A367.34, V9645.

Russell, Alvira, Yamhill, S30-31, A50.20, V1780.

Bedwell, E. & H. F., Yamhill, S30-31, A59.30, V1495.

TOWNSHIP 2 S., RANGE 4 W.—Continued.

Seaton, E. G. & Minnie, Yamhill, S31-32, A60, V2790-500.
Hutchcroft, J. W., Yamhill, (S31, A30, V1500) (S36-31, T2, R5-4, A40, V1800).
Oregon-Calif. R. R. Co. (Cong.), S31, A1.30, V6.
Smith, Wm., Yamhill, S31, A138, V3900-600.
Allen, Edwin & G.P., Yamhill, S31, A39, V1000-150.
Russell, N. G., Yamhill, (S30-31, A7, V100) (S31, A43, V945-200).
Cane, Fred, Yamhill, S31, A32, V680-100) (S30-31, A3.80, V40).
Morris, Susannah, Yamhill, S31-32-5-6, T2-3, R4, A316.50, V11,170-400.
Lenocker, Lydia F., Yamhill, S32, A43.25, V2200-200.
Perrine, C. C. and wife, Yamhill, S32, A46, V2300-200.
Hanning, Thomas, Yamhill, S32, A35, V1750.
Morris, Wilhelmina, Yamhill, S32, A3.20, V150-500.
Kuykendall, Eliza J. & Chas. V., Yamhill, (S5-32, T3-2, R4, A70.52, V3500-800) (S32, A96.88, V4750).
Hanning, Robert, Yamhill, S32, A71.15, V3500-200.
Goodrich, R. B. & wife, Yamhill, S33, A21, V1260-400.
Williams, Mabel C., Yamhill, S33, A37.27, V2220-100.
Goodrich, A. C., Yamhill, S33, A20.50, V1200.
Goodrich, Lizzie & husband, Yamhill, S33, A20-25, V1200-300.
Perkins, Emma, Yamhill, S33-34, A33.03, V1910.
Goodrich, A. C., Yamhill, S33-4, T2-3, R4, A19, V1140-800.
Laughlin, C. C., Yamhill, S34-35, A77.30, V3310-50.
Ribhecke, Geo. H. & A., S34-35, A20, V1000-100.
Wilson, James A. & wife, McMinnville, S34-35, A10, V500.
Bates, Clarence O. & Susie M., Yamhill, S34, A45.65, V2620-200.
Elrod, J. O., by M. E. Miley, Portland, S34-35, A9.86, V600; By Geo. E. Rayner, Portland, S34-35, A10, V500.
Elrod, J. O., Portland, (S34-35, A10, V500) (S34-35, A10, V500).
Jackson, Elizabeth, By J. O. Elrod, Portland, S34-35, A10, V500.
Nock, G. P. & H. M., Portland, (S34-35, A10, V500) (S34-35, A9.94, V550) (S34-35, A9.95, V550) (S34-35, A10, V600).
Zeiss, Margaret P., Yamhill, S34-35, A10, V350-150.
Bird, Margaret G., S34-35, A20, V1000-100.
Warnke, Hugo, Albany, S34-35, A10.54, V550.
Kelley, Geo. W. et al., Yamhill, (S34-35, A10.28, V550) (S34-35, A18.477, V600-350).
Wilson, George Wm., Portland, S34-35, A10, V550.
Richey, W. L., by J. O. Elrod, Portland, S34-35, A20, V1000.
Dalzell, Jas. & Claud, Yamhill, S35-36, A55, V1225-400.
Laughlin, Edna B., Yamhill, S2-35, T2-3, R4, A101.30, V3370.
Laughlin, Wm., Yamhill, (S35-36, A280.35, V6500-400) (S26-35, A188.75, V2250) (S35, A48.80, V800).
Creesy, Jennie, Gaston, S36, A40, V720-150.
Laughlin, Wm., Yamhill, S36, A149.30, V1750.
Bowen, W. J., Gaston, S36, A80, V1650-350.
Frank Kamph, Yamhill, S36, A40, V720-200.
Roberts, Cy., Yamhill, S36, A40.80, V750.
Robison, J. S., Yamhill, S36, A33.80, V660-200.
Petch, Matilda, McMinnville, S36, T2, R4-5, A50, V1905.
Laughlin, Wm., Jr., Yamhill, S36, A50.75, V950.
Laughlin, Annie M. (4-5), Laughlin, C. C. (1-5), Yamhill, S36, A35.75, V535.
Griner, C. H., by J. H. Robbison, McMinnville, S36, A40, V600.

TOWNSHIP 2 SOUTH, RANGE 5 WEST.

Folsom, L. E. & Margaret, S1, A41, V710-150.
Allen, M. J., Gaston, S1, A70, V700.
Nye, Lou M., Cherry Grove, S1, A81, V1500-200.
Miller, J. E. & T. (Contract O. & C.), S1, A40, V300.
Patton, Pem, Gaston, S1, A220.79, V1780.
Stiles, LeConie, Gaston, S1-12, A120, V2100-250.
Richardson, David C., Yamhill, S2-11, A160, V1390.
Averill, A. H., Trustee, Portland, S2, A80, V800.
Monroe, Wm. H., Portland, S2, A160.38, V1280.
Furumasu, R. & G., Portland, S2, A160, V2200-400.
Lovegren Lumber Co., Cherry Grove, (S4, A159.-57, V2175) (S8, A220, V2225) (S2, A160, V1280) (S1, A40.15, V400).
Wheeler, Nelson P., by C. L. Starr, Portland, S4, A158.57, V1280.
Badgley, Clara, Portland, S5, A157.24, V1570.
Fossman, Fred (Contract O. & C.), S5, A40, V400.
Alexander, Walter, Trustee, By Sanborn Investment Co., Portland, (S6, A645.22, V5350) (S5, A80, V320) (S10, A80, V500) (S4, A160, V725) (S8, A20, V100) (S20, A320, V1655-50) (S8, A320, V2850) (S4, A160, V1600).
Oregon-Calif. R. R. Co. (Cong.) (S3, A400.70, V3900) (S5, A360, V3350) (S7, A645.60, V10,500) (S8, A560, V5050) (S17, A640, V6150) (S19, A363.60, V3190) (S21, A200, V1145) (S27, A57.05, V455) (S29, A40, V460) (S31, A363.97, V1970).
Fryer, A. L., Yamhill, Sx, A5, V20.
Carlton Consolidated Lbr. Co., Carlton (S8, A160, V1450) (S18, A320, V4380) (S19, A280, V840) (S20, A320, V1960) (S28, A77.-57, V115) (S29, A203.78, V310) (S30, A550, V880) (S31, A240, V1340) (S33, A159.18, V915-2000).
Laughlin, Nancy O., Yamhill, S9, A10, V100.
Moore, W. G. & M. J., Yamhill (S9-10, A180, V1080) (S9, A15, V90) (S11, A265.49, V2065) (S10, A160, V960).
Baird, Isabel H., Yamhill, S10, A57.13, V265.
Petty, Orianna Isadore, Yamhill, S10, A20, V100.
Morris, Susannah, Yamhill, S10, A17, V85.
Severt, Chas., Yamhill, S10-14-15, A68.75, V1080-150.
Turner, Samuel (Heirs of), S10, A13, V130.
Arthur, Wm. C. & Emily H., Yamhill, S11-14, A160, V2000-200.
Durfee, B. F., By Mrs. M. E. Warlich, Chicago, Ill., S11, A80, V640.
Russell, Wm. M., Yamhill, S11, A18, V180.
Taylor, Martha M., S11, A80, V940-350) (S12, A294, V3980) (S13, A175, V2150) (S14, A80, V1560).
Duerden, B., Gaston, S12, A70, V850-150.
Newman, David C., Gaston (S12, A80, V1250-100) (S1, A78, V930).
Smith, P. A., Yamhill, S12-13, A51, V510.
Nichols, G. A., Portland, S12-7, T2, R5-4, A170.-35, V2900-300.
Perkins, N. H., Yamhill, S13, A169, V1690.
Vaughan, A. S. & Mary A., McMinnville, S13, A35.54, V615-100.
Freeman, Albert, Yamhill, S13-18, T2, R5-4, A128, V1900-100.
Martin, George, Yamhill, S13-18, T2, R5-4, A64, V960-50.
Gray, Sarah, Yamhill, S13-14, A62, V1020-50.
Gray, John & Sarah, Yamhill, S14, A130, V1800-100.
Morris, J. G., Yamhill (S14-22-23, A253.57, V4180-150) (S14-23, A47.49, V1070).
Hutchcroft, Geo. B., Yamhill, S14-15-16, A173, V2980-100.
Greenhoot, Gertrude, Yamhill, S14-15, A173, V2980-100.
O'Neill, Ellem, Yamhill, S14-15, A173.13, V3030-150.

TOWNSHIP 2 S., RANGE 5 W.—Continued.

Swanson, A., Clearbrook, Wn., S14-15-22-23, A173, V3605-300.
Kamph, Katie L., Yamhill (S10-15, A175, V1680-100) (S14-15, A16.93, V170).
Savage, G. L., New York City, N. Y., S15-16, A260.35, V2600.
Savage, W. C., New York City, N. Y., S16, A440, V4435.
Ward, Fremont P., Wooster, Ohio, S15, A120, V1200.
[illegible], W. N., Portland (S18, A160, V1450) (S8, A160, V1450).
Murdock, Miller, Portland, S18, A161.69, V2175.
[illegible] J. (Contract O. & C.), S21, A120, [illegible]
[illegible] J. W. (Contract O. & C.), S21, A40, V120.
Dunham, James E., Yamhill, S21, A118, V1200.
Pederson, H. L., Yamhill (S21, A40, V580-100) S22, A160.20, V1280) (S27, A18.55, V165).
Lantis, E. G., Yamhill (S21, A120, V960-100) S22, A59.70, V605).
Wetther, Louis, Portland, S22, A80, V800.
Byers, Chas. C., Portland, S22, A20, V200.
Billups, Winnifred, S22, A42.18, V575-150.
Wittenberg, [illegible], Yamhill, S22, A30, V420-50.
Perkins, N. H., Yamhill, S22-27, A176, V1760.
Huntley, [illegible] L., Yamhill, S23, A2, V80.
Belt, Geo. C., Yamhill, S23, A102.141, V3570-[illegible]
[illegible]n, Leo W. & Charlotte, Yamhill, S23-26, A163, V3150-500.
Obye, Catherine N., Yamhill, S23-24, A47, V1370.
Belt, G. W., Yamhill, S23, A72.68, V960.
Obye, J. E., Yamhill, S23, A113.576, V1970-50.
Belt, G. W., Yamhill, S22-23, A40, V440.
Belt, Sarah A., Yamhill, S23, A40, V680.
Wright, Robert, Yamhill, S23-26, A1, V40-50.
Martin, Martha G., Yamhill, S23-26, A4.492, V180-200.
Hubbard, J. V. & Emma, Yamhill, S23-26, A46.-186, V1545-250.
Cole, R. L. et al., Yamhill, S23-26, A72.86, V795-65.
Obye, Henry C., Yamhill (S13, A35.24, V350) (S23-24, A83.17, V1390) (S24, A9.537, V100).
Driscoll, Mary, Yamhill, S24, A44.07, V1285.
Obye, Scott, By C. H. Greiner, Yamhill, S24, A79.539, V1120.
Obye, Sam, Yamhill, S23-24, A44.29, V1140-200.
Bedwell, E. & H. F., Yamhill, S24-25, A311, V6000-250.
Perkins, Geo. W. Jr., Yamhill (S24, A110, V1400) (S24-25, A331, V6000-400).
Obye, Emma W., Yamhill (S24-23, A61.067, V1310-300) (S24, A5.60, V50).
Gallagher, Ruth E., Yamhill, S25-26-35-36, A457.62, V11,230-800.
Baird, Richard, Yamhill, S25-26, A155.60, V5150-200.
Baker, C. W. & Nellie A., Yamhill, S25, A3, V90-25.
Shepherd, Wm., Yamhill (S25-26, A101.27, V2810-400) (S14-23, A14.09, V140).
Perkins, G. M. (Est.), Lafayette, S25-30, T2, R5-4, A25, V795-250.
McCarthy, Florence, Yamhill, S25-30, T2, R5-4, A21, V770-100.
Russell, Alvira, Yamhill, S25-30, T2, R5-4, A26, V620.
Wells, Peter D. & Mary J., Yamhill, S25-30, T2, R5-4, A65, V1965-225.
Dennis, Wm. B., Carlton (S23-26, A10.511, V100) (S25-26, A1, V10).
Fuller, Ernest, Yamhill, S26, A13.25, V130.
Nolan, Mike & Emma, Yamhill, S26, A1, V40-50.
Pritchett, Isaac, Yamhill, S26, A61.76, V655-100.
Schultz, W. F. & Emma, Forest Grove (S26-27, A264.18, V3140) (S35, A40, V400).
Trullinger, C. S., Yamhill, S27, A154.95, V1240.
Bayer, C. F., Yamhill, S27-34, A99.67, V1305-250.
Edner, Geo. R., By A. F. Knope, Yamhill, S27-34, A52, V420.
Buhmann, Mrs. M., Yamhill, S27-28, A73.50, V690-50.
Trullinger, D. P., Yamhill, S27-28, A5, V20.
Trullinger, F. L., Yamhill, S28, A5, V20.
Linke, John, Yamhill, S28-[illegible]-21, A160, V1875-500.
Dunham, James E., Yamhill, S28, A80, V1150-300.
Reimers, Jacob & wife, Yamhill, S28, A78.50, V895-100.
Robertson, Thos. B., Yamhill, S28, A151.82, V1555-100.
Andrews, John A., Barlow, S29, A120, V960.
Bond, L. R. & Effie G., By A. B. Chamberlain, Scappoose, S29, A82, V790-50.
Ladd, Chas. E., Portland, S29, A74.24, V470.
Fairchiles, James (Est.), Yamhill (S29-32, A130, V1210-300) (S29, A60.10, V480).
Sampson, J. K. (Heirs of), Yamhill (S31, A40, V390) (S30, A80, V810-250).
Perkins, G. M. (Est.), Lafayette, S30-31, T2, R4-5, A23, V695.

CHESTERBROOK.—Population 50. On Carlton & Coast Railroad and North Fork of Yamhill River. Lumbering, fruit and grain growing and livestock. Graded public school. Farmers' Grange. Mineral Spring.

Hanna, Ralph E., Chesterbrook, S32, A160, V1185-100.
Grunow, W. F., Portland, S32, A80, V640.
Lovelace, Elizabeth M., By C. O. Windle, Portland, S32, A40, V475.
Moore, W. G. & M. J., Yamhill, S32, A80, V640.
Myers, Cyrus O., Yamhill, S32, A36, V540-200.
McKern, A. E., Yamhill, S32, A80, V500.
Mattey, Jos., S32, A44, V360.
Forquer, Geo. M. & Abbie M. (½), Jorgensen, Hans (½), S32, A40, V625-100.
Conklin, Harrison C. & G. E., S33, A40, V460.
Scott, J. E., By C. O. Preswall, Dilley, S33, A40, V580-50.
Grubbs, Rea & Ruby, S33, A40, V580-50.
Titus, W. A., McMinnville, S33, A85.98, V850.
Portland Trust Co., Trustee, Portland, S33-4, T2-3, R5, A148, V2080-300.
McAllister, Thos., Yamhill, S34, A159.54, V1700-300.
Leatherman, Lottie, Yamhill, S34, A80, V980-125.
Petty, Wm. A.; Walter and Wallace, Yamhill, (S34, A70.80, V1070-250) (S33-34-3-4, T2-3, R5, A80, V640).
Metcalf, Elizabeth, By Fred Cane, Yamhill, S34-35, A158.94, V1780-250.
Whitman, John, Yamhill (S34, A103.67, V1925-300) (S33-34, A80, V640) (S36, A51, V1060-100).
Knop, August F. & Emma, Yamhill (S34, A48.-81, V660-200) (S27-34, A48, V385).
Linville, Thos. F., Yamhill, S35, A70, V560.
Davidson, I. G., S35, A155, V1440.
Beller, A., Yamhill, S35, A55, V440.
Douthit, Mortimer & C., Yamhill, S35-36, A64.-59, V890-100.
Johnson, Otter, Denver, Colo., S35, A80, V500.
Buck, C. A., Yamhill, S35-36-2, T2-3, R5, A36.41, V960-300.
Buck, W. O., Yamhill, S35-2, T2-3, R5, A64, V840.
North Yamhill Water Co., Yamhill (S35-36, A46, V370) (S34-35-36, A2.02, V50-2300).
Allen, Edwin & G. P., Yamhill, S36, A60, V2700.
Powell, Bessie, Yamhill, S36, A41.47, V515-50.
Murdock, J. L., as Trustee, Yamhill, S36-31, T2, R5-4, A135.41, V4540-400.
Hutchcroft, R. J., Yamhill, S36, A55, V1875.

VIEW NEAR YAMHILL, IN YAMHILL COUNTY.

TOWNSHIP 2 SOUTH, RANGE 6 WEST.

Hammond & Winton, Portland (S1, A649.70, V20,200) (S3, A656.74, V19,575) (S5, A649.18, V38,500) (S9, A640, V39,700) (S11, A640, V29,850) (S15, A160, V7600) (S14, A160, V4250) (S15, A480, V15,550) (S17, A640, V41,800) (S20, A160, V5185) (S29, A280, V10,400) (S32, A480, V24,400).
Carlton Consolidated Lbr. Co., Carlton (S2, A640, V18,575) (S4, A640, V19,350) (S10, A640, V25,325) (S12, A320, V16,000) (S14, A320, V9750) (S15, A160, V8000).
[illegible] J. W. & Henry J., By Jno. R. Oatman, Portland, S8, A640, V31,150.
Wheeler, Wm. M. (1-10), Wheeler, Wm. E (2-5), Cook, Jacob H. (1-10), Wheeler, Nelson (2-5), S12, A320, V9200.
Kiernan, John, Portland, S14, A160, $7650.
McCord, W. F. & Marshall, R. D., Portland, S16, A640, V38,200.
Welty, J. R., Portland, S20, A40, V120.
Oregon-Calif. R. R. Co. (Cong.) (S13, A480, V12,900) (S21, A642.47, V2240) (S25, A80, V250) (S27, A240, V865) (S29, A360, V3520) (S33, A661.36, V6045) S35, A640, [illegible]).
Carlton Consolidated Lbr. Co., Carlton (S20, A240, V1735) (S22, A640, V23,950) (S23, A640, V6900) (S24, A640, V11,080) (S25, A557.50, V840) (S26, A560, V840) (S27, A400, V2370) (S28, A508.56, V1205) (S34, A560, V840) (S36, A440, V660).
Buehner, Philip, Portland, S26, A80, V750.
Wheeler, Nelson P., By C. L. Starr, Portland, S32, A160, V4700.
Crawford, E. G., Portland, S36, A200, V1000.

TOWNSHIP 3 SOUTH, RANGE 2 WEST.

Seidel, E. H., Sherwood, S3, A110, V2070-200.
Winters, Leander, Sherwood, S3, A134, V3760-400.
Creach, Sophie & Winter, B. H., S3-10, A10.06, V600.
Parsons, Jas. L., S3-10, A10.47, V640.
Strong, Alice H., S3-4-10, A8.48, V3120-500.
[illegible] Joseph, Newberg, S4, A106.40, V2865.
[illegible], G. R. & Becca J., Newberg, S4, A28.26, V965-150.
Stockmann, Henry, Newberg, S4, A10, V695-200.
Haworth, J. Huber, Springbrook, S4, A10, V750.
Ellis, E. A. & Rose T., Newberg, S4, A60, V1480-400.
Holladay, J. E., Newberg, S4, A20, V1455-225.
Whittlesey, Chas. T., Springbrook, S4, A8, V460.
Mills, Foster M., Springbrook, S4, A10, V760.
Haworth, J. T. & M. H., Newberg (S4, A30, V2670-100) (S17, A24.85, V2420-100).
Kutchanek, Anton, Newberg, S4-5, A133.89, V3935-800.
Christie, F. G. & D. E., Newberg, S5, A35.25, V1150-50.
Wood, J. C. & Hettie M., Newberg, S5, A41.58, V1395-75.
Rice, Margaret A., Sheridan, S5, A40, V920-50.
Herd, Margaret, Newberg, S5, A59.17, V1245-400.
Hess, Lucinda, Newberg, S5, A4.74, V40.
[illegible], Jas. C., Newberg, S5, A5.23, V155.
Schelly, Chas. F., Denton Montana, S5, A59.50, V1075-500.
Wright, Josephine, S5, A4.74, V95.
George, John A., Newberg, S5, A37.65, V1450-600.
Herd, Thos. J. Jr., Newberg, S5, A31, V1075.
Oliver, A. P., Newberg, S5, A4, V40.
Rush, John, Newberg, S5, A10, V695-450.
Haworth, J. L. & M., Springbrook, S5-4, A14, V1860.
Garner, Eldon R. & Grace F. (S5, A39.99, V1845-400) (S8, A10.4, V650).
Pickett, W. A. & S. E., Newberg, S5-8, A46.40, V2040-150.
Duncan, R. L. & Mary, Newberg (S5, A9.48, V160) (S19, T3, R2-3, A1, V100-100).
Tongring, E. J., Newberg, S6, A10, V690-25.
Morgan, G. I. & Lulu, Newberg, S6, A10, V350-100.
Ralston, L. R. & Lucy D., Newberg, S6, A20, V1540-100.
Ockley, Milton G., Newberg, S6, A60, V2725-500.
Ridgway, E. B. & Mary M., Newberg, S6, A55.31, V1510-400.
Shires, John G., Newberg, S6, A29.81, V2095-200.
Kirk, N. G. (Heirs of), By Wm. Moor, Newberg, S6, A65.38, V1960-400.
Meyer, Louis H. & Elizabeth, Newberg, S6, A29.39, V705-200.
Kirk, R. W., By Wm. Moor, Newberg, S6, A9.20, V480.
Pontallier, Isadore, S6, A11.48, V440-75.
Ikle, Lillian M., Newberg, S6-7-1-12, T3, R2-3, A18.83, V1275-350.
Jacobson, C. G. & Amelia, Newberg (S6, A20, V1300-250) (S20, A6, V600-125).
Mackenzie, James (¼), Mackenzie, John (Heirs of) (¾), By Wm. Smail, Newberg, S1-6, T3, R2-3, A20, V850-300.
Hoult, Francis & M., Newberg, S6-7, A10, V580-200.
Gordon, Emily, Newberg (S6, A298.98, V8235) (S7, A30, V1560-600).
Walton, Howard & E. L., Newberg, S7, A9.43, V610-100.
Stubbs, Sheldon A., Portland, S7, A10, V1000-150.
Green, Mabel, Newberg, S7, A10, V1000-400.
Fort, John A. & Lewella E., By Ellen R. Butler, St. Louis, Mo., S7, A13.33, V975-300.
Hodges, Free, Newberg, S7, A30, V2580-500.
Horner, J. W. & Mary M., Newberg, S7, A11, V990-50.
Moore, L. A. & Chas. H. Nichols, Newberg, S7, A13.33, V820-250.
Oliver, W. R. & Elizabeth, By W. W. Nelson, Newberg, S7, A15, V1860-400.
Wells, Isadora A., Newberg, S7, A13.33, V740-500.
Behrens, G. H., Newberg, S7, A6.25, V440-400.
Johnson, Carrie M., Newberg, S7, A24, V2400-300.
Wilcox, B. L. (2-3), Shanahan, Lawrence (1-3), Portland, S7, A30, V3000-500.
Smith, Nathaniel, S7, A4.85, V400.
Ingraham, Bert, Newberg, S7, A12, V400-150.
Wire, Melville C. & Mary E., Newberg, S7-8, A40.08, V3920-400.
Fort, John A. & Lewella E., Newberg (S7-8, A2, V110) (S7, A11, V690-350).
Sanders, Levi & Eva, Newberg, S7-8, A30.45, V2530-500.
Haworth, E. M. & E., Newberg, S7-8, A15, V875-100.
Carpenter, Margaret J., Newberg (S7-8, A18, V1080) (S5, A17, V340-350).
Newhouse, S. W., Newberg, S7-8, A40, V2250-450.
Lueders, Fredreka, By W. W. Nelson, Newberg, S7-18, A20, V1440-700.
Jordon, J. J., Newberg, S7-8, A25, V2500-400.
Bowman, Hattie, Newberg, S7-8, A23.60, V2090-400.
Bowman, A. E., Newberg, S8, A.05, V10.
Crater, J. D. & C. S., Newberg (S7, A30, V2750-250) (S8-7-8, A18.20, V1720).
Hanson, H. O. & Nelson, J. C., Newberg, S8, A54.50, V4715-900.
Gilbert, John J., Newberg, S8, A8.96, V900-400.
Elliott, Milo P., Newberg, S8, A24.03, V1700-100.
Hodson, Elwood A., Newberg, S8, A19.6, V1215-100.
Warner, Wm. H. & Sarah M., Newberg, S8, A11, V460-350.
McPherson, Donald, Portland, S8, A5.16, V255-100.
Hodson, J. W. & Vina M., Newberg, S8, A58.65, V2040.

TOWNSHIP 3 S., RANGE 2 W.—Continued.

Livingston, H. L., Newberg, S8, A41.88, V2040-500.
Tallman, P. M. & E. E., Newberg, S8, A21.35, V1380-50.
Pearce, P. R., Newberg, S8, A11, V460-250.
Baron, Fremont D. & Sarah E., Newberg, S8, A22.10, V1105-350.
Rees, John H. & Lucy H., Newberg, S8, A105.50, V7590-500.
Shanahan, L., Newberg (S18, A18, V1695-400) (S8, A54.50, V5110-600).
Metcalf, L. M., Newberg, S8-17, A34, V2910-500.

SPRINGBROOK.—Population 200. On So. Pac. Electric Railroad. Fruit growing, general farming, truck gardening, livestock, poultry raising and dairying. Chief crops, onions, apples, pears, peaches, prunes, vegetables, etc. Fruit evaporating, canning and preserving plants. Large warehouse and Fruitgrowers' Union. Graded public school teaching high school course. Friends church.

Carlisle, Frank, Springbrook, S8-9, A10, V760-250.
Burgoyne, F. A. & Mary E., Springbrook, S8-9, A15, V1020-200.
Haworth, J. L. & M., Springbrook, S8-9, A56.77, V3240-1500.
Markell, M. G. & Mary E., Springbrook, S9, V160-550.
Hoskins, Matilda J., Springbrook, S9, V35-500.
McDonald, M. & Yamhill Dev. & Imp. Co. (All following tracts are in Sec. 9):
(A1.50, V100) (A1.50, V100) A1.50, V100) (A1.50, V100) (A1.50, V100) (A1.64, V75) (A6.55, V425) (A6.56, V425) (A5.90, V315) (A5, V325) (A5, V325) (A7.81, V440) (A6.10, V170) (A5, V325) (A5, V325) (A5, V325) (A5, V325) (A5, V325) (A5, V325) (A5, V145) (A6.48, V130) (A6.10, V125) (A5, V155) (A5, V325) (A5, V325) (A5, V325) (A5, V325) (A5, V325) (A5, V325) (A5, V100) (A5.23, V105) (A4.86, V100) (A5, V325) (A5, V325) (A5, V325) (A5, V325) (A5, V325) (A5, V325) (A5, V325) (A5, V325) (A6.19, V405) (A5, V325) (A5, V325) (A15.50, V1010) (A5, V325) (A5, V325) (A5, V325) (A6.02, V390)
By Marion W. Howland, McMinnville, S9, A5.93, V385-400.
Shires, Juletta, Springbrook, S9, A12.48, V660-200.
Carey, Clyde N., Springbrook, S9, A2.43, V170-15.
Henriot, Annette, Springbrook, S9, A7.09, V380-50.
Kincaid, Fred & Jennie, Springbrook, S9, A24.67, V1790-500.
Kincaid, Emma O., Springbrook, S9, A1.87, V60-800.
Kincaid, Wm. & Emma O., Springbrook, S9, A35.96, V2550.
Pearcy, J. L., Newberg, S9, A43.25, V2665-300.
Nordyke, Lewis W. & Frances L., Springbrook, S9, A20, V1930-400.
Whittlesy, Penelope R., Springbrook, S9, A13.35, V910-250.
Mills, Dennis C., Springbrook, S9, A18, V1380-100.
Mills, H. Virgil, Springbrook, S9, A15, V1200.
Mills, Zimri & Miriam, Springbrook (S9, A25.16, V1665-500) (S8-9, A50.75, V3290).
Hobson, H. V. D., S9, A1.75, V115-250.
Newlin, Milton, Newberg, S9, A16.515, V1240-200.
Newlin, Horace & wife, Springbrook, S9, A10, V500-400.
Montgomery, Susie M., Springbrook, S9, A12, V600-400.
Morton, W. S., Springbrook, S9, A14.24, V1245-100.
Jones, E. C. W., Newberg, S9-4, A289, V6285-2000.
Springbrook Canning & Preserving Co., Springbrook, S9-16, A.75, V75-525.
Lewis, Levi E. & M., Springbrook (S8-9, A41.43, V2655-900) (S9, A10, V600).
Hoskins, J. L. & Mary L., Newberg, S17, A28.94, V2695-1000.
Hoskins, Matilda J., Springbrook, S9-16, A51.30, V4065-300.
Newhouse, C. E., Springbrook, S9-16, A23.50, V2000-500.
Heater, U. G., Springbrook, S9-10, A240, V6460-450.
Heater, Benjamin, Springbrook (S9-10-15-16, A53.64, V1070) (S9, A25, V2000).
Heater, Albert, Springbrook, S10, A51.2, V1745-600.
Flowers, D. P., Newberg, S10, A5, V400.
Gustin, J. O., Sherwood, S10, A146.95, V2830.
Jaeger, E. J., Portland, S10, A10, V800.
McCoy, Emma L., S10, A19, V890.
Heater, Albert, Newberg, By C. E. Burke, S10, A19.91, V660-200.
Devereaux, E. L., Portland, S10-15, A29.06, V1780-100.
Hopkins, P. D., S13, A5, V430-100.
Harrison, E. B., Newberg, S13, A40, V600.
Parrott, Geo. C., Newberg, S13, A80, V860.
Parrett, C. A., Newberg, S13, A146.66, V2380-400.
Schmid, Gottlieb, Newberg, S13, A66.66, V740.
Davidson, Wm. E., Seattle, Wn., S13, A10, V900-250.
Christenson, N. C. (½), Coville, E. O. (½), S13, A27.94, V1190-250.
Parrott, W. Walter, Newberg (S13, A120, V1700) (S19, A.65, V120-300).
Parrott, Wm. Jr., Newberg (S13, A120, V3160-850) (S24, A80, V640).
Burke, W. E., Portland, S3-10, A155.85, V2310-195.
Ainsworth, J. C., Portland, By W. E. Burke, S3-10, A159.07, V6035-600.
Post, George E., S3-10, A14.00, V210.
Waddle, George, Sherwood, S3-10, A17.82, V265.
Larson, Lewis, Akely, Minn., S3-10, A13.56, V880.
Chehalem Valley Orchard Co., S3-10, A304.20, V12,010-100.
Jaeger, E. J., Portland, S10-15, A11.64, V725.
Shreve, Edith, by Lee O. Carter, Kansas City, Kansas, S10, A5.09, V335-100.
Johnson, W. E., S10, A10.57, V655.
Prudential Loan & Trust Co.—
By E. J. McKenna, Portland, S10, A5, V350-500.
By Farrington & Farrington, Portland (S10, A29.56, V1085) (S10, A4.50, V315).
By A. H. Dean, Portland, S10, A4.96, V350.
By C. C. Farrand, Portland, S10, A5, V350-50.
By George Fisher, Portland, S10, A15, V720.
By J. J. MacGuerney, Portland, S10, A4.98, V350.
By F. W. Paris, Portland, S10, A10.57, V790.
By W. H. Powell, Portland, S10, A5, V350.
By S. A. Wallace, Portland, S10, A5, V350.
Prudential Loan & Trust Co., Portland (S10, A.41, V20) (S10, A4.95, V350) (S10, A5.62, V140) (S10, A5, V350) (S10, A4.44, V110).
(Note.—All following tracts are in Secs. 7-12, T3, R2-3.)
Smith, J. R., Newberg, A20.39, V1455.
Nelson, Henry, Newberg, A10, V900-50.
Branchflower, W. S. & C. M., A5, V450.
Neal, O. A., A10, V900.
Chandler, Jennie E., A10, V900.
French, S. A.—
By E. A. Hayes, Kemp, Ill., A10.62, V320.
By L. E. Arney, Newberg, A10.23, V310.
By C. T. Yerden, Newberg, A5, V200.
French, S. A., A115.66, V9145-500.
Baughman, P. W., A10, V900.
Baughman, L. E., Moccasin, Mont., A10, V900.
Baughman, Meda, Newberg, A15.08, V1175.
Smith, Clinton C., Newberg, A5.10, V250-50.
Shumaker, Chester, Asotin, Wash., A10.11, V800.

TOWNSHIP 3 S., RANGE 2 W.—Continued.

(Note.—All following tracts are in Secs. 14-23, T3, R2.)

Woodworth, C. B.—
By Peter Weeks, Portland, A10.15, V150-50.
By Wm. Schwartz, Seattle, Wn., A9.97, V120.

Woodworth, C. B., Portland (A5, V250) (A5, V250) (A5, V250) (A5, V250) (A5, V250) (A5, V250) (A5.14, V75) (A5.60, V75) (A7.49, V120-50) (A5.25, V130-50) (A11.91, V175) (A9.43, V120) (A9.83, V120).

Kruse, J. D., A9.92, V500.

Miller, Romani S., Newberg, A4.92, V530-100.

(Note.—All following tracts are in Secs. 7-12, T3, R2-3.)

Lyon, Alice O, Newberg, A5.04, V360-150.
Graves, Amos A. & Maude E., Newberg, A5.03, V250.
Pickard, A. N., By H. L. Edmunds, Gardiner, A26.76, V2000.
Yergen, Helen M., Newberg, A15, V550.
Atkinson, Ranna, A15, V450.
Atkinson, S. W., Newberg, A7.80, V240.
Senn, Edmund & Marie, Newberg, S14, A40, V900-100.
Dean, A. H. & M. W., Rex, S14, A1, V80-300.
Guddat, Ernest, Newberg, S14, A7.40, V140.
Garland, Wm., Newberg, S14, A160, V2400-50.
Woodworth, O Jr., Rex, S14, A1.66, V100-200.
Moore, J. W. & Oliver M., Newberg, S14, A25.-60, V500.
Wiley, Nate L. & Ida J., Newberg, S14, A31.68, V2080-200.
Hoening, Ernest & L., Newberg, S14, A10, V500-100.
Schildnachter, Henry & Etta, S14, A20, V500-50.
Merz, Julius A., Newberg, S14, A20, V1000-100.
Stevens, Edgar (½), Senn, Edmund (½), Rex, S14, A1, V90.
Stevens, Eliza & Edgar, Newberg, S14, A40, V800.
Russell, Mrs. S. E., Newberg, S14, A4, V60.
Jenkins, A. L., Rex, S14, A1, V80-200.
Bristow, R. O. & C. A., Newberg, S14-23, A200, V2480-200.
Duncan, J. Wm., Newberg, S5, A18.27, V535-50. (S14, A40, V480).

REX.—Population 75. On So. Pac. Electric Railroad, at summit of Chehalem Mountains. Fruit raising, poultry raising, walnut culture and general farming. Duck ranch, said to be largest in state. Graded public school. Friends and German Methodist Episcopal churches. Farmers' Union and Social Club.

Waasa, G. A., Newberg, S14-15, A5.53, V160.
Mueller, John & Nathan, Rex, S14-15, A5.47, V300-50.
Henrich, Fred W., Rex, S15, A20, V830-250.
Cordier, Wm., Newberg, S15, A18.08, V780-250.
Chambers, L. Reed, Newberg, S15, A4.81, V365.
Chambers, Virginia R., Newberg, S10-15, A60.69, V3150-3500.
Doehring, Elsie & Otto D., Newberg, S15, A19.-50, V1050-500.
Fallman, Harry & E., Rex, S15, A4.50, V285-200.
Kane, James, Newberg, S15, A30, V1440-100.
Strate, Henry, Newberg, (S15, A26.93, V1260) (S14, A28.88, V800-500).
Markell, M. G. & Mary E., Springbrook, S15, A10, V200.
Sanderman, Simon & Mary, Newberg, S15, A44, V1720-250.
Otis, Luke S. & E. R., Newberg, (S15, A66, V3850-400) (S10-15, A75.32, V2900) (S15, A1, V40).
Prudential Loan & Trust Co., Portland, S15, A80, V3700-175.
Timm, C. H., Newberg, S15-22, A16.20, V510-800.
Everest, Walter & V., Newberg, S21-15-16-22, A10, V500-100.
Kieler, George M. & N., Newberg, S15-16, A 15.13, V360-200.
Gordon, J. D. & Harry E., Newberg, S15-16-21-22, A329-80, V13,175-700.
Brutscher, Sebastian, Newberg, S15-16, A65, V3450-250.
West, W. T., Newberg, S15-16, A36.84, V2900-4[illegible]
Graves, Lulu L., Newberg, S16, A2.33, V230.
Graves, Edith D., Newberg, S16, A2.80, V230.
Graves, G. M., Newberg, S16, A26, V2100.
Graves, Herbert and Wife, Newberg, S16, A4.66, V280-100.
Graves, Jay O., Newberg, S16, A2.33, V230-100.
Clemenson, Mary E. & C. J., Newberg, S16, A2.50, V300.
Clemenson, C. J. & Mary E., Newberg, S9-16, A10, V860-150.
Hadley, Mrs. Ida J., Newberg, S16, A39.74, V2430-250.
Hester, E. L., Newberg, S16, A52-36, V1920-4[illegible]0.
Graves, Jay O. & E. M., Springbrook, S16, A2.33, V200.
Graves, Chas. H., Springbrook, S16, A5.33, V545-25.
Graves, Mary J., by Mrs. Mary Atkinson, Newberg, S16, A2.36, V50.
Kramien, Emma & J. W., Newberg, S16, A39.56, V1750-100.
Hubbard, Elizabeth W., Newberg, S16, A4.50, V380.
Gumm, Laura T. & Milton W., Newberg, S16, A40, V2040-100.
Hutchens, Caroline, Newberg, S16, A39.80, V 2200.
Hutchens, I. H. & Caroline, Newberg, S16, A34.74, V2475-650.
Newhouse, Hattie M. (⅝), Mabel E. Rush (⅜), Newberg, S16, A.50, V50-250.
Macy, Paul & Dosha, Springbrook, S16-17, A 17.47, V1225-100.
Mills, A. R., Springbrook, S16-17, A24, V2250-450.
Atkinson, Myrtle W., Newberg, S16, A2.33, V 200.
Atkinson, Ranna E., Newberg, S17, A2.50, V 250-500.
Ballard, W. R. & Carrie M., Newberg, S17, A5, V450-250.
Andrews, Wm., Newberg, S17, A2.50, V370.
Cummings, Mrs. C. M., Newberg, S17, A5, V500.
Christopherson, J. W. & Annie, S17, A16, V 1480-500.
Craw, Henry & Agnes M., Newberg, S17, A125, V14,500-200.
Butt, Clarence & Inez B., Newberg, S17, A3, V300.
Brown, I. W., Newberg, S17, A5, V500-400.
Baker, Clarence E. & N. E., Newberg, S17, A8, V695-200.
Bohall, A. M., Newberg, S17, A.49, V50-300.
Bowers, H. D. & Alice, Newberg, S17, A2, V 215-275.
Haynes, Warren & L., Newberg, S17, A3.07, V 200-200.
Haworth, Alice, Newberg, S17, A2, V200-80.
Hagey, Ida, Dundee, S17, A21, V1190.
Fling, C. S., Newberg, S17, A2.27, V225-25.
Gard, Mary A., Newberg, S17, A6, V550-400.
Everest, Granville, Laurel, S17, A10.81, V1080-350.
Mackie, S. A., Newberg, S17, A9.872, V985-300.
Luthemeir, Nancy E., S17, A21, V840.
Huntington, I. B. & E. M., Newberg, S17, A1.25, V90-500.
Lemon, Anson T., S17, A6, V600-200.
Newby, Ray S. & Rose E., Newberg, S17, A1, V65-200.
Newby, Axum, Newberg, S17, A14.10, V1050-275.
Everest, Josephine, Newberg, S17, A15.28, V 1430-100.
Thyker, Andrew J. & J., Woodburn, S17, A11.-55, V975-400.

TOWNSHIP 3 S., RANGE 2 W.—Continued.

Wallen, A. P. & Luella, Springbrook, S17, A22.-31, V2070-100.
Van Blaricom, Isaac & M. M., Newberg, S17, A10.25, V1025-100.
Ramsey, A. R., Willamina, S17, A17.24, V1725.
Spaulding, Lorah O., Salem, S17, A7.43, V320.
Rollins, O. V., Newberg, S17, A4, V400-400.
Perkins, William, Newberg, S17, A11.49, V995-500.
Hodson, Thos., Newberg, S17, A12, V990-60.
Powell, C. & A., Newberg, S17, A2, V200-500.
Lemon, Maria Emily, Newberg, S17, A5, V465-900.
Needham, Arthur, Portland, S17, A10, V1000.
Parrish, Hester L., by Clarence Butt, Newberg, S17, A10, V1000.
Hodson, J. W. & Vina M., Newberg, S17, A35.36, V3200-50.
Butt, Clarence & Inez B., Newberg, (S17, A5, V475) (S17, A5, V475) (S17, A4.45, V425) (S17, A4.45, V350).
Sawyer, Franklin & L. A., Newberg, S17, A5, V500-300.
Gordon, J. D., by Lucas Cowgill, Newberg, S17, A16.71, V1525-325.
Ferguson, Lynn B. & Laura A., Newberg, S17, A9.84, V985.
Clemenson, C. J. & Mary E., Newberg, S17, A10, V1000.
Finzer, W. E. & E. W., Portland, S17, A5, V 500.
Wilson, E. L. & W. H., Newberg, (S17-20, A 3.07, V305-700) (S17, A12.132, V1210).
Carey, L. M. & R., Springbrook, (S9, A3.79, V215) (S17, A22.65, V1865-400).
Wilson, John H. & Estella M., Newberg, S17-18, A10, V1000-600.
Hall, Joseph, Newberg, S17-20, A15, V1450-300.
Everest, Irene, Newberg, S17-20, A16.51, V1350-900.
Nichols, Chas. H. & M. P., Newberg, (S17-20, A7, V600-400) (S17, A8.09, V750-300).
Schatz, George, Newberg, S17-18, A10.10, V790-200.
Nottage, Wm. J. & T. A., Newberg, S17-18-19-20, A1.084, V100-80.
Blair, A. H. & A. T., Newberg, S17-18, A32, V2780-350.
Johnson, David & Elizabeth A., Newberg, S17, A28, V1920-220.
French, Emma C., Newberg, S17-18, A10, V 1000-450.
French, True, Newberg, S18, A15.40, V1540.
Craven, A. S., Newberg, S17, A1, V100-50.
Craven, Wm. A., Portland, S18, A20, V1860-25.
Best, Geo. A. & Lillie, Newberg, S18, A8.68, V875-500.
Smith, J. T., Newberg, S18, A5.47, V550.
Butterfield, O. E. & Ella, by J. T. Miller, Newberg, S18, A17, V1700-300.
Corl, L. J., Corvallis, S18, A1.45, V145-175.
Gaedner, Emily, Newberg, S18, A14.34, V1450-600.
Dillon, Barclay, Newberg, S18, A30, V3000-150.
Root, John M. & Nancy E., Newberg, S18, A2, V200-350.
Bremmer, Roy, Newberg, S18, A1, V100-500.
Bremmer, Sarah E., Newberg, S18, A1, V100-350.
Cady, Rhoda, Newberg, S18, A.82, V80.
Cady, Milton E. & Rhoda B., Newberg, S18, A 4.16, 410-600.
Campbell, C. E., Arcadie, Neb., S18, A3, V100-50.
Atkinson, D. W. & M. W., Newberg, S18, A3, V 400.
Jacobson, R. H. & Matilda, Newberg, S18, A1, V100-275.
Nelson, Hans F. & Annie, Newberg, S18, A6.56, V 650.
Swink, Riley W. & Ella E., Dundee, S18, A5.25, V500-100.
Thomas, W. E. & Lizzie, Junction City, S18, A4.33, V425.
Kliks, Louise B., McMinnville, by L. E. Arney, Newberg, S18, A2.50, V250-700.
Gordon, J. D., Newberg, S18, A2.50, V250-500.
Willard, Philo H., by A. I. Willard, Newberg, S18, A3.61, V360-300.
Range, Geo. W., Newberg, S18, A1.50, V150-300.
Clark, W. W., Newberg, S18, A1.50, V150-350.
Pleasant, J. R. & L. D., by Wm. Miller, Newberg, S18, A1.50, V150-50.
Wind, Catharine, McMinnville, S18, A2.61, V 260.
Morris, W. M., S18, A5, V500.
Schunter, Charles & A. F., Newberg, S18, A2, V200-150.
Engleking, H. W., Newberg, S18, A2, V200-200.
Heacock, W. P. & Ruth M., S18, A11, V1100-500.
Langworthy, Benj. H. & Mary C., Newberg, S18, A2, V200-600.
Eugene Bible University, Eugene, S18, A4.19, V420.
Vincent, James A., Palermo, Cal., S18, A2, V 200-450.
Haynes, Arthur, care Wm. Grove, Newberg, S18, A4.56, V450.
Allison, W. E., Newberg, S18, A1, V100-250.
Comer, W. M., Newberg, S18, A1.89, V190-100.
Hatch, Nancy E., Newberg, S18, A2, V200-300.
Smith, D. B., Newberg, S18, A2, V200.
Badgley, W. H., Newberg, S18, A5, V350-300.
Schatz, George, Newberg, S18, A4, V400.
Colby, W. W. & M. L., Newberg, S18, A13.74, V1375-400.
Deskins, Sarah A., S18, A18.58, V1280-700.
Deskins, R. Emma, Newberg, S18, A34.27, V 2285-150.
Henkle, J. W. & Eva E., Newberg, S18, A16.40, V1475-500.
Gronnert, Frederick, Portland, S18, A1.8, V250.
Fort, John A. & Lewella E., by H. M. Sherwood, Portland, S18, A4.50, V450.
Ferguson, J. L. & Cora A., Newberg, S18, A10, V1000.
Christenson, Stine, Newberg, S18, A3, V450.
Madson, James, S18, A3, V395-1000.
Lyle, George B., Newberg, S18, A1.42, V140-700.
Kennedy, J. E., Newberg, S18, A5, V500-300.
Jones, Kate, Newberg, S18, A5, V500-150.
Jones, Louise & Thos. E., Newberg, S18, A.25, V25-200.
Hurlstone, Richard, Newberg, S18, A4.54, V450-300.
Leach, J. T. & Nancy, Newberg, S18, A6.35, V540-250.
Leggett, B. F. & Maria, Newberg, S18, A3.32, V335-250.
Miller, Lenora D., Newberg, S18, A5, V500.
Moffit, Samuel B., Yamhill, S18, A10, V740-500.
Newell, Paulus D. & Laura, Gladstone, S18, A 10.70, V1070.
Race, W. H. (heirs of), Newberg, S18, A4, V 370-400.
Pittman, Julia Anna, Portland, S18, A.25, V25-125.
Wire, Frances B., Portland, S18, A3.05, V305.
Wire, Melville T., Gresham, S18, A4, V400.
Willard, A. I. & A. E., Newberg, S18, A10, V 940-500.
Wire, Wesley M., Newberg, S18, A4.50, V450.
Sutton, Alice E., S18, A5, V500-500.
Stubbrough, A. C., Newberg, S18, A1.25, V160-1.0.
White, Elizabeth A., Newberg, S18, A1.31, V200-450.
Watts, Walter H., S18, A2, V200.
Stone, Amelia A., by J. W. Evans, Newberg, S18, A2.50, V165.
Patterson, Thomas H., Newberg, S18, A9.85, V985-400.
Richtmeyer, Geo. W. & A. M., St. Johns, S18, A2.50, V165-300.
Sutton, Uena M. (½), Hitchen, Esther P. & Uena M. (½), by T. S. Sutton, Newberg, S18, A3, V250.

TOWNSHIP 3 S., RANGE 2 W.—Continued.

Cutts, George W. & wife, Portland, (S18, A.44, V45) (S18, A1, V100-300) (S18, A.66, V65) (S18, A1, V100) (S18, A1, V100) (S18, A.85, V85) (S18, A.78, V80) (S18, A.88, V90) (S18, A1.24, V125) (S18, A1.10, V110) (S18, A1.28, V130) (S18, A1.71, V70) (S18, A8.07, V350)

Olson, Barbro, Newberg, S18, A1, V100-150.

All following tracts are in S18-19:

Sommer, Herman & wife, Newberg, A7, V600-500.

Bradley, Josephine S., Newberg, A1, V150-200.

Patterson, Clara J., Newberg, A.50, V120-800.

Hamnett, Wm. H., Newberg, A.50, V50-250.

Hamnett, James, Jr., Newberg, A.50, V50.

Zumwalt, Frank & H. A., Newberg, A.50, V110-500.

Turnbow, F. A., Newberg, A2.50, V375-250.

Hamnett, Maria, A1, V100-400.

Temple, H. H., Portlan, A.50, V100-300.

Taylor, Lena E., et al., Newberg, A.50, V100-300.

Hamnett, James, Sr., Newberg, S18-19, A.93, V[illegible].

Hamnett, Minnie B., Newberg, S18-19, A1, V 200-450.

Martin, May, Newberg, S18-19, A.50, V150-200.

Richars, Richard & wife, Newberg, S18-19, A4, V470-250.

Patton, Elizabeth, McMinnville, S18, A1, V125-250.

Rowell, James B. & Jane, Newberg, S19, A3, V405-300.

Hurley, Mary F., S18-19, A1, V75.

Youngs, Lettie J., Newberg, S18-19, A8.20, V 575-400.

Marshall, Jacob L., Newberg, S18-19, A.75, V75-450.

Smith, D. B., Newberg, (S18-19, A7.44, V750-400) (S18-19, A1, V100-300).

Frazer, Wm. & M. E., Newberg, S18-19, A5, V500-350.

Lewelling, James M., Newberg, S18-19, A10.88, V765-150.

Avery, C. C. & wife, by W. W. Nelson, Newberg, S18-19, A6.55, V480-500.

Madson, S. J., Newberg, (S18, A3, V395) (S19, A12.70, V405-500.

Hanson, Eva, Newberg, S19, A4.33, V450-350.

Byers, G. W., Sr. & O. V., Newberg, S19, A1, V150-100.

Parker, Horace W. & E. J., S19, A1, V100-250.

Graves, G. A., Portland, S19, A3, V230-400.

Noble, H. J., Newberg, S19, A6, V600-175.

Bowman, Austin & Maude, Newberg, S19, A1, V90-350.

Gilliland, J. M. & wife, Newberg, S19, A2, V 100-200.

Brown, Ernest L. & O. M., S19, A1.50, V115.

Ramsey, Sultana, Lafayette, (S19, A7.61, V600) (S19, A3.45, V250) (S19, A3.04, V250) (S19, A2.84, V100) (S19, A2.84, V100) (S19, A 2.84, V100) (S19, A2.28, V100) (S19, A5.55, V200) (S19, A6.62, V250) (S19, A2.51, V 100) (S19, A5.89, V300) (S19, A.787, V40) (S19, A1, V45) (S19, A.87, V40) (S19, A.47, V20) (S19, A.46, V20) (S19, A.40, V20) (S19, A.36, V20) (S19, A.332, V20) (S19, A.387, V20) (S19, A.428, V20).

Baumeister B., Newberg, S19, A1.50, V225-250.

McDougall, Roy L. & Edna, Newberg, S19, A.42, V20-50.

Oliver, A. P. & Colcord, J. C., Newberg, S19, A5.4, V850.

Sloan, C. C. & S. E., Newberg, S19, A2.5, V200-300.

Huston, W. H. & wife, Newberg, S19, A2.05, V145-400.

Bloom, Nancy Ellen, Newberg, S19, A2.75, V 350-400.

Dawson, C. E., Newberg, S19, A5.364, V420.

Hamnet, Maria, Newberg, S19, A11.50, V450.

Fuchs, A. F., Newberg, S19, A5, V300-400.

Cook, Elizabeth, Newberg, S19, A1.40, V160-300.

Bates, Geo. W. & Co., Bankers, Portland, S19, A40, V2200-3500.

Lopp, Peters Co., Newberg, S19, A1.57, V230-700.

Hollingsworth, K. C., Newberg, S19, A.75, V200-100.

Jones, Anna M., Newberg, S19, A378, V535-350.

Huston, W. H. & C. G., Newberg, S19, A3, V400-200.

Hinshaw, V. T. & H. E., Newberg, S19, A2, V450.

Lierman, Augusta, Grand Ronde, S19, A4.38, V525-650.

Bates, J. W. & Iola W., Newberg, S19, A.50, V75-100.

Morris, I. C., Newberg, S19, A3, V270-250.

Baker, John, Newberg, S19, A4, V280-320.

Siebert, August G. & Katherine, Newberg, S19, A11.80, V700-500.

Fuller, Chas. E., Newberg, S19, A2.75, V275.

Turnbow, Ezra M., Newberg, S19, A3, V150-100.

Cate, P. L., Newberg, S19-20, A2.75, V400-400.

Kramer, H. W. & Martha E., Newberg, (S19, A7.14, V800-275) (S19-30, A26, V1000).

Edwards, Jesse & M. E. K., Newberg, (S19, A15.38, V3050) (S19-20-30, A27.50, V 3200-50).

Fletcher, Wm. & Harriet R., Tillamook, S19-24, T3, R2-3, A7, V210.

Fortune, L. L. & Anna J., Newberg, (S19-24, T3, R2-3, A14.54, V1035) (S19, A4, V300-500).

Hinshaw, V. T. & H. E., Newberg, S19-20, A 4.50, V275-650.

Herrick, H. H. & E. F., Newberg, S19-20, A2.50, V350-500.

Spann, Mary J., Newberg, S20, A9, V530-350.

Collard, Isophena, Newberg, S20, A.50, V60-300.

Grant, Edward S., Newberg, S20, A.25, V50-160.

Clemmens, Jennie E., Newberg, S20, A6.66, V 450-400.

Hodson, L. A. T., Newberg, S20, A5, V475-900.

Christopherson, L. C., by S. L. Parrett, Newberg, S20, A5, V500-300.

Walther, John P. & Lizzie R., Newberg, S20, A2, V300-600.

Deitz, Amelia J., Newberg, S20, A2.50, V350-500.

Gower, John & Jennie, Newberg, S20, A4, V410-1000.

Gordon, J. D., Newberg, S20, A7.99, V830-500.

Green, Laura, by S. L. Parrett, Newberg, S20, A1.85, V175.

Colcord, J. C. & Sadie C., Newberg, S20, A5.33, V570-1000.

Everest, Albert, Newberg, S20, A60.42, V2400-250.

Everest, Ivan, Newberg, S20, A29, V1800-200.

Cummings, C. B., Newberg, S20, A1.4, V200-1000.

Isitt, Lenna, Newberg, S20, A3, V250-500.

Keeney, Charles A. & Alice A., Newberg, S20, A3.11, V250-1000.

Terrell, W. E. & A. K., Newberg, S20, A3.01, V320-750.

Hibbs, Sophia, Newberg, S20, A.81, V130-400.

O'Brien, Jerry (Est.), Newberg, S20, A3, V300-250.

Panhorst, Wm. H. & L., Newberg, S20, A8, V 650-400.

Wilcox, Laura, Newberg, S20, A17.23, V1700-400.

Venable, Cora C. (1-3), John J. (1-3), F. E. (1-3), Newberg, S20, A10.87, V850-600.

Starkweather, H. L., Newberg, S20, A.12, V25-50.

Wheeler, Sarah J., Newberg, S20, A5, V380-20.

Switzer, Roy, Newberg, S20, A.25, V50.

Keiling, Q. M., Newberg, S20, A.68, V120-250.

Slater, F. L., Newberg, S20, A5.75, V550-500.

First Nat'l Bank of Newberg, Newberg, S20, A1.19, V200-70.

Baird, Henry F. & Mary A., Newberg, S20, A2.50, V300-600.

Smith, Chas. E., Newberg, S20, A.85, V150-300.

Smith, J. Harlan & Melinda, Newberg, S20, A1.50, V165-750.

PACIFIC COLLEGE, NEWBERG, OREGON.

TOWNSHIP 3 S., RANGE 2 W.—Continued.

Ehret, Henry & wife, Newberg, (S17-20, A8, V765) (S20, A3.25, V305-600).

Everest, Walter & V., Newberg, S20-21, A55.41, V3800-400.

Spaulding Logging Co., C. K., by B. C. Miles, Salem, S20-29, A60.33, V4605-8000.

Weatherhead, E. H. & H. A., Newberg, S20-21, A32.05, V1680-250.

Parrett, S. L. & Dillie, Newberg, (S2021, A18.-15, V1200-1200) S20, A2.26, V85)

Conrad, Martin J., Newberg, S20-21-28-29, A42, V2550-500.

Evans, E. L. & M. K., Newburg, (S20, A3.[illegible], V205-300) (S17, A9.02, V690).

Mackie, S. A. & Elsie L., Newberg, S16-17-20-21, A43.22, V3120) (S7-20, A3.81, V380)

Everest, Effie J., Newberg, S20, A19.39, V1900-700.

Parrett, Dillie, Newberg, S20-21, A28.92, V 1340.

Hadley, Alonzo, Newberg, S20-29, A19.74, V 860-150.

Brouillette, N. D. & F. A., Newberg, S20-21, A18, V1040-250.

Addison, Clara, Newberg, S20, A5.23, V520-300.

Ross, Eber J., Newberg, S21, A44.19, V3475-550.

Baker, Lillie May, Newberg, S21, A20.69, V 1110-125.

Gettmann, Casper & A., Newberg, S21, A44.85, V2150-450.

Fairbank, Eliza, Newberg, S21, A6.50, V370-250.

Kersey, Julia E., Newberg, S21, A17.68, V860.-150.

PUBLIC SCHOOL, NEWBERG, OREGON.

NEWBERG: Population, 3121. Is located on the East Side division of the Southern Pacific, about twenty-seven miles Southeast of Portland. Is located in a fine agricultural section. Diversified farming, dairying, fruit-growing and lumbering are the principal industries. Has large sawmill, fruit cannery and dryer, condensed milk factory, and two flour mills. Pacific College, which was founded by the Quakers, is located here. The City has a good public school system. Prominent churches and lodges are well represented. The streets are wide, well lighted with electricity, and many miles of them are hard-surfaced. The City owns the water works system. Has a Commercial Club and two newspapers.

TOWNSHIP 3 S., RANGE 2 W.—Continued.

Jones, D. A. & Cora E., Newberg, S21, A4.1, V840-500.

Mills, Henry & Mary, Newberg, S21, A88.86, V2230.

Nealond, T. J., Portland, S21, A15, V900-400.

Ramey, Isaac B., by S. A. Mills, Administrator, Newberg, S21, A2.52, V50-20.

Sanders, W. H., Newberg, S21, A10, V690-300.

Sanden, A. J., Newberg, S21, A15, V965-100.

Jones, Jacob M., Newberg, S21, A15.88, V660-300.

Jones, Robert E. & L., Newberg, S21, A22.89, V1010-250.

Jones, W. F., Newberg, S21, A22.89, V970-300.

Jones, Bina, Newberg, S20-21, A28.92, V2150-300.

Rea, John E., S21-28, A5, V400.

Ames, Lethe M., Newberg, S21-24, A13.564, V1130-300.

Fairbank, Claude A., Newberg, S21-22, A25.38, V1780-100.

Budd, Lucy J., Newberg, (21-28, A30.59, V 1050-250) (S21-22, A27, V675).

Jones, M. J. & Alice E., Newberg, S21-28, A32.-38, V800.

Ritchey, Geo. C. & Lula M., Newberg, (S17, A2.25, V205-900) (S21-22, A3.50, V70).

Peterson, Harry J. & wife, Newberg, S21-28, A5, V450-75.

Kuhlman, D. & E. E., Newberg, S21-28, A45, V2100.

Mulhens, Joseph, S22, A28.25, V400.

Hepp, Joseph, Newberg, S22, A50.67, V3200-250.

Halbgewachs, Johanna, Newberg, S22, A27.66, V1450-450.

Abel, John H., Newberg, S22, A19.74, V820-200.

Kinser, Wm. & Blanch L., Newberg, S22, A44, V1150-450.

Renne, Hugh, by W. W. Nelson, Newberg, S22, A28.25, V560-200.

Scherf, Frank B., Newberg, S22, A48.50, V 2115-250.

Livingood, H. H., Newberg, S22, A20, V1000-200.

Schaad, Gottlieb & wife, Newberg, S15-22, A72.-91, V3000-400.

Schaad, August, Newberg, S22, A53.08, V2025-400.

Schaad, Wm. F., Newberg, S15-22, A60.40, V 3080-350.

Scherf, George, Newberg, (S22, A28, V1425-400) (S15-22, A30, V1650-300).

Kirkley, John, Newberg, S22-27, A92.46, V3050-100.

Woodworth, C. B., by Geo. W. Bates, & Co., Bankers, Portland, (S22-23, A8.51, V85) (S22-23, A3.07, V35) (S22-23, A10.72, V110) (S22-23, A10.02, V100) (S22-23, A9.81, V100) (S22-23, A7.61, V80) (S22-23, A7.21, V75) (S22-23, A7.21, V75).

FIRST NATIONAL BANK, NEWBERG, OREGON.

TOWNSHIP 3 S., RANGE 2 W.—Continued.

Woodworth, C. B., Portland. (S[illegible] A[illegible] V115) (S22-23, A4.89, V50) (S[illegible] A[illegible] V60) (S[illegible], A7.33, V75) (S[illegible], A[illegible] V70).

Hohenleitner, Anna Josephine, Newberg, S23, A40, V600.

Miter, John C, S23, A120, V1200.

Sellwood, Isabella J., Portland, S23, A40, V720.

Parrett, Martha S., Newberg, S25, A101.08, V 1235-400.

Parrett, Ella, Newberg, S24, A160, V2050-100.

Kramien, Gus & Wm., S25, A43.84, V635.

Britt, N. E. & Frances, Newberg, S25, A40, V500.

Kiser, Calvin M., Newberg, S25, A122.16, V 1830-300.

Smith, John W., Newberg, S25, A160, V1720-250.

UNITED STATES NATIONAL BANK, NEWBERG, OREGON.

Waldron, John & Emerold S., Newberg, S23, A80, V1240-100.

Parrott, Richard, Newberg, (S23, A160, V2600) (S24, A240, V2690) (S13, A66.66, V1290-900

Case, Clarissa E., Newberg, S24, A80, V1300-150.

Staples, Mary, Newberg, S24, A80, V1520-50

Staples, Mary, Newberg, S24, A80, V1520-50.

Schumann, Franz A., Portland, S25, A12.92, V125

Smith, John, Newberg (S25, A160, V2600-500) (S26, A80, V640).

Kirkpatrick, Emma & A. O. & Mary W. Bilbrey, Newberg, S26, A40, V400.

Loff, N. H., Newberg, S26, A40, V600

Davis, Pearl N., Newberg, S26, A154.70, V1240.

Ross, M. Ella, Newberg, S26, A40, V400.

TOWNSHIP 3 S., RANGE 2 W.—Continued.

Ross, Harold E., Newberg, S26, A20, V200.
Jones, W. N., Newberg, S26, A92, V920.
Mattey, Jos., S26, A40, V400.
Ross, Ethel M., Newberg, S26, A20, V200.
Abernethy, C. H. (1-3), G. E. (1-3), Adeline (1-3), Newberg, S26-27-34-35, A658.61, V 15,530-800.
Parrish, Thomas H., Newberg (S27, A63.83, V3300-350) (S22, A49.83, V1960).
Offel, Henry G., Newberg, S27, A45.90, V1515-200.
Parrish, W. A. & Annie M., Newberg, (S27, A93.50, V4485-600) (S28, A12, V300) (S21-22, A22.50, V500).
Wohlgemuth, Gottfried, Newberg, S27-28, A84, V1590-500.
Buuck, Wm. & L., S28, A94.39, V3000-300.
Brouillette, T., Newberg, S28, A15.91, V700-250.
Mueller, John C., Newberg, S28, A37.28, V1340.
Ferrell, A. W. & Florence, Newberg, S28, A48.-30, V4050-[illegible]
LaDu, Lee & Bell, Newberg, S28, A10, V525-150.
Keller, John C. & Frieda, Newberg, S28, A44.41, V87[illegible]
Homberger, Fred & Ida, Newberg, S28, A28.30, V1450-250.
Wynooski Warehouse Co., Newberg, S28, A.84, V50.
Barnett, E. C., Newberg, S28, A5, V400-250.
Oldenberg, Siena, Newberg, S28, A59.08, V3675-400.
Powell, Joseph N., Newberg, S28, A40, V2210-150.
Powell, Henry E., Newberg (S28, A40, V2040) (S21-28, A15, V790-400).
Lefaiver, Ernest, Newberg (S28-27-21, A21.66, V805-400) (S28, A10.67, V320).
Brower, Edith M. & Nellie L. Fell, Newberg, S28-29,33, A21.10, V750-50.
Groff, John & J. K., Newberg, S28-29, A14.94, V1130-100.
Swink, R. W. & Ella E., Dundee (S28-29, A10, V630-200) (S20, A2, V250).
Adolf, Daniel, Newberg, S28-33, A74.03, V3275-600.
Adolf, Ludwig, Newberg, S27, A49.02, V1750-400.
Tangen, K. L. & M. L., Newberg, S28-29, A25, V720.
McCrea, J. C. Sr., Newberg, S29-30, A4.66, V660-800.
Wateramn, [illegible] E., Newberg, S29-30, A27.25, V850-270.
Bishop, A. J., Newberg, S29, A5, V350-400.
Hobson, Louisa M., Newberg, S29, A10.74, V580-200.
Crain, Joseph C., Newberg, S29, A4, V425-150.
Buckley, J. E., Newberg, S29, A2, V190-400.
Walter, E. L. & Mattie E., Newberg, S29, A9, V680-450.
Grimes, Gilbert, Newberg, S29, A12.77, V670-200.
Ri[illegible] Mary C., Newberg, S29, A13.85, V610-50.
Baker, Walter B. & Sophie, Newberg, S29, A10.-86, V750-250.
Mainwaring, Wm. & Rose, Newberg, S29, A8.68, V650-400.
Bert[illegible] James K., Newberg, S29, A4.50, V225-175.
Hurford, Fred L., Portland, S29, A37.49, V1560-450.
Tate, Viola, Oregon City, S29, A12.80, V300.
Flora, C. C. & Norma, Newberg, S29, A5.83, V215-75.
Ra[illegible]sen, Nels & Marie, Newberg, S29, A6.50, V315-300.
Hornbeck, R. & Charlotte, Newberg, S29, A10, V660-200.
Fessler, H. A., Newberg, S29, A13.90, V465-50.
Anderson, Louis F., Newberg, By Mrs. Sienda Oldenburg, Newberg, S30, A6.75, V800.
Gorsline, George F., By D. D. Carlson, Newberg, S30, A1, V100-350.
Mellinger, Ambrose S., Newberg, S30, A95, V3360-400.
McVey, Hattie & S., Newberg, S30, A15, V565.
Taylor, G. R. & Lelia, Newberg, S30, A.25, V25-175.
Barcroft, John W. Sr. & Angie G., Newberg, S30, A33.35, V1450.
Pease, W. N. & Mary A., Newberg, S30, A40.25, A2535-350.
Schulz, Gustav & Mary, Newberg, S30, A20, V2520-450.
U. S. Nat'l Bank of Newberg, Newberg (S30, A5, V330-300) (S20, A2.54, V300-400).
Schulz, Gustav & Mary, Newberg, By Calef Bros., Portland, S30, A40, V2650.
Budd, Ada E., Newberg, S30, A1, V75-300.
Ramsey, Wm. M., McMinnville (S19-30, T3, R2-3, A59.50, V2380) (S3, A99.50, V1440-200).
Barcroft, John W. Sr. & Angie G., Newberg, S31, A81.21, V1530.
Purdy, Will E. & O. J., Newberg (S31, A2.24, V40) S36, A.98, V20).
Hanning, Robert, Yamhill, S31, A102.60, V3330.
Schick, Chas., Newberg, S33, A69.50, V2500-300.
Arney, Luther E., Newberg, S33, A40, V2360.
Arney, Luther E. & A. J. Oblinger, Newberg, S22, A20, V1420.
Rich, F. Robert, and Raymond & Alice, Newberg, (S33, A27.18, V460-50.
Guild, J. J., Newberg (S33, A15, V580) (S27, A26, V1110-300) (S28-33, A62.57, V1500).
McMahon, Mary & Patrick H., Newberg, S26-35-2, T3-4, R2, A320, V6200-500.
Staples, Isaac E., Newberg, S35, A167.69, V2350-600.
Lewis, William Fraser, Newberg, S36, A19.05, V250.
Menig, Henry Joseph, LaGrande, S36-1, T3-4, R2, A15, V150.
Sovey, John F., Newberg, S36, A26.48, V260.
Cone, M. J., Newberg, S36, A15.48, V750-300.
Hilbert, Peter & Clara, Newberg, S1-36, T4-3, R2, A15, V150.
Bruck, Emma, Newberg, S36, T3-4, R2, A45, V1170-100.
Sellwood, T. R. A., Portland (S35-36, T3-4, R2, A193.67, V2730) (S26, A80, V1600) (S36, A43.60, V460).
Cone, A. A., Newberg, S36, A23.52, V435-750.
Sellwood, Emma V., Portland, S36-1-6, T3-4, R2, A166.25, V3180-600.
Sellwood, Iva G., Portland, S36, A8.70, V175.
Craft, Howard L., Portland, S1-36, T3-4, R2, A8, V160.
Winther, Luther, Portland, S1-36, T4-3, R2, A7.28, V145.
Walsh, James C., Portland (S1-36, T4-3, R2, A12.20, V345-100) (S1-36, T4-3, R2, A10.75, V215).
Boslar, Adolphus, Portland, S36, A10, V200.
Sellwood, Harold E., Portland, S36, A10, V150.
Woolworth, John R., Portland, S36, A27.30, V410.
Farmer, Henry E. & Mary, Gold Beach, S36, A10, V150.
Burdick, Amelia L., Portland, S36, A10, V150.
Buckbee, Jennie E. & G. S., Newberg, S36, A10, V150.
Miller, John W., Newberg, S36, A16.92, V310.
Wilson, C. B., Newberg, Sx, A1, V200-300.
Weber, Theodore, Newberg, Sx, A.125, V80-120.
Kliks, Louise B. & B. A., McMinnville, Sx, A1.25, V155-400.

TOWNSHIP 3 SOUTH, RANGE 3 WEST.

Crocker, Herbert G., Newberg, S1, A50, V750-215.
Chase, Cornelia, Newberg, S1, A40, V1900-250.
Walton, Howard & E. L., Newberg, S1, A58.88, V1275-200.
Hoeschen, Francis, Omaha, Neb., S1, A45.76, V640-100.

TOWNSHIP 3 S., RANGE 3 W.—Continued.

Chehalem Orchard Co., Newberg, S1-2-11-12, A 178.41, V10,820.

Johnson, Franklin L., et al., Newberg, S1-12, A32.66, V2610-200.

Paulsen, H. C., Newberg, (S1, A167.25, V2825-600) (S12, A.75, V10).

Baker, Wm. A. & Etta V., Newberg, S2, A150.12, V3870-300.

Silver, Ward W., Newberg, S2, A60, V1450-100.

Newberg Dev. Co., Newberg, S2-11, A8.65, V435.

Ferrell, Lemuel & Maggie, Newberg, S2-11, A40, V2710-300.

Wood, Wm. H., Newberg, S2-3-10-11, A43.09, V2435-50.

Calkins, S. M., Newberg, S3-4-33-34, T3-2, R3, A95.80, V4000-500.

Amoth, Lewis, Newberg, S3, A29.68, V665-150.

Calkins, S. M. & Geo. L. Kelty, Newberg, by G. N. Hesgerd, Newberg, S3-4, A100, V4500.

Rowland, Frank, Newberg, S34-3, T2-3, R3, A 29.86, V660.

Amoth, Henry L., Newberg, S3-10, A20.3, V1140.

White Sox Orchard Co., Portland, (S3-10, A10, V650) (S3-10, A14.3, V900) (S3-10, A10, V650) (S3-10, A10, V650) (S3-10, A10, V 650) (S3-10, A10, V650) (S3-10, A10, V650) (S3-10, A14.1, V900) (S3-10, A10, V510-400).

Kneer, Gertrude, Mills City, S3-10, A10, V650.

Yamhill Fruit Land Co., by Beecher Starbird, care Armour & Co., Chicago, S3-10, A10, V650.

By H. L. Amoth, Newberg, S3-10, A10, V650.

By Alfred E. Clark, Portland, S3-10, A22, V 1430.

By Sarah E. Shields, Newberg, S3-10, A5, V195.

Shields, Sarah E., Newberg, S3-10, A7, V455-145.

Sullivan, Wm. J., Chicago, S3-10, A20, V1300.

Snell, Zelma, Plymouth, Wis., S3-10, A10, V650.

Hastings, Laura K, by Mrs. R. L. Beeman, San Francisco, S3-10, A10, V650.

Morris, F. S. & M. F., Newberg, (S3-10, A10.02, V300) (S3-10, A10, V405) (S3-10, A10, V 650-200).

Hazen, David W., Portland, S3-10, A10, V650.

Guy, R. F., S3-10, A10, V650.

Starbird, Rupert, care Armour & Co., Chicago, S3-10, A10, V650.

Amoth, Henry L., Newberg, S4, A36.62, V1040.

Carter, Evan R., Newberg, S4, A19.686, V300.

Fendall, E. G. (½), Anna K. High (½), Newberg, S4, A40, V800-50.

Davis, H. N., Newberg, S4, A114, V4335-250.

Carter, John T. & Anna, Newberg, (S4, A62.40, V2190) (S5, A2.29, V25) (S4-5, A4.488, V60).

Carter, John T. & Anna, Newberg, S32-33-4-5, T2-3, R3, A61.634, V1320-600.

Beagle, Fred, Portland, S4-9, A120, V5250-250.

Christensen, Geo. C. & S., Mikado, (33 & 4, T2-3, R3, A26.49, V700) (S4-9, A144.67, V 6170-600).

Fendall, E. G. & Anna, Newberg, S4-5-8-9, A57.07, V1425-250.

Jensen, C. D., Newberg, S4-9, A40.88, V1585-100.

Davis, A. M., by W. W. Nelson, Newberg, S33-4, T2-3, R3, A60, V1900.

Kinney, Maggie Albright, Gaston, S5, A100, V 2200-200.

Vanosse, G. E. & Carrie E., Newberg, S5, A21.50, V470-60.

Haddon, Richard, S5-32, T3-2, R3, A69.65, V 765.

Yergen, B. F., Newberg, S5-6-7-8, A193.14, V 8160-500.

Nelson, Amos (in trust), Newberg, S5-8, A330, V8900.

Nicoll, David & Helen, S6, A204.79, V3560-100.

Yarnes, Edward & Harriet, Newberg, S6, T3, R2-3, A20, V1000-350.

Scofield, Fred & Effie B., Yamhill, S6, A27, V400.

Walker, Geo. L. & wife, S6, A37.87, V185.

Anderson, Hilga C., Newberg (all following tracts are in Secs. 7-8-17-18), (A3.34, V120) (A5, V200-300) (A5, V 100) (A5, V100) (A5, V100) (A5, V100) (A5, V100) (A5, V100).

Mattey, Jos., S7, A4.90, V65.

Jensen, Peter & Annie, Carlton, S7-8, A158.91, V4250-400.

Anderson, Frank, Portlan, S7-8, A258, V4800-150.

Anderson, Hilga C., Newberg, (S7-8-17-18, A5, V100) (S7-8-17-18, A5, V100) (S7-8-17-18, A5, V100) (S7-8-17-18, A5, V100) (S7-8-17-18, A5, V100) (S7-8-17-18, A5, V100) (S7-8-17-18, A5, V100) (S7-8-17-18, A5, V 100) (S7-8-17-18, A5, V100) (S7-8-17-18, A5, V100) (S7-8-17-18, A5, V100) (S7-8-17-18, A5, V100) (S7-8-17-18, A6.45, V110).

Anderson, Louis F., Newberg, S7-18-12-13-19, T3, R3-4, A448.95, V14,980-800.

Caldwell, F. H., S8-17, A1.75, V35.

Patton, Marie A., Newberg, S8, A277, V8370-300.

Nelson, Frank & Elsie M., Newberg, S8-9, A120, V4170-300.

Rogers, Ora Ellen, Newberg, S8-17, A98.44, V 2900-100.

Clark, Francis & Mary E., Newberg, S9, A30, V1375-100.

Clark, Wm. W., Newberg, S9, A38.76, V1620-150.

Clark, George G., Newberg, S9, A20, V875-200.

Shrader, Hattie J., Newberg, S9-10, A10, V500-[illegible]

Getchell, F. E. & Beatrice, Newberg, S9-10, A20, V700.

Root, Sidney, Newberg, S9-16, A160, V5800-300.

Kimberlin, Miranda, Yale, S9, A30, V1290.

Blanchard, Fred M. & Zilla, by George Bush, Newberg, S9-10, A25.75, V1100-100.

Smith, Miranda, Newberg, S9-10, A70, V2150.

Hibbs, Eunice, Dayton, S9, A35.35, V1650-400.

Waide, C. E. & wife, Newberg, S9-16-17-8, A 104.60, V3580-150.

Shaw, D. P. & Bertha, Newberg, S9-10-15-16, A20, V1000-75.

By George L. Kelty, Newberg, S10-9, A60, V 3000.

Thumberg, Fred & Jennie, Newberg, S10-15, A 51.80, V1930-50.

Smith, Mattie E., Newberg, S10-9, A104, V3880.

Smith, John U., Newberg, S10-15, A58.84, V1620-250.

Calbreath, J. F. & Irene, Portland, (S10, A7.50, V280) (S10-15, A200, V7450-300) (S9-10, A 20, V1000).

Haddley, J. I. & L. P. Hall, Newberg, S10-11-14-15, A90, V4400.

Nelson, Josiah C., Newberg, (S10-11, A250.76, V12,215-1000) (S10, A2.76, V100) (S15, A49.39, V500).

Atkinson, Ranna E., Newberg, S11, A28.49, V 1960.

Atkinson, Ranna E., Newberg, by Mrs. M. E. Roe, Enterprise, S11, A28.48, V2000.

Brooks, J. D. & Strait, D. P., Newberg, S11, A89.29, V1475-50.

Agee, John H., Newberg, S11, A11.75, V700-50.

Hess, James R., Newberg, S11, A6.037, V390.

Carter, J. P., Enterprise, S11, A28.50, V2135.

Hess, Joseph W. ½ M. E., Newberg, S11, A24.18, V1560-100.

Weaver, H. W., by M. E. Roe, Enterprise, S11, A28.49, V2135.

Hill, G. C. & L. A., Fort Klamath, S11-14, A58, V2860-100) (S11, A2.012, V120).

Strait, Davis P., Newberg, S11-14, A42.50, V 2550-150.

TOWNSHIP 3 S., RANGE 3 W.—Continued.

Hess, J. T., Newberg, S11-12, A38.85, V1760-1[illegible]

Page, Henry A., Newberg, S11-12, A40, V3000-800.

Mustard, Hiram, Newberg, S11-13, A14.75, V750-400.

Thayer, Caleb W., Newberg, S11-12, A61.80, V 4390-300.

Duer, C. R. & D. G., Newberg, S12, A10, V850-300.

Christenson, L. & A. M., Newberg, S12, A42.50, V2590-100.

Hendrickson, A. V. & E., Newberg, S12, A28.93, V1925-100.

Everest, W. R., Newberg, S12, A31.93, V1900-275.

Rees, W. W. & Edith R., Newberg, S12, A5.38, V345.

Harrison, A. C. & Anna B., Newberg, S12, A10.-07, V850-60.

Wills, Mary A., Newberg, S1-12, A20, V1450.

Wills, M. A.; J. C.; Maud B. & Mildred, Newberg, S12, A20.60, V1590-700.

Tangen, K. L. & M. L., Newberg, S12, A30.55, V2270-600.

McGuire, Rosannah, Newberg, S12, A91.29, V 6370-150.

Remillard, Mary C., Newberg, S12-13, A42.75, V2600-100.

Miller, Hazel & W. Livengood Miller, Newberg, S12-13, A6.82, V380-50.

Thomas, H. D. & Pearl E., S12-13, A10, V850-400.

Lilly, Hilkiah & Fannie, Newberg, S12-13, A10.01, V760.

Pearson, M. F. & Richard, by Wm. A. Baker, Newberg, S12-13, A9, V900.

Hadley, Alonzo, Newberg, S12-13-18, T3, R3-2, A78.95, V6070-400.

Hawley, B. F. & M. E., Newberg, S12-13, A36, V2350-200.

Marsh, C (¾), F. W. Power (¼), (all following tracts are in S12), (A10, V850) (A10, V850) (A10.02, V850) (A10.02, V850) (A10.03, V 850) (A10.03, V850) (A10.05, V850) (A10.05, V850) (A10.06, V400) (A10.06, V850) (A10.-07, V850-100) (A10.08, V550) (A13.08, V 615) (A10.10, V100) (A10.10, V250) (A13.06, V130) (A22.42, V220) (A21.01, V210) (A21.-09, V510) (A26.46, V260).

By A. C. Harrison, Newberg, S12, A13.09, V130.

By W. G. Badgley, Newberg, S12, A10.08, V625.

Baker, Wm. A. & Etta V., Newberg, S13, A10, V1000.

Andrews, Mary E. & W. T., Portland, S13, A23, V1340.

Christenson, N. C. (½), E. O. Colville (½), by J. O. Elrod, Portland, S13, A31, V930.

Campbell, I. N. & H. G., Newberg, S13, A20, V1590-350.

Iverson, James & Anna, S13, A28, V1120-500.

Langton, W. J. & Eva L., Newberg, S12-13, A 20.48, V1190-25.

Langton, Mina, Newberg, S13, A14.75, V1330.

Nelson, Amos & Anna M., Newberg, S13, A7, V460-300.

Hinshaw, V. T. & H. E., Newberg, S13, A25.16, V1020-800.

MacGowan, Harriet L., by McHenry Co., Ridgefield, Ill., S13, A7.84, V745.

Richardson, Wm. J., Newberg, S13, T3, R2-3, A8.40, V770-300.

Graves, Lulu L., Newberg, S13, A1.50, V110-125.

Holst, Charles, S13, A8.11, V440.

Lundstrom, Carl Arthur, Newberg, S13, A10.11, V720-300.

Suders, William, Newberg, S13, A10, V650-175.

Dillon, Barclay, Newberg, S13, A5, V150.

Cousens, E. C., Portland, S13, A5, V360-100.

Clemens, Wm. M., Newberg, S13, A10, V510.

Paxson, Wm. E., Newberg, S13, A10, V580.

Galland, Wm. H. & S. E., Newberg, S13, A4.50, V260-300.

Eckerson, Frank D. & A. E., Newberg, S13-24, A4, V120.

Williams, Howard M. & J. E., McMinnville, S13-24, A5, V150.

Larkins, John S. & Chas., Newberg, S13, A17.-245, V1720.

Branchflower, W. S. & Cora M., Newberg, (S13, A2.19, V200) (S13, A5, V500) (S13, A5, V500) (S13, A15.13, V435) (S13, A5, V430) (S13, A5, V500) (S13, A5, V500) (S13, A5, V500) (S13, A4.415, V440) (S13, A9.976, V995-1500).

Branchflower, W. S. & Cora M., by David Wolfe, Boring, S13, A5, V430.

Morris, I. C. & E. J., Newberg, S13, A5, V220.

Wilson, Walter H. & E. L., Newberg, S13, A5, V1[illegible]0.

Hadley, Elza & Ruth, Newberg, S13-18, T3, R3-2, A10.25, V760-200.

Downhour, Chas. Albert & Verdie, Newberg, S13-24, A5, V150-100.

Yergen, C. F. & Helen M., Newberg, S13-18, T3, R2-3, A10, V1000-350.

Hall, L. F., Newberg, S13-14-23-24, A291.05, V9070-250.

Peebles, Harvey M. & H. J., Newberg, S13-13, T3, R2-3, A2, V200-250.

Rundell, Frank R. & Esther E., Newberg, S13, A20, V1300-350.

Addison, Chas. W. & Clara M., Newberg, S13, A18.50, V1645.

Capell, Lettie, Portland, S14, A10, V700.

Ross, Maude M., Portland, S14, A10, V700.

Hanna, Mary F. & J. S., Portland, S14, A10, V700.

Eugene Bible University, by A. B. Bissell, Portland, S14, A10, V700.

Horning, R. O., S14, A10, V700.

Berry, Wilson, Newberg, S14, A29.45, V1050-100.

Dammon, B. P. & L. S., Dundee, S14-23, A5, V340-200.

Firlands Trust Co., by A. W. Fletcher, Newberg, S14-15-22, A7.61, V140.

Durancean, Peter & J., Newberg, S14-15-22, A 133.70, V7680-300.

Glick, Ida B., Newberg, S14-23, A4, V280-400.

Miller, Jennie D., Portland, S14-15-22-23, A45.-12, V1550.

Stewart, Wm. L., Fleming, S14-23, A20, V800.

White, W. E. (½), Orie H. White (½), Newberg, S14-23, A30, V1800-200.

Whitlow, Amos & Emily, Newberg, S14-15, A25.-96, V680-100.

Littlefield, Harry, et al., Newberg, by Perry C. Stroud, St. Johns (all following tracts are in S14-15), A8.61, V550) (A5, V325) (A5, V325) (A5, V325) (A5, V325) (A5, V325-150) (A5, V75) (A5, V75) (A5, V75) (A5, V75) (A5, V75) (A5, V75) (A5, V75) (A5, V75) (A5, V75) (A5, V75) (A5, V75) (A5, V75) (A5, V325) (A5, V325) (A5, V325) (A5, V325) (A8.54, V550) (A10, V650) (A5.78, V290) (A5, V275-150) (A5, V325) (A5, V325) (A5, V75) (A5, V75) (A5, V75) (A5, V75) (A5, V75) (A5, V75) (A5, V75) (A10.97, V165) (A10.98, V165) (A10.98, V165).

Larkin, Jennie S., by Sevan Benson, Newberg, S15, A124.95, V1475.

By A. L. Eager, San Francisco, S15, A20, V240.

Larkin, Jennie S., S15, A5, V60.

Dudley, Julia A., Yamhill, S15, A48, V410.

Etzwiler, G. M., Newberg, S15, A38, V910-200.

Etzwiler, W. H., Newberg, S15, A38, V910.

Etzwiler, S. J., Oretown, S15, A41, V980-100.

Etzwiler, J. J., Dundee, S15, A38, V1080.

Hosford, Fred B., Newberg, S15, A10, V530-50.

Gould, Mary C., Cloverdale, S15, A38, V1005-100.

Deakins, John M., Newberg, S15, A15, V440-50.

Smith, Grant & Co., by Swan Benson, St. Johns, S16, A306.93, V9890-850.

Worden, G. W. & Myrta, Newberg, (S16-17, A 75.60, V2100-150) (S17-20, A.50, V20).

TOWNSHIP 3 S., RANGE 3 W.—Continued.

Sherwood, I. H., Newberg, S16-17, A60, V2200-400.
Follett, Helen A. & Mary A., Newberg, S16-17, A192.09, V3320-200.
Kinney, Sarah L., Carlton, S17, A113, V3915-150.
Armstrong, John C., Carlton, S17-18, A187.94, V5700-150.
O'Brien, J. P., Portland, S17-18-19-20, A639, V19,580-600.
Gardner, Emily, Newberg, S18, A1, V100-250.
Schub, Gottlob & C., Carlton, S18-19-43-24, T3, R3-4, A219.93, V5995-500.
Parker, Walter S., Newberg, S19, A13, V460-400.
Pitts, John & Mary A., Newberg, S19, A5, V430-200.
Comer, J. H., Newberg, S19, A5, V430-150.
Laughlin, A. H., Carlton, S19, A152.85, V5245-400.
Terry, Edward, Carlton, S19, A90, V3900-500.
Thomas, W. E. & Lizzie, Junction City, S19-24, T3, R3-4, A149.25, V4375-300.
Potter, Edwin V., Newberg, S11-14, A42.50, V 1840-200.
Piatt, F. A. & Carrie, Carlton, S19-20, A88.89, V2085-300.
Littlefield, H. A., Newberg, (S19-20-29-30, A 413.62, V10,000-800) (S8-5, A126.50, V3380-250) S8-9, A70, V2000).
Gangloff, A. R., S19-20, A88.89, V3110-400.
Somers, John W., S20, A40, V400.
Syron, A. J., S20, A74.44, V1150.
Adams, Waldo J., Eugene, S21, A110, V1100.
Wilson, Wm., Dundee, S21, A50, V1300-150.
White, Margaret, Portland, S21, A14.25, V300.
Allen Fruit Co., Dundee, S21-22-28, A438.81, V21,980-6000.
Broadwell, Ed W., Dundee, S21, A20, V300.
Bronson, G. W. & M. E., Dundee, S22-23, A30, V480-100.
Daniel, Emily, Portland, (S21, A185.75, V4850-300) (S8-9, A40.832, V1900).
Holzmeyer, Henry, Dundee, (S21, A40, V900) (S22, A10, V120).
Stephens, Annie L. & A. M., S22, A20, V300.
Smith, Inez T., Dundee, S22, A27, V360.
Allen Fruit Co., Dundee, S22, A40, V1020.
Holzmeyer, Henry, Dundee, S21, A20, V1500-300.
Holzmeyer, Martha H., Dundee, S21, A10, V750.
Meyer, F. W., Dundee, S22, A15, V1125-500.
Wilson, Wm., Dundee, S22, A5, V375-150.
Sellwood, Joseph, Portland, by Walter Anderson, Newberg, S22, A6.21, V120.
Sellwood, Joseph, by H. F. Sellwood, Portland, (S22, A17.25, V350) (S22, A10, V200) (S22, A10, V200) (S22, A10, V200) (S22, A10, V200) (S22, A9.62, V180) (S22, A9.21, V 180) (S22, A10, V200) (S22, A10.10, V200) (S22, A6.09, V120) (S22, A6.62, V180).
Cyr, L. R. & H., Dundee, S22, A10, V480-100.
Felch, Chas. E. & Elsie, J. S., S22, A20, V400.
Christopher, Anna L., et al., Dundee, S22, A20, V670.
Larson, Hans, Dundee, S22, A10, V260-50.
Werth, Fred, Portland, (S15-22, A39.73, V680-40) (S22, A4, V40).
Walker, R. H., Santa Ana, Cal., S22, A80, V 1600.
Woodruff, C. M., Corvallis, S22, A43.57, V450.
Sellwood, Joseph, by H. E. Sellwood, Portland (all following tracts are in S22), (A10, V 200) (A15.17, V300) (A12.40, V250) (A10, V200) (A10, V200) (A12.22, V240) (A11.25, V220) (9.50, V200) (A7.36, V150) (A8.40, V160) (A2.04, V40).
Sellwood, F. C., Newberg, S22, A7.683, V150.
Cook, Ianthe J., by J. H. Middleton, Portland, S22, A1.72, V40.
Ellis, Ester T., by Mrs. M. L. Hembree, McMinnville, S22-23, A30, V680-100.
Armstrong, Nina V., Portland, S23, A10.34, V 700.
Bingman, D. M., Dundee, S23, A10.31, V700-100.
Hamnett, James, Sr., by W. W. Nelson, Newberg, S23, A20, V500.
Gable, Hiram N., Dundee, S23, A19.80, V1160-100.
Keyes, F. T., Dundee, S23, A176, V6100.
Hoge, Helena, Dundee, S23, A11, V800-500.
Fuller, Chas. E., Newberg, S23, A10.40, V625.
Knoll, B. L., Dundee, S23, A17.50, V915-250.
McLean, Eleanor T., Portland, S23, A10, V400-200.
Bank, Citizens, The, Portland, by J. Cooper, S23, A16.53, V945.
Huntress, Fred F., Portland, S23, A9.55, V285.
Bank, Citizens, The, Portland, by Chas. Crowner, Pendleton, S23, A12.96, V390.
By A. Meins, Oakland, Cal., (S23, A10, V300) (S23, A5.24, V155).
Horton, E. R., Portland, S23, A5.70, V100.
Brown, Frederick J., Portland, S23-24, A24.25, V1060-100.
Nolin, Cora F. & Wilbert O., Dundee, S23, A 20.53, V880-20.
Bradshaw, C. W., Dundee, S23, A11.36, V720-550.
Kopp, Daniel H. & M. E., Newberg, S23, A30, V1640-200.
Nash, Melissia J., S23, A16.30, V370-50.
Hubbard, Wm. H., Dundee, S23-24, A12.25, V 940-500.
Ogden, Melvin P., by W. E. White, Newberg, (S14-23, A5, V300) (S23, A10.23, V400).
Hoaglin, Wm., Dundee, S23-24, A.687, V20.
Crater, Charlie, Dundee, S23, A20.07, V1200-600.
Craven, I. R., Dundee, S24, A53.65, V2800-200.
Bank, Citizens, The, P[illegible] by K. Kangur, [illegible]
Bank, Citizens, The, Portland, S23, A4.42, V 660.
Howard, H. A. & Minnie J., S23, A9.02, V270.
Russell, J. C., S23, A5.12, V155-50.
Beckner, Walter E., Jennings Lodge, S23, A6.83, V675.
Koschko, Michael, S23, A16.47, V485.
Fields, A. L., S23, 8.75, V260.
Sutton, T. S. & U. M., Dundee, S24, A4.15, V200-250.
Wood, C. L. & Nellie E., Dundee, S24, A6.25, V305-200.
Haskins, M. D., Dundee, S24, A53.17, V1445-350.
Gordon, J. D., Newberg, S24, A5.50, V230.
Bales, George M. & J. E., Newberg, S24, A10, V800.
Hoaglin, William, Mt. Pleasant, Iowa, S24, A4, V250-[illegible]
Clayson, Albert A. & Ida M., Newberg, S24, A10, V250-50.
Cross, C. C. & Rose, Dundee, S24, A50, V3120-200.
Boese, John, Beaverton, S24, A60, V1800.
Baker, J. Watson & L. I., Dundee, S24, A10, V730-800.
Barrell, Frederick & Mary, Dundee, S13-24, A15, V1300-250.
Perkins, F. A. & Emma (½), Bowers, Preston & B. M. (½), S24, A10, V860.
Smith, John H., Newberg, S24, A10, V720-250.
Wenger, J. E. & M. B., S24, A5, V430-250.
King, George H., Newberg, S24, A17, V650-500.
Haskell, Alvana E., Newberg, S24, A25, V2150-350.
Flock, Geo. & wife, Dundee, S24, A15, V1160-300.
Fertig, H. H. & Elsie L., Dundee, S24, A9, V750-[illegible]
Martin, A. C., Newberg, S24, A40, V2200.
Moore, Alfred E., Dundee, S24, A20.55, V1810-700.
Rader, Minnie M., Dundee, S24, A53.65, V2120-200.
Vestal, Wm. J. & M. L., Newberg, S24, A12, V740-150.

WALNUT TREE NEAR DUNDEE, OREGON. SOME OF THE FINEST WALNUT GROVES ARE IN AND AROUND DUNDEE.

DUNDEE:. Population, 250. Located on the East Side division of the Southern Pacific electric, four miles southeast of Newberg. Is surrounded by a number of very fine prune and walnut orchards. Large fruit drying and packing plants are located here. Has Methodist Church; also graded and high public schools.

TOWNSHIP 3 S., RANGE 3 W.—Continued.

Ricks, Emmett L. & Viola, Newberg, S24, A 53.65, V2940-300.

Bales, Geo. M. & J. E., Newberg, S24, A1, V100-50.

Cooke, J. W., G. A. & Mary A., Newberg, S24, A14.50, V1020-250.

Ricks, Emmett L. & Viola, Newberg, S24, A.25, V25.

Parrett, W. W., Newberg, S24, A5, V100.

Robinson, Amy; A. & Harry; Ellen & Wesley, Newberg, S24, A5, V300-150.

Scott, J. E., Newberg, S19-24, T3, R2-3, A25.74, V1405.

Baughman, Meda, Newberg, S19-30-24-25, T3, R 2-3, A59.48, V3500-500.

Martin, David & E., Newberg, S24-25, A28.57, V1865-600.

Marr, E. U. & Jessie M., Dundee, (S25, A8.75, V405) (S25, A2.97, V250) (S25, A2.97, V 250-500).

Shannahan, E. G. & B. W., Dundee, (S25, A12.-25, V600-300) (S25, A5.15, V350).

Imus, Hannah S., Dundee, S25, A36.996, V1770-100.

Livengood, Walter, Dundee, S25, A10.35, V655-175).

Livengood, Albert, Dundee, S25, A10.90, V340-350.

Livengood, Scott, Dundee, S25, A11.93 ,V320-20.

Nelson, Hans, Dundee, S25, A43.09, V2690-550.

Nelson, Louis, Dundee, S25, A4, V300-150.

Parrett, Susan, Dundee, S25, A23.25, V1190-200.

Warner, Thomas R., Dundee, S25, A33.13, V 1890-200.

Swetman, John, Dundee, S25, A6.10, V400-350.

Swetman, Barbara W., Dundee, S25, A.35, V30-50.

Hagey, Jacob, Dundee, S25-30, T3, R3-2, A116.-72, V4320-150.

Comstock, Cora D., Dundee, S25, A11.93, V535.

Livengood, John, Dundee, S25-36, A29.18, V900.

Ramsey, David M., Newberg, S19-30, T3, R2-3, A55, V1860.

Livengood, Amanda, Dundee, S30-31-25-36, T3, R2-3, A58.36, V2200-300.

Conrad, T. J. & L. J., Dundee, S25-30, T3, R2-3, A1115.85, V5320-150.

Robertson, Mary Ann & J. M., Dundee, (S25-30, T3, R3-2, A58.36, V2640-300) (S25, A29.18, V870).

Hagey, Levi (heirs of), S25-30, T3, R3-2, A 50.73, V1450.

E. Billich (2-9), Dundee; Andrew Hagey (1-9), Dundee; E. Billich (1-18), Dundee; J. S. Edwards (1-9), Dundee; Jacob Hagey (1-9), Dundee; Guy Grames (1-9), Dundee; Mrs. C. H. Parrett (1-18), Dundee; Susan Parrett (1-9), Dundee; Arthur Livengood (1-9), Dundee.

Tierney, Owen & Annie, Dundee, S24, A10, V 730.

Greenwell, Wm. & Ada E., Dundee, (S25-26-35-36, A5, V500) (S25-26-35-36, A2.97, V300) (S25-26-35-36, A1.32, V130) (S25-26-35-36, A1.32, V130) (S25-26-35-36, A2.97, V300-400) (S25-26-35-36, A1.32, V130).

Gould, Hiram, Newberg, S25-26-35-36, A5, V 500.

Parrett, Elizabeth, Newberg, S25-26, A2.97, V 300-100.

Billich, Edmond, (S25-26, A2.50, V250) (S25-26, A2.26, V225) (S25-26, A1.94, V195) (S 25-26, A2.50, V250) (S25-26, A2.50, V250) (S25-26, A2.50, V250) (S25-26, A2.58, V 260) S25-26, A1.58, V185) (S25-26, A2.16, V215) (S25-26, A2.97, V300-700).

Woisky, Alfred & E., Dundee, (S25-26, A2.50, V250-300) (S25-26, A2.50, V250) (S25-26, A2.50, V250-400) (S25-26, A2.97, V300).

Pool, James, Dundee, S25-26, A2.97, V300.

Crawford, F. A. & E. K. V. (by G. C. & Mary D. Robertson, Dundee), S25-26, A2.97, V300.

NOTE—All Following Tracts Are in Section 26.

Hardwick, Laura B., Salem, A20, V1100.

Keyes, Frank T., Dundee, A30.50, V1285.

Roberts, Cornelia M., Woodburn, A51.71, V1290.

Keyes, Francis T., Dundee, A20, V1100.

McClury, May L., Salem, A22, V760-600.

Prince, Thomas, Dundee, A18.98, V1900.

Bank, First National, Newberg, A22.11, V2220.

Allen, Wm. S., A39.25, V2500.

Herring, Bland, Dundee, (A2.97, V300-400) (A 4.68, V500).

Groth, Bernhard, Dundee, A2.72, V300-1000.

Holzmyer, Henry, Dundee, (A5, V500) (A4.26, V460-600).

Harper, Winifred M., Dundee, A3.68, V360-1200.

Allen, Wm. S., Dundee, A33.62, V2660-3000.

Prince, Thomas, Dundee, (A3.60, V300) (A4.37, V440) (A5.55, V560) (A5.56, V560) (A25, V2500-2000) (A4.09, V400) (A4.66, V470) (A4.66, V470) (A4.66, V470) (A5.56, V560) (A5.56, V560) (A5, V500) (A5, V500).

Keyes, Frank, Dundee, A2.10, V45.

Dundee Fruit & Walnut Co., Dundee, (A15.98, V320) (A2.59, V260) (A3.26, V325) (A15, V300) (A5.04, V500) (A5.35, V535) (A14.-77, V585) (A13.62, V1360) (A4.66, V470) (A4.60, V460) (A5, V500) (A5, V500) (A5, V500) (A5, V500) (A2, V200) (A.92, V100-2000) (A2.18, V220-800).

Elliott, F. A., Salem, A12.67, V810-500.

Muller, Michael, Dundee, (A4.87, V485-450) (A10.71, V1070-300) (A9.76, V410).

Dundee Loganberry Co., Dundee, (S26-35, A5, V425) (S26-35, A5, V425) (S26-35, A5, V 300-700) (S26-35, A5, V300) (S26-35, A5, V300) (S26-35, A3.86, V290) (S26-35, A3.86, V255).

Thun, Marie, Dundee, S26-35, A5, V375) (S26-35, A1.92, V145) (S26-35, A1.58, V115) (S 26-35, A3.85, V290).

Hess, S. C., Dundee, (S26-35, A10, V750) (S 26-35, A7.70, V500) (S26-35, A7.71, V655-300).

Greer, Edwin S., Dundee, S27, A40, V2120-650.

Greer, Mrs. C. J. S., Dundee, S22-27, A170, V6330-400.

Young, Rosamond L., Dundee, (S27, A30, V820-400) (S22, A10, V200).

Kilgore, Flora H., by W. H. Bickell, Portland, S27, A20.35, V1300-50.

Meyer, F. W., Dundee, S27, A59.94, V2670.

Terry, Kate (Guard.), Portland, S27, A77.88, V3800.

Muller, Michael, Dundee, S27, A5, V350.

Eddens, L. J. & Lena R., Dundee, S27, A20.35, V1225-400.

Powell, Elizabeth, Dundee, S27, A20.35, V1255-400.

Herring, John Bland & Ella, Dundee, S27, A30, V2140-800.

Herring, John Bland & Ella, Dundee, S27, A45, V1700.

Woisky, Alfred & Emma, Dundee, S27, A20, V1500.

Robison, Roe, Dundee, S27, A10, V710-400.

Noble, Clark, Portland, S27, A20, V1410-25.

Tucker, Ernest F. (by Sally E. Beck), Dundee, S27, A10, V1000.

TOWNSHIP 3 S., RANGE 3 W.—Continued.

Fogg, Mary Ella, Hampton, S27, A10, V1000.
Huckelberry, Wm. D., Portland, S27, A10, V 1000.
Bennett, Wm. J. & Nellie E., Dundee, S27, A15, V885-700.
Smith, Clark M. & Esther S., Dundee, S27, A20, V1500-75.
Harring, Joseph W., Dundee, S27, A58, V2570-[illegible].
Cromar, J. E., S27-34, A25.21, V500
Webb, C. F., by B. W. Henry, Caldwell, Idaho, S27-34, A39.73, V875-150.
Nelson, Frans E. & Augusta H., Portland, S27-34, A21.07, V940.
[illegible], Otto, Marysville, Mont., S27-34, A 41.28, V1025.
Hunter, W. M., Dundee, S27, A6.60, V420-450.
Robert, Geo. R., Dundee, S28, A41.75, V1390-150.
Allen Fruit Co., Dundee, S28, A40, V1000.
Eddens, Lee J. & L. R., Dundee, S28, A20.87, V350.
Frazee, Ernest M. & Pearl, Dundee, S28, A22.37, V330.
Prince, Thomas, Dundee, S28-29, A412.51, V 6000-800.
Kent, John P., Walla Walla, Wn., S29, A18.55, V350.
Kimberlin, Smith N. (¼), Kimberlin, Leroy; Miranda & Cory (¾), Lafayette, (S29, A160, V4490-100) (S15, A32.60, V900-150).
Fisher, E. O., Reddeer, Canada, S29-30, A160, V5000-600.
Johnson, Hull, Lafayette, S29-30, A104.50, V [illegible].
Herman, S. W., Portland, (S29-30-31-32, A160, V5550-500) (S29, A213.17, V3330).
Investors Company of Ore., Portland, S30, A 155.50, V5350-600.
Stichler, Sarah E., Newberg, S30, A63, V1700-50.
Wilson, Holt C., Portland, S31, A84.91, V3800-800.
Fellows, Hellanch Jane, Carlton, S31-32, A140, V4750-200.
Carey, Sarah C., Carlton, (S31-36, T3, R3-4, A 84.60, V2450) (S31, A10.146, V260-350).
Denney, Edith M., Lafayette, S31-36, T3, R3-4, A111, V4300.
Denney, Harvey, Lafayette, S31-36, T3, R3-4, A104.60, V4260.
Scott, A., H. I. Brownhill & W. H. Latourette, by W. B. Lantz, Wendover, Utah, S31, A10, V495.
Scott, A., H. I. Brownhill & W. H. Latourette, by Ed Haggerty, Mina, Nevada, S31, A10, V550.
Scott, A., H. I. Brownhill & W. H. Latourette, by M. H. Kendall, McMinnville, S31, A10, V[illegible].
Scott, A., H. I. Brownhill & W. H. Latourette, by Bert C. Andrews, Sparks, Nev., S31, A6, V330-200.
Scott, A., H. I. Brownhill & W. H. Latourette, Portland, S31, A10, V550.
O'Neill, Michael, S31, A10, V550.
Murray, John M. & S., S31, A10, V550.
Nissen, Lawrence P., Carlton, S31, A29.91, V 1295.
Wilmot, A. B. & M. C., Portland, S33, A20, V800.
Jenson, J. C., Newberg, S33, A117.66, V3365-100.
Cutts, Geo. W. & M. E., Portland, S33, A20, V200.
Ladd, Wm. M., Portland, S32-33, A83.98, V 2750-2000.
Forbes, A. J., Dundee, S34, A171.76, V3220-850.
Winter, Elizabeth E., Dundee, S34, A100, V 3050-400.
Neiderberg, Frank, Dundee, S34, A54.15, V 1340-200.
Thomas, Nathan Bacon, San Francisco, S34, A46.64, V1630-200.
Dixon, Elmer P., Newberg, S34-3 T3-4, R3, A 121.44, V6000-1500.
Smith, Ira C. & wife, Dundee, S35, A40.07, V1640-500.
Johnson, Andrew, Dundee, S35, A71.74, V2180-450.
Hess, Phoebe C., Dundee, S35, A9.7006, V550-200.
Hess, Sam'l S., Dundee, S35, A59.67, V2685.
High, Ada F., S35, A33,867, V2070.
Hess, John F., Dundee, S35, A45.549, V2280-100.
Hess, Letitia C., Dundee, S35, A21.25, V1065-50.
Minchin, Sam'l, Dundee, S35, A5, V200-100.
Morris, Ethel N., Newberg, S35, A15, V375.
Thun, Bertha, Dundee, S35, A10, V500.
Thun, Wm. Marie, Dundee, S35, A32.67, V800.
Martin, Phoebe I., S35, A45.417, V2270.
Oregon Gold R. R. Co. (Cong.), S35, A1.60, V15.
Pratt, Jennie & Walter, by Frank Gibbon, Dundee, S35, A4.21, V280.
Swank, Alice J., Portland, S35, A85.40, V1730.
Swink, R. W. & Ella E., Dundee, S35, A15.67, V37[illegible].
Pratt, Jennie & Walter, Dundee, S35, A4.21, V245-200.
Groth, C. F. & Lena V., Dundee, S35, A3.85, V290-300.
Edwards, J. S., Dundee, S35, A1.89, V185-200.
Allen Fruit Co., Dundee, S35, A2.91, V275-1000.
Alford, J. G. & J. E., Dundee, S35, A8.70, V 370-250.
Powell, H. B., Dundee, S35, A4.60, V460-1800.
Leland, B. C., Dundee, S35-2, T3-4, R3, A51.23, V1770-300.
Webber, Effie R., El Paso, Texas, (S35-36, A64, V2850-800) (S36, A5, V60).
Young, W. F., Portland, S35-36, A35, V880.
Cullen, Chas. C. & A. O., Dundee, S36, A1925, V1215-60.
Thompson, W. A. & Sarah E., Dundee, S36, A20, V1100-250.
Parrett, John & Susan, Dundee, S36, A78.68, V2620-200.
Smith, David, Dundee, S36, A41, V2630-250.
Parrott, Thomas, Dundee, S36, A142.84, V5050.
Parrett, A. A. & M. H., S36-1, T3-4, R3, A28, V980-450.

TOWNSHIP 3 SOUTH, RANGE 4 WEST.

Portland Coal & Dev. Co., Portland, S1, A19.92, V500.
Hutchcroft, J. W., Yamhill, S1, A20, V200.
Roberts, Cy., Yamhill, (S1, A71.44, V1365-150) (S1-2, A103.95, V2545).
Shuck, Reuben D., Yamhill, (S3-4, A4.23, V400-250) (S1-2-11-12, A319.75, V12,260).
Jennings, O. O., Yamhill, S1-12-6-7, T3, R4-3, A431, V7700-100.
Robison, S. H. & Phoebe, Amity, S1, A41.20, V 655-500.
Bony, J. C. & E. P., Yamhill, S1-2, A79.70, V2385-500.
Roberts, Samuel, Yamhill, (S1-2, A215.39, V 5615-300) (S2-11, A86.21, V2190).
Scofield, Fred & Effie B., Yamhill, S2, A50, V2050-500.
McCoy, Rhoda J., Yamhill, (S2-3, A45, V1375-250) (S2-36, T3-4, R4, A34.95, V700).
Laughlin, C. C., Yamhill, S2-3, A1.23, V25.
Laughlin, Wirt, Yamhill, (S2-3, A48.36, V1220-300) (S2, A79.40, V3290).
Laughlin, Wm., Yamhill, S2, A116.88, V3700.
Laughlin, Fannie M., Yamhill, S2-3, A16.50, V800.
Dalzell, Jas., Yamhill, S2-3, A.30, V5.
Geiwitz, C. H., Yamhill, S2-3, A8, V330-100.
Mallery, George W., Yamhill, S3, A104, V5900-1200.

HAYNES PRUNE DRYER IN YAMHILL, OREGON.

TOWNSHIP 3 S., RANGE 4 W.—Continued.

Smith, Marion D. & Susan R., Carlton, S22 A8.20, V670-500.
Laughlin, Anna M., Yamhill, (S3, A2.15, V150-450) (S2-3, A13.29, V620).
Hewitt, Roswell M., Yamhill, S3-10, A69.63, V3810-500.
Laughlin, Wm., Yamhill, S3-4, A15, V655-[illegible]
Busbee, W. G., Yamhill, S4, A1, V1[illegible]
Busbee, L. P. & [illegible] L., Yamhill, S4, A12.91, V510-50.
Perkins, N. H., Yamhill, (S3-4-9-10, A121.18, V6760) (S3, A24.47, V1445-150).
Johnston, B. A. & B. L., Yamhill, S3-4-[illegible]-14, T3-2, R4, A33.03, V1980.
Laughlin, Herrman R., Yamhill, S3-34, T3-2, R4, A51.20, V2880-200.
Cooper, Geo. E. Estate, by Emma Thaiss[illegible], Carlyle, Wn., by Anna Morgan (⅓), Yamhill by Ella Howell (⅔), McMinnville, S3-10, A47.85, V2820-300.
Salficky, Chas. & Anna, Yamhill, (S3-34, T3-2, R4, A82.29, V4260-400) (S2-3-11, A8[illegible], V2660).
Hutt, Francis A., Yamhill, (S3, A80, V4050-300) (S11, A20, V400) (S2, A50, V1660).
Withycombe, Phil, Yamhill, S4-[illegible], A9.66, V350-800.
Mayhew, George, Yamhill, S4, A1.9, V150-500.
Moore, W. G. & M. J., Yamhill, S4, A15.68, V940.
Morris, J. C., Yamhill, S4, A18, V1260.
Merchant, Warren, Yamhill, S4, A1, V100-800.
Westerman, F., Yamhill, S4, A2.99, V300-150.
Fryer, L. E., Yamhill, S4, A20, V1400-100.
Gaunt, Carrie, Gaston, S4, A1, V150-200.
Johnson, Sarah E. Hong, Yamhill, S4, A16.75, V1080-200.
Russell, Alvira, Yamhill, S4, A4, V400-350.
Cole, Sarah U., Yamhill, S4, A8, V480-300.
Baker, Alfred E. & W. F. Keeler, Portland, S4, A34.44, [illegible].
Bedwell, E. & B. F., Yamhill, S4, A15.01, V[illegible].
[illegible], John F., Yamhill, S4, A8.62, V750-400.
Force, F. J. & Nora, Yamhill, S4, A.56, V100-400.
Morgan, Perry W., Yamhill, S4-9, A5, V275-200.
[illegible], O. L., et al., Yamhill, (S4-5-8-9, A168.555, V5800-[illegible]) (S4, A1.25, V60).
Baird, Isabel H., Yamhill, S5, A148.27, V7740-[illegible].
Morris, Washington, Yamhill, S5, A48.59, V1570-[illegible].
[illegible] & T., Yamhill, S5-8, A[illegible]0.36, [illegible].
[illegible], D. F. & Elsie E., Yamhill, (S5-8, A[illegible]) (S5-6-7-8, A64.34, V3225) ([illegible]).
[illegible] J. & Chas. V., Yamhill, S5-6-[illegible], T3-2, R4, A66.68, V4000-300.
[illegible], Mary M., Yamhill, S32-5, T2-3, R4, A15.48, V9[illegible].
Harris, Mary M., Yamhill, (S5, A88.02, V2540) (S4-5, A100.99, V6600).
Morris, Morris G., Yamhill, S6, A1, V75.
Cane, Lavinia, Yamhill, S6, A28, V1020-200.
Trullinger, D. P., Yamhill, S6, A14.95, V360-1500.
Petch, Matilda, McMinnville, S6, A43, V20.
Nelson, Abner V., S6-7, A53.70, V2520-300.
Lenocker, George H., Yamhill, S6-7, A72.80, V3530-250.
Smith, Lottie S., Yamhill, S6-7, A78.78, V3270-400.
Petch, Matilda, McMinnville, S6-7, T3, R4-5, A28.24, V1380.
Roberts, John J., Yamhill, S6-1, T3, R4-5, A87.34, V2720-200.
Curfman, Soloman O., Yamhill, S7-8, A45, V2145-500.

YAMHILL: Population, 520. Located on the West Side division of the Southern Pacific Railroad (electric). Lumbering, general farming, fruit growing and dairying are the principal pursuits. Has fine hard surfaced streets and cement sidewalks. Privately owned water works and electric lighting system. Has an Episcopal boarding school for boys, also high and graded public schools. The religious interests are represented by the Christian and Methodist churches. Has a weekly newspaper and Development Club; also one bank.

TOWNSHIP 3 S., RANGE 4 W.—Continued.

Harrison, W. H., Yamhill, S7, A39.81, V770-100.

Glandon, Lizzie (2-3), Brown R. C. (1-3), Yamhill, S7, A30, V1850.

Trullinger, C. S. & Alice, Yamhill, S7, A37.37, V1850.

Nelson, Guy, McMinnville, (S7, A55.44, V2255) (S13, T3, R4-5, A8, V120)

Bernards, Hubert, McMinnville, S8, A205.27, V9200-1500.

Robinson, Geo. & Eugena A., Yamhill, S8, A54.61, V2700.

Nelson, B. W. & Effa, Yamhill, S8-9, A205.17, V9950-250.

Bell, Emma & Van, Carlton, S8-17, A100, V4825-800.

Smith, Mattie L., Hillsboro, S8-9-16-17, A104.20, V4360.

Page, James (Est.), Yamhill, S9, A64.51, V3390-500.

Perkins, Emma, Yamhill, S9, A7.15, V420.

Banks, C. L. & L. E., Yamhill, S9, A70.54, V3600-800.

Elliott, W. T., Yamhill, S9, A5, V300-200.

Morgan, L. M. & Laura, Yamhill, S9-10, A37, V2220-200.

Griner, C. H., Yamhill, S9, A57.59, V3150-800.

Merchant, Warren, by W. H. Milne, Yamhill, S9-10-15-16, A89.41, V3600-300.

Oregon-Calif. R. R. Co. (Cong.), (S9, A1.48, V30) (S35, A.11, V1-00).

Underwood, W. J. & E., Yamhill, S9-10, A20, V1200-200.

Fryer, A. L., Yamhill, S9-10, A55.93, V3355-600.

Fryer, W. M., Yamhill, (S9, A51.28, V2590-1900) (S9-10, A48.14, V1180)

Hesse, Edna Maud (½), Beckett, H. B. (½), Portland, S9-10-15, A270, V4270-300.

Metcalf, Howell, Yamhill, S10, A40.12, V2000-100.

Ford, August R., by J. H. Small, Portland, S10, A12.03, V600-200.

Holloway, L. C., Sacramento, Cal., S10, A5, V300.

Jacobsen, Hans & Metha, Portland, S10, A10, V600.

Blanchard, Mrs. E. J., Aurora, S10, A15, V900.

McElhaney, M. S. & V. O., Yamhill, S10, A33.60, V1590-300.

Yamhill Orchard Co. Tracts, Yamhill, (by M. G. Stul, Portland, S10, A7.5, V450) (by Lillian G. Tingle, Portland, S10, A10, V600) (S10, A10, V600) (by B. F. Peters, Portland, S10, A5, V300)

Yamhill Orchard Co. Tracts, Yamhill (**All following tracts are in S10**), (A5, V300) (A10, V600) (A10.1, V600) (A10, V600) (A10, V600) (A2.5, V150-100) (A10, V600) (A10, V600) (A7.1, V425) (A6.2, V390-100) (A6.3, V380) (A11.6, V700) (A11.6, V700) (A10, V600) (A10, V600) (A10, V600) (A7.4, V445).

Blackburn, Caroline, Yamhill, S10-11, A63.19, V1860-500.

Leighton, Robert A., Yamhill, S10-11, A80, V2640-100.

Morgan, Wm. A., Carlton (S10-15, A20.06, V1100-500) (S 14-15, A20, V1100).

Merchant, Wm., Carlton (S10-15, A164.73, V9870) (S16, A96.12, V3110) (S15-16, A206, V10,860-800).

Gill, Roy R. (1-), Fox, F. C. (2-3), Yamhill, S10-11, A39.30, V2000.

Sappington, Carrie A., Rockaway, S10-11, A9.84, V600.

Blackburn, Caroline and A., Yamhill (S10-11, A9.84, V440) (S10-11, A.50, V20) (S10-11, A9.95, V520)

Hadley, Minnie M., Tillamook, S10-11, A10, V560.

Fox, F. C., Yamhill, S10-11, A9.95, V500.

YAMHILL STATE BANK, YAMHILL, OREGON.

TOWNSHIP 3 S., RANGE 4 W.—Continued.

Russell, H. A., Johnson, Kansas, S10-11, A10, V560.

Wiser, Elisha J., Carlton, S11, A5, V50.

Garvin, Lanclot J & G. E., Yamhill, S11, A10, V150.

Hickman, J. A., Yamhill, S11, A31.53, V470-75

Edwards, Bert & U., Yamhill, S11, A30, V1075-100.

Roberts, Sarah A., Yamhill, S11, A60, V3000

Edwards, Grace, Yamhill, S11-12-13-14, A104.70, V2935-100.

Shuck, Wm. M., Yamhill, S12-11, A320, V8150-500

Armitage, B. C., By W. F. Allen, Yamhill, S13, A24.48, V855.

Kernutt, Bertha E., Yamhill, S13, A23, V810-75

Cain, Etta Iola, Portland, S13, A27.27, V90[illegible]

Malone, Charlotte, Yamhill, S13, A89.95, V2085-100.

Kaasa, I. I., By Handy Brothers, Portland (**All following tracts are in Sec. 13**): (A5, V200) (A5, V200) (A5, V20[illegible]) (A5, V200) (A5, V200) (A5, V200) (A4.85, V190) (A4.85, V190) (A2.50, V100) (A[illegible].5, V200) (A5, 200) (A5, V200) (A5, V200) (A5, V200) (A5, V200); By J. S. Evans, Portland (A5, V200) (A[illegible], V1[illegible])

Kaasa, I. I., Portland (A5.23, V2[illegible]) (A4.[illegible] V210) (A5, V140) (A5, V200) (A5, V200).

Platt, Lydia A., A2.50, V100.

Hagerty, W. C., McMinnville (S13-14, A114.73, V3285-50) (S23, A11, V550).

Kaasa, I. I., Portland, By Wm. J. D. Shank, Carlton (S13, A5.24, V210) (S13, V5.24, V210) (S13, A5.23, V100) By Handy Brothers, Portland (S13, A5.28, V210) (S13, A5.28, V210) (S13, A5.27, V210) (S13, A5.27, V210) (S13, A5.25, V210)

Hendricks, John J., Carlton, S13-24-19, T3, R4-3, A219, V5900-500.

Nickell, W. W., Carlton, S14, A130.75, V6690-400.

Jacobson, John A., Carlton, S14, A62.56, V3410-200.

Merchant, Martha A., Carlton, S14-15-22,23, A67.50, V4050-250) (S14-15, A7.22, V420).

Oberle, Louis, Carlton, S14-23, A24.34, V1150-150.

Rowland, James F., Yamhill (S14, A60, V2680-200) (S10-11-14-15, A143.80, V4755-100).

Cable, E. E., Portland, S14-23, A193.61, V7660-250

Fouts, John T. (Est.) (S14, A40.50, V2200) (S11-14, A40, V600)

Wiser, Peter J., Carlton, S15, A20.06, V1100-175

Newhouse, Elizabeth M., Dayton, S15, A57.63, V[illegible] 200

[illegible]croft, Edward L., Carlton, S15-22, A56.10, [illegible]

Waller, Rosa, San Francisco, S15-22, A56.097, V3245-350

McCutcheon, Arminta, Carlton, S15-16-21-22, A39.53, V2365

Fryer, Sarah E., By Rosa Waller, San Francisco, Cal., S15-22, A56.1, V3245

Simon, Lillie, Carlton, S15-22, A56.09, V3045-100

Thomason, J. T. & Lou M., Carlton, S15-16, A18.20, V1080

Gregerson, L. J., Carlton (S15, A123, V6490-100) (S14, A50, V2900) (S14-15, A7.50, V405)

Miner, Charles, Rainier, S16, A1.50, V140

Carlton Con. Lbr. Co., Carlton (S16-17-20-21, A440.698, V6610) (S9, A45.17, V1250).

Johnson, Anna McCutcheon, Carlton, S16-21, A48-16, V2880

YAMHILL HIGH SCHOOL.

METHODIST CHURCH, YAMHILL, OREGON.

HOTEL FLETT, YAMHILL, OREGON.

TOWNSHIP 3 S. RANGE 4 W.—Continued.

Johnson, J. C., Carlton, S16-17-21, A57.96, V5000-600.

Thomason, P. C., McMinnville (S16, A90.63, V5280-1000) (S16-17, A137.41, V7535) (S16, A10.15, V550).

Johnson, J. C. & Anna McCutcheon, Carlton (S16-21, A9, V540) (S16, A1.50, V90).

Skelton, Sarah A., Dayton, S17, A10, V280.

Teegarden, J. H., Yamhill (S17-18, A40.60, V1300) (S7-8, A162.24, V4705-150).

Aller, W. S., Banks, S17-20, A31.44, V1300.

Brown, Frank & S. J., Carlton, S17-20, A180.8, V9500-1500.

Nelson, B. W., Carlton, S17-18, A31.44, V1240.

Stout, Francis, McMinnville (S17-18-19-20, A26.7, V5980-500) (S29-30, A74.73, V2240).

Henry, S. M., Yamhill, S17-18, A39.35, V1765-400.

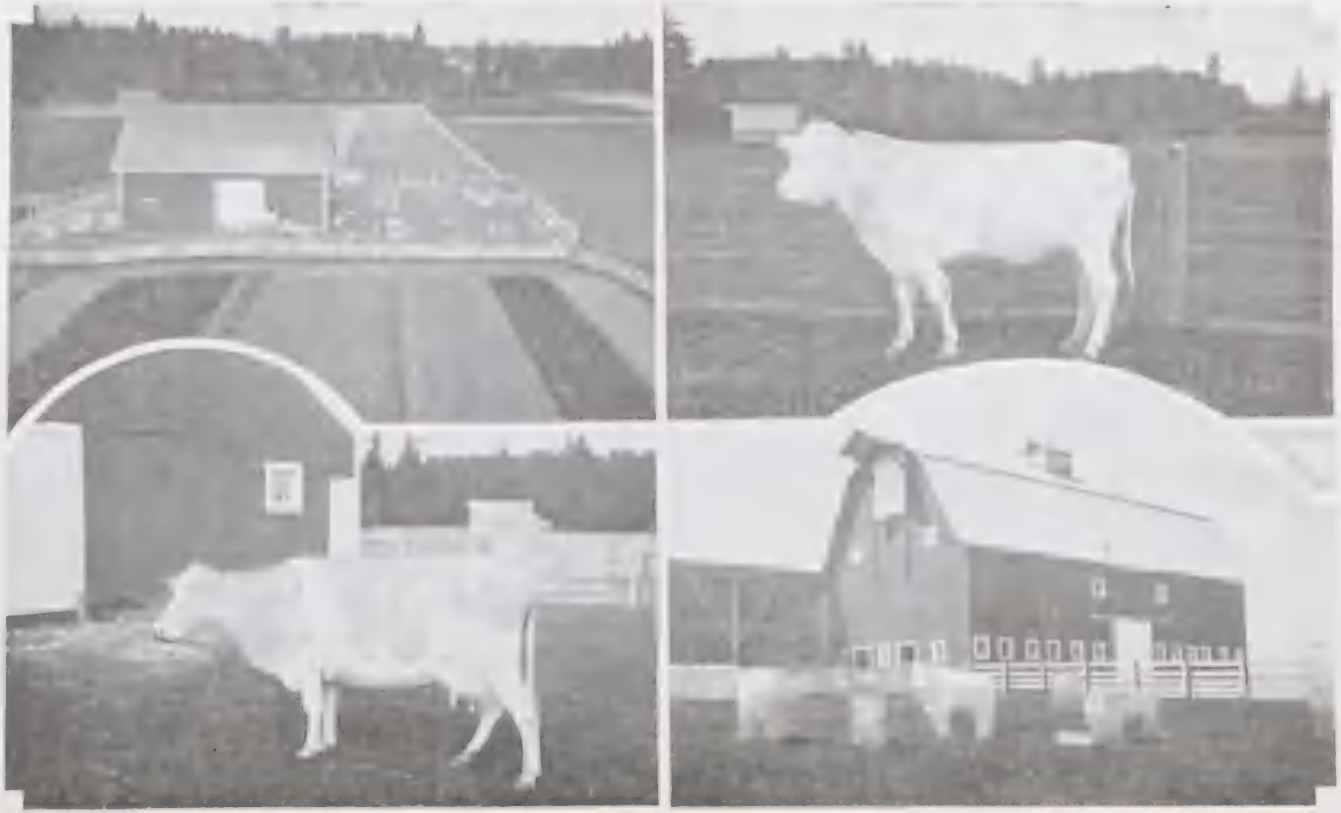

DAIRYING IS ONE OF THE REMUNERATIVE INDUSTRIES OF THE CARLTON DISTRICT.

CARLTON: Population, 600. Located on the West Side division of the Southern Pacific (electric), and on the Southern terminus of the Carlton and Coast Railroad. Lumbering, fruit growing, and general farming, are the most important industries. Some large live stock farms are located near. The City has fine wide, hard surfaced streets, and a good street lighting system. The City owns its water works and sewer system. Has graded and high public schools; has Methodist, Christian, and Baptist churches. One weekly newspaper. Also has a Commercial Club.

FARMERS' CREAMERY COMPANY, CARLTON, OREGON.

TOWNSHIP 3 S., RANGE 4 W.—Continued.

Ladd, Chas. E., Portland (S17-19-20, A78.92, V1580-40) (S16-17, A11.31, V360) (S21 A2.57, V150).

Edson, James E., Carlton (S17-20, A146.69, V6980-4500) (S17-20-21, A21.54, V1115).

Bunn, Herschell G., Yamhill, S17, A31.44, V1550.

Bunn, Elmira, McMinnville, S18, A70.02, V3500.

Bunn, Wilbur Ray, Yamhill, S18, A60.838, V910.

Fones, Edna Noel, Carlton, S18, A91.17, V2500-200.

Goeldner, R. B., Yamhill, S18, A79.28, V1785-300.

Carl, Edwin S., Carlton, S19, A120.59, V1775-[illegible]0.

Carl, G. H. & E. B., Carlton, S19-30, A76.80, V2520.

Rice, A. J., Carlton, S20, A2, V85-75.

Nichols, Mildred E., Dayton, S20, A12.23, V240.

Benson, Edwin & L. L., Carlton, S20, A3.66, V80-70.

Bunn, Dora G., Yamhill, S20, A31.44, V1030.

Howe, W. A., Carlton, (S19-20, A79.38, V3505-800) (S20, A77.95, V1155).

Lambright, Isaac & Melinda S., By E. Northrup, McMinnville, S20-29, A115.13, V5300-70.

Wortman, Eliza A., McMinnville, S20-21,28-29, A245.49, V12,260-300.

Michelbook, John, McMinnville, S20-29, A67.20, V2670.

Hayes, S. A. & Cora M., Carlton, S20-21, A30.41, V1450-400.

Hayes, Drusilla A., Carlton, S20-21, A74.05, V2060-200.

McCurry, J. R., Carlton, S20, A15.73, V725-200.

McCutcheon, W. S. et al., Carlton, S21, A24.226, V1450.

Valley Real Estate Co., Carlton, S21, A16.11, V960-1200.

Lane, G. W. & Laura A., Carlton, S21, A1.73, V110-200.

Weeks, Mary, Carlton, S21, A2.97, V180-200.

Townsend, G. M., Dayton, Wn. (S21-28, A63.22, V2695-200) (S21, A.70, V50).

Gillam, J. W. & C. M., Carlton, S21, A4.23, V250-350.

Steward, L. F. & O. R., Carlton, S21, A7.61, V430-250.

Armbrust, Sadie & Wm. J., Carlton, S21, A5, V300-75.

W. E. KIDDER

Real Estate, Farms & City Property
Write for Price List.
Phone 32

CARLTON OREGON

TYPE OF HOMES IN CARLTON DISTRICT.

TOWNSHIP 3 S., RANGE 4 W.—Continued.

Scott, C. G. & Mary A., Carlton (S21-22, A37-90, V1650-800) (S15-16, A18.30, V1080).
Wennerberg, John, Carlton (S21-22, A104.06, V4820) (S27-34, A62, V3600) (S22, A5.97, V2120).
Dennis, Wm. B., Carlton, S21-28, A44.085, V1550-500.
Newville, W. F., Carlton, S22, A18.58, V515-200.
Newville, M. H., Portland, S22, A20.81, V525-200.
Briggs, J. L., Carlton, S22, A4, V100.
Hembree, Mary L., Carlton, S22, A13, V535-450.
Nelson, Nels, Carlton, S22, A10.50, V425-500.
Pierce, V. F. & R. G., Carlton, S22, A24, V1230-200.
Wall, John & Clara G., Klamath Falls, S22, A19.50, V940-250.
Kutch, Wm. T., Carlton, S22, A3.26, V210.
Elmlund, August & J., Carlton, S22, A26, V845-400.
Lundquist, E. & M., Carlton, S22, A10, V390-150.
Kutch, George W., Carlton, S22, A17.688, V800.
Holden, J. M. & Hannah, McMinnville, S22, A1, V30-100.
Edmiston, E. F. & E., Carlton, S22, A37, V1555-400.
Stephens, E. M., Carlton, S22, A1, V25.
Barrett, J. H., Carlton, S22, A13, V605-900.
Kutch, Alice J. & W., Carlton, S22, A11.50, V300-250.
Anderson, Joel & Jennie M., Carlton, S22, A5, V12[illegible].
Cook, Wm. A. & S. J., McMinnville, S22, A2.83, V135-150.
Stephens, Josephine, S22, A1.14, V30.
Burton, W. J. & Ida B., Portland, S22, A15, V900.
Pearson, Nels & Ida, Carlton (S22, A35, V2960-800) (S10-11, A65.68, V1085).
Olson, August, Carlton, S22-27, A34, V1620-400.
Heyser, Wm., Carlton, S22-23-26-27, A34, V1410.
Meedel, Wm. H., Carlton, S23, A99.89, V5520-850.
Clark, Julia A., Lafayette, S23-26, A34, V1330.
Baker, Lewis H., Carlton, S23-26, A71, V2420-900.
Honnold, M. L., McMinnville (S23-24-25, A99.-90, V6000) (S26, A10, V600-500).
Hembree, Frank P., Carlton (S23-24, A196.69, V6920) (S24, A12.61, V240) (S26, A113.70, V4075) (S27, A10, V600) (S23-24 & 25, A72.07, V4200) (S23-24, A274.66, V11,430-700)).
Wiser, Maud M., Carlton, S24, A3.53, V35.
Harrington, Julia C., c/o Amy Worden, Lafayette, S24-19, T3, R4-3, A40, V1200-100.
Bayliss, D. (½), Bayliss, Samuel (½), Carlton, S19-24-25-30, T3, R3-4, A245, V5400-700.
Perkins, G. M. (Est.), Lafayette, S24-25, A173.-30, V5380.
Petermeier, M. & wife, Yamhill, S24-25, T3, R4-5, A310, V7700-300.
Hembree, Mary J., Lafayette, S25, A59.70, V1515.
Braithwaite, Geo., McMinnville, S25-30, T3, R4-3, A11.50, V225.
Hanning, Thomas, Yamhill, S25-32, T3-2, R4, A40.02, V2000.
Carey, Edwin, Carlton, S25-30-31, T3, R4-3, A90.64, V3300-300.
Carey, Sarah C., Carlton, S25, A68, V2440.
Spense, W. C., Portland, S25-26-35-36, A152.42, V8350.
Jernstedt, Frank, Carlton, S25-26, A152.83, V7400-600.
Perkins, Delmer, Carlton (S25-26, A103.40, V5040-200) (S26, A20, V1200) (S25, A75.44, V2260).
Bird, Thomas, Carlton (S26-27, A20, V1200) S26-27-34-35, A158.37, V5070) (S27, A44.97, V2235-400).
Jernstedt, Anna, Carlton, S26-35, A100, V4160-200.
Hurner, Fred A. & L. A., Carlton, S26-27, A50, V2930-400) (S18, A75.50, V750).
Hurner, Louise A., Carlton, S26-27, A50, V2905.
Hurner, Alex & Louella, Carlton, S22, A30, V1350-300.
Hurner, Louis, Carlton (S26, A100, V4950-800) (S24-25, A73.69, V2190).
Helvie, John G. (Heirs of), Carlton, S26-27, A20.50, V1020-100.
Thompson, Minnie & T. C., Carlton, S27, A40, V1420-600.
Herrick, Byron E. & M. C., Carlton, S27, A10, V565-250.
Linville, Joseph A. & Jane A., c/o W. S. Linville, Carlton, S27, A23.46, V1240-250.
Wills, Bertha M., McMinnville, S27, A34, V2040.
Wills, Walter E., Carlton, S27, A46.50, V2790-350.
Wills, Eda E., McMinnville, S27, A63.82, V3840-300.
Limpus, Addie May, Carlton, S27, A4, V170-100.
Lind[illegible]rg, John, Carlton, S22-27, A70, V2940-1400.
Merrill, Ellery C., Puyallup, Wn., S27-28, A28.-77, V1725-100.
York, Lloyd L., Carlton, S27-28, A9.87, V540-200.
Dennis, Queen L., Carlton, S27-28, A1.323, V100-3500.
(Fryer) Sarah E. Bonney, Woodburn (S27-28-33-34, A143, V4960-1000) (S27-28, A11.67, V660).
Bryant, John & E., Carlton, S27, A10.31, V600-150.
Scott, J. W. & S. E., Carlton (S27, A101.75, V6060-100) (S20-29, A100, V4550-350).
Loban, Myrtle & L. L., Carlton, S27-28, A7.184, V350-300.
Irvine, Jesse T. & Dotha, McMinnville, S27-28, A20, V1130-500.
W[illegible]len, Elizabeth, Carlton, S28, A2.23, V120-[illegible]00.
Ladd, Sarah H., Carlton, S28, A61.14, V2450-5000.
Beech, J. R., Dayton, S28, A40, V2000.
Konzelman, Lillie & C. F., McMinnville, S28-29-32-33, A165.08, V14,500-850.
French, Alfred J., Carlton, S28, A103.95, V3000-25.
French, Corwin, Carlton, S28-33, A114.40, V3020-25.
Rasmussen, Julius, Carlton, S29, A10, V380-150.
Kirk, Peter, Carlton (S28-29, A34.73, V1040-350) (S29, A2.13, V40).
Watson, James T., Carlton, S30, A101.45, V2420-500.
Johnson, N. Kate, Portland, S30, A33.02, V1060.
Johnson, Geo. R., Carlton, S30, A42.30, V1340-140.
Dix, H. M. & L., Carlton, S30, A37.69, V1100-400.
Bell, B. L. & Lottie, By W. H. Pickthon, Carlton, S30, A29.48, V1200.
Stout, David, McMinnville, S30, A55, V1950.
Severson, Severt B. & S. J., Carlton, S30, A57.36, V1640-50.
Samuelson, Ludwig, St. Helens, S30, A29.48, V1200.
Shelton, T. A. & Cora, Carlton (S30, A77.12, V1605-250) (S31, A38, V830).
Thompson, Nina B., McMinnville, S30-31-25-36, T3, R4-5, A198.22, V3610-500.
Rogers, C. E. & E. S. Talbot, McMinnville, S31, A66.66, V2830.
Sitton, Fred & Margaret D., Carlton, S31, A77.73, V2300-750.
Sitton, E. D. & Mary H., Carlton, S31, A182.-V5875.
Talbott, E. S., McMinnville, S31-32, A134, V5380-600.
Sitton, Fred D., Carlton (S31-32, A67.87, V3150) (S31, A144.05, V3200-800) (S36-31, T3, R4-5, A100, V1680).
Hall, X. E., McMinnville, S32-5, T3-4, R4, A86.92, V3520-500.

FALLEN AND STANDING TIMBER IN THE MOUNTAINS NEAR CARLTON. SAWMILL SHOWN WAS RECENTLY DESTROYED BY FIRE, TO BE REBUILT SHORTLY

TOWNSHIP 3 S., RANGE 4 W.—Continued.

Force, W. Z., McMinnville, S32-5, T3-4, R4, A74, V2450-700.
Lownsdale Orchard Co., Portland, S32-5, T3-4, R3, A642.36, V26,220.
Soper, Fred L. & Geo. W., McMinnville, S32, A40, V2000-200.
Sitton, M. A., Carlton, S32-33, A160, V5200-[illegible]
Stout, David, McMinnville, S32, A254.50, V9450.
Rinard, D. M. & Emily J., McMinnville, S33-34, A320, V9350-300.
Crimmins, S. A. D. & A., Carlton, S33-4, T3-4, R4, A107, V3340.
Thompson, Annie Belle, Oakland, Cal., S33-34, A56.25, V2100.
Valley Real Estate Co., Carlton (S21, A6.55, V90) (S33, A25.82, V375) (S20, A3, V75).
Nielsen, Kersten, Carlton, S34, A107.4, V4950-150.
Elmlund, F. C., Carlton, S34-35, A100, V5125-700.
Canfield, Frank J., Carlton, S34-35-2-3, T3-4, R4, A318.48, V15,670-1500.
Cummins, S. E., Carlton (S34, A76.94, V3245) (S18, A88.27, V1470-400).
Carse, J. W., Carlton, S34-35, A50, V1950-250.
Carse, Ralph, Portland, S34-35, A48, V2180.
Carse, E. E., Portland, S34-35, A51, V2255.
Olsen, Nels W., Carlton, S35, A52.89, V1450-250.
Landess, Amanda & F. L., Carlton, S35, A32.99, V900-300.
Landess, W. H. & Bessie, Carlton, S35, A17.01, V480-300.
Mackintosh, A. L., Bend, S35-36, A150.69, V5850.
Bryan, Jennie, Carlton, S35-36-1-2, T3-4, R4, A145.25, V3500-400.
Westerfield, A. B., McMinnville, S35-36, A153-22, V4095.
Youngberg, N. B. & Hanna, Carlton (S35-36, A44.24, V1800) (S34-35, A80, V4450-500) (S36, A158.52, V5155-650).
Bryan, Clarence J., Carlton, S36-31, T3, R4-3, A45, V1740-100.

TOWNSHIP 3 SOUTH, RANGE 5 WEST.

Elliott, Lillie M., Yamhill, S1, A22.70, V550.
Hankins, William, Yamhill, S1, A72.84, V1200-150.
Underwood, M. V. & M. H., Barrett, Seattle, Wn., S1, A17.50, V335-100.
Root, Rosa, S1, A25, V370.
Beller, John, Yamhill, S1-12, A80, V900-100.
Cane, Fred, Yamhill, S2, A5, V50.
Buck, Henry & M., Yamhill, S2, A20, V200-75.
Buck, Sidney, S2, A10, V100-100.
Burrows, C. M., San Francisco, Cal., S2, A77.62, 890-100.
Harrison, Geo. W., Yamhill, S2, A95, V1100-200.
Edwards, Frank, Yamhill, S2, A66, V1230-200.
Morris, Leo R., Yamhill, S2, A150, V1540-300.
Welsh, John, Yamhill, S2, A5, V50.
Morris, Minnie M., Yamhill, S2, A10, V250.
Beller, Edw., Yamhill, S2, A20, V380.
Reimers, Alfred, Yamhill, S2, A20.75, V200-25.
Hutchcroft, R. J., Yamhill, (S2, A115.47, V 1730-) (S1-36, T2-3, R5, A103.244, V3645).
Haberlein, Mike, Yamhill, S3, A40, V500-100.
Prindle, A. B., S3, A81.8, V900.
Reimers, Heinrich, Yamhill, S3, A68, V785-100.
Leatherman, Lottie, Yamhill, S3, A7.80, V810.
Haberlin, Carl, Yamhill, S3, A40, V490-100.
Baker, F. W. (1-3), Baker, G. R. (2-3), Yamhill, S3, A160.60, V3100-400.
Williams, Wm. V., Yamhill, S3-10, A322.30, V 3935-200.
Chodrick, H. W., Yamhill, S3-4-9-10, A320, V 4430-500.
Kelley, Gilmore, Yamhill, S4, A35, V800-200.
Springer, Mrs. A., Yamhill, S4, A40, V670-50.
Larabee, Mrs. L. J., S4-5, A100, V1000-100.
Dillon, W. H. & Laura, Yamhill, S4-33, T3-2, R5, A148, V1850-50.
Sweeney, Frank A., Yamhill, S4-5-8-9, A494, V6000-300.
Sweeney, Frank A., Yamhill. (All following tracts are in S4-5-8-9). (A4.50, V65) (A4.48, V65) (A4.46, V70) (A4.44, V55) (A4.42, V40) (A5, V125) (A5, V125) (A5, V125) A5, V125) (A5, V125) (A5, V95) (A5, V115) (A5, V110) (A5, V110) (A5, V110) (A5, V110) (A5, V110) (A5, V110) (A5, V110) A5, V110) (A5, V40) (A5, V40) (A5, V40) (A5, V40) (A5, V40) (A5, V40) (A5, V40) (A5, V40) (A5, V40) (A5, V40) (A5, V125) (A5, V125) (A5, V125).
Huntley, Geo N., by Mrs. H. L. Stoddard, Bancroft, Idaho, S5, A38.74, V325.
Groce, Monroe & Maggie, Yamhill, S5, A34.90, V415-75.
Huntley, Mohala E. Est.), by Mrs. H. L. Stoddard, Bancroft, Idaho, S5, A10, V165.
Hurt, W. T. & Emma K., Portland, S5, A70, V610.
Harzer, G. W. (Contract O. & C.), S5, A40, V120.
Byers, J. F. (Contract O. & C.), S5, A40, V200.
Myers, Cyrus O., Yamhill, S5, A158.98, V1280.
Oregon-Calif. R. R. Co. (Cong.), (S5, A80, V 345) (S19, A488.10, V2140) (S23, A41.20, V120) (S29, A560, V2545) (S31, A248.21, V1475) (S33, A280, V1180) (S35, A80, V 240) (S7, A324, V900).
Harshberger, Adam J., McMinnville, S6, A80, V910.
Harshberger, Harry W., McMinnville, S6, A80, V735.
Hoskins, Harvey M. & Louisa, McMinnville, S6, A158.49, V1480.
Wheeler, Nelson P., by C. L. Starr, Portland, S6, A326.54, V1910.
Wood, Charlotte L., Portland, (S1, A160, V 6950-300) (S6-1, T3, R4-5, A291.54, V2360).
Kutch, W. E., Yamhill, S7, A40, V215.
Kutch, Earl & Don, Yamhill, S7, A81.40, V440.
Kutch, M. J., Yamhill, S7, A40, V500-150.
Stephenson, Walter C., Yamhill, S7, A40, V270-50.
Heidenreich, F. (Contract O. & C.), S7, A40, V120.
Nixon, Mary F. & Robert Patton, Forest Grove, S7-18, A160, V1000.
Planck, Jacob, Yamhill, S8, A90.80, V600-100.
Smith, F. L., Yamhill, S8, A160, V830-50.
Stepprath, John, Yamhill, (S8, A223.75, V1320) (S17, A50, V300).
Wilson, Sanausky & Anna, McMinnville, S9, A80, V1320-350.
Robinson, J. B., Portland, S9, A80, V725.
Wirth, Trangott, Yamhill, S9-10, A320.68, V4130-400.
Young, Barbara, Yamhill, (S10, A76, V735-150) (S15, A30, V275).
Rinehart, Lewis C., Yamhill, S10-11, A134.16, V2175-350.
Granville, Henry G., Yamhill, S11, A10, V120-50.
Flanders, Lewis L., Yamhill, S11, A60, V550.
Kuykendall, Eliza J. & Chas. V., Yamhill, S11, A204.08, V2000.
Nichols, Oren B., Yamhill, S11, A60, V785-150.
Froud, Henry A., Yamhill, S11-12-13-14, A192-60, V3275-350.
Chisholm, Margaret, (S11-12, A123.31, V1530) (S11-14, A124.70, V1540-200).
Church, V. E., S12, A50, V20.
Uno, A. F., Yamhill, S12, A20.50, V300-300.
Smith, Sarah & G. H., Yamhill, S12-13, A100, V3000-100.
Rudolf, Wm. & Minnie (½), Richmond, G. L. (½), Yamhill, S12-13-7-18, T3, R5-4, A164.73, V3040-300.
Miller, Alexander, McMinnville, (S12, A25.69, V375) (S12-13, A206.50, V5090-300).

TOWNSHIP 3 S., RANGE 5 W.—Continued.

Eaton, L. D., Yamhill, S12-13, A122.94, V2230-200.
Dickey, Thomas & D., Yamhill, S13, A25, V655-250.
Cummings, S. E., Carlton, S13, A40.75, V1100.
Grossen, John A. & Rosa, McMinnville, S13, A80, V1400-200.
Cummins, H. L., Carlton, S13, A120.89, V2865-100.
Dickey, J. A. & F. M., Yamhill, S13-14, A50, V680-150.
Nelson, Guy, McMinnville, S13-14, A5.50, V85.
Hoenel, F. E., by Harry E. Brant, Portland, S14, A42.80, V920.
Goodrich, A. C., Yamhill, S14, A83, V930.
Campbell, Hattie L. (1-3), Pearl Campbell (1-3), W. Chester Campbell (1-3), McMinnville, S14, A366, V4260-100.
Henrich, Josef, Yamhill, S14, A840, V95-100.
Ralston, F. H. & Olive E., by O. E. Warnecke, Yamhill, S15, A138.80, V1580-250.
Wells, Margaret A., Yamhill, S15, A60, V820-100.
Alexander, Emma B., Yamhill, S15, A135.40, V1505-150.
Wiegand, John G., by M. E. Wells, Fairfield, Idaho, S15-22, A160, V2100.
Crouse, James, Carlton, (S15, A62, V650-100) (S22, A14, V110) (S17, A80, V450-50).
Gilbert, L. M., Yamhill, S16, A40.03, V325-100.
Hahn, Leo. & Johanna, Carlton, S16-21, A160.88, V1915-300.
Gier, Onizene, Yamhill, S16, A81, V900-200.
Jackson, Clotilde, by Geo. T. Potect, Portland, S16, A51, V500-150.
Oxer, Regina, Seaside, S16, A20.57, V160.
Williams, James W., Yamhill, S16, A149.47, V1965-150.
Graves, Addie S., Yamhill, S16, A159.50, V1380-200.
Anderson, C. L., Yamhill, S16-17, A80, V660-50.
Rouch, E. S., S17, A40, V400.
Butkevicz, John & Lena, Portland, S17, A80, V670-80.
Gray, Judy, Carlton, S17, A120, V660-100.
Grim, Emil & Martha, S17, A35, V350.
Hunter, J. C., Carlton, S17, A40, V305-85.
Stout, David, McMinnville, S17, A20, V90.
Steinegger, Ida Belle, S17, A5, V50.
Stout, Francis, McMinnville, S17, A20, V90.
Merchant, Wm., Carlton, S18, A160, V720.
Rohm, H. D., McMinnville, S18, A83.20, V525-50.
Fisk, M. (Contract O. & C.), S19, A122, V870.
Brown, T. E. & Ruth Wise, Clackamas, (S19-20, A200, V1400) (S18, A155, V1085).
Jackson, Bessie E., S20, A5, V50.
Johnson, Henry, Princeton, Cal., S20, A80, V500.
Mrozik, Josephine, Carlton, S20, A80, V740-50.
Zak, Michael W., S20, A40, V300.
Wochnick, Alexander, Portland, J. E. Staples, Agt., Portland, S20, A40, V350.
Perkins, E. L., St. Johns, S20, A5, V50.
Bailey, Warren H., Carlton, S20, A230, V1570-300 (S21, A5.62, V35).
Johnson, Allen, by G. A. Johnson, Portland, S21, A74.87, V500.
Anderson, Maybell, Carlton, (S21, A1.44, V25) (S21-22, A144, V1540) (S22, A66, V640-100).
Bailey, Ivan, Carlton, S21-28, A279.50, V1680.
Walker, D. A., Carlton, S21-22, A175, V2080-350.
Anderson, Gus, Carlton, S22, A57.31, V450-100.
Crume, Q. E. & M. C., Carlton, S22-27, A83, V715-50.
Robinson, F. H., Carlton, S22-23, A119.24, V1100-200.
Thompson, R. R., Carlton, S22-23-26-27, A318-42, V2590.
Willey, H. E., Carlton, (S22-23-27, A119.24, V1285-200) (S22, A3.01, V20) (S23, A49.40, V300).
Smith, W. B. & Bessie L., by Mueller Co., S23, A69.50, V550.
Smith, B. A. & Mary B., Carlton, (S23, A2.79, V25) (S23, A195.70, V2410-250) (S10, A80, V635).
Thompson, Emma M., Carlton, S23-24-25-26, A598.31, V11,530.
Porter, Arthur L., Spokane, S23-24, A123.21, V1970-200.
Thompson, Lewis C., Carlton, (S23, A35.50, V280) (S13-14-23-24, A323.40, V3200) (S13-24-18-19, T3, R5-4, A606.50, V10,945-150).
Carl, W. W. & E. M., Carlton, S24-25-19-30, T3, R5-4, A90.86, V2625.
Thompson, Lewis Leslie, Portland, S25-36-30-31, T3, R5-4, A196.20, V1750.
Miles, James (Contract O. & C.), S25, A51, V150.
Crimmins, S. A. D. & A., Carlton, S26, A96.31, V470-400.
Smith, N. U., S26, A13, V65.
Franzen, Geo. E., S26-35, A200, V1000.
Sitton, F. W., Snohomish, Wn., S27, A100, V250.
Safford, Bertram E., S27, A90, V490.
Smith, W. B. & Bessie L., McMinnville, (S27, A197.42, V1055) (S21-28, A136.48, V750) (S18, A160, V1250).
Steel, Mary L., by James F. Ewing, Portland, (S27, A80, V480) (S17, A120, V720).
Austin, Cornelius, Mrs. H. A. Spafford, Agt., Poplar, Mont., S28-33, A80, V400.
Franzen, Geo. E., (S28, A320, V1230) (S29, A40, V200) (S26, A80, V400).
Jackson, Clotilde, Estacada, (S28, A160, V640) (S29, A40, V160).
Moullet, Joseph, McMinnville, S30, A160, V1050.
Nelson, Gus & J. Kenyon Bourne, S30, A166.31, V830.
Anderegg, Joseph (½), John Anderegg (½), Portland, S30, A160, V1725.
Ramsdell, John A., Portland, S31, A320, V960.
Nissen, Hans (Contract O. & C.), S31, A80, V610.
Handley, Ellen E., McMinnville, S32, A160, V1000.
Murray, Wm., McMinnville, S32, A315.88, V1490-500.
Ramsdell, John A., Portland, S32, A160, V640.
Murray, James & Minnie L., McMinnville, S33, A80, V400.
Wiltze, Burns, S33, A160, V1100-100.
Prater, I. B. & Annie S., McMinnville, S34, A156.25, V1250-400.
Funk, J. W., McMinnville, S34, A93.75, V435.
Ainslie Estate Co., Portland, S34, A240, V1425.
Wisecarver, J. G. & Annie, McMinnville, S34, A[illegible], V[illegible].
McCall, R. W., McMinnville, S35, A148.34, V1390-500.
Hauser, Geo. F. & Emma, Los Angeles, S35, A20, V50.
White, Ollie & T. A., McMinnville, S35, A40, V335.
Bucholz, G. W., Portland, S35, A164.33, V1510-500.
Hauser, Fred & Clara, McMinnville, S35, A20, V50.
West, E. D. & Lena L., by J. L. Wheeler, McMinnville, S35, A12.33, V130-300.
Brown, J. W. & J. G., McMinnville, S36, A40, V980-500.
Harrington, John M. & M. A., McMinnville, S36, A127.75, V1690.
Hansen, N. E. & Lena, Carlton, S36, A34, V200.
Goodrich, S. R. & A. E., Carlton, S36, A30, V560.
Wallick, L. E. & N., McMinnville, S36, A89.66, V890-150.
Andrews, Russell E. & Margaret, Carlton, S36, A113.84, V2000-600.
Wess, Wm., McMinnville, S36, A80, V620-100.
Sitton, E. D. & Mary H., Carlton, S36-31, A18-97, V145.
Goodrich, S. R. & A. E., Carlton, S36-31, T3, R5-4, A41.02, V530-200.

TOWNSHIP 3 SOUTH, RANGE 6 WEST.

Oregon-Calif. R. R. Co. (Cong.), (S1, A641.84 V4260) (S3, A202.11 V1060) (S5, A640.64, V9775) (S9, A240, V1040) (S11, A440, V 1315) (S13, A640, V2205) (S15, A360, V 1080) (S17, A640, V1920) (S21, A480, V 1440) (S23, A440, V1280) (S25, A640, V6090) (S27, A640, V3230) (S33, A640, V2610) (S35, A640, V3880).

Enos, W. F., Elk City, S2, A160, V800.

Laidlaw, W. A., Portland, S2, A41.28, V260.

Liljequist, Mecy V. & Wm. J., McMinnville, S2, A161.43, V480.

Price, Lola, by Mrs. Lola Price Malsom, Portland, S2, A160, V1025.

Robison, Brice A., Yamhill, S2, A82.11, V535.

Carlton Con. Lbr. Co., Carlton, S3, A80, V120.

Goldstein, Aaron, by Etta Iola Cain, Portland, S3, A80, V240.

Withee, Fred, Amity, S3, A160, V480.

Jones & Company (Contract O. & C.), S3, A120, V425.

Wilson, Herman T. (1-3), F. R. Wilson (2-3), Dayton, S4, A80, V350-100.

Burden, Ida B., Portland, S4, A160, V640.

Jasper, Mary H., Portland, S4, A121.04, V400.

Stokes, Ida R., S4, A159.60, V2000.

Oregon-Indiana Land Co., by S. C. Spencer, Portland, (S4, A120, V480) (S8, A160, V640).

Seward, Loren, Vancouver, Wn., S8, A80, V1100.

Duncan, T. B. & Ella C., Newberg, S8, A40, V120.

Fisk, Sarah E., Portland, S8, A160, V3385.

Schlenker, Chas., S8, A80, V960.

Baxter, F. Spencer, Dayton, S9, A320, V640.

Jones, G. W. & Emma, McMinnville, S10, A80, [illegible]

Martin, [illegible] by H. C. Martin, [illegible] A160, V650.

White, Arthur R. & Ethel, S10-11-15, A200, V500.

Lumm, Charles (Contract O. & C.), S11, A40, V120.

Richards, Arthur R., S11, A40, V200.

Smith, B. A. & Mary B., Carlton, S11, A80, [illegible]

Stephenson, E. J., Yamhill, S12, A160, V750-50.

[illegible], Geo., Yamhill, S12, A160, V860-100.

Fletcher, S. M. & Belle, McMinnville, S12, A160, V920-100.

Fouts, Franklin, McMinnville, S12, A160, V735.

Jones, Grace M., Portland, S14, A160, V480.

Martin, James & Roy, Dundee, S14-15-23, A200, V600.

Dye, Frank (½), Deyarmon, B. A. (½), Vancouver, Wn., S15, A80, V400.

Riesland, Ben, Portland, S16, A40, V160.

Dye, Frank (½), Deyarmon, Lida J. (½), Vancouver, Wn., S15, A40, V200.

Withee, Fred, Amity, S15, A40, V120.

Shires, Charles (Contract O. & C.), S15, A40, V120.

Goodrich, Sanford, Dayton, S16, A80, V160.

Emmitt, Nathan A., Portland, S16, A80, V400.

Portland Trust Co., Trustee, Portland, (S16, A360, V2880) (S8-9, A160, V1280-300)

Shadden, Amon, McMinnville, S21, A80, V240.

Sitton, F. D. & Mary (2-3), Sitton, Fred D. (1-3), Carlton, S21, A80, V200.

Fenton, F. W., McMinnville, S22, A160, V480.

Webb, S. E., S22, A40, V160.

Thoreson, Edward, S22, A280, V1120.

Graves, Jesse T., Yamhill, S22, A160, V480.

Williams, Wm. V., Yamhill, S23, A120, V480.

Kiernan, Eva, Portland, S24, A160, V1875.

Price, Mame, Portland, S24, A120, V1255.

Russell, Charles, S24, A160, V960.

Hobbs, Clarence R., Chicago, Ill., S24, A160, V600.

Wortman, John, McMinnville, S26, A280, V2405.

Kelley, William J., by I. L. Daniels, McMinnville, S26, A160, V2080.

Shipman, Thos. D., Yamhill, S26, A40, V160-25.

Daniel, Ivan L. & Bessie I., McMinnville, S26, A160, V1525.

Entler, Daniel M., S28, A160, V560.

Osborne, Clarence E., Portland, S28, A160, V500.

Davenport, Wm. I. & S. L., by Conservative Investment Co., Los Angeles, Cal., S28, A160, V500.

Hoyt, Jerome O., S29, A640, V1920.

Allen, Marion S., Forest Grove, S32, A160, V640.

Allen, Lulu J., Sheridan, S32, A160, V640.

Wagner, W. O., S32, A160, V640.

Hoffman, J. N., by M. S. Allen, Forest Grove, S32, A160, V500.

Delancey, L. W. & S. J., Albany, S34, A160, V500.

Entler, Norman B. (½), Entler, Lillie B. (½), Spokane, Wn., S34, A160, V560.

Love, Wm. S., Portland, S36, A80, V475.

Bettman, L., Portland, S36, A160, V900.

Ladd Estate Co., Portland, S36, A80, V480.

Hochuli, R., Portland, S36, A80, V320.

Ramsdell, John A., Portland, S36, A80, V240.

Sommer, Louis (½), Zeimer, L. B. (½), by C. L. Starr, Portland, S36, A160, V1610.

TOWNSHIP 4 SOUTH, RANGE 3 WEST.

Floyd, Emily H., Dundee, S1, A20, V730.

Parrett, S. L. & Dillie, Newberg, S1, A2, V20.

Floyd, Chas., Dundee, S1, A5, V240.

Herring, Bland, Dundee, S1-2, A452.88, V13,020-5000.

Stevens, Henry R. & Clarinda, Dundee, S2, A114.25, V4725-450.

Culp, F. M. & C. F., Dundee, S2-35, T4-3, R3, A79.32, V2180-50.

Gibbon, Minnie, Dundee, S2-11, A103, V4260-1400.

Gibbon, Clifford R., Geo. R. & Daniel, Dundee, S2, A20, V580-100.

Gibbon, Daniel, Dundee, S2-11, A195.50, V9820-350.

Eck, Henry & C., Dundee, S2-3, A52.16, V2935-[illegible]

Trunk, Chas. & Dorris, Dundee, S2-3, A134, V4990-400.

Taylor, Wm. H., Dundee, S3, A36.62, V1640-400.

Coleman, Chas. H., Dundee, S3, A80.55, V910-200.

Wirfs, Frank C. & Elizabeth, Dundee, S3-10, A79, V2480-250.

Zwick, Jno. & Emma, Dundee, S3-10, A122.50, V5450-600.

Milleson, Millard F. (&), Milleson, John H. (½), Dundee, S3-34, T4-3, R3, A158.37, V 4665-500.

Wirfs, Peter J., Dundee, S3-4-9-10, A114.46, V4140-700.

Whitman, J. N. & Grace A., Cloverdale, (S3-10, A11.57, V530) (S4, A3.95, V70-200).

Walker, William, Dundee, S3, A43.32, V1850-600.

Morris, Anne J., Dayton, care B. Gabriel, S4-5-8-9, A96, V3600-300.

Fenton, F. W., McMinnville, S4, A27, V270.

Lubeck, J. C., by C. Kachold, Portland, S4, A30, V720.

Stephens, H. C. & H. R. Trowbridge, George, S4, A30, V755-100.

Fenton, F. W., McMinnville, (S4-5, A90.60, V 2200-400) (S5-8, A220, V5160).

Johnson, M. M., Dundee, S4-33, T4-3, R3, A 117-75, V3105-750.

Draper, J. F., by W. L. Bishop, Dundee, S4-5-27-28-29-32-33-34, T4-3, R3-4, A816.69, V18,890-1500.

Crawford, John M., Dundee, S2-11-12, A505, V16,700-1500.

Oliphant, Melvin, Dundee, S4-9, A29.24, V1080-500.

Coughlin, T. P., Dayton, care B. Gabriel, S4-5-8-9, A96, V3600-275.

Weidner, Sophia & Paul, Yamhill, S4-9, A123.-95, V7000-1800.

FARM SCENES IN YAMHILL COUNTY.

LAFAYETTE: Population, 600. Located on the East Side division of the Southern Pacific Railroad, about four and one-half miles east of McMinnville, on the North bank of the Yamhill River. Has City owned water works system; also fine electric light plant (private). Has sawmills, flour mills, and other factories. High and graded public schools. Methodist, Episcopal, Evangelical and Presbyterian churches. Weekly newspaper.

TOWNSHIP 4 S., RANGE 3 W.—Continued.

Miller, Martin, McMinnville, S3-4, A131, V 3710-800.

Henry, Anson B., Lafayette, S5, A127.06, V 3580

Lunger, Wm. W., Lafayette, S5, A105.27, V 3750-1875

Grazer, L. E., Lafayette, S5, A4.73, V170-350.

Henry, Chas. C., Lafayette, S5-6, A88.28, V 3660.

Knotts, Joseph & Alice, Marshfield, S6, A5.99, V360

Bond, Ida B., Lafayette, S6, A38.16, V2270.

Billington, Annie F., Lafayette, S6, A3.16, V [illegible]

Henry, Melton, Lafayette, S6, A81.64, V2750-[illegible]

Henry, Fred, Lafayette, S6, A81.30, V3250-1000.

Huston, Alfred, Lebanon, S6, A24.22, V1715.

Kimberlin, L. D., Lafayette, S6, A5, V350-400.

Laughlin, J. C., Lafayette, S6, A4, V250-300.

Marr, Cora B., Lafayette, S6, A27.50, V1900-500.

Postle, J. A., Lafayette, S6, A2.75, V250-250.

Leonhardt, Louise, Lafayette, S6, A5, V350-360.

Mosier, Noah, Lafayette, S6, A7.60, V450-225.

Olds, Peter P., Lafayette, S6, A13.20, V660-150.

Powell, Martha, McMinnville, S6, A25.50, V 1480.

Winter, Nellie I., Salem, S6, A57.06, V3380.

Rollins, Thomas, Lafayette, S6, A18.57, V915-100.

Surgeon, John A., Lafayette, S6, A38.70, V 2395-350.

Ross, Martha, Lafayette, S6, A5.97, V350-150.

Baker, Phoebe, Lafayette, S6, A8.81, V520-400.

Dannals, Hannah, Lafayette, S6, A11.50, V800-800.

Holmes, George M. & Sarah, Lafayette, S1-6, T4, R4-3, A30.50, V1860-300.

Bellinger, B. M. & Lotta, Lafayette, S6-1, T4, R4-3, A33, V1640-150.

Wyman, E. C., Lafayette, S6-31, T4-3, R3, A85, V3350-300.

Fletcher, A. P., Lafayette, S7, A57.61, V3060-1000.

Hurlburt, D. R. & Catharine, Dundee, S7, A5, V300-200.

Vinson, L. T. & Lizzie, Dundee, S7, A5, V300-150.

Osborne, Silvia M., Amity, S7, A.47, V15-500.

Shirer, Eliza J., Lafayette, S7, A32.38, V1090-50.

Baker, George W., Lafayette, S7-8, A5, V260.

Wyman, Henry A., Lafayette, A7-8, A94.57, V 3080-50.

Armstrong, Francis M., Dundee, S3, A45.22, V1450-400.

Fleck, John K., Portland, S7-8-17-18, A10, V 600-250.

Olds, Florence N., Toppenish, Wn., (S7, A91.94, V3940-800) (S7-18, A61.33, V2270).

Peters, Charles, Lafayette, S7-8, A93.40, V4660-500.

Nehring, Louis, Lafayette, S7, A2, V160-500.

Whitney, Frank & B. C., Dundee, S7, A5.73, V 345-200.

Kellas, Wm. A., Dundee, S7-18, A67.45, V2150-300.

Koch, Henry W., Lafayette, (S7, A18.50, V1020-100) (S6, A1, V100-450).

McFee, Lanada & Ermina J., by W. C. Kempton, Lafayette, S7-8-17-18, A72.50, V1920-150.

Fisk, M., Lafayette, S7, A23, V740.

Lyon, F. O. & Heckle, W. C., Dundee, S7-8, A 59.82, V2820-300.

Ferguson, Lena E., Lafayette, S7, T4, R3-4, A 8.45, V570-500.

Harbison, J. S. & E. S., McMinnville, S7-12, T4, R3-4, A204.77, V8980-250.

Ritzen, Henry, Dundee, S8, A20, V1200-400.

Dawson, W. F., Victor, Cal., S8, A10, V600-50.

Burch, A. S., Dundee, S8, A10, V530-150.

Martin, James W., Dundee, S8, A100, V4100-600.

Stark, Anna & Herman, Dundee, S8, A12.50, V730-150.

Bates, Olive E., Portland, S7-8, A194.43, V10,-100-300.

Swick, B. F., Dayton, (S8-17, A137.50, [illegible]-1500) (S8, A64.50, V2490-250).

Miller, Georgiana, Dayton, S8-9-16-17, A223.20, V10,190-400.

Hadley, Uller A., Dayton, S9, A23.72, V1150-500.

Detmering, Albert M., Dayton, S9, A2.50, V100.

Hadley, Charles, Dundee, S9, A59.78, V3540-300.

Smith, Andrew J., Dundee, S9, A14, V800-75.

Barnard, Wm. O., Dundee, S9, A28.50, V1400-400.

Abdill, G. B. & C., Dayton, S9-10, A48.29, V 1410-400.

Smith, Alf. (Est.), McMinnville, S9-10-16, A150, V7125-100.

Whitmore, L. E., Franklin, Neb., S9-10-15, A40, V1900.

McDougall, James & Laura, Dayton, S9-10, A 158.69, V8070-300.

Dundas, Jas. & A. E., Dundee, S10, A173.32, V5955-700.

Fischer, Carl & Elise, Dayton, S10, A25.83, V510.

Johnson, Percy, Dundee, S10, A56.67, V1630-150.

Obye, Lewis & Lillie, Dundee, S10, A6.983, V 310-100.

Caldwell, Eliza, Dundee, S10, A31.13, V710-100.

Wilson, Franklin & F. L., Dundee, S10, A1.197, V25.

Willard, A. L. & A. E., H. & L., Hazen, A. & Mary, Dayton, S10-11-14-15, A175.13, V7040-1400.

Rossner, Adam, Dayton, (S10-11-14-15, A131.33, V2600-800) (S11-12-13-14, A180, V2450) (S13-14, A80, V800).

Alderman, L. R. & A. E., Portland, S9-10, A 229.94, V9120-1100.

Leckband, William W., Dayton, S10-11-14-15, A10, V230.

Leckband, Wm. F., Dayton, S10-11-14, A155.43, V3315-450.

Montgomery, Hugh & C. P., Dayton, S10-11, A29.41, V2560-200.

Thumberg, Chas. G. & M. A., Dundee, S10, A 26.32, V780-100.

Crawford, Fred A. & Emma K., McMinnville, S11, A60, V2075.

Broughton, E. M. & A. M., Dundee, S11-12, A 101.25, V3910-600.

Crawford, Medorem, Jr., Dundee, S12, A100, V2450.

Thoma, Ignatz, Dayton, S14-15, A131, V3200-500.

Bishop, Theo. & E., Dayton, S15, A35, V940-200.

Hadaway, Clara, Dayton, S15, A55.04, V2300-350.

Hadley, Louis F. & E. W., Dayton, S15-16, A58.80, V1645-600.

DAYTON: Population, 850. Located at the head of navigation on the Yamhill River, about one mile from the Southern Pacific electric line (railroad station called West Dayton). Is located in the center of a very large fruit and farming district. Has a very large fruit and vegetable evaporating plant, fruit cannery, creamery and numerous other factories. Has City-owned water system. Streets are nicely lighted with electric lights. Graded and high public schools. Commercial Club. The religious interests are represented by five of the leading churches. Also has Masonic and other fraternal orders, including Woodmen of the World. A weekly newspaper.

TOWNSHIP 4 S., RANGE 3 W.—Continued.

Borie, A., Dayton, S15-16, A49.05, V1040.
Robertson, Mary B., Dayton (S15-16, A22.31, V935) (S15, A17.12, V490-350).
Arms, Jonathan, Dayton, (S15-16, A32, V1600-900) (S21, A1.15, V25) (S16, A5, V220).
Brown, Alva C. & S. J., Dayton, S16, A5.85, V335-250.
Miller, Mary M., Dayton, S16, A47.49, V1260-250.
Senn, Walter & Irene, Dayton, S16, A1.39, V70-250.
Powell, Eva Alderman,, Dayton, S16, A111.17, V5200.
Snyder, D. A., Dayton, S16, A3.27, V210-300.
Litscher, Christian, Dayton, S16, A10, V755-700.
Thomas, R. C. & Myrtle, S16-21, A20, V965.
Ponnay, Cora A., Portland, S16, A10.06, V600-1000.
Leckband, Emilie, Dayton (S16-21, A99.50, V3485-400) (S16, A2.50, V20).
Ott, Pauline, Dayton, S16, A1, V75-100) (S7-8, A15, V750).
Unger, Ida L. & Daniel B., S16, A30.12, V2140-300.
Litscher, L. H., Dayton, S16, A1.42, V145-435.
Kulper, Hein & Nancy, Dayton, S16, V200-250.
Burnham, H. H. & S. J., Dayton, S16, A1.24, V400-250.
Buckley, Geo. W., Dayton, S16, A5.80, V350-300.
Person, Betty, Dayton (S16, A6.42, V120) (S16, V210-200) (S16, V420).
Patterson, W. H. (½), Burnham, H. H. & S. J. (½), Dayton, S16, A25.16, V1265.
Jenness, A., S16, A.84, V35.
McFee, Lanada & Ermina J., Dayton, S17, A30, V1200-350.
Nichols, Mildred E. & J. C., Dayton, S17, A4.75, V350-650.
Watson, Clifford & Ross, Dayton, S17, A1.75, V45.
Palmer, Wm. P. & wife, Dayton, S17-20, A203.-63, V7925-700.
Blough, Lilith A., Naches, Wn., S17-20, A5.06, V400.
Rippey, O. H. & Fannie B., Dayton, S17, A3.99, V375-600.
Cain, Wm. H. (½), Coffin, Mrs. Mona E. (½), Dayton, S17-16, A3.17, V240.
Clark, M. C., Dayton, S17, A10.19, V400-450.
Clark, Riley L., Dayton, S17, A4.47, V300-150.
Maynard, H. J. & Clarissa, Dayton, S17, A2, V120-150.
Lorenzen, Christina, et al., Dayton, S17, A5.22, V240-200.
Baxter, Geo. H. & Lovine, Dayton (S17, A5.50, V230-100) (S18-19, A5.82, V350-200).
McDonald, Flora J. & J. W., Dayton, S17, A6.84, V400-600.
Wambsgans, Louis, Dayton, S17, A27.68, V2000-250.
Smith, Geo. W. & Rosetta, Dayton, S17, A14.02, V785-300.
Berry, F. F. & R. E., Dayton (S17, A20.40, V1235-150) (S17, A11, V610-150).

RESIDENCE STREET IN DAYTON, OREGON.

HIGH SCHOOL AT DAYTON, OREGON.

TOWNSHIP 4 S., RANGE 3 W.—Continued.

Coburn, Nellie C., Dayton, S17, A6.65, V365.
Coburn, H. G., Dayton, S17, A12.40, V700-400.
Stonebrink, G. H., Dayton, S17, A5.95, V240-150.
Walling, Isabel & E. B., Dayton, S17, A4.99, V210-350.
Foster, Luella B., Dayton, S17, A20, V730-800.
Peterson, Hans C., Dayton, S17, A6.40, V370-250.
Burke, Alice & Wm. H., Dayton, S17, A6.85, V380-400.
Parker, Wm. & Ida, Dayton, S17, A15.93, V625-200.
Waldo, Richard V., Dayton, S17, A12.93, V540-350.
Francis, Federic H., Dayton, S17, A14.68, V950-650.
Kearns, Jennie M., Dayton, S17, A1.61, V165-300.
Louis, Frank & Kate, Dayton, S17, A11.37, V855-300.
Barrell, Mary & Fred, Dayton, S17, A.53, V70-240.
Wambsgans, Harry S. T., Dayton, S17, A10.09, V325.
Dye, James E., Dayton, S17, A5.95, V210-200.
Park, John G. & Adda, Dayton, S18, A27.49, V1090-300.
Fodrea, O. C. & May W., S18, A15.50, V550-75.
Brooks, A. L., Lafayette, S18, A21, V1260.
Fletcher, Frank A. Estate, McMinnville, S18-19, A145.50, V4470.
Reid, Clair J., McMinville, S18-13-24, T4, R3-4, A294.68, V9850-700.
Galloway, Wm. & Roselind R., Dayton, S18, A13.91, V400-350.
Fortune, Drucilla E., Newberg, S18, A1, V250-900.
Scott, Mary E., Newberg, S18, A.50, V180-200.
Sage, Florence, Newberg, S18, A.50, V100-130.
Galland, Wm. H. & S. A., Newberg, S18, A.80, V150.
Smith, John E., Newberg, S18, A.50, V65-200.
Arant, W. L. & Norma D., Newberg, S18, A.50, V100-250.
Emmerson, D. W., Newberg, S18, A1, V175-300.
Fisher, James, Newberg, S18, A1.75, V200-250.
Simler, Flora A., Dayton, By Eva M. Bertram, S18, A7, V275.
Sweeney, Alfred J., Dayton, S18, A6, V270-400.
Ogden, H. C., Dayton, S18, A21, V800-300.
Waller, A. J., Dayton, S18, V400-500.
Watson, Clifford R. & R. S., Dayton, S18, A8, V640.
Baxter, F. S., Dayton, S18, A5.39, V400-150.
Leete, W. W., Gladstone, S18, A6.61, V475-450.
Dower, Lena, Dayton, S18, A5, V120.
Stermer, H. W. & T., Dayton, S18, A8, V200.
Baxter, George, S18, A28, V1260.
Martin, David & Evangeline, Newberg, S18, A.50, V150-300.
Baxter, G. H. (½), Pope, Blanch B., and Loder, John W. (½), Dayton, S18-19, A.50, V30.
Loder, John W., and Pope, Blanch B., Dayton, S18-19, A5.82, V390-150.
Robinson, Mrs. Bertie, Dayton, S18-19, A1, V60-75.
Clark, Richard F. & Maude B., Portland, S18-19, A12.41, V380.
Wilson, Granderson, Dayton, S19, A8, V480-200.
Nichols, E. J. & J. C. & A. A. & Lulu E., Dayton, S19, A12, V720-150.
Stermer, H. W., Dayton, S19, A10.19, V600-450.
Roberts, Elihu, McMinnville, S19, A62.16, V1390-100.
Leland, A. H. & J. H. Shipley, Dayton, S19, A38, V1900-300.
Carter, C. C. & Dixie M., Dayton, S19-20-29-30, A24.15, V940-100.
Hart, D. A. & Gatha M., Newberg, S19-30, A130.50, V5760-500.
Cooksey, Thos. B. & wife, Salem, S19-30, A93.-837, V4700.
Bertram, Fredrick, Dayton, S19-20, A119, V4880-450.
Bertram, Henry A., Dayton (S19, A56.90, V2800-500) (S20, A32.47, V640).
Finlayson, Daniel & Mary, McMinnville, S19-30-24-25, T4, R3-4, A118.67, V4220-700.
Bertram, Geo., Dayton, S19-20, A89.37, V2960-175.
White, Edward & wife, Dayton, S20, A4.51, V270-250.
Fulham, Marie, Dayton, S20, A7.22, V420-350.
Fletcher, F. A., S20, A36.76, V2160.
Dey, S. B. & Mary A., Dayton, S20, A26, V940-750.
Dey, S. B. (¼), Goodrich, W. (¼), Goodrich, J. H. (¼), Goodrich, S. E. (¼), Dayton, S20, A24, V560.
Bertram, Jacob, Dayton, S20, A85.47, V3320-300.
Bertram, Henry, Dayton, S20, A6, V370-800.
Braithwaite, Geo., McMinnville, S20, A2, V25.
Fuller, H. D. & L. A., Dayton, S20, A76, V3340-400.
Gibson, James N. & H. C., Dayton, S20-29, A41.25, V1470-260.
Berry, John G. & Harriet L., Dayton, S20-21, A45, V2600-600.

TOWNSHIP 4 S., RANGE 3 W.—Continued.

Edwards, E. A., Dayton, S28-29, A66.34, V2250-500.
Vine, May C., Amity, S20-29, A19.31, V710-300.
Dower, Meri Lena, Dayton, S20, A10, V600-400.
Dorsey, J. P. & Hulda, Dayton (S20-21, A61, V2645) (S20-29, A84.07, V4050).
Dorsey, J. P., Dayton, S20-29, A92.97, V1860-800.
Dorsey, J. P. & Hulda, By J. H. LeRayner, Portland, S20-29, A20, V850.
Lorentzen, Bertha (Est)., By C. G. Christenson, Dayton, S20-21, A42.47, V1440.
Lorett, John W., McMinnville, S18-19, A120.86, V4640-600.
Jenness, A., Hammond, Wis., S21, A20, V1200.
Gillander, John, Dayton, S21, A107.55, V4090-450.
Thompson, Hans & Clara, Dayton, S21, A110.75, V5265-450.
Bruhn, Carl, Dayton, S21, A20, V1100-600.
Borie, A., Dayton, S21-22, A110.80, V2240-200.
Hadley, Joseph D. & J., Dayton, S21-28, A50, V1840-300.
Foster, George B., Dayton, S21-28, A57, V2550-500.
Christensen, C. G., Dayton, S21-28, A60, V2520-300.
Swanson, Peter, Dayton, S21-22, A25, V500.
Breeding, Lee, Dayton, S26, A119, V2980.
Senn, Mathias, Jr., Dayton (S26, A81.50, V2400) (S21-22, A50.99, V1925-400) (S27, A1.11, V50).
Ernst, L. L. & M. B., Dayton, S26-27-34-35, A160, V3390.
Braithwaite, Margaret, McMinnville, S26-27, A157.50, V3225-100.
Finlayson, Daniel & Mary, McMinnville, S26-35, A40, V720.
Bramlet, A. W., Dayton, S27, A20, V750-275.
Warnock, D. D. & Eva, Dayton, S27, A42.47, V1735-550.
Robinson, David & C. A., Dayton, S27, A20, V820-350.
Foster, Anna L., Dayton, S27-33-28, A108.80, V3460.
Litscher, Christian, by Litscher & Camp, Dayton, S27-28, A116.50, V5565.
Litscher, Lorena, Dayton, S28, A13, V530-200.
Litscher, John C. (Est.), By Litscher & Camp, Dayton, S27, A40, V1450.
Taylor, Francis E., Dayton, S27-28, A40, V1640-400.
Waters, J. B. & Bertha & R. V. & E., By W. W. Waters, Dayton (S27-28, A37.69, V1760-300) (S27, A1.11, V60).
York, F. M. & M. O., Carlton (S28, A71.28, V2020) (S27-28, A55.44, V2520-600).
Christensen, G. G. & S. E., Dayton, S28, A87, V4250-750.
Reichstein, Fred H. & Annie E., Dayton, S28, A10.50, V525-255.
Proffitt, J. E. & F. Stella, Dayton, S28-29, A150.44, V5490-700.
Reichstein, Mary, Dayton, S28-29, A14, V550-150.
Senn, Albert, Dayton (S28-33, A68.6, V1720-250) (S35, A90, V1980) (S26-35, A41, V1680).
Hadley, Ralph G., Dayton, S28-29, A66.34, V2310-400.
Stillwell, Eliza (Est.), Dayton, S28-29-32-33, A182.56, V5600-500.
Duzan, L. D., Dayton, S29, A17.75, V580.
Londershausen, G. B., Dayton, S29, A24.73, V780-350.
Peery, Hattie, Dayton, S29, A89.09, V4260.
York, Esther M., Dayton, S29, A16.03, V530-350.
Wilson, C. A., Dayton, S29, A69, V3025-400.
Schaefer, Louis, Dayton, S29, A7, V350-100.
Palmer, M. A. & B. B., Dayton, S29, A14, V580-250.
Gilkey, Mary A., Dayton, S29-32, A100, V4000-600.
Baxter, C. O., Dayton, S29-30, A102.05, V4080-700.
Booth, H. E., Dayton, S29-30, A111.90, V4280-450.
Ogle, Elyssa, Dayton (S29-32, A32.13, V1200-250) (S32, A3.81, V70).
Van Dorn, D. C., Dayton, S30, A28.05, V815-500.
Chinn, U. G. & Mary, Dayton, S30, A85, V2900-300.
Watts, S. T. & Florence M., Dayton (S30-25, T4, R3-4, A67.15, V3250-550) (S19-30, A29.45, V1450).
Carter, Isabelle, Newberg, S30, A3, V65.
Richards, James & Charlotte, Dayton, S31-32, A45.50, V1375-100.
Goodrich, John & M. C., Dayton, S31, A50, V1580.
Morgareidge, Wesley, Dayton (S31-32, A41.475, V1600-[illegible]) (S29-30-31-32, A2074, V800).
Morgareidge, G. D., Dayton, S29-30, A41.725, V1600-150.
Fuller, George & E., McMinnville, S36-31, T4, R4-3, A150, V6550-500.
Harris, N. A. (Guardian), Dayton, S31-32-5-6, T4-5, R3, A18.60, V675-100.
Gilson, Wm. L. & M. A., Dayton, S31-6, T4-5, R3, A41.78, V1475-1000.
Holdredge, A. L. & A. D., Dayton (S31, A107.52, V4170-600) (S31-32, A42.15, V840).
Harris, N. A. & wife, Dayton (S31-32, A21.24, V525) (S32-5, T4-5, R3, A78.22, V3150-100) (S32, A7.75, V275-1200).
Bauer, Adam & Amanda, Dayton, S31-6, T4-5, R3, A25, V925-500.
Pate, S. H., J. A., G. E., John & W. H., Dayton, S31, A137.76, V5050-500.
Mayberry, Ellen, Dayton, S32, A3, V150-50.
Mayberry, J. R., Dayton, S32, A2.04, V100-50.
Sheard, Wm. L., Dayton, S32-5, T4-5, R3, A78.15, V3540-700.
Metcalf, Wm. C. & Minnie A., Dayton, S32-33-5, T4-5, R3, A173.07, V7075-400.
Yocom, Clara M., McMinnville, S32-5, T3-4, R4, A22.50, V1050-150.
Stillwell, Ina (Taggert), Ontario, S32, A103, V4310.
Halstead, G. W. (Heirs of), By Mrs. L. C. Halstead, West Union, Iowa, S32-33, A81, V3650-600.
Boettcher, August, Dayton, S32, A89, V3400-300.
Klingbeil, Fred, Dayton, S32, A20, V1000.
Bushell, Arthur M., Dayton, S33, A10, V230-50.
McFarlane, J. A., Dayton, S33, A86.65, V4450-1000.
Flint, Nelson, Dayton, S33, A38, V1510.
Ripley, Rudolph C. & F. H., Dayton, S33, A25, V1250.
Shipman, Jane, Dayton, S33, A24, V1200-350.
DeTiere, David F., Dayton (S33-34, A103.86, V4520-1000) (S33, A34, V1340).
Bruhn, Carl, Dayton, S33, A14, V715.
Bruhn, John, Dayton, S33, A14.60, V725-85.
Addison, Robert J., Salem, S33-34, A104, V4060-350.
Addison, Othneil & Nora, Carlton, S33-34, A102.50, V4460-350.
Odell, Frank, McMinnville, S34, A182.11, V5040-700.
Odell, G. W. & Sarah McTier, Portland, S34, A182.11, V5040-550.
Hasting, M. F., Dayton, S34-35, A130, V3800.
Dorsey, Geo. L., Dayton (S35, A36.66, V720) (S27, A40, V980).
Willamette Pulp & Paper Co., Oregon City, S35, A115, V2300.
Nelson, Eva & S. D., Lafayette, A5.33, V350-200.

TOWNSHIP 4 SOUTH, RANGE 4 WEST.

Schweiger, Adam, Lafayette, S1, A12.91, V570.
Caplinger, S. R. & M. R., Lafayette, S1, A23.61, V1180-400.

TOWNSHIP 4 S., RANGE 4 W.—Continued.

Bryan, Louisa C., Lafayette, S1, A72.69, V3640-500.
Biddle, Mary E., Lafayette, S1, A6, V240-150
Brooks, J. & B., Lafayette, S1, A10.43, V420-700.
Grace, Geo. W. (Heirs of), Lafayette, S1, A6, V340-100
Powell, A. T., Lafayette, S1-6, T4, R4-3, A43.53, V1520-500
Hembree, Joel E., Lafayette (S1, A14.25, V455) (S12, A68.40, V3175-300)
Mattey, Jos., S1-2-11-12, A58.19, V3090-1500
Bryan, Maud, Carlton, Ore. (S1, A156, V4200-250) (S2, A2.75, V60)

All following tracts are in Sec. 1-2-11-12:

Mattey, Joseph, Lafayette (A10.188, V610) (A10.03, V600-500) (A1.94, V115) (A11.68, V500) (A5, V170) (A3, V60)
Mattey, Joseph,
By James Manary, Portland (A10, V600) (A10, V600)
By Floyd Wilson, Lafayette (A11.38, V680) (A5, V200-300)
By Mr. Rees, Seattle, Wash. (A10, V600
By Mr. Fleet, Seattle, Wash. (A10, V600
By W. L. Brown, Seattle, Wash. A5.08, V420
Forest Bros. & Werth, Portland (A10, V600) (A10, V600) (A14.94, V150) (A18.175, V890) (A10, V600) (A10, V600) (A10.01, V600) (A10, V600) (A10, 600) (A21.31, V1000) (A25.50, V100) (A16.737, V620) (A10, V460) (A16.17, V9[illegible]) (A8.86, V530) (A8.06, V480)
Berndt, John, Lafayette, A18.82, V775-2[illegible]
Powell, Keith, Lafayette, A5, V185

All following tracts are in Sec. 2:

Eborall, William, Carlton, A7, V19[illegible]
Yamhill Dev. & Imp. Co., A19.94, V120
Terrell, Fuse D., Chicago, Ill., A5, V320
Yamhill Dev. & Imp. Co. (A9.70, V365-60[illegible]) (A8.20, V2[illegible]) (A9.80, V350) (A5, V300) (A5, V300) (A5, V300) (A5, V300) (A5, V300) (A5, V300) (A5, V300) (A5, V300) (A5, V300) (A5.01, V[illegible]) (A4.37, V210) (A5, V300) (A7.14, V420) (A4, V185)
Fidelity Guaranty & Inv. Co. (A4.96, V100) (A4.90, V100) (A5.60, V110) (A5.50, V110) (A5.59, V110) (A5.59, V110) (A5.59, V110) (A5.58, V110) (A5.58, V110) (A5.58, V110) (A5.50, V110) (A5.71, V115) (A5.72, V115) (A5.73, V115) (A5.74, V115) (A5.76, V115) (A5.76, V115) (A5.77, V185) (A5.78, V185) (A5.79, V185) (A5.80, V115) (A5.81, V115) (A5.82, V115) (A5.83, V115) (A5.84, V115) (A13.79, V275) (A6.66, V130) (A10.67, V215) (A5, V185) (A5, V260) (A5, V260) (A5, V235) (A5, V225) (A5, V180) (A5, V180) (A5, V160) (A5, V150) (A5, V150) (A5, V100) (A5, V100) (A5, V100) (A5, V100) (A5, V100) (A5, V[illegible]) (A5, V[illegible]) (A5, V325) (A5, V325) (A5, V[illegible]) (A5, V[illegible]) (A5, V325) (A5, V[illegible]) (A5, V[illegible]) (A5, V325) (A5, V325) (A5, V[illegible]) (A5, V[illegible]) (A5, V325) (A5.17, V105) (A5.12, V110) (A[illegible].57, V34[illegible]) (A5.67, V370) (A6.33, V410) (A5.90, V[illegible]) (A6, V390) (A6, V390) (A5.60, V[illegible]) (A5, V[illegible]) (A[illegible].02, V265) (A8.07, V[illegible]) (A[illegible].29, V[illegible]) (A[illegible].47, V420) (A5, V[illegible]) (A5, V[illegible]) (A5, [illegible]) (A5, 325) (A5, V[illegible]) (A5, V[illegible]) (A5, V[illegible]) (A5, V[illegible]) (A6.41, V345) (A4.68, V90) (A5.03, V100) (A5.[illegible], V90) (A5.70, V75) (A5.71, V260) (A6.87, V380) (A5.06, V330) (A5.07, V330) (A5.10, V330) (A5.13, 330) (A5.21, V340) (A5.24, V340) (A6.74, V415) (A8.11, V115) (A7.[illegible], V430)
Scott, Wm., A10.35, V670
Bank, Shute Saving, By Thos. Frack, Portland, A13.97, V840
Ide, W. G., By J. G. Sanders, McMinnville (A26.85, V640) (A28.2, V560) (A19.9, V380) (A15, V575-250)
Bank of Sherwood, Newberg, S2, A8, V400-150.
Ogden, O. M., McMinnville, S2, A141.24, V7130-850
Cooper, Wilmont O., McMinnville, S3, A120, V6325-500
Harshberger, Adam J., McMinnville, S3, A43.20, V2580
Burdett, Henry D., Carlton, S3-10, A113.44, V5730-500

CABBAGE GROWN NEAR McMINNVILLE, WEIGHT 52 POUNDS.
Cut loaned by Publishers of News-Reporter.

TOWNSHIP 4 S., RANGE 4 W.—Continued.

Martin, John J. (Est.), McMinnville (S3, A112.50, V5440-700) (S3-34, A4-3, R4, A30, V1750.
Burdett, Henry D., Carlton, S3-34, T4-3, R4, A57, V3280.
Security Savings & Trust Co., Portland (S3, A100, V4400) (S3-4-33-34, T4-3, R4, A128, V3720-350).
Tustin, C. S. (2-3), Wardle, N. E. (1-3), McMinnville, S3-4-9-10, A245, V10,900-600.
Levis, A. C. & Bertha, McMinnville, S3-10, A22, V530-300.
Levis, Eliza J., Portland, S2-3, A40.68, V2295.
Amos, Mary F., McMinnville, S4, A8, V260-200.
Cummins, S. E., Carlton, S4, A2.25, V30-50.
Nicolaison, Thos., McMinnville, S4, A31.25, V960-200.
Moe, Wm., McMinnville, S4, A34.27, V1130-500.
Fisher, Mary, McMinnville, S4, A10, V485-200.
Vogeli, Fred & Barbara, McMinnville, S4, A17.-44, V530-200.
Ogle, Joseph M., McMinnville, S4, A88, V2465-500.
Ogle, Frank & Margaret D., McMinnville, By H. H. Martin, Carlton, S4, A40, V1160-500.
Ogle, Frank & Margaret D., McMinnville, S4, A9, V330.
White, Wm. E. & S. L., McMinnville, S4, A50, V1625-500.
Snowden, Edward L., McMinnville, S4, A101.10, V2920-200.
Strong, F. S., By Tom Tyndall, Newberg, S4, A50, V1100.
Lamb, Jas. O. & M. E., St. Johns, S4-33, T4-3, R4, A25-63, V860-300.
Ryan, Michael B., McMinnville, S4-5, A20, V640-200.
Barquist, Cybell K., Pomeroy, Wa., S4-5, A10, V395.
Pearce, Vine W. & Phosa E., McMinnville, S4-5, A17.01, V255.
Goucher, E. E., McMinnville (S4-5, A11.66, V395-300) (S4-5, A10, V260).
Keen, Aden, McMinnville, S4-5, A23.11, V610.
Bernards, Hubert, McMinnville, S4-5, A.46, V25.
Bridge, Owen D., McMinnville, S4-5, A92.40, V3525-200.
Black, Thos. & E., McMinnville, S4-9, A156.74, V6290-600.
Ogle, J. J. & Lucy A., McMinnville, S4-3, A15, V450-200.
Carlin, Amanda S., McMinnville, S5, A254.28, V7610-225.
Vernon, Alton M., McMinnville, S5, A95.25, V3550-700.
Nichols, J. C. & M. E., McMinnville, S5-31, A145.81, V5500-700.
Bernstein & Cohen, Inc., Portland, S6, A68.70, V625.
Henderson, T. D., McMinnville, S6, A357.32, V10,735.
Stormer, Abram & Annie, McMinnville, S6, A39.61, V1510-50.
Shelton, T. A. & Cora, Carlton, S6, A122.76, V1750-200.
Cellars Murton Co. (Inc.), Portland, S7, A72.31, V3625.
Brixey, C. T., McMinnville, S7, A26.69, V1325.
Hauser, Geo. F. & Emma, Los Angeles, Calif., S7, A89, V3750.
Ferguson, R. B., Lafayette, S7, A16.94, V785-200.
Hauser, Fred & Clara, McMinnville, S7-8, A87, V3825-800.
Vincent, George, McMinnville (S7-8-6, A87.84, V4035-100) (S7, A23, V920) (S6, A75, V30) (S7-8, A80, V3755-600).
Bewley, R. L., Portland, S7-12, T4, R4-5, A636.73, V23,970-1200.
Bewley, R. L., Portland, S17-20, A59.57, V4750-1000.
Henderson, Jesse M. & D. G., McMinnville, S8, A66.91, V2820-250.
Lebold, Max J., McMinnville, S8-9, A33.843, V1110-200.
Hibbs, S. I. & Hallie M., McMinnville (S3-9, A35.557, V1675) (S20, A3.93, V560-900).
Reburn, W. W. & Anna P., McMinnville, S8-17, A20.86, V1350-1400.
Crosier, Nathaniel, McMinnville, S8-9, A40.75, V1615.
Boyd, Mary A., Portland, S8-17, A52.14, V4140.
Boyd, Kathleen & Marguret Es., Portland, S8-9-16-17, A93.34, V7450-500.
Bernards, Hubert, McMinnville (S8-9, A312.88, V17,040-200) (S9, A172.68, V8020-800).
Davenport, J. H. & J. A., By E. P. Folsom, McMinnville, S9, A10, V750.
Eccleston, H. C. & R. M., McMinnville, S9, A24.314, V1830.
Chegwyn, H., McMinnville, S9, A5, V375-700.
Evans, Evan Geo., McMinnville, S9, A5, V375.
Evans, Wm. James, McMinnville, S9, A5, V375.
Madden, P. M., McMinnville, S9, A10, V750-900.
Jacobs, C. C. & Nora B., McMinnville, S9, A10, V750.
Mitchell, R. C., S9, A5, V375-250.
Wallace, F. W. & N. B., McMinnville, S9, A27.-547, V2065-925.
Swift, Geo. J. & Ruth L., McMinnville, S9, A15, V825-1000.
Stout, Francis, McMinnville, S9, A194.6, V10,-650-1200.
Hansen, O., McMinnville, S9, A10.81, V530-300.
Eckman, J. G. & M. L., McMinnville, S9-16, A5, V375.
Boorman, W. S., McMinnville, By D. L. Longenecker, McMinnville, S9-16, A33.286, V2130-800.
Boorman, W. S., By H. E. Stephens, McMinnville, S9-16, A4.15, V315.
Fuller, Walter H., McMinnville, S9-16, A1, V75-250.
Liljequist, Mecy V. & Wm. J., McMinnville, S9-16, A12.25, V710-100.
Heise, G. A. & Eva L., McMinnville, S9-16, A5, V375.
De Lashmutt, Earl & Victor, McMinnville, S10, A10.10, V435-50.
Prickett, John R. & May, McMinnville, S10, A10.89, V490-400.
Ries, Peter, McMinnville, S10, A37.80, V1280-[illegible].
McCready, Minerva, McMinnville, S10, A10, V600-50.
Burdett, Henry D., Carlton, S10, A41.68, V1375.
Harrington, John M. & M. A., By I. T. Moore, McMinnville, S10, A91.60, V3080-800.
Malone, Riley, McMinnville, S10, A10, V200.
Murray, Sarah A., McMinnville, S10-15, A44, V3080-750.
Ferrier, E. E., S10-11-14-15, A23.24, V945-250.
Crunican, M. & B., McMinnville, S10-11, A33, V1525-400.
Trent, Samuel E. & M. L., By Jas. McMullen, McMinnville, S10-11, A10, V600-275.
Jacobsen, Christ, et ux., McMinnville (S10, A25.88, V850-350) (S11, A12, V420-150).
Anderson, A. C., McMinnville, S11, A29, V1500-300.
Eborall, Wm. & Sarah, Carlton, S11, A47.05, V1390-100.
Frame, C. Y. & M. C. & B. F. & L. E. F. & Pierce, McMinnville, S11, A7.70, V455-100.
Earhart, G. F., McMinnville, S11, A15.34, V915-500.
Klein, H. J. & Hattie E., By R. E. Parsons, Orenco, S11, A10, V650.
McGee, John A. & Rex E. Parsons, Orenco, S11, A10, V650.
Evenden, Walter & E., McMinnville, S11, A10.-03, V600-500.
Dell, Adam & L. J., McMinnville, S11-12, A55.-84, V1490-400.
Brooks, J. & B., Lafayette, S7-12-13-18, T4, R4-3, A79, V3540.
Oregon-Calif. R. R. Co. (Cong.), S13, A2.94, V175.
Fletcher, E. B., McMinnville (S13-24, A141.80, V3880-400) (S13, A1.57, V20).

McMINNVILLE: Population, 3200. Is the County seat of Yamhill County, and is located near the junction of the West and East Side divisions of the Southern Pacific Electric, about fifty miles southwest of Portland. McMinnville is one of the prettiest towns in the State. The City is laid out with wide streets, many miles of which are hard-surfaced. Many fine shade trees abound. McMinnville is the center of one of the richest agricultural sections of Oregon. The main industries are farming, fruit growing, poultry raising, hops, brick manufacturing and lumbering. Has a fine public school system, including both graded and high. McMinnville College, operated by the Baptist Church, is located here. The City has seven churches. Masons, Odd Fellows, and other fraternal organizations are represented. Has a Civic League, and a live Commercial Club. Has a fine Carnegie public library. Two newspapers. Has a City-owned water works, and electric light system, also sewer system. Has one opera house and numerous motion picture theatres. The Yamhill County fair is held here every year. Has four banks, two of which are national.

The city officers are: George W. Evans, Mayor; A. C. Chandlers, Recorder; Lee Peters, Marshal; Councilmen, J. H. Gibbson, J. A. Goldner, G. F. Sardam.

Sample Rooms in Connection

Leading Hotel of the City

Hotel Elberton

T. A. WHITE, Proprietor

THE HOUSE OF QUALITY

Rates (A) $1.50 to $3.00
Steam Heat

McMINNVILLE, OREGON

LOOKING WEST ON THIRD STREET FROM D. McMINNVILLE, OREGON.

LOOKING EAST ON THIRD STREET FROM D.

Yamhill County Abstract Company

Incorporated

Only set of Abstract books in Yamhill County, Oregon.

Abstract of Title promptly furnished. Maps and Blue Prints furnished on Application.

Correspondence solicited and promptly answered.

McMINNVILLE, YAMHILL, OREGON.

TOWNSHIP 4 S., RANGE 4 W.—Continued.

Reid, James, McMinnville, S13-14-23-24, A94.29, V4165-1200.
Reid, Mary A., McMinnville (S13-14, A98.58, V3950) (S13, A5, V250).
Reid, Clifford F., McMinnville, S13, A76.07, V3825-950.
Herring, John, Lafayette, S13-18, T4, R4-3, A129.87, V4190-700.
Earhart, G. F., McMinnville (S13, A10, V460) S14, A8, V200).
Tardiff, J. J., McMinnville, S14, A5, V325-125.
Hutchens, N. Will, McMinnville, S14, A47, V 1510-500.
Hjortsvang, Engel A. & Petra, McMinnville, S14, A17, V[illegible]-500.
York, Lizzie J., Portland, S14, A20.50, V1110-350.
Archer, H. L., by H. W. Schafer, Lincoln, Neb., S14-15, A174.73, V11,350.
Kuns, C. J. & M. E., McMinnville, S14-15, A52.13, V2795-1000.
Sights, Edwin & Iva, McMinnville, S14-15, A20, V1165-500.
White, Jennie & Chas., McMinnville, S14, A46.26, V1550-500.

(All following tracts are in Sec. 14-15-22-23)

Stevens, E., McMinnville, A6.358, V250.
Neumann, Carl W., McMinnville, (A4.51, V270.
Ericksen, Ida, McMinnville, A6.202, V375.
Price, J. H., Sr., McMinnville, A2.694, V95.
Price, Joe, McMinnville, A1.29, V55.
Paul, W. F. McMinnville, A1.247, V40-400.
Goucher, E. E. & L. A. Bennett, McMinnville, A1.656, V50.
Riverside Orchards, McMinnville—
By B. F. Dudley, Portland, A2.83, V95.
By W. L. Monroe, McMinnville, A5.19, V185.
By W. L. Campbell, Tillamook, A2.76, V96.
By A. Vester, Portland (A9.44, V30) (A.94, V30) (A5.226, V315).
By S. A. Eyman, Portland (A4.663, V175) (A3.862, V120).
By Wm. Klemm, Milwaukie, A.337, V30.
By Edith J. Eigner, Astoria (A4.297, V255) (A4.297, V260).
By Alfred Allison, McMinnville, A4.477, V170. (A7.332, V265).
By Fred Tallas, Portland, A5.21, V315.
By John Shelton, McMinnville, A.669, V20
By Edith H. Russell, Portland, A5, V300.
By W. L. Johnson, Oak Point, Wn., A4.188, V250.
By C. W. Neumann, McMinnville, A4.57, V 170.
Riverside Orchards, McMinnville (A6.94, V260) (A7.42, V445) (A5.01, V300) (A5.12, V300) (A5.08, V305) (A4.91, V295) (A5, V300) (A5, V300, (A6.627, V395-50) (A4.895, V295) (A6.084, V245) (A5.096, V305) (A6.426, V385) (A5, V300) (A5, V300) (A5.139, V310) (A5, V300) (A5, V300) (A5, V300) (A5.737, V345) (A5.785, V345) (A5.057, V220) (A5.458, V230) (A4.534, V170) (A5, V300) (A5, V300) (A5, V300) (A5.197, V310) (A4.521, 270) (A3.827, V230) (A5.275, V315) (A4.90, V295) (A4.43, V265) (A4.40, V265) (A2.31, V140) (A3.55, V110) (A6.34, V245) (A4.673, V280) (A 4.771, V175).
Miller, Lelah B. & W. C., McMinnville (S15, A53.86, V2610-600) (S9-16, A24.02, V1800).
Harrington, John M. & M. A., By F. H. Sherwood, McMinnville, S15-16, A35.14, V3750-700.
Malone, Margaret, McMinnville, S15-16-10, A291, V11,320-300.
Andress, Nathan, McMinnville, S16, A6, V900-500.
Alsop, B. H., McMinnville, S16, A3.60, V290-200.
Alsop, C. H., McMinnville, S16, A5, V440-300.
Brixey, Barney, McMinnville, S16, A2.151, V 150-500.
Brixey, C. T., McMinnville, S16, A12, V845-1400.
Harris, J. A. & Bertha, McMinnville, S16, A5, V625-25.
Givens, Jno. J. & Melissa, McMinnville, S16, A9.04, V1350-400.
Hood, Gilbert, McMinnville, S16, A7, V790-450.
Mosher, E. C. & wife, McMinnville, S16, A5, V625-600.
McDonald, Mary A. & R. B., McMinnville, S16, A146.43, V12,995-2000.
Newell, J. Add., McMinnville, S16, A5, V375.
Nickell, W. W., McMinnville, S16, A11.04, V1100-600.
Taylor, J. S. & A. M., McMinnville, S16, A5, V625-300.
Smith, Rosetta A., McMinnville, S16, A5, V750-600.
Baker, J. G., et al., McMinnville, S16, A3.93, V600.
Grenfell, J. S. & Inez, McMinnville, S16, A4, V600-600.
Bradley, George W., McMinnville, S16, A1, V125.
Sherwood, Francis H. & Hannah M., McMinnville, S16, A5, V750-640.
Crawford, F. A., McMinnville, S16, A2.12, V315.
Smith, W. & Eva, McMinnville, S16, A2, V300-550.
Elwell, Prudence S. & L. C. (½), M. L. Farnham (½), c/o L. D. Moulton, McMinnville, S16, A1.50, V225-150.
Konzelman, C. F. & L. M., McMinnville, S16, A1, V125-500.
Grenfell, E. & A., McMinnville, S16, A2.50, V310.
Edstrom, Malinda, S16, A1.91, V300-50.
Cook, J. H. & Singne, McMinnville, S16-21, A26, V3025.

McMINNVILLE COLLEGE AT McMINNVILLE, OREGON.

McMINNVILLE HIGH SCHOOL.

TOWNSHIP 4 S., RANGE 4 W.—Continued.

Herring, H. W., McMinnville. S16-21. A.75. V150.

Baker, Mary E., McMinnville. S16-17. A99.30. V8000

Weeks, Lora B. & Phoebe B., McMinnville. S17. A10.01. V1250-600

Whirry, J. L. & wife, McMinnville. S17. A10. V1250

Atkinson, Albertine, McMinnville, S17. A20. V2000-100

Hagerty, W. C., McMinnville. S17. A5. V625

Holman, Roswell L., Harrisburg. S17. A10.04. V1250.

Long, H. S., McMinnville. S17. A11.12. V1375.

Wright, P. P. & C., McMinnville. S17. A5.34. V625.

Wright, P. P. & C., McMinnville, by J. F. Ladd. S17. A5. V625

Walter, H. E. & Bulah, McMinnville. S17-20. A2.35. V250-300.

Baker, J. G., McMinnville, S17. A10.02. V1250

Baker, J. G., Essie & Bessie, McMinnville. S16-17. A20. V3000 (S8-17. A8.25. V765)

Baker, Anna A., McMinnville. S8-17. A40. V1570.

Crawford, Sherman, By C. L. Thomason, McMinnville. S17. A10.03. V1250

Crawford, R. H., McMinnville. S17-20. A6.66. V360-100.

Wilkins, Mary A., McMinnville (S17. A10.87. V1350) (S8-9. A20.95. V985).

Michelbook, M. & Ottelia, McMinnville (S18. A17. V600) (S17. A71.59. V5080-1800)

Michelbook, John, McMinnville. S18. A20.92. V700.

Michelbook, Francis L., McMinnville. S17. A2.647. V250.

Noyes, Phillip, McMinnville. S18. A80. V2825-500.

Stout, David, McMinnville (S18. A302.56. V14,600-300) (S17. A9.60. V1440-900).

Shadden, Amon, McMinnville, S18. A49.33. V2590-600

Eigner, Michael, McMinnville, S18, A20.50. V790-250.

Eigner, Calelia, McMinnville. S18. A7.57. V210-200.

Toney, Wm. L. & Elcy A., McMinnville, S18. A150. V7500-400.

Derby, James D. & F. M., McMinnville. S18-19. A43.732. V3285-900

Adams, Edwin G., McMinnville, S19. A82.73. V5140-200.

Burns, H. C., McMinnville. S19. A82.13. V5140.

Garrison, Eliza Jane, McMinnville, S19. A43.732. [illegible]

Muhs, Anton, By Mrs. Sam McCune, McMinnville. S19. A21.56. V455

By J. J. Muhs, McMinnville. S19. A40. V1600

By Mrs. A. Muhs, McMinnville. S18. A128.75. V5280-750

Jacobson, R., S19. A62.50. V3660-1500.

Wallace, E. L., McMinnville, S19. A13. V975-400.

Derby, J. A. & A. M., McMinnville. S17-18-19-20. A68.73. V3240-150.

Derby, Wm. P. & J. M. McMinnville, S19. A43.732. V3000-400.

High, Jesse & Mary E., McMinnville (S19-30-24-25. T4. R4-5. A118. V6580-1100) (S19. A43.732. V3230)

Spencer, M. V. & O. F. McMinnville, S19-20-29-30. A110.33. V6000-200.

Lambert, John A. & M. E., McMinnville, S20. A2.72. V300-500.

Macy, Olive M., McMinnville. S20. A2.50. V400-640.

Arthur, A. F. McMinnville. S20. A2.90. V575-1500

Bills, Anna L., McMinnville, S20, A2.25. V375-300.

Barnum, G. G., McMinnville. S20. A2. V240-250.

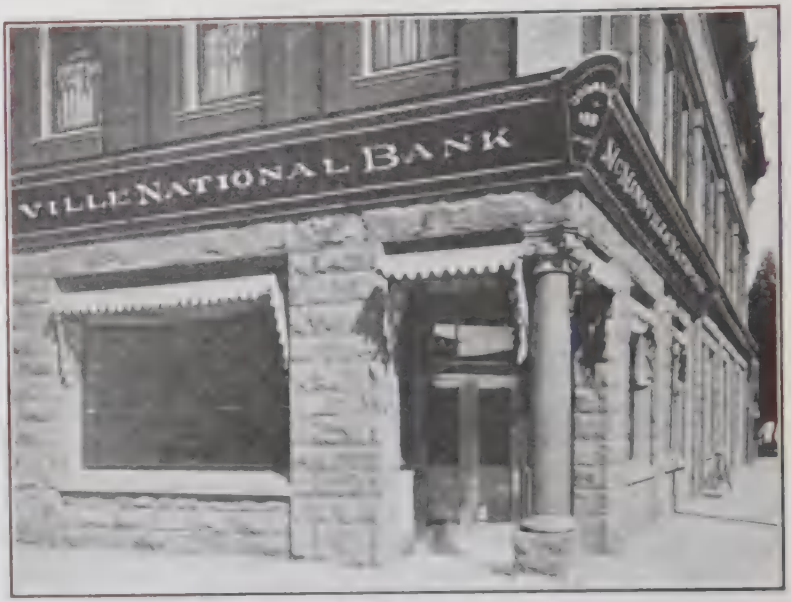

McMINNVILLE NATIONAL BANK.

TOWNSHIP 4 S., RANGE 4 W.—Continued.

Auer, John, Sr., McMinnville, S20, A2, V2[illegible]-350.

Kelley, Mrs. Bertha A., McMinnville, S20, A2, V215-50.

Hunsaker, Jessie Reid, McMinnville, S20, A4.7[illegible], V670-700.

Merchant, Lizzie, McMinnville, S20, A5.[illegible], V680-750.

McCullough, Jno. A., McMinnville, S20, A17.[illegible], V1300-350.

Rowland, E. F., McMinnville, S20, A.26, V2[illegible]-225.

Leever, Lota, McMinnville, S20, A.57, V50-3[illegible]

Bryan, Mary E., McMinnville, S20, A1, V12[illegible]-200.

Johnson, C., McMinnville, S20, A14.23, V1240.

Kelley, Bertha & H. W. J., McMinnville, S20, A2.87, V185.

Price, J. H., McMinnville, S20, A2.42, V240-300.

Evans, R. G., McMinnville, S20, A1.[illegible]52, V17[illegible]

Evans, Raymond O., McMinnville, S20, A1.552, V160.

Olsen, Selma, McMinnville, S20, A2, V260-50[illegible]

Leabo, A. H., McMinnville, S20, A2.50, V450-400.

Lambright, Isaac & Melinda S., McMinnville, S20, A4, V800-800.

Tawney, Uriah, McMinnville, S20, A1.43, V275-500.

Pratt, Jerome, McMinnville, S20, A2, V300-100.

Kilgore, J. V. & Sarah J., McMinnville, S20, A3.36, V250-250.

Powell, A. L. & Nettie F., McMinnville, S20, A.39, V75-100.

Hilary, Catharine, McMinnville, S20, A.37, V70-400.

Standifer, Sam'l, McMinnville, S20, A2, V300-200.

Seidler, Herman, McMinnville, S20, A2, V300-500.

Wisecarver, J. G. & Annie, McMinnville, S20, A14.57, V1120-750.

Sandstone, Chester V. & wife, Milwaukie, S20, A6.17, V525-600.

Hackett, John & L., McMinnville, S20, A24.38, V3000.

Simonson, F. A. & Karen, McMinnville, S20, A.88, V100.

Richardson, Charity, McMinnville, S20, A3.12, V150-350.

Richardson, Alice, McMinnville, S20, A2, V300-400.

Clark, E. T., McMinnville, S20, A1, V100.

Hackett, John H. & wife, McMinnville, S20, A30.42, V2900-1800.

Campbell, Hattie L., McMinnville (S20, A3.80, V380-150) (S21, A19.50, V1685-150).

Cook, Wilbur C. & Satie E., McMinnville, S21, A12.24, V1500.

Chappell, J. M. & Belle M., Salem, By O. R. Altimus, S21, A20, V1770-600.

Blood, Alma Esther, By Mrs. Sam Laughlin, Yamhill, S21, A14, V1750.

Gottesik, Chas. & A., McMinnville, S21, A4.06, V400-500.

Simonson, F. A. & Karen, McMinnville, S20, A5, V500-750.

Weed, Helen M., McMinnville, S20, A2.50, V250-700.

Herbert, Chas. E., McMinnville, S20, A2.50, V250.

Handley, Ellen E., McMinnville, S20, A5, V500.

Lambert, Elizabeth C., McMinnville, S20, A2.50, V250-100.

Lucy, May Agee, McMinnville (S20, A41.72, V3400-750) (S20, A9, V920-300).

Miller, D. A. & Mary E., McMinnville, S20, A2.50, V250-300.

Martin, Winifred, McMinnville, S20, A4, V400.

Stormer, Abram & wife, McMinnville, S20, A4.05, V300-300.

Fleishauer, Daisy & H. T., McMinnville, S19.20, A5, V500-100.

Herbert, Laura & Fleishauer, Daisy & H. T., McMinnville, S20, A5, V500-1200.

Gabriel, Mary C., McMinnville, S20, A7.50, V525-350.

ODD FELLOWS' BUILDING, McMINNVILLE.

TOWNSHIP 4 S., RANGE 4 W.—Continued.

Johnson, C., McMinnville, S20, A5, V500.

Williamson, Fred A., McMinnville, S20, A5.10, V500-400.

Lucey, Jermiah, McMinnville, S20, A8.33, V520-50.

Fraser, W. P., McMinnville, S20, A2, V200-50.

Edmiston, J. N. & Emma, McMinnville, S20, A.91, V100-50.

Rowland, F. M., McMinnville, S20, A.26, V25-225.

Hugulett, Mrs. Emily, By R. L. Connor, McMinnville, S21, A1.15, V100.

Messinger, J. W. & B., McMinnville, S21, A4, V400-500.

Potter, Mary E., McMinnville, S21, A1, V100-150.

Snodgrass, Mrs. Pearl, McMinnville, S21, A1, V100-300.

Simms, Mary, McMinnville, S21, A3.94, V400-200.

Robertson, Mary B., Dayton, S21, A2, V180.

Evans, Margaret E., Carlton, S21, A4.746, V175-300.

Long, L. & C. T., McMinnville (S21, A22.24, V790) (S8-17, A20.50, V1040-500)

Farnsworth, Ellen L., McMinnville, S21-28, A3, V305-800.

Spence, Lavern Fenton, McMinnville, S21-22, A32.17, V1090.

Vaughan, A. S. & Mary A., McMinnville (S21, A4.64, V545-800) (S21-28, A2.75, V205)

More, Robert T. & Almeda, McMinnville, S21, A1, V100-150.

Potter, Taylor and Jane, McMinnville, S21, A13.92, V490-300.

Oregon-Wash. R. R. & Nav. Co., Portland, S21, A1.075, V50.

York, Mary A., By R. L. Connor, McMinnville, S21, A1, V100.

Vaile, Melissa P., McMinnville, S21, A.60, V65-550.

Yarnes, Samuel, McMinnville, S21-22, A.25, V250-3[illegible]

Fenton, F. W., McMinnville, S21-22, A97.83, V3310.

Laughlin, Cora Cook, and Sam, Yamhill (S21, A14.57, V1785-1000) (S21-22, A28.36, V2000)

Martin, Flint W., McMinnville (S21-28, A77.92, V4970-600) (S21-22, A7.71, V1[illegible]

Johnson, Christine, McMinnville, S21-[illegible], A2, V200-500.

Potter, D. W. & Rhoda, McMinnville, S21-22, A2, V200.

Kelley, James, McMinnville, S21-22, A2, V200-600.

Eberhard, Josie, McMinnville, S22, A5, V500-750.

Cone, D. R. & Elizabeth, McMinnville, S22, A2, V200-400.

Copeland, Alberta, McMinnville, S22, A4.97, V500-400.

Cone, Paul D. & Josie, McMinnville, S22, A2, V200-1000.

Okerson, Samuel B., McMinnville, S22, V600-500.

(All following tracts are in Sec. 14-15-22-23)

Riverside Orchards, McMinnville (A4.11, V165) (A4.20, V165) (A7.06, V260) (A6.180, V245) (A4.476, V170) (A4.323, V165) (A5.103, V180) (A4.74, V175) (A4.39, V165) (A4.737, V175) (A4.702, V175) (A4.624, V170) (A4.942, V180) (A4.958, V180) (A2.30, V85) (A2.386, V90) (A2.793, V95) (A1.922, V40) (A2.775, V95) (A3.127, V100) (A3.928, V235) (A2.476, V150) (A3.804, V230) (A4.118, V250) (A4.118, V250) (A3.180, V190) (A5.423, V325) (A1.138, V35) (A1.356, V40) (A1.492, V45) (A8.925, V535-2000) (A.929, V30) (A.911, V30)

TOWNSHIP 4 S., RANGE 4 W.—Continued.

(A.886, V30) (A.869, V30) (A.857, V30) (A.806, V30) (A.768, V30) (A.777, V30) (A.718, V30) (A.714, V30).

Shreves, Minnie M., McMinnville, A6.222, V375-75.

Tollas, Augusta, McMinnville, A5, V300.

Hopkins, C. L., Falls City, A5.521, V230.

Price, Thomas C. & L., By E. S. Stevens, McMinnville, A1.50, V90.

By Morland, J. M., McMinnville, A1.063, V58.

By John Shelton, McMinnville, A1.698, V55 100.

McCann, Esther A., McMinnville, A2, V120.

Stevens, E. & Liza Jane, McMinnville, A1, V60-50.

Cone, Thomp. & Marie, McMinnville, S22, A7, V380-1000.

Decker, Minnie F., McMinnville, S22, A20, V1200-800.

Johnson, Mary I. (Est.), By Rosina Miller, McMinnville, S22, A2, V95-75.

Martin, John S., S22, A143.57, V7230-400.

Moss, Charles L. B., Portland, S22, A15, V225.

Kelley, James, McMinnville, S22, A107.495, V3040-150.

Gilson, A. L. & R. M., McMinnville, S22-23, A31.72, V1585-750.

Fletcher, W. H. & Amy F., McMinnville (S22-23, A152.11, V6745-1500) (S23, A19.50, V1065).

Allison, Mary A., McMinnville, S22-23-24, A213-52, V6885-750.

Wright, P. P. & C., McMinnville, S22-23, A29.89, V1690-600.

Palmer, Marion A. & Maple, McMinnville, S22-23, A41.75, V1330-400.

Black, John, McMinnville, S23, A25.35, V1175-300.

Allison, J. C., McMinnville, S23, A40, V[illegible]

Godbey, J. B. & L. M., McMinnville, S23-24, A68.665, V3055-650.

(All following tracts are in Secs. 23-24)

Reid, James & Mary, McMinnville (A2.[illegible], V12[illegible]) (A2.50, V125) (A2.50, V125) (A2.[illegible], V12[illegible]) (A2.50, V125) (A2.50, V125) (A2.[illegible], V12[illegible]) (A5.72, V115) A4.37, V85) (A2.[illegible], V12[illegible]) (A2.50, V125) (A2.5[illegible], V125) (A2.[illegible], V12[illegible]) (A2.50, V125) (A2.50, V125) (A2.50, V125) (A2.50, V125) (A2.50, V125) (A2.50, V125) (A2.50, V125) (A2.50, V125) (A2.50, V125) (A2.89, V125) (A3.91, V170) (A2.50, V125) (A2.50, V125) (A2.50, V125) (A2.50, V125) (A2.50, V125) (A2.50, V125).

Simkins, Mrs. A. Mabel, McMinnville, S24, A55.14, V2110-550.

Fruit, C. M. & W. C., McMinnville, S24-25, A129, V5225-400.

Christiansen, C. G., McMinnville, S24, A18.72, V1045-350.

Fletcher, Almon S., McMinnville, S24, A106.46, V3515-350.

Finlayson, Jasper & Flora, McMinnville (S24-25, A126.12, V3570-500) (S25, A2, V80).

Peterson, J. P. & K. A., McMinnville, S25, A67.92, V1675-700.

Goodrich, John & M. C., Dayton, S25-36-30-31, T4, R4-3, A100, V4500-700.

Bond, E. F. (½), Phelps, A. M. (½), Dayton, S25-30-36, T4, R4-3, A129, V4600-300.

Shirley, Ira B. & wife, McMinnville, S25-26, A230.49, V8665-1000.

Sully, Guy L., McMinnville, S25, A137.19, V5215-1000.

Sully, Fidelia P., McMinnville, S25, A78.29, V3215-25.

Grossen, John, McMinnville, S26, A8.11, V480.

Corbett, Elijah & M., McMinnville, S26, A222, V6025-1000.

Houck, W. S. & S. R., McMinnville, S26, A30, V1555.

Newbill, F. A. & I. E., S26, A8, V480.

Kauffman, H. B. (1-3), H. J. (1-3), C. B. (1-3), By M. Hanna, McMinnville, S26-27, A30, V1350.

Voltmer, Edward & Minnie, McMinnville (S26-27-34-35, A153, V4260-500) (S26-27, A5, V100).

Kauffman, H. B. (1-3), H. J. (1-3), C. B. (1-3), McMinnville, S26-27, A180.06, V5790-1500.

Hall, [illegible] C., McMinnville, S27, A20, V1400-700.

Hellyer, Wm. S. & Maggie A., National City, Calif., S27, A17.62, V620.

Derr, Mary F. et al., McMinnville, S27, A170, V7880-1700.

MASONIC BUILDING, McMINNVILLE.

TOWNSHIP 4 S., RANGE 4 W.—Continued.

Martin, Ralph F., McMinnville, S27, A37.88, V2465-125.

Martin, Ida M., McMinnville, S27, A33.85, V1995.

Martin, Edlon W., McMinnville, S27, A38.63, V2125-250.

Martin, Muriel (Mrs. Ida Martin, Guardian), McMinnville, S27, A38.63, V2095-450.

Mercer, Lotta A. (S27, A7.50, V480) (S27, A32.483, V1470)

Sample, Mrs. Lizzie, Hillsboro, S27, A10, V640.

Jackson, Caroline W., Salem, S27, A5, V320.

Booth, J. R., McMinnville, S27-28-33-34, A188, V9300-1000.

Martin, Chester, McMinnville, S27-28, A37.41, V2155.

Pennington, Jno. & M. L., McMinnville, S27-28, A107, V4800-700.

MacDonald, Mary E., McMinnville, S27-34-35, A142.30, V4840-800.

Andrew, T. W., By Mrs. Clara M. Simkins, Salem, S28, A3.84, V275-400.

Andrew, T. W. & Martha C., McMinnville, By Leam Smith, McMinnville, S28, A2, V190.

Canfield, Mrs. F. J. McMinnville, S28, A1, V100.

[illegible], Curtis P., McMinnville, S28, A14.28, V1035-900.

Clark, J. C., McMinnville, S28, A2, V160-200.

DeLashmutt, Lindsey, McMinnville, S28, A1, V130-350.

Faix, Jacob & Jacob, Jr., McMinnville, S28, A43.17, V3015-400.

Keyt, W. A., McMinnville, S28, A15.48, V1095-500.

Monsan, S. F., McMinnville, S28, A6.15, V350-350.

Nagle, Mrs. S. E., S28, A.50, V60.

Thomasen, P. C., McMinnville, S28, A1, V130-500.

Fay, P. J., McMinnville, S28, A10, V1000-300.

Wilson, Harry H., McMinnville, S28, A7.50, V550-400.

Campbell, Marion, Gaston, S28, A4.62, V360.

Potter, D. W., McMinnville, S28, A1, V100.

Smith, S. M., McMinnville, S28, A4, V520-450.

Skinner, Chas. & wife, McMinnville, S28, A5.52, V625-1000.

Schillig, D. & Ida Pearl, McMinnville, S28, A5, V400-150.

Pearce, D. L., McMinnville, S28, A5.50, V550-750.

Bertleson, C. L. & Ella, McMinnville, S28, A16.55, V1085-565.

Breece, Hannah E., McMinnville, S28, A2.11, V180-400.

Breece, Hannah E., McMinnville, S28, A4.71, V300-100.

Barks, James W. & R. E., McMinnville, S28, A3, V300.

Gustafson, Margaret, McMinnville, S28, A2, V200-225.

Seal, J. E. & A. E., McMinnville, S28, A3, V300.

Lawson, G. W., McMinnville, S28, A37.04, V3270-125.

Walker, C. W. & E., McMinnville, S28, A4.71, V450-450.

Powell, Francis M. & Virginia, McMinnville, S28, A7.22, V595-250.

Evans, Margaret E., McMinnville, S28, A6.96, V490-150.

Keyt, W. A., McMinnville, S28, A19.82, V1545.

Woodward, N. B. & E. E., McMinnville, S28, A1.43, V200-500.

Seitters, Jacob, McMinnville, S28, A11.43, V1170.

Smothers, La Caphene, Newberg, S28, A5, V620-650.

Thomasen, P. C., McMinnville, S28, A3.96, V515-1100.

Scott, Louise, McMinnville, S28, A7, V700-750.

Schilling, Frank, McMinnville, S28, A2, V200-200.

Stoutenberg, John & Nellie, Amity, S28, A2, V200.

Eberhard, Wm. F., McMinnville, S28, A2, V200-500.

Cockerham, J. T., McMinnville, S28, A3, V300.

Caldwell, R. M., McMinnville, S28, A2, V200-250.

Bunch, John & wife, McMinnville, S28, A2.50, V250-200.

Jackson, Samuel, McMinnville, S28, A3.07, V330-25.

Larsen, Hans Christian, McMinnville, S28, A3.64, V360-500.

Miller, Mary E. Guardian, McMinnville, S28, A4.59, V550-500.

Stewart, W. C. & Ada M., McMinnville, S28-33, A50, V3070-750.

Ford, Eldred W., McMinnville, S28-29-32-33, A41.50, V3075.

McMinnville College, S28-29, A7.36, V1020.

McMinnville Investment Co., S15-16, A2.50, V17,500.

Loney, Louise & Andrew, Portland, S28-29, A32.28, V2920.

Ford, Ephraim, McMinnville, S28,33, A50.50, V3075.

Irvine, Lillie E., McMinnville, S28,33, A24.36, V1560-500.

Hickok, Geo. A. & Ida M., McMinnville, S28-33, A20, V1400-500.

Booth, Mary A., McMinnville, S28-29, A42.30, V3400-600.

Davenport, J. A., McMinnville, S29, A4, V520-500.

Dey, Stephen T. & L. L. (½), Allison, H. T. & Jennie M. (½), McMinnville, S29, A.31, V75-600.

Brownhill, Mrs. Hattie I., McMinnville, S29, A6.27, V600-500.

Handley, B. O. & Bessie, McMinnville, S29, A3.50, V455-350.

Hopkins, Ada C., McMinnville, S29, A2, V350-550.

Thurber, A. C., McMinnville, S29, A4.13, V800-800.

Taylor, Ed H., McMinnville, S29, A3.50, V455-400.

Triplett, Mabel I., McMinnville, S29, A1, V150-500.

Peterson, Soren, McMinnville, S29, A3.64, V465-600.

Paulus, August, McMinnville, S29, A6.02, V600-300.

Whitcomb, Mrs. H. L., McMinnville, S29, A10, V1300-800.

Walling, J. W., Amity, S29, A3.50, V550-500.

Keen, G. W., McMinnville, S29, A10, V750-750.

Stater, Wm. J., McMinnville, S29, A62.41, V6975-700.

Sutter, S. A., McMinnville, S29, A1.50, V150-250.

Rogers, Thos. H. & Lenore, McMinnville, S29, A24, V1630-500.

Estes, O. G. & Nettie, McMinnville, S29, A5.76, V50 (S29, A6, V400-500).

Keen, G. W., McMinnville, S29, A12.50, V840.

McCoskey, M. A., McMinnville, S29, A5, V650-300.

Scott, O. M., (S29, A3.01, V300) (S29, A3.50, V350) (S29, A2.83, V285) (S29, A1.30, V130) (S29, A1.55, V155).

DeArmond, E. C. & N. C., McMinnville, S29-30, A35.94, V2700-500.

Collard, I. N. & J. A., McMinnville, S29-30, A36.88, V2075.

Hatcher, Mrs. V. W., McMinnville, S30, A10.75, V800-200.

Ford, August R., Willamina, S30, A37.60, V2850-1000.

Brown, J. E., McMinnville, S30, A53.37, V2750-350.

Grossen, Rosa, McMinnville, S30, A50, V2700-500.

Grossen, Sam & Lena, McMinnville, S30, A5, V375-350.

Kendall, M. H. & Ada W., McMinnville, S30, A11.83, V885.

Bettman, L., Portland, S30, A28.84, V1790.

TOWNSHIP 4 S., RANGE 4 W.—Continued.

Humphrey, William, McMinnville, S30, A24.50, V1680-1200.

Marley, L. C., McMinnville, S30, A11.83, V900-500.

Sherwood, F. H. & H. M., McMinnville, S30, A32.30, V2400-750.

Roe, Wm. E. & Lizzie, McMinnville, S30, A50, V3750-900.

Scott, O. M. **(All following tracts are in S29.)** (A1, V100-600) (A1.02, V100) (A2.03, V 200) (A1.02, V100) (A1, V100) (A2, V200) (A2, V200) (A1.09, V100) (A1.03, V100) (A2.05, V200) (A2.05, V200) (A3.08, V300) (A3.57, V350).

Anderson, Nelson, McMinnville, by M. F. Kenyon, McMinnville, S30-31, A27, V1890.

Anderson, Nelson, McMinnville, S31, A7, V490.

Campbell, Pearl, McMinnville, S31, A117.79, V 4740-100.

Kenzler, Fred W. & M. A., McMinnville, S31, A25, V1750-600.

Nissen, Lawrence P., McMinnville, S31, A15.13, V975-600.

Leighton, A. H. & Caroline A., McMinnville, S31, A54.38, V2950.

Barnes, S. S. & A. L., McMinnville, S31, A51.60, V3500-600.

Madden, Walter & S. J., (S31, A10, V750-350) (S31-32, A5, V375).

McPhillips, Arthur, McMinnville, (S31-36, T4, R4-5, A135.05, V6375) (S31, A90.51, V4365-500).

Cook, Wilbur, McMinnville, S31-32, A75, V5625-750.

Rogers, Ethel Lula, McMinnville, (S31-32, A50, V3500) (S29, A48, V3580).

Rogers, Frank E., McMinnville, (S31-32, A49, V3675) (S31, A28.02, V2100) (S32, A45, V2400).

Jones, G. W., McMinnville, S32, A74.05, V4060-700.

Garrison, W. J. & J. A., McMinnville, S32, A 29.25, V2175-300.

Hembree, W. C., McMinnville ,(S32-33, A53.27, V3810) (S29-32, A149.17, V10,720-500).

Frisbie, N. W. & Ethel, McMinnville, S32, A10, V450.

Olds, A. K. & Minnie P., McMinnville, (S32-33, A237.90, V11,960-800) (S33, A10, V100).

Jones, W. F., Newberg, S32-33, A122.25, V4710-900.

Babcock, E. G., McMinnville, S32-33, A22.13, V1045-450.

Haight, Nettie Olds, McMinnville, S32-33, A100, V6250.

Armstrong, Hattie B., McMinnville, S33, A25.75, V1675-1000.

Martin, R. E. & Ella May, McMinnville, S33, A72.35, V2070-400.

Daniels, John, McMinnville, S33-34, A92-65, V 4110-250.

Cruickshank, James, Dayton, S35, A218.79, V 7610-1200.

Ross, Duncan, McMinnville, (S26-35-36, A251.-78, V6275-1200) (S35, A136, V5800-300).

Weinhard, Henry (Est.), Portland, S35-33-34-3-4, T4-5, R4-5, A665.40, V20,400-700.

Baxter, Geo. H. & Lavina, Dayton, S36, A15, V540.

Goodrich, S. R., Carlton, S36, A108.30, V3950-550.

Garlock, H. A., Dayton, S36, A31.11, V1240-150.

Goodrich, Sanford, Dayton, S36, A157.31, V 5280-1500.

Holdredge, A. L. & A. D., Dayton, S36, A45, V2250.

Quick, W. H., Dayton, S36, A43.21, V1600-100.

Goodrich, Wallace, Dayton, (S25-36, A107.30, V3780-800) (S36, A6.17, V230).

Hadaway, C. P. & E., Dayton, S36-1, T4-5, R4, A97.10, V3430.

Sitton, Leffie W., Carlton, S6-36, T4-3, R4-5, A100, V1900.

TOWNSHIP 4 SOUTH, RANGE 5 WEST.

Bernstein & Cohen, Inc., Portland, S1, A374.39, V4670-200.

Willis, T. R., McMinnville, S1, A32.87, V440-100.

Willis, Susan Ann, McMinnville, S1-12, A157.59, V2420-300.

Berry, Maine, McMinnville, S1-2, A161, V1795-300.

Bernstein & Cohen, Inc., Portland, S2, A3.46, V35.

Link, W. S., McMinnville, S2, A40, V300-50.

Springer, J. U., McMinnville, S2, A18.50, V135-50.

Funk, Jeremiah, McMinnville, S2, A81.16, V555-150.

Rood, Chas. M., S2, A51.42, V531-550.

Rood, Frank B., S2, A24, V145.

White, Emma, McMinnville, S2, A18.50, V110.

McCall, R. W., McMinnville (S2, A119.51, V900) (S1, A3.43, V30).

White, A. C., McMinnville (S2-11, A71.63, V 715) (S2, A38.90, V520-500).

Work, John & Loly, By Robt. Arthur, McMinnville, S2-35, T4-3, R5, A85.21, V920-250.

Garfield, G. C. & M. E., McMinnville, S2-11, A65, V1270-250.

Murray, Peter, McMinnville, S3, A157, V1035-150.

Schroeder, G. L., Vancouver, Wn., S3, A200, V1555-350.

Martin, Ralph F., McMinnville, S3-10, A56.33, V400.

Martin, Chester, By Ed M. Essley, McMinnville, S3-10, A32, V400.

Barclay, Isabel, McMinnville, S4, A158.61, V 1875-100.

Loban, Annie V., McMinnville, S4, A160, V1285-100.

Peery, A. M., McMinnville, S4, A159.35, V1335-500.

White, G. E. & Alma, McMinnville, S4, A79, V605-50.

Smith, Clarence R. & Olive G., Amity, S4-5, A80, V1200.

Newman, Geo. T. & Nellie, McMinnville, S4-5, A80, V240.

Cation, David, Williamsfield, Ill., S5, A78.71, V920.

Evans, Clyde, S5, A120, V1470.

Davis, Catherine J. (½), Storey, F. H. (½), Marshfield, S5, A153.17, V2595.

Stout, David, McMinnville, S5, A120, V600.

Cook, W. C. (1-3), Cable, E. E. (1-3), Estes, E. (1-3), McMinnville, S6, A153.40, V2650.

Haley, Russel L., McMinnville, S6, A160, V1500.

Fronk, John W., McMinnville, S6, A160, V1560-150.

Miller, Arthur & Evelyn, By H. M. Williams, Newberg, S6, A165.35, V700.

Enery, John, Portland, S7, A40, V200.

Hutchens, Sarah, McMinnville, S7, A83.91, V 415-25.

Yocom, Thos. J. (Est.), By Rebecca S. Yocom, McMinnville, S7, A120, V1500.

Oregon-Calif. R. R. Co. (Congressional) (S7, A324.51, V3910) (S19, A285.70, V1825) (S21, A79.06, V415).

Savage, W. C., New York City, N. Y. (S7-8, A120, V1210) (S8, A80, V870) (S17, A40, V660).

Pratt, W. D. McMinnville, S8, A200, V850-200.

Wind, Catherine, R. V. & A. E., McMinnville, S9, A35.03, V395-100.

Grenfell, T. A. & E. G., McMinnville (S9-16, A245, V2520-700) (S8, A32.39, V200).

Heater, Martha E., McMinnville, S9, A80, V500-300.

Robbins, W. E. & Edith, Whiteson (S9, A40, V120) (S9-8, A195, V1290-250) (S8, A45, V310-100).

Newman, Geo. T. & Nellie, McMinnville, S9-10, A33.75, V390-100.

White, E. H., McMinnville, S9-10, A160, V1325-500.

TOWNSHIP 4 S., RANGE 5 W.—Continued.

Martin, Muriel (Mrs. Ida Martin, Guardian), McMinnville, S10, A35.85, V400.
Martin, Edlon W., McMinnville, S10, A36.62, V400.
McCann, Margaret, McMinnville, S10, A147.11, V1770-200.
Snyder, Ferdinand & M., McMinnville, S10, A233.18, V3370-750.
Grenfell, Edward & A., McMinnville (S10-11-14-15, A452.65, V3820-750) (S9-10-15-16, A100, V910-200).
[illegible], Asa F., McMinnville, S10-15, A187.36, V[illegible]
French, L. R., McMinnville, S11, A40, V600-300.
Green, W. S., McMinnville, S11, A44.84, V560-50.
Jones, John & Ethel J., McMinnville, S11, A 27.10, V430-200.
Pratt, H. L., McMinnville, S11, A77.75, V1280-800.
Dorr, W. H. & Ora, S11, A5, V175.
Draper, Thomas H. & S., McMinnville, S11, A109.57, V1795-75) (S3, A20, V50).
Berry, John, McMinnville, S11-12, A136.66, V 1850-200.
Moulton, L. D. & Edith C., McMinnville, S11-14, A30.22, V435.
Sicott, Uclid, McMinnville, S12, A21.56, V1150-600.
Haynes, Frank, McMinnville, S11-14, A58.34, V2230-1900.
Berry, H. Ray, McMinnville, S11-12, A18, V255.
Grenfell, Inez & Eva Adair Heinz, S11-12, A 24.50, V925.
Berry, Chas. McMinnville, S12, A72.18, V3120-75.
Calhoun, Mrs. R., McMinnville, S12, A100, V1450-100.
Bewley, R. L., Portland, S12, A4.78, V200.
Tippett, A. C., McMinnville, S12, A40, V1200-500.
Barnes, S. S. & A. L., McMinnville, S13, A38, V980.
Barnes, Frank M., McMinnville, S13, A39.95, V1400-300.
Michelbook, M. & Ottelia, McMinnville, S13, A229.32, V7890-750.
White, Ollie & T. A., McMinnville, S13, A17.05, V170-300.
Magee, C. S., McMinnville, S13-14, A160, V5400-600.
Hembree, W. C., McMinnville (S13, A75.31, V 750) (S13-24, A129.32, V5160) (S13-14-24, A19.46, V190).
Campbell, Wm. Chester, McMinnville, S14, A 398.30, V7060-100.
Belat, Emma & Margarit, McMinnville, S14, A120, V1000.
McFarland, Sarah J. & Geo., McMinnville, S15, A286.25, V2365-400.
Peery, H. W. (Est.), Scio, S15-16, A60, V675.
Hembree, Walter L. & Clara G., McMinnville (S15, A57.73, V1470-600) (S15-16, A2.50, V20).
Casey, Margaret & Pat (Heirs), McMinnville (S15-16-21-22, A310, V2900-500) (S21, A59.60, V245).
Crigler, Lydia, S16, A68.97, V635-300.
Walker, C. W. & Elsie, S16, A4.69, V80.
Wortman, John, Trustee, McMinnville, S16, A5.22, V100-200.
Walker, Geo. L. & wife (S16, A36.40, V180) (S7, A40, V425).
Jones, Chas. S., McMinnville (S16, A29.44, V 180) (S17, A321, V2300-350).
Cook, Elizabeth & E. E., S17, A40, V240.
Bickford, J. S., McMinnville, S17, A67.58, V535-300.
Odell, G. W. & Sarah McTier, Portland, S17, A39, V430-200.
Surgeon, L. W., McMinnville, S17, A12.42, V165.
Rodgers, Terrence, Ukiah, Cal., S17, A80, V700.
Claydon, F. T. & Hanna, McMinnville, S17, A40, V225-50.
Davenport, J. H. & J. A., McMinnville, S18, A40.50, V395.
Carson, J. A. & Kimball, S. P., McMinnville, S18, A40, V290.
Gopher Valley Lbr. Co., Sheridan, S18, A83.69, V430.
Holman, Arthur W., McMinnville, S18, A40, V490-100.
Noble, H. E., McMinnville, S18, A40, V160.
Gill, Elizabeth, McMinnville, S18, A123.89, V1060-200.
Wilson, Harry & Emma, McMinnville, S18, A80, V500-75.
Miller, Lewis & Mary A., Amity, S18, A80, V525-100.
Shipley, Ellen M., By Ella Shipley Breck, San Francisco, Cal., S18, A40, V250.
Scott, W. A., Salem, S18, A80, V750-300.
Cooper, Abagail, McMinnville, S19, A11.42, V120.
Cooper, Robert A. (S19, A45.68, V400-100) (S19, A11.42, V95).
Burchell, H. N. & J. H., Sheridan, S19, A41.76, V290.
Delaney, J. S. & Hannah, Vancouver, Wn., S19, A80, V540-200.
Kellog, Melissa, By R. A. Cooper, McMinnville, S19, A11.42, V110-100.
Winfield, Emma F., McMinnville, S19, A40, V 350-100.
McMahon, M. H., Portland, S19, A40, V160.
Schultz, Fred & Helen, McMinnville, S19-20, A120, V640-25.
Barr, Agnes Kydd, Portland, S19-30, A206, V1440.
Gallaway, Wm., Jacobson, R., Nelson, Ira G., Lucas, Catharine, S19-24, T4, R4-5, A5.13, V50.
Ferari, Josephe, McMinnville, S20, A40, V180-25.

CHASE. — Seven miles west of McMinnville, nearest railroad point. Farming, fruit growing, dairying and poultry raising. Graded public school.

Lindsay, Olive, McMinnville, S20, A40, V270-50.
Baker, Edward N., McMinnville, S20, A40, V 260-75.
Lebold, Dominique, McMinnville, S20, A200, V1750-250.
McKinley, Sarah, McMinnville, S20, A80, V600-300.
Spencer, J. A. B., McMinnville, S20, A160, V 900-300.
Grambo, Emilie & Fred, McMinnville, S20, A80, V590-350.
Soper, Fred L. & Geo. W., McMinnville, S21, A338.36, V2215-225.
Estes, E., McMinnville (S21, A101.64, V770) S28, A160, V1450-300) (S22, A58, V350).
Martin, M. O. & Margaret, McMinnville, S22, A199, V1860-300.
Baker, Wm. & Mary, McMinnville (S22, A78, V465-100) (S21, A30, V150) (S22, A19, V350).
Talbott, E. S., McMinnville, S22, A122.53, V1390.
Booth, W. H., Lindsey, Ohio, S22-27, A299.47, V3170-100.
Galloway, Zilpha V., Salem, S23, A20, V250-50.
Belat, S. C., McMinnville (S23, A160, V1300) (S13-14-23-24, A93.59, V800).
Briggs, J. E. & H. R., McMinnville, S23-26, A89.97, V1800-500.
Davis, Clara J., McMinnville, S23-26, A108.58, V1180.
Galloway, Wm. & Emma, Salem (S23-24-25-26, A467.08, V8500) (S23-24, A80, V1715).
Kruse, O. A. & G. E., Oregon City, S24, A17.78, V775.
High, Jesse & Mary E., McMinnville, S24, A 181.26, V3230.
Nelson, Ira G., McMinnville, S24, A65.857, V 1850-400.
Whitmer, B. H., McMinnville, S24, A10, V500.

TOWNSHIP 4 S., RANGE 5 W.—Continued.

Nelson, J. H. & Zilla R., McMinnville, S24, A21.023, V960.

Jacobson, R., S24-19, T4, R5-4, A24.05, V1560.

Lucas, Katharine, Rickreall, S24-25, A88, V3610.

Jacobsen, C. N., McMinnville, S25-36, A50, V2350-300.

Ladd, Rosa E., McMinnville, S30-31-25-36, T4, R4-5, A45, V2250.

Honnold, Chas. W., McMinnville, S25-30, T4, R5-4, A120, V7800-1200.

Wallace, E. L., McMinnville (S25-30, T4, R5-4, A126.25, V6320-200) (S13, A22.05, V220).

Redmond, John, Est., McMinnville, S25-26, A337.69, V16,370-600.

Latimer, J. E., McMinnville, S25-26-35-36, A60, V3000.

Owens, Geo., McMinnville, S25-26-35-36, A160-90, V6400-500.

Owens, Myrtle, McMinnville, S35-26, A100.90, V2600-300.

Johnson, C., McMinnville, S30-31-25-36, T4, R4-5, A180-37, V10,435-1000.

Cook, J. H. & Singne, McMinnville, By C. W. Jacobson, McMinnville, S26, A63, V630.

Cook, J. H. & Singne, McMinnville, S26, A98.-46, V980.

Davis, Levi T., McMinnville (S25-26-35-36, A276.58, V8740-1500) (S26, A14, V560).

Rummel, Hiram, McMinnville, S28, A160, V1200-100.

Wilkin, H. O., McMinnville, S28-29, A360, V5200-500.

Hulac, Frank K. & Emma, McMinnville (S28, A40, V280) (S28-29-33, A335, V3020-800).

Bennett, John & Minnie, McMinnville, S29, A320, V2240.

Bettman, L. P., S29, A80, V400.

Ruffin, Joseph L., McMinnville (S29,32-A115.-20, V1150-150) (S32, A11.65, V190).

Lebold, Fred A., McMinnville (S29-32, A124, V1740-300) (S31-32, A89.60, V1030) (S32, A42.60, V920) (S31, A10.40, V100).

Sauter, George, Jr., McMinnville, S30-31-32, A401.34, V4270-100.

Murray, Levi W., McMinnville, S30, A120, A830-100.

Murray, R. R., McMinnville, S30, A80, V460-100.

Lebold, F. J., Jr., McMinnville, S31, A331.44, V3345.

Agee, Jasper, Sheridan, S31, A83.55, V945.

Skinner, O. B. (Est.), By Chas. Skinner, McMinnville, S31-36, T4, R4-5, A123, V6565-750.

MacFarquhar, Anna G., McMinnville (S4-5-32-33, T5-4, R5, A81.40, V810) (S32, A40, V880-800).

Schreiber, M. & M., McMinnville, S33-34, A186.25, V3260-500.

Jones, A. T., McMinnville, S33-4, T4-5, R5, A105, V1350.

Blenkinsopp, Thomas N., McMinnville, S33, A143.09, V2550-500.

Cook, J. H. & Singne, McMinnville, S34-35, A229.37, V2280.

Bishop, E. M. & M., McMinnville, S34-3, T4-5, R5, A35.25, V830-100.

Bernards, John, McMinnville, S2-3-34-35, T4-5, R5, A148, V6850-750.

Cook, J. H. & Singne, McMinnville (S34, A48.54, V480) (S33-34, A100, V1000) (S27, A480, V4800) (S34-35, A149.05, V4610-500).

Handley, Ellen E., McMinnville, S35-36, A161, V4710-600.

Nelson, Rasmus & wife, McMinnville, S35-36, A161, V5110-250.

Hermens, C. W. & Jennie, McMinnville, S35-36, A19.08, V1000-300.

Hermens, Louis & W., McMinnville, S36, A67.79, V3130-500.

Johnson, Albert, McMinnville, S36, A50, V1850.

TOWNSHIP 4 SOUTH, RANGE 6 WEST.

DeForde, Carrie V. (Contract O. & C.), S1, A160, V3175.

Boutwell, Minnie L. (Contract O. & C.), S1, A80, V1460.

Oregon-Calif. R. R. Co. (Cong.) (S1, A239.85, V2215) (S3, A560.62, V3535).

Randall, Byron T., Salem, S2, A160, V570.

Ketch, J. L., Woodburn, S2, A159.75, V480.

McDonough, Michael, S3, A80, V240.

Wortman, John, McMinnville, S4-8, A320, V1260.

Crossett Timber Co., Knappa (S4, A481.50, V11,000) (S14, A320, V4105) (S20, A640, V7190) (S22, A160, V2650) (S27, A80, V400) (S28, A560, V9370) (S30, A492.51, V8120) (S31, A40, V450) (S32, A160, V1440).

Grissen, Jennie, McMinnville, S8, A40, V200.

Eastman, O. A., By H. E. Cross, Oregon City, S10, A160, V640.

Parr, J. O. & Mary, Portland, S10, A160, V800.

Osmon, Samuel H., McMinnville, S10, A160, V480-150.

Pittman, John W. & Myrtle, McMinnville, S10, A120, V360.

Pickens, John K., By J. W. Pittman, McMinnville, S10, A40, V120.

Osmon, S. H. (Contract O. & C.), S11, A40, V120.

W[illegible] C. H. (Contract O. & C.), S11, A40, V120.

Jackson, Florence, Seattle, Wn., S11, A40, V155.

Eaton, A. E., Union (S11, A440, V6100) (S15, A640, V6065) (S14, A160, V2425) (S13, A40, V385).

Crother, Joseph, Dallas, S12, A160, V825.

Johnson, Samuel, S12, A80, V670-40.

Mark, Frank & Antona, McMinnville, S12, A160, V1220-100.

By A. J. Purcell, Woodburn, S12, A40, V240.

Ponnay, Cora A., By Emma K. Hurt, Portland, S12, A40, V240.

Oregon-Calif. R. R. Co. (Congressional), S13, A40, V730.

Hammond Lumber Co., Portland, S13, A160, V2750.

Giebels, Peter, Sheridan, S14, A100, V650-200.

Meacham, E. M., Sheridan (S14, A60, V300) S23, A80, V400-400).

Ladd Estate Co., Portland, S16, A320, V1600.

Beck, John A., Sheridan, S16, A80, V320.

Beck, Laura A., Sheridan, S16, A240, V960.

Savage, [illegible], New York City, N. Y. (S22, A200, V5180) (S26-23, A120, V1750).

Sykes, George & wife, Portland (S23, A40, V500) (S22, A160, V3450).

Klotzbach, Lenard, Sheridan, S23, A80, V600-50.

Meacham, E. M. (Contract O. & C.), S23, A80, V600.

Van Horn, W. E. & Mary, Sheridan, S23, A120, V1100-150.

Barnett, Clarissa, Sheridan, S23, A40, V125.

Eborall, Isabel C., By R. Montague, Portland, S24, A200, V1500.

Eborall, John, McMinnville, S28, A21.90, V1200-1100.

Burchell, H. N. & J. H., Sheridan (S25, A116.-37, V1385) (S24, A279.98, V1450-300).

O'Toole, James, Sheridan, S25, A25.63, V275.

Fry, W. E., By E. Frasier, McMinnville, S25-26-30, T4, R6-5, A300.49, V2200-400.

Fagan, N. H. & M. E., Sheridan, S25-36, A100.-24, V1970-350.

Fa[illegible] J. T., Sheridan, S25, A118.83, V1370-[illegible]

Estep, B. F. & Rosa, S26, A40, V270.

Frohman, A. S. — J. A. Zehutbauer, Portland, S26, A40, V450.

Rhoades, C. & C. G., Sheridan, S26-27-34-35, A400, V3850-100.

Miller, Kenneth C., Sheridan (S26-35-36, A208.-54, V2360-300) (S25, A163.67, V1090-50) (S36, A5.38, V55).

TOWNSHIP 4 S., RANGE 6 W.—Continued.

Grohe, Jacob, Sheridan (S26, A160, V1120) (S35, A85.84, V340) (S35-2, T4-5, R6, A312, V3700-500).
Long, Floyd & Alabama, Sheridan (S26, A80, V750) (S23, A40, V240-250) (S26, A40, V 200) (S22, A40, V225) (S27, A80, V540).
Boggess, James H., Portland, S27, A40, V300.
Yerex, I. A. (S27, A280, V1130) (S22, A80, V500).
Martin, J. E., Portland, S28, A80, V920.
Davidson, T. L., Salem, S29-32, A200, V1300.
Diller, Adam, Portland, S30, A174.39, V500.
Stone, S. (Contract O. & C.), S29, A80, V360.
Schmitt, Norman, Portland, S29, A40, V200.
Keep, C. M., Washougal, Wn., S31, A80, V320.
Shetterly, John & Luella J., Willamina, S31, A80, V1250.
Davis, Milton, Sheridan, S31, A40, V260-240.
Palmer, L. C., Willamina, S32, A320, V4760.
Sheridan Orchard & Dev. Co., Chas. Kirchner, Portland, S33-34-4-5, T4-5, R6, A718.90, V 6595-500.
Flynn, P. A. & wife, Willamina (S34, A234.72, V2280-50) (S33, A80, V595).
Kirby, Margaret, Sheridan, S35, A161.24, V1610.
Lebold, F. J., Jr., McMinnville, S36, A10, V70.
Snow, C. C., Sheridan, S36, A5, V50.
Hunsaker, Jessie Reid, McMinnville, S36, A98.13, V980.
Agee, C. M., Sheridan, S1-36, T4-5, R6, A217.18, V3145-500.
Agee, Jasper, Sheridan, S1-36, T4-5, R6, A76, V895-300.
Hibbs, S. J. & Hallie M., McMinnville (S36, A98.13, V980) (S1-36, T5-4, R6, A174, V 4130-600).
Gopher Valley Lbr. Co., Sheridan (S1, A160, V1385) (S2, A160, V480) (S12, A160, V920) (S13, A318.28, V5105) (S24, A160.02, V1400).
Oregon-Calif. R. R. Co. (Congressional) (S5, A605.47, V6695) (S9, A640, V1880) (S11, A80, V295) (S13, A80, V1350) (S17, A600, V1800) (S19, A662.96, V3775) (S21, A640, V4000) (S23, A160, V1475) (S29, A480, V V8100) (S31, A415.48, V4050) (S33, A280, V2650) (S35, A4, V20).

TOWNSHIP 4 SOUTH, RANGE 7 WEST.

Nielsen, Martin, Portland, S19, A160.16, V480.
Hale, George H., Grande Ronde, S20, A160, V800.
Dryden, C. A., Willamina, S20, A160, V780-25.
Fish, Halbert G., c/o H. W. John Manville Co., San Francisco, Cal., S20, A160, V480.
Bible, Mary J., Sheridan, S21-22, A280, V850.
Oregon-Calif. R. R. Co. (Cong.) (S21, A440, V1320) (S23, A640, V1920) (S25, A560, V1935) (27, A640, V1920) (S29, A480, V 1440) (S31, A320, V960) (S33, A400, V1200) (S35, A400, V1200).
Brace, Arthur A., Willamina, S22, A80, V425-25.
Adams, Leal S., Portland, S22, A160, V800.
Stevenson, Henry, Seattle, Wn., S22, A160, V480.
Ryan, P. D., Seattle, Wn., S22, A120, V300.
Monday, Leonard H., McMinnville, S24, A160, V800.
Hale, A. H. (Contract O. & C.), S25, A80, V240.
Sale, J. F., Astoria, S26, A120, V480.
Blackwell, H. E. & Joel, Sheridan, S26, A40, V200.
Booth, R. L., Sr., Willamina (S26, A80, V400) (S35, A40, V200).
Rogers, A. (Contract O. & C.), S29, A160, V480.
Mark, Perie & Etta E., Sheridan, S30, A120, V3[illegible]0.
Ryan, J. U., G. A. & L. B., Albany, S32, A160, V850-175.
Salo, Elias Ferdinand, S32, A160, V800.
Stinger, C. A. (1-3), Geary, M. J. (1-3), Seachrest, W. C. & wife (1-3), Portland, S32, A160, V480.
Devore, W. H. (Contract O. & C.), S33, A80, V240.
Devore, O. P. (Contract O. & C.), S33, A80, V240.
Roberts, Harold H., By H. C. Akin, Sheridan, S33, A80, V320.
Tufts, George L., Berkeley, Cal., S34, A20, V80.
Martig, Peter, Sheridan, S34, A160, V840.
First Trust & Savings Bank of McMinnville, S34, A140, V600.
Booth, L. R. & L., Sheridan, S35-36, A280, V1835-300.
Turner, John & E. E., Sheridan, S35, A80, V460-1[illegible]
Knickerbocker, C. K., Sheridan, S36, A40, V120.
Von Schroeder Inv. Co., Portland, S36, A40, V1[illegible]0.
Thorson, M. G., S36, A320, V2150.
Savage, W. C., New York City, N. Y., S36, A80, V400.

TOWNSHIP 4 SOUTH, RANGE 8 WEST.

Tharp, Alonzo G., Willamina, S26-27, A160, V480.
Wi[illegible], Frank E. & wife, Portland, S36, A40, V1[illegible]
Holmboe, Emma A., Seattle, Wash., S36, A320, V1600.
O'D[illegible], Thomas P., Grand Ronde, S36, A50, V1[illegible]0.
Edmonds, Fred H., Grand Ronde, S36, A10, V50.
Oregon Wisconsin Timber Holding Co., By E. G. Jones, Appleton, Wis., S36, A160, V800.
Becker, Albert P. & Martha A., Molalla, S36, A10, V100.
Herrmann, Christina M., Kalama, Wn., S36, A10, V50.

TOWNSHIP 4 SOUTH, RANGE 9 WEST.

Putnam, Orlando M., Hebo, S34-35, A150.40, V375-25.
Bailey, Eliza D., Cloverdale, S33-34, A1.20, V640.
Putnam, Israel P., Hebo, S35, A160, V400.
Mathiesen, M. W., Jr., S36, A40, V160.
Turner, Edward T., S36, A40, V200.
Dakin, R. H., Grand Ronde, S36, A109.95, V550.
Apple, N. M., Grand Ronde, S36, A80, V400.
Kemp, C. H., S36, A40, V125.
Seitz, Margaret (½), Kimble, E. W. (½), Portland, S36, A309.55, V1550.

TOWNSHIP 5 SOUTH, RANGE 3 WEST.

Rhoten, John H., Salem, S1, A74.28, V1100.
Willamette Pulp & Paper Co., By John A. Rhoten, Salem (S1, A16, V240) (S2, A38.70, V470).
Willamette Pulp & Paper Co., Oregon City (S1, A51.40, V765) (S2, A45.20, V545) (S27, A187.04, V2795) (S25, A15, V225) (S26, A13.64, V195) (S10, A3.59, V50) (S11, A19, V285).
Hasting, M. F., Dayton, S2, A82.52, 1800.
Jimeno, Fidel, S2, A19.50, V285.
Shirley, O. J. & Mollie M., Dayton, S2-3, A100, V3200-300.
Wright, C. T. (12.25 int.), M. L. Holbrook (13-25 int.), Portland (S2-3, A322.50, V8000-200) (S3-10, A178, V3800-800).
Hastings, Ella, Dayton, S3, A10, V300-700.
Hasting, M. F., Dayton, S3, A35, V800.
Oregon-Calif. R. R. Co. (Cong.), S3, A74.60, V225.
Warrin, Samuel L., Cooperstown, N. Y., S3-34, T5-4, R3, A157.92, V6050-1000.
Spaulding, Chas. K. (S3-4, A357, V13,590-1300) (S4, A71.08, V2305) (S3-4-33-34, T 5-4, R3, A67, V2630) (S3, A10.78, V200).
Gubser, Daniel, Dayton (S3-4, A103.66, V3410-400) (S3, A22.65, V250).
Metcalf, Wm. C. & Minnie A., Dayton, S4-5, A174, V6100-600.

TOWNSHIP 5 S., RANGE 3 W.—Continued.

Beech, Celia E., Dayton, S4-5, A61.81, V2150-300.
Wilson, Frank R. & A. V., Dayton, S4-5-8-9, A60, V2490-250.
Hanville, M. W. & Louesa, Dayton, S5, A35.125, V1715-350.
Lewis, Cornelius S., Dayton, S5, A35, V1750-200.
Converse, J. T., McMinnville, S5, A51.25, V2040.
Unruh, William, Dayton, S5, A21, V870-500.
Robison, Calvin, Kuna, Idaho, S5, A17.65, V675-100.
Peffer, J. F., Dayton, S5, A100.78, V4250-600.
Converse, E. J. & Minnie, Dayton, S5-8, A45, V1950-400.
Litscher, Annie B., Dayton, S5-6-31, T5-4, R3, A59, V2660.
Hayden, Elizabeth J., McMinnville, S6, A80, V2350.
Mitchell, E. D., Dayton, S6, A95.50, V3550-600.
Peery, Milton & Rachel, Dayton (S6, A161, V7220-600) (S5-8, A93.22, V1920) (A2.36, V80).
Unruh, Mary Ella, Dayton, S6-7, A109.25, V2315-200.
Keyt, W. A., McMinnville, S6-1, T5, R3-4, A100, V4100-400.
Peery, Mary J., Dayton (S6-7, A161, V7120-600) (S8, A28, V560).
Crawford, Sherman, et al., McMinnville, S6-31, T5-4, R3, A154.32, V6080-500.
Morin, Josiah S., Dayton, S7, A50, V1600-250.
Herren, Theodore, Salem, S7, A90.40, V3850-700.
Lynch, Elbert, Amity, S7, A42, V1495-250.
Holdredge, P. E., Amity, S7, A13.55, V610.
Wangerien, Carl J., Portland (S7, A21.35, V660) (S7-12, T5, R3-4, A100, V2600-500).
Massey, W. S. A. & I. S., Dayton, S7-8, A207.05, V8340-800.
Withee, Fred, Amity, S7-8-17-18, A46.82, V1040-100.
Odell, A. L. & S. L., Dayton, S7-8, A295.30, V10,540-200.
Unruh, Katie & Mary C., Dayton, S8-9, A40, V1625-20.
Udell, Grace A., Amity, S8-9-16-17, A144, V4700-300.
Grimes, John, Newport, S8-9, A60.25, V2725-250.
Warner, Daisy A., By Clarence Warner, Dayton, S9, A15, V550.
Warner, Chandler, Dayton, S9, A68, V2500-300.
Halstead, S. I. & Eva M., Dayton, S9, A35.35, V1350-200.
Plett, Carl A. & H. B., S9, A35.37, V1125-200.
Wilson, A. T. & E. T., Dayton, S9, A42.50, V1810-500.
Warner, Daisy A., By Chandler A. Warner, Dayton (S9, A25, V750) (S8-9, A27, V1175-300.
Launer, Carl, Amity, S9-16, A28, V945-500.
Launer, A., Amity, S9, A34.60, V1360.
Robertson, Alic, Dayton, S9, A29.60, V1375-200.
Robertson, C. G., Dundee, S8-9-16-17, A65, V3000.
Alderman, E. M., Dayton (S9, A216.75, V7890-1300) (S9-10, A29.998, V540).
Oregon-Calif. R. R. Co. (Congressional) (S9, A3.90, V12) (S11, A15.06, V45) (S13, A15.82, V48) (S21, A.97, V3) (S23, A40, V120) (S25, A72.70, V220).
Stoutenberg, D., Dayton (S10, A137.20, V2250) (S16, A7.29, V240-75).
Folsom, E. E., Amity, S14, A151.31, V1710.
Boughey, B. F. & Jessie M., Salem, S14, A80, V2200-100.
Lefley, George, Amity, S14, A162.35, V1650-50.
Lefley, Fred N., Amity, S15-16, A18.40, V205-100.
Tompkins, J. & Sarah, Amity, S14-15, A74.05, V995-100.
Oregon-Calif. R. R. Co. (Congressional), S15, A1.70, V12.
Stoutenberg, R. E., S15-16, A6.85, V285.
Winn, Walter G., Amity, S15-16, A29.99, V360-125.
Braat, M., Amity, S15-16, A68.67, V1500-250.
Hewitt, James A., McMinnville (S15-16-21-22, A67.44, V1910-600) (S22-4-9, T5, R3-4, A88.98, V1990).
Boulden, T. A. & H. M., Amity, S16, A30.01, V1220-225.
Johnson, F. M., Amity, S16, A1, V50-75.
Hewitt, Adam W., Amity, S16, A78.45, V3155-300.
Hewitt, Loren L., Independence, S16, A90, V3550-500.
Miller, Julia B., Amity (S16, A4, V160-200) (S15, A33.73, V550-100).
Montgomery, Lewis, Amity, S16, A3.60, V50.
Montgomery, Ida Mae, Amity, S10-15-9-16, A782.13, V16,820-450.
Withee, E. A., Amity, S16, A169.22, V5000-350.
Turner, Harvey, Amity, S16, A56.59, V2710-400.
Stoutenberg, John, Amity, S16, A55.59, V2520-350.
Anderson, Alexander H. & Lillie A., Amity, S16, A15, V675.
Shelburne, Geo. I. & Mary E., Amity, S16, A6.57, V265-75.
Smith, Clarence R. & Olive G., Amity, S16-21, A3.56, V175-275.
Anderson, Alexander H. & Lillie A., By C. R. Smith, Amity, S16-21, A33.27, V1485.
Union Vale Grange No. 407, P. of H., Amity, S16, A1, V50-275.
Noble, J. H., By John Shelvurne, Amity, S16-21, A7, V175.
Noble, J. E. & Pearl G., Amity, S16-21, A23, V950-250.
Larson, Erick, Amity, S17-18, A25.75, V850-100.
Dixon, E. L. & E., Portland, S17-20, A30, V1425-400.
Rinehart, Amanda, Amity, S17, A161, V4410-150.
Rinehart, M. V., Amity, S16, A10.50, V320.
Dixon, Samuel C. & M. E., Amity (S17, A125, V4625-500) (S9, A37.50, V800).
Widmayer, Fred, Amity, S18-19-20-17, A50, V1800-400.
Reetz, B. A. & Clara, Newberg, S18, A20, V300-100.
Campbell, Frank & Ruth, Amity (S18-19, A189, V7570-600) (S17-18, A130, V3800) (S18, A2.50, V35).
Campbell, Elmer, Amity (S18, A44.32, V2745-500) (S7-18, A255.22, V7900-250).
Wood, C. E., Amity, S19, A57.279, V1975-75.
Keene, G. M., Mrs., Salem, S19-20, A161.12, V5565-750.
Wood, H. C., Amity, S19, A52.279, V2375-200.
Stephens, Chas. F., Amity, S19-20, A99.95, V3950-500.
Wood, J. T. & R. J., Amity (S19-24, T5, R3-4, A47.68, V1930-350) (S19, A5, V250).
Campbell, Robert, Amity (S19-20-29-30, A161.12, V5430-450) (S20-29, A130.17, V4540) (S20, A20, V955).
Emmerson, Jennie, Dallas, S20-21, A100, V4100-600.

(All following tracts are in S19-30-24-25, T5, R3-4:

Vance Trust Co., Portland (A10, V190) (A10, V340) (A10, V400) (A10, V400) (A10, V250) (A10, V400) (A10.14, V100) (A9.24, V90) (A12.49, V275) (A9.94, V125-50) (A10.51, V420) (A9.39, V365) (A8.20, V320) (A10.37, V400) (A8.64, V325) (A10.47, V180) (A6.86, V275) (A7.39, V285) (A7.15, V280) (A10, V100) (A10, V100) (A10, V100) (A7.62, V75) (A8.27, V140) (A10, V250) (A9.20, V90) (A9.29, V360) (A10, V250) (A10.20, V100) (A10, V250) (A11.22, V110) (A10, V250) (A9.92, V100) (A10, V250) (A9.97, V100).
Kangos, Matt, Amity, A10, V280.

TOWNSHIP 5 S., RANGE 3 W.—Continued.

Olke, Alfred, Amity, A10, V300-250.
Torppa, Alfred, Amity, A10, V300-400.
Meittunen, Wm., Amity, A10.41, V105.
Orell, Matti A., Chicago, Ill., A10, V100.
Lyman, Fred & E., Amity, S20, A40, V1825-[illegible]
Stafford, Lucius G., By H. L. McKenney, Amity, S20-21, A59.57, V1785-350.
By G. W. McWillis, S20-21, A27, V580.
By Mr. Kleinschmidt, S20-21, A30, V975.
Emmerson, I. C., Dallas (S20-21, A80, V1200) (S31-32, A9.48, V235-400).
Curry, Jennie C., S20-21-22, A300.36, V8575-100.
Couts, E. M. & L. I., Amity, S21, A5.15, V215-200.
Simpson, Victor, Amity, S21, A5, V145-75.
Simpson, Alice, Amity, S21, A5, V75.
Miller, Merritt, Amity, S21, A140.38, V4640-400.
Stoutenberg, Neal, Amity, S21, A120.69, V4090-350.
Antrim, Geo. & Ollie, Amity, S21, A5, V75-150.
Anderson, Alexander H. & Lillie A., Amity, S21, A30, V1500-400.
Kidd, G. A. & H. E., Amity, S21-22, A101, V1865-300.
Hewitt, Mary J., McMinnville, S21-22, A2.52, V25.
Kerr, H. A. & S. L., Amity (S21-22, A18.57, V335-200) (S22, A25.52, V520).
McRea, Donald G., Amity, S22, A10.27, V305.
Tompkins, Jacob H., Amity, S22, A80, V1110-150.
Bass, Daniel W., Seattle, Wash., S22, A71.43, V630.
Bartlett, James A. (½), Bartlett, Ira M. (½), Amity, S22, A40, V500-100.
Antrim, Geo. & Ollie, Amity, S22, A40, V520.
Allison, J. G., S22, A40, V580-25.
Doyle, F. O., Amity, S22, A40, V560-25.
Craig, R. W., Salem, S23, A80, V1460-200.
Baumgartner, Isaac & M. C., By Mrs. Brink, Amity, S23, A10, V160-50.
Boger, Jerome O., Amity, S23, A80, V1100-150.
Fields, R. B., Amity, S23, A40, V800.
Miller, Galen C. & Ida L., Amity, S23, A110, V800-225.
Paxton, H. R., S23, A10, V300-50.
Simpson, T. K. & Mary, By G. C. Miller, Amity, S23, A79.62, V830.
McCoy, Newton (5-12), Nicholas, R. W. (7-12), S23-24, A160.60, V1160.
Tompkins, Rodger D., Amity (S23-26, A163.99, V1700-600) (S25, A58.50, V585).
Miller, Wm. N., Amity (S23, A80, V880) (S15, A38.50, V445) (S22, A71.43, V1115).
Squire, J. D., S24, A68.94, V990-250.
Harding, Merlin & Agnes, By Salem Hardware Co., Inc., Salem, S26, A151.41, V1750.
Raab, I. T., S26, A144.06, V1440.
Magness, A. P., Amity, S27-28, A181.74, V3310-300.
Kirkwood, A. M., Amity, S27, A5.56, V220.
Fowler, M. B. & Phil M., Amity, S27-34, A40.06, V1150.
Walling, Nellie & G., Amity, S27-28, A80, V1550-350.
Ditmer, John A. (Est.), Amity (S27-28, A71.86, V1460) (S28, A57, V1350-350).
Kirkwood, John, Amity (S27-28-33-34, A158.65, V3200) (S29-30-31-32, A203.56, V4095-400) (S29-30, A5, V75).
Ditmar, Frank, Amity, S28-29, A106.88, V3400-500.
Purkey, S. C. & Josie A., Amity, S28-29, A53.44, V1930-300.
Smith, J. W., McMinnville, S28-29, A15.98, V770-200.
Michael, Susannah J., Amity, S28-29, A80, V2905-660.
Michael, Roy E., Amity, S27, A40, V1135.
Magness, R. N., Amity (S28-29-32, A146, V5800-500) (S22, A45.30, V1030) (S27-28, A80, V2080) (S28-29, A15.97, V750-150).
Sargent, George & Sarah, Amity, S29-30, A8, V190-500.
Smith, Cecil W., Amity, S29-30, A73, V1420-400.
Nash, Cora M., Amity (S29-32, A76.91, V3235-500) (S29, A30, V555).
Smith, Evangeline, McMinnville, S28-29, A80, V3005-300.
Wood, Willard, Amity, S30, A16.92, V640.
Kirkwood, Joseph (Heirs of), S30-31-25-36, T5, R3-4, A320.49, V7560.
Kirkwood, Louisiana (Heirs of), S30-31-25-36, T5, R3-4, A320, V7555-400.
Cooper, M. E., Amity, S30-31, A10, V325.
Stephens, Frank, Amity (S30-31, A95.36, V3975-500) (S30, A4.72, V50).
Layson, James B., Amity, S30-31, A359.57, V11,415-1000.
Dent, A. B. & Wm., Amity, S31, A1.50, V75-125.
Deedon, John & A. M., Amity, S31, A24.593, V1130-200.
Cooper, Chas. M., Amity, S31, A17, V730-350.
Bower, Emma, Amity, S31, A2.99, V115-100.
Halsted, Amanda J., Amity, S31, A9.75, V450-400.
Milliron, J. B. & E., Amity, S31, A10.55, V510.
Jones, L. A. & L. E., Amity, S31, A11.16, V500-125.
Kirkwood, Fred, Amity, S31, A156.50, V5830-450.

HOPEWELL — Population 50. Eight miles southeast of Amity, nearest railroad point; two miles from Wheatland, shipping point on Willamette River. Is central settlement of valley between Yamhill Mountains and Willamette River. General farming, fruit raising, poultry and dairying. Private water system. High and graded public school; Adventist school; Adventist and United Brethren churches.

Amy, Leon A., Amity, S31, A12, V495-100.
Rhoads, Josephine, Amity, S31, A5, V250-150.
Athey, John S., Amity, S31, A.50, V40-25.
Rhoads, Jos. S. & Eunice E., Amity, S31, A13, V610-200.
Crosier, Nathaniel, McMinnville, S31, A66.17, V2740.
Gibson, G. J. & J. E., Amity, S31-32, A3.49, V120-225.
Gibson, G. I., By F. H. Bradley, Salem, S31, A4.50, V210.
Terrell, H. D. & A. P., Amity (S31, A16.40, V730-400) (S31-32, A3.48, V170).
Nash, George, Fort Rock (S31, A10.49, V380-150) (S32, A1.81, V100-25).
Fish, Luellen P. & Mary D., Amity, S31, A8.36, V305-250.
Fish, Daniel E., Amity, S29-30-31-32, A1.215, V100-20.
Crangle, M. E., Amity, S32, A1, V50-150.
Booth & Collison, Amity, S32, A157.75, V5250-250.
Wilson, Ezra, Amity, S5-32, T6-5, R3, A339.03, V11,335-400.
Miller, Will C., Amity, S32-33-34-35-6, T5-6, R3, A611.60, V13,540-900.
Williams, C. S., Amity, S32-33, A160, V5920-600.
Forrest, John R. (Heirs of), Amity, S33, A245.-19, V8575-600.

WHEATLAND.—Population 85. Shipping station on Willamette River, 11 miles north of Salem, Marion County. Daily boats to Salem and Portland. Fruit growing, general farming and hop raising. Peaches. Graded public school.

Angel, Julia E., Amity, S34, A11.26, V550-250.
Davidson, Lane V., Amity, S34, A2.40, V100-150.
Lafollett, C. M., Amity, S34, A36, V1765-900.
Magness, P. C., Amity, S34, A12.81, V325.
Stillman, Murry L., Amity, S34, A11.26, V550-800.
Kirkwood, Walter, Amity, S33-34, A80, V2250-550.

A YAMHILL COUNTY HERD.

TOWNSHIP 5 SOUTH, RANGE 4 WEST.

Christensen, N. C., McMinnville, S1, A30, V 1200-100.
Baxter, John W., Dayton (S1, A25, V920-600) S1-6, T5, R4-3, A103.23, V3980)
Smith, W. B. & Bessie I., by W. J. Odell, Mc Minnville, S1, A100, V2300
Hadaway, A. L., Dayton, S1-2-3, A165.17 V3675-50.
Barlow, Thos. A., Dayton, S1-2-11-12-13-14 A625.63, V12,810-500
Starr, Benj. L., Dayton, S1-12, A120.67, V4085 100
Starr, Ralph G., Dayton, S1-12, A100, V2680
Starr, Harry, Dayton, S1-12, A87, V1200-700
Hellyer, Wm. S. & Maggie A., By John F. Creswell, (S1-2, A44.34, V1300-400) (S1, A 13.50, V470).
Waddel, A. M., Dayton, S2-3, A402.50, V15,9[illegible] 1500
Lefever, Claretta (½), Lefever, A. (½), S[illegible] A103, V2375-300
Berry, Harvey & Bettie, McMinnville, S3-10, A70.03, V1855-200
Hewitt, Mary J., McMinnville, S4, A80, V2450 1300
Martin, R. E. & Ella May, McMinnville, S4 A20, V600
Forrest, William A., McMinnville (S4-9, A68, V1570-275) (S4, A5.52, V60).
Campbell, James G., McMinnville (S4, A15.20, V150) (S4-5, A237.04, V7580-1500)
Larson, Gustaf, McMinnville, S4-5, A79.52, V 2840-250
Robbins, W. F. & Edith, McMinnville, S4-9, A84.55, V2000-200
Robbins, Chas. E. & Nettie A., McMinnville (S4, A100, V3100-500) (S3-4, A40, V1500)
Morrison, John, McMinnville (S4-9, A23.26, V900-400) (S9, A18.50, V685)
Larson, Gustaf F. & Olive, McMinnville, S4-33, T5-4, R4-5, A78.84, V1695-150
Madden, Walter & S. J., S5, A90.05, V2700-300
French, Hannah E., McMinnville, S5, A2, V100-100
Nissen, Peter K., McMinnville, S5, A30, V1270-100.
Miller, Jacob K., McMinnville, S5, A126, V4360-500.
Snelling, B. J., Albany, S5, A40.13, V400
Murphey, Lillian R., McMinnville, S5-8, A20, V[illegible]
Bennett, Cyrus N., McMinnville, S5-8, A20, V65[illegible]
Smith, A. N. & C. P., McMinnville, S5-6, A100, V3450-500
Bennett, John H., McMinnville, S5-8, A20, V[illegible]
Bennett, Rosamond J., McMinnville, S5-8, A20, V650-200
Bennett, Roswell H. C., McMinnville, S5-8, A20, V650
McPhillips, Arthur, McMinnville, S6, A213.82, V4930
Nichols, J. C. & M. E., McMinnville, S6, A8, V160
Rogers, J. W. (Est.), McMinnville, S6, A13, V200
Robison, S. B. & Phoebe, Amity (S6-7-8, A95, V3525-400) (S8, A100, V4625)
Frazer, J. M. & Martha A. Post, McMinnville, S6-7, A50.96, V1350-350
Baxter, Geo. H. & J. G. and Mary A. Watson, Dayton, S1-6-36, T5-4, R4-3, A121.49, V4430-200
Holmes, Hayne, McMinnville, S7, A149.98, V5045-400
Kidd, Geo. A., Jr., McMinnville, S7, A1.24, V15
Meekins, Mary C., McMinnville, S7, A41.398, V1115-75
Murphy, Edward G., McMinnville, S7-18, A48.90, V1500-350
Cox, Charles L., McMinnville, S7-18, A80, V1845-100
Smith, Tabitha J., McMinnville, S7-18, A41.39, V1365

WHITESON. — Population 50. On So. Pac. (electric), junction point of Sheridan, Dallas and Corvallis branches of Southern Pacific Railroad. Fruit growing, walnut culture, diversified farming, poultry raising, etc. Important shipping station. High and graded public school. Presbyterian church. Artisan lodge.

TOWNSHIP 5 S., RANGE 4 W.—Continued.

Stebbins, Nellie D., McMinnville, S7-12, T5, R4-5, A100, V2200-200.
Fox, Lillian L., McMinnville, S8, A18.62, V585-200.
Olmsted, Henry & S. E., McMinnville, S8, A10, V465-400.
Hobaugh, J. E., By Mrs. Dave Waddel, McMinnville, S8, A3, V60-45.
Weston, Geo. A., McMinnville, S8, A34.73, V970-100.
Smith, Eugene, McMinnville, S8, A18, V340.
Kneedler, Nellie M., McMinnville, S8, A49.55, V2075-300.
Kneedler, Adam (Dec.), McMinnville, S8, A1, V50-25.
Kneedler, Andrew, McMinnville, S8, A2.25, V50.
White, Ira J. & E. J. McCoy, S8-5-6, A160, V5850-800.
Glover, Jos. A. & S. McMinnville (S8, A50, V18[illegible]) (S7, A4[illegible], V1190-450).
Remington, E. S., McMinnville (S8-9-16-17, A140.75, V4420-500) (S12, A44, V1200-400).
Brown, Alexander, McMinnville, S9, A69.95, V3240-400.
Waddel, Dave, McMinnville, S9, A2.88, V100-60.
Smith, P. K., McMinnville, S9, A27.69, V685-100.
Reynolds, Wm. H., McMinnville, S9, A1, V50-125.
McAlister, John S., Sheridan, S9, A3.57, V130-100.
Phillips, R. W. & Rosa, McMinnville, S9, A50, V2260-400.
Phillips, F. C., McMinnville, S9-10, A40, V1260-20.
Phillips, Homer C., S9-10, A40, V1450-100.
Phillips, Mary E., McMinnville, S9-16, A533.49, V9400-32[illegible].
Ferguson, F. B. (1-3), Ferguson, Annie E. (Heirs of) (2-3), Amity, S9-10, A30.98, V915.
Prater, Jones (½), Prater, Martha I. (½), McMinnville (S9-16, A50.59, V2325-400) (S15, A10, V150).
Barrett, Daniel, McMinnville, S10, A79.51, V2635-25.
Barrett, John, Dayton, S10, A79.51, V2635-250.
Harpole, Ray A. & Belle, McMinnville, S10, A68.05, V1665.
Phillips, George A., McMinnville, S10, A50, V1350-75.
Hoffman, Josephine, Dayton, S10-11, A110.44, V3300-500.
Hoffman, Andrew M., McMinnville, S9, A10, V500-25.
Satalich, Mat, Dayton, S10-15, A53, V1385-200.
Fletcher, Sarah A., McMinnville (S10-11, A120-15, V3430) (S10, A82.95, V2690) (S2-3-10, A202.72, V7660-500).
Hellekes, J. H., Dayton (S10-11-14-15, A54.32, V2565-400) (S10-15, A10, V460) (S10-11, A23.68, V990) (S14-15, A43.60, V430).
Rasmussen, Wm. & Andrew, Dayton, S11-12, A80, V1995-100.

(All following tracts are in Sec. 11-13-14-15)

Cook, Walter M., Trustee, By Matthews Planting Co., Portland (A5, V175) (A5, V175) (A5, V175) (A5, V175) (A5, V175) (A5, V175) (A5, V175) (A5, V150) (A5.11, V45) (A6.1, V55) (A5.12, V175) (A5, V175) (A5, V175) (A5, V175) (A5, V175) (A5, V175) (A5, V175) (A5, V175) (A5, V175) (A5, V175) (A5, V175) (A5, V175) (A5, V150) (A5, V175) (A5, V125) (A5, V95) (A5, V95) (A5, V175) (A5, V150) (A5, V175) (A5.07, V45) (A10.1, V90) (A10, V90) (A3.9, V30) (A6.11, V55) (A5, V45) (A54.7, V540) (A6.7, V270) (A2.9, V90) (A5.18, V225) (A6.11, V55) (A2.27, V20) (A3.84, V35) (A5.49, V50) (A5.36, V155) (A5.13, V125) (A4.09, V115) (A4.67, V160) (A4.44, V155) (A4.21, V150) (A3.99, V140) (A3.76, V135) (A3.53, V125) (A3.29, V35) (A3.07, V30) (A2.9, V20) (A3.26, V35) (A5.87, V55) (A5.1, V45) (A5, V45) (A5, V45) (A5, V150) (A5, V175) (A5, V175) (A5, V175) (A5, V175) (A5, V175) (A5, V175) (A5, V175) (A5, V125) (A5, V125) (A5, V125) (A5, V45) (A5, V95) (A5, V125) (A5, V45) (A5, V45) (A5, V70) (A5, V125) (A5, V45) (A5, V175) (A5, V175) (A5, V175) (A5, V175)

Cook, Walter M., Trustee, By C. L. Dillon, Hugo, S11-13-14-15, A6.24, V270.
By W. A. Elkins, Portland, S11-13-14-15, A6.16, V55.
Holdredge, P. E., Amity, S12, A80, V2590-750.
Ketchum, W. L. & Ella, Dayton, S12, A199.63, V5210-800.
Crawford, Sherman, McMinnville, S13, T5, R4-5, A149.63, V5220-150.
Campbell, Elmer, Amity, S13, A4, V770.
Allison, John F., Amity, S13, A196.24, V6320-1100.
Smith, A. F. & Winnie C., Amity, S13, A112.12, V4120-400.
Campbell, Frank & Ruth, Amity, S13, A38.43, V1660.
Sheldon, O. C. & Minnie, McMinnville, S13, T5, R4-5, A151.23, V5640-1000.
Rogers, Ross, Amity, S13-24, A38.22, V1700-300.
Smith, Clarence R. & Olive G., By Geo. R. Dissmore, Amity, S13, A[illegible]9.92, V2750-350.
Brooks, A. D. & Frank, Carlton, S13-14-23-24, T3, R4, A127.51, V2905-250.

(All following tracts are in Sec. 13-14-23-24)

Oregon Nut & Fruit Co. (A5, V175) (A5, V175) (A5, V175) (A3.45, V120) (A3.43, V120) (A5, V175) (A5, V175) (A5, V175) (A5, V50) (A5, V50) (A5, V50) (A5, V50) (A5, V175) (A5, V175) (A5, V175) (A5, V175) (A5, V175) (A5, V175) (A6, V210) (A5.1, V50) (A5.1, V50) (A5, V175) (A5, V175) (A5, V175) (A3.5, V105).
Rinehart, Jasper M. & C. E., Salem, A10, V350.
Lembkie, L. F., Cosmopolis, Wn., A5, V175.
Hodgson, Thomas P. (A5.24, V235) (A6, V270) (A6, V270) (A6, V270) (A5, V225) (A5, V225) (A5, V225) (A5, V225) (A5, V225) (A7.50, V335) (A4, V180) A4, V180) (A2.50, V110) (A5, V225).
Allison, John F., Amity, A8.14, V85.
Smith, A. F. & Winnie C., A7.88, V80.
Oregon Nut & Fruit Co., By Martin Oberg, Amity (A2.51, V25) (A5.1, V50) (A5.1, V50) (A5.1, V50) (A5.1, V50) (A5.1, V50) (A2.50, V25) (A6.2, V60) (A5.1, V50); By L. F. Lembkie, Cosmopolis, Wn. (A5, V175).
Oregon Nut & Fruit Co. (A5.6, V50) (A6, V200) (A5, V175) (A5, V175) (A5, V175) (A5, V175) (5, V175) (A5, V175) (A5, V175) (A5, V175).
Barlow, Thomas A., Dayton, S14, A31.71, V1395.
Mills, Fred D., McMinnville, S15, A120, V1240-25.
Mills, H. T., McMinnville, S15, A17, V170-50.
Kriger, Glenn A. & Merrill M. & Edith J., Dayton, S15-9-16-10, A310.93, V3870-400.
Miller, George A., Amity (S15, A112.59, V3150-500) (S10, A8.44, V320).
Jensen, Hans & Anna M., McMinnville (S16-17, A77, V770) (S16, A80, V1300-300).
Morrill, Roscoe R., Portland, S16-17, A6, V65.
Beebe, Fannie C., Portland, S16-17, A23, V225.
Thomas, D. B., S16-17, A41, V425.
Wood, Jerdina F. (c/o B. A. Kliks, McMinnville), S16-17, A76, V760.
Myers, J. M., S16-17, A23, V240.
Hansen, Frederick & S., Amity, S17, A20.09, V280-75.
Prater, Robert, McMinnville, S17, A40.50, V1435.

AMITY: Population, 600. Located about seven miles south of McMinnville, on the West Side division of the Southern Pacific. At present, this line is operated by steam power, but in the near future will be converted into an electric line. This will afford much more frequent and faster service. Lumbering, dairying, and general agriculture are the principal pursuits. The City has graded and high schools; Baptist, Methodist, and Christian churches; is electrically lighted and has City water works; has one weekly paper, also Commercial Club.

STREET SCENE IN AMITY.

TOWNSHIP 5 S., RANGE 4 W.—Continued.

Remington, H. V. & Susan, McMinnville (S17, A2.16, V30) (S17-18, A26.31, V820-500).
Cambridge, Louise & M. (½), Weston, G. A. & E. (½), McMinnville, S17-18, A39.60, V805-100.
Burns, Isaac, Amity, S17-20, A166.75, V4660-500.
Jones, H. W., Amity, S17-18, A298.34, V7850-1500.
Massey, Geo. W., Amity (S17, A40, V2000) (S20, A6.03, V115-800) (S29, A19.228, V410-100).
Hendricks, E. D. & Moran, McMinnville, S18, A20.375, V820.
Murdis, J. B., McMinnville, S18, A88, V3080.
Appleton, C. N. & Jack, McMinnville, S18, A74.60, V2390-200.
Weirich, S. B. & Civilla, McMinnville, S18-19, A36.27, V1440-125.
Lancfield, R. W., Amity, S18-19, A393.43, V13,620-600.
Lancifield, V. L. & M. L., McMinnville, S18, A65.34, V3160.
Briedwell, Geo. W., Amity, S19, A14.56, V585.
Loop, Joseph L. & W. H., McMinnville, S19, A60.226, V2815-400.
West, A. H., Amity, S19, A50.03, V2340-200.
Killebrew, R. P. & Hulda, Amity, S19, A22.09, V1025.
Roth, Cora B., Amity, S19-20, A40, V1400-500.
Kramp, R. F., Mill City, S19-30, A20, V925.
Maddox, Caroline C., S19-20, A28.81, V1400.
Henderson, M. T., Amity, S19-30, A25.71, V1225-450.
Briedwell, Sarah E., Amity, S19-20-29-30, A46.25, V1735-850.
Wood, G. E. (Heirs of), Amity, S19-13-24, T5, R4-5, A50, V1975.
Wood, Horace & J. A., Amity (S19-13-24, T5, R4-5, A143.33, V5025-1000) (S30, A2.55, V130-900).
Drake, T. B., Amity, S19-30, A25, V930.
Bechtol, John, Amity, S20, A3, V180-200.
Warner, John E. & Lillian C., Amity, S20, A12.56, V385-500.
Housley, J. D. & E. M., Amity, S20, A60, V2250-550.
Holly Condensed Milk Co., Amity, S20, A2.35, V145-3000.
Taylor, O. E. & A. A., Amity, S20, A54.37, V2675-40.
Guttry, J. K., Amity, S20, A13, V600.
Taylor, Emma C., Amity, S20, A40.92, V1320-300.
Brown, W. R., Amity, S20, A10.55, V690-75.
Rea, E. W. & Marie, Amity, S20, A17.60, V340.
Querner, G. V., Amity, S20, A18.25, V760-250.
Yungen, Chris, Amity, S20, A1.46, V140-800.
Jones, H. L. & J. V., Amity, S20, A7.20, V320-450.

PUBLIC SCHOOL, AMITY, OREGON

TOWNSHIP 5 S., RANGE 4 W.—Continued

Umphlett, Leonard L., Amity (S20, A4.99, V250-250) (S31, A41, V1160)
Cook, Mary Ellen, Amity (S20, A10, V150-350) (S17, A48.25, V1320)
Roth, J. W. & C. B., Amity (S20, A7.64, V[illegible]) (S19, A12, V480) (S18-19, A67.63, V2600)
Thomas, Geo. D. & Rilla S., Amity, S20-21, A106.50, V4350-50
Thomas, Ella S., Amity, S29, A6.73, V285-300
Jones, R. O. (Heirs of), Amity (S20, A8.58, V550-300) (S20-21, A505.68, V6035-200)
Rees, C. M. & Sylvia A., Amity (S20, A8.12, V400-350) (S27, A2[illegible], V335)
Swartz, C. W. & Maggie, Amity, S20-21, A6.79, V180
Cochran, L. E., Amity (S20-29, A33.15, V685-300) (S20, A2, V100)
Wiggins, J. A. & A. M., Amity, S21, A20, V600-550
Osborne, I. B. (Heirs of), By Silva M. Osborne, Amity, S21, A10, V250
Bell, T. W. & Gertee, Amity, S21, A36.98, V685-150.
Sincox, Joseph R., Amity, S21, A12, V280-250
Jones, Edith E., Amity, S21, A40.19, V1890
Ladd, Ora, Amity, S21-28, A37, V1820-600
Larned, C. L. & Emma & John Marien, Amity by Frances Mary Veale, S21-22-27-28, A48.19, V730-600.
Messinger, Adeline E., S21-28, A32, V1600
Ladd, Elmer E., Amity, S21-28, A39, V1950
Ladd, Thos. B., Amity, S21-28, A32, V1510-600
Ladd, J. Walter & Addie L., Tacoma, Wn., S21-28, A42.25, V1960
Hewitt, Mary J., McMinnville, S22, A64.77, V1515
Day, Thomas & Henrietta, Amity, S22, A67.81, V1630
Smith, T. A. & A. A., Amity, S22-27, A32, V1070-250
Croul, J. R. & Josephine, Amity, S22-27, A50, V2205-600
Duncan, A. L., Amity, S22-27, A26, V680-100
Moore, John A. & T., Amity (S22, A7.17, V350-175) (S22-27, A4, V120)
Richter, Christina, Amity, S22-23-26-27, A[illegible], V620-200
Watson, S. H., Amity (S22, A295.81, V[illegible]-600) (S15-22-23, A129.64, V2[illegible])
Tallman, H. D., Amity, S22-23, A45, V690-250
Tallman, Roy & A., Amity, S22-23, A58.54, V880-150
Graves, G. G. (1-6 int.), Rogers, John E. (4-6 int.), Graves, A. M. (1-6 int.), Amity, S23, A120, V2600-200
Plumb, T. W. & Ada, Amity, S2[illegible], A96.47, V1760-200
Shelly, Frank & W. W., Weatherwax, Amity, S23, A82.90, V2330
Mauser, Jacob & Pauline, Amity, S23-26, A132.72, V2370-450
McCamey, Belle, Amity (S23-[illegible], A[illegible], V1880-400) (S29, A1.25, V70-[illegible])

TOWNSHIP 5 S., RANGE 4 W.—Continued.

(All following tracts are in Sec. 24-25-26)

Western Bond & Mortgage Co., By Matthews Planting Co., Portland (A5, V225) (A5, V225) (A5, V225) (A5, V225) (A5, V225) (A5, V225) (A5, V115) (A5, V115) (A5, V225) A5, V225) (A5, V225) A5, V225) (A5, V225) (A5, V170) (A5, V55) (A5, V95) (A5, V225) (A5, V225) (A5, V225) (A5, V225) (A5, V215) A5, V220) (A5, V225) (A5, V225) (A5, V225) (A5, V225) (A4.02, V130) (A3.98, V70) (A3.70, V65) (A6.12, V270) (A6.12, V270) (A6.11, V185) (A6.11, V170) (A5, V225) (A5, V225) (A5, V225) (A5, V225) (A5, V225) (A5, V220) (A5, V220) (A5, V185) (A5, V225) (A5, V225) (A5, V125) (A5, V205) (A5, V225) (A5, V225) (A5, V225) (A5, V225) (A5, V225) (A5, V225) (A5, V225) (A5, V225) (A5, V225) (A5, V225) (A5, V225) (A6.10, V130) (A4.90, V70) (A.60, V25) (A1.76, V70) (A4.70, V210) (A5, V55) (A5, V65) (A5, V50) (A5, V50) (A5, V50) (A5, V85) (A5, V50) (A4.97, V50) (A4.94, V50) (A5, V50) (A5, V50) (A5, V85) (A3.70, V35) (A3.70, V35) (A3.70, V35) (A3.60, V35).

By John N. Davies, Eugene, A5, V225.

By George Campbell, A5, V50.

By M. E. Dearborn, Dundee, A5, V225.

By E. Bjork, (A6.10, V95) (A6.08, V90).

By Kate E. Archer, A5, V225.

Churchill-Matthew Co., by Matthews Planting Co., Portland, A5, V225.

Ogden, Caroline F., by Matthews Planting Co., A5, V225.

Cowles, Marguerite E., by Herman Cole, Orin, Wn., A5, V225.

Dearborn, Mignon E., Dundee, A5, V225.

Swain, W. J., St. Paul, Minn., A5, V225.

Emerson, J. S. & F., Amity, S24, A10, V250-350.

Wood, R. F. & E. A., Amity, S24, A9.59, V275-150.

Wise, Mary J., Amity, S24, A72.88, V1230-200.

Mays, Wm. A. & Emma J., Amity, S24, A25, V530-400.

Versteeg, John, Amity, S24, A79.3, V1090-300.

Stafford, Thaddeus & L., Amity ,S24, A15, V225.

Stephens, E. E., Amity, S24, A12.80, V195.

Robinson, G. H. & Lina, Amity, S24, A25.02, V375-100.

Stephens, Smith, Amity, (S19-24-20, T5, R3-4, A301.48, V10,765-1500) (S13-14-23-24, A82.38, V835) (S24, A80, V1200-400).

(NOTE. All the following 23 tracts are in Secs. 19-30-24-25, T. 5, R. 3-4.)

Vance Trust Co., Portland (by Jacob Oja, Amity, A8.38, V205-50) (by Dr. John Rachala, Hibbing, Minn., A9.77, V390) (A10, V340) (by Chas. D. Manning, Amity, A11.78, V270) (by A. Olke, Amity, A10.24, V100) (by Adolph L. Ranta, Amity, A10, V250-50) (by Emanuel Syvanen, Amity, A9.38, V275-50) (by Adiel Saari, Amity, A9.72, V245) (by Albert E. Stevens, Amity, A10, V100) (A10.89, V230) (by John Puutio, Amity, A10.54, V390-50) (by Amanda Pautsari, Amity, A9.87, V95) (by Ivera Koskela, Amity, A8.65, V310) (by Matt Isopresa, Amity, A10, V340) (by Peter Parvaini, Amity, A10, V340) (by Sibola Andrew, Amity, A11.04, V350) (by Richard Puumala, Amity, A7.82, V230) (by Abraham Kotka, Amity, A8.68, V85) (by K. Setala, Amity, A10, V400-50) (by Kustis Setala, Amity, A10, V370-50) (by Everett Snaillni, Amity, A10, V250).

Vance Trust Co., Portland, (A17.49, V175) (A10, V400-50).

Western Bond & Mortgage Co., (by E. R. Adams, Seattle, Wn., S25-26-35-36, A10, V445) (by P. S. Treiber, Portland, S25-26-35-36, A5, V225) (by Geo. Druin, Portland, S25-26-35-36, A4.60, V200) (by E. W. Matthews, Portland, S25-26-35-36, A5.26, V50) (S25-26-35-36, A5.28, V50).

Western Bond & Mortgage Co. (All following tracts are in Secs. 25-26-35-36). (A5.30, V110) (A5.32, V225) (A5.40, V85) (A5.41, V175) (A5.47, V220) (A5.57, V55) (A5.38, V50) (A4.8, V100) (A5, V125) (A5, V180) (A5, V85) (A5, V180) (A5, V75) (A5, V70) (A5, V80) (A5, V80) (A5, V225-300) (A5, V225) (A5, V225) (A5, V55) (A5, V50) (A5, V50) (A5, V50) (A5, V50) (A5, V50) (A5, V50) (A5, V80) (A4.95, V50) (A4.95, V50) (A4.96, V50) (A4.96, V50) (A4.96, V50) (A4.97, V50) (A4.97, V50) (A4.97, V50) (A4.98, V50) (A4.98, V50) (A4.98, V50) (A4.99, V50) (A5, V50).

Western Bond & Mortgage Co., Portland, (by P. N. Egeland, Portland, A5, V220) (by H. Johnson, Portland, A5, V135) (A5, V195) (by J. W. Meyers, Uniontown, Wn., A5, V225) (by J. Lindquist, Portland, A5.49, V220) (by J. A. Lathrop, Portland, A5, V225) (A5, V185) (by Rose M. Hosmer, Portland, A5, V225) (A5, V225).

All following tracts are in S24-25-26.) (By C. D. Kennedy, Portland, A5, V225) (A4.04, V150) (A4.02, V75) (A4.03, V65) by F. S. Miller, Portland, A3.10, V130) (A5.20, V85) (A5, V225) (A5, V50) (A5, V50) (A5, V50) (A5, V50) (A5, V215) (A5, V50) (A5, V50) (A5.90, V60) (A4.30, V40) (A3.87, V40) (A4.62, V45) (A4.02, V40) (A4.02, V60).

Western Bond & Mortgage Co. by Matthews Planting Co., Portland (All following tracts are in S25-26-35-36.) (A4.76, V170) (A4.72, V160) (A5, V225) (A5, V225) (A5, V225) (A5, V190) A5, V220) A5, V225) (A5, V225) (A5, V225) (A5, V225) (A5, V225) (A5, V225) (A5, V220) (A4.68, V210) (A4.64, V210) (A5, V185) (A5, V170) (A5, V170) (A5, V130) (A5, V110) (A5, V180) A5, V145) (A5, V170) (A5, V190) (A5, V190) (A5, V115) (A5, V225) (A5, V140) (A4.50, V185) (A4.44, V65) (A4.95, V175) (A4.95, V165) (A5.45, V240) (A5.53, V55) (A5, V205) (A5, V225) (A5, V225) (A5, V190) (A5, V220) (A5, V225) (A5, V225).

Martin, O. D., Aimty, S26, A17.19, V170.

Martin, H. R., Amity, S26, A121.71, V2950-300.

Wood, Willard, Amity, S25, A40.88, V770-125.

Schaffer, Chas., Amity, S27, A105.39, V3545-1000.

Harpole, W. L. & Annettie, Amity, S27, A10, V500.

Tovey, Walter H. & Nettie A., Amity, S27, A100.56, V2765-800.

Walling, Wm., Amity, S27, A34.47, V705-200.

Walker, G. R., Amity, S27-28, A79.06, V3450-200.

Walling, Fred & Dora, Amity, (S27-34, A61.38, V2325-200) (S27, A14.855, V700).

Trotter, Alice R., Amity, S27, A70.60, V1110-200.

Weston, Kate E., Amity, S27-28, A40.94, V1315-400.

Oregon-Calif. R. R. Co. (Cong.), (S9, A.31, V1.00) (S27, A13, V130) (S35, A25.44, V250).

Howard, R. A., Amity, S28, A271.82, V10,300-800.

Robison, Francis, Amity, S28, A93.28, V4190-700.

Jacobson, R., (S28-29-32-33, A112.29, V4045-300) (S5, A26.75, V1030-500).

Van Buskirk, Alice B., Amity, (S28-29, A60, V2300) (S29, A7.98, V265-600).

Aldrman, Margaret L., Amity, S29, A12, V640-250.

Church, Baptist, 1st, Amity, S29, A1.78, V170-300.

Breeding, J. A., Amity, S29, A10, V320-100.

Fitzgerald, J. C., Amity, S29, A6, V375-200.

Mahood, James, Amity, S29, A8, V200.

Mahood, Mrs. Jessie A., Amity, S29, A5.51, V150-300.

Losey, Leroy, Amity, S29, A2, V180-200.

Gardner, W. L. & C., Amity, S29, A5.66, V635-225.

Judy, David A., Amity, S29, A8.07, V460-300.

HOLLY CONDENSED MILK PLANT, AMITY, OREGON.

TOWNSHIP 5 S., RANGE 4 W.—Continued.

Wood, W. H., Amity, S29, A8.05, V350-395.

Osborn, Silva M., Amity, S29, A20.37, V1000-700.

Warner, Clifford D., Amity, S29, A10, V290.

Warner, Nancy J., Amity, S29, A17.91, V550-200.

Stullenberger, E. W., Amity, S29, A2.34, V120-200.

Richter, H. J., Amity, S29, A3.20, V190.

Jellison, Adison (½), Jellison, Alma B. (½), Amity, S29, A19.16, V305.

Jellison, M. E., Amity, S29, A3, V100-200.

Waymire, Jennie, Amity, (S29-30, A17.50, V640) (S20-29, A20.26, V850-450) (S19, A20, V900).

Schaefer, Fred, Amity, S29, A102, V3000-150.

Wallace, E. P., Amity, S29, A3, V425-500.

Booth, J. W., Amity, (S20-29, A12, V720-300) (S21-28, A20.43, V940).

Umphlett, J. M. & E. M., Amity, S29-32, A24, V710.

Keyt, W. A., McMinnville, (S29-30-31-32, A525.83, V20,710-600) (S29, A56.64, V1120) (S30, A5.28, V250).

Ballou, Estelle, Amity, S29-32, A34.54, V1390-200.

Morrison, George & Margaret, Amity, S29-32, A27.91, V1280-400.

Bridewell, Geo. W., Amity, S30, A6, V180.

Ridley, Verna, Amity, S30, A4, V200.

Henderson, E. U., Sheridan, S30, A42.12, V1985-250.

Carney, Frank T., Amity, S30, A6, V300.

Harrison, Addie, Portland, S30, A88, V3720.

Loop, A. D. & Amanda, Amity, S30, A23, V1090-250.

Broadmead Orchard Co., Amity, S25-30-31-36, T5, R4-5, A374.77, V14,530-500.

Converse, J. T., McMinnville, S30-25-26-, T5, R4-5, A241.48, V7805-750.

Umphlet, L. L., Amity, S31, A7.83, V75.

Jellison, H. A. (1-3), Ward, Mary (1-3), Cutts, A. (1-3), Amity, S31, A56.37, V2295.

Blair, Emma & T. H., Amity, S31-32, A168.89, V5170-300.

Harty, Geo. W., Amity, S31-36, T5, R4-5, A108, V2660-500.

Simonson, F. A., McMinnville, S31-32, A190.33, V6325-900.

Mahood, Frank S., Amity, S32, A30, V1255-400.

Dickey, T. W. & Effie E., and Sheldon, et al., Amity, S32, A279, V10,110-700.

Dickey, Thomas W., Amity, S20-29, A3.26, V350-450.

Allen, Granville M., Amity, S33, A338.86, V11,-140-1500.

Patty, G. M., Jr., Amity, S33, A16, V150-500.

Allison, J. P. & Anna, Amity, (S33-34, A141.59, V5225-500) (S33-34-28, A18.08, V270).

Allen, Granville M., Amity, S33-34, A.25, V5.00.

Rudig, C. H. & Ida E., Amity, S33-34, A164.50, V6390-500.

Thurman, Wm., Amity, S34, A142.48, V1400.

Filberg, E. L., Oakland, S35, A82.80, V1725-100.

Miller, Josiah E., Amity, S35, A12.46, V90.

Starke, Carl F. & Sophie, Amity, S35, A10.17, V185-150.

Crosier, Nathaniel, McMinnville, S36, A117.19, V2015-500.

Zimmerman, M. & wife, Amity, S36, A46.25, V820-50.

Seawood Realty Co., Portland. (All following tracts are in Sec. 35.) (A11.68, V90) (A11.-63, V90) (A11.03, V90) (A42.02, V335) (A24.37, V370) (A7.36, V60) (A36, V1800) (A62, V2820-550) (A10.77, V80) (A13.56, V105) (A9.98, V100) (A10.36, V145) (A10.-92, V85) (A10.11, V265) (A10, V235) (A10, V190) (A10, V215) (A10, V215) (A12.61, V300) (A9.22, V120) (A12.98, V150) (A 19.30, V150) (A15.36, V145) (A14.84, V115) (A18.93, V150) (A14.55, V115) (A22.17, V 175).

Seawood Realty Co., (by C. F. Stauffer, Amity, A15.51, V435) (by J. L. Cunningham, Amity, A14.44, V110) (by E. C. Eubanks, Portland, A10, V280) (by Mrs. Edna G. Sanders, Port-

TOWNSHIP 5 S., RANGE 4 W.—Continued.

land, A10, V300) (by C. A. Rodgers, Amity, A10, V170) (by W. H. Luce, Portland, A 7.94, V60) (A10.11, V170) (by S. H. Thatcher, Portland, A10, V300) (by C. W. Bragg, Scio, A17, V180) (by E. S. Pierson, Portland, A10, V300) (by Bertha M. Allen, Portland, A13.30, V215).

TOWNSHIP 5 SOUTH, RANGE 5 WEST.

Wisecarver, Tressa M., McMinnville, S1, A100, V4000-300.
McPhillips, Charlotte, McMinnville, S1-2, A65, V4525-100.
Parret, Oscar O., Boring, S1-11, A26, V1300.
Kirsch, Theresa, McMinnville, S1-12, A207, V 8925-1000.
McPhillips, Arthur, McMinnville, S1-12-36-3 6, T5-4, R5-4, A322, V11,460-200.
McKinney, Nancy, Amity, S1-31-6, T6-5, R5-4, A314.99, V10,725-200.
Christner, Jas & S., McMinnville, S1-2-11 12, A53.50, V2020-500.
Mulkey, Chester L. & Bessie L., McMinnville, S1-2-11-12, A107.75, V4555-1600.
Krieger, Peter J. & P., McMinnville, S1-2, A 152.72, V7910-1000.
Hermens, C. W. & Jennie, McMinnville, S2, A 80.46, V3600.
Freeman, Fred (½), Freeman, Margaret (½), McMinnville, S2-3, A200, V7000-800.
Schreiber, Martin & M., McMinnville, S2-3, A 295.66, V9600-1000.
Calbreath, J. F. & Irene, Portland, S3, A.79, V50.
Olmsted, F. L. & W. A., McMinnville, S3, A 12.63, V520-200.
Anderson, Niels P., McMinnville, S3, A81.86, V3610-800.
Ries, Jacob, McMinnville, S3, A11, V75-75.
Cone, J. H. & Eva, McMinnville, S3, A63.14, V790-100.
Cone, T. N., McMinnville, S3-10, A50, V500.
Davis, W. T., McMinnville, S3-10, A39, V390.
Jones, W. T. (Est.), McMinnville, S3-4-33-34, T5-4, R5, A322.95, V5820-1200.
Wilkin, John S., McMinnville, S4-9, A365.38, V5150-300.
Hulac, Frank K. & Emma, McMinnville, S4-9, A54.04, V1620.
Kingery, D. B. (Est.), McMinnville, S4-9, A 293.94, V7000-350.
Johnson, I. J., McMinnville, S4-5-8-9, A84.80, V2190-300.
Lucy, May Agee, McMinnville, S4-5-32-33, T5-4, R5, A331, V5300-500.
Stow, F. M & L. P., McMinnville, S4-5-8-9, A124.20, V2450-200.
Gee, Henry, McMinnville, (S4-5, A206.01, V 2230) (S8, A280, V3450-800)
Mark, Perie & Etta E., Sheridan, (S5, A57.50, V760) (S6, A141.88, V1560).
Oregon Walnut & Filbert Co., (S5-6-7-8, A152.50, V1640) (S6-7, A138, V750) (S6, A80, V1225-200).
Oregon-Calif. R. R. Co. (Cong.), (S5, A30.05, V300) (S15, A12, V120) (S25, A.10, V5) (S31, A15.91, V75) (S35, A8, V80).
Guild, Rosa B., Trustee, Talent, S6-7, A147.22, V1645-200.
Scott, Veda, by Ross B. Guild, Talent, S6-7, A67, V400.
Watts, Mary, McMinnville, S6, A80, V955-100.
Casey, Lizzie, Sheridan, S6, A149.07, V970-300.
Cole, J. K., Portland. (All following tracts are in S6-7-12-18.) T5, R5-6, A5, V125.
Thyreson, Sylvia G., St. Paul, Minn., A25, V 6 5.
Keep, C. M., (by John Kampfer, Portland, A10, V250) (by S. F. Van Billard, Sheridan, A15, V135).
Keep, C. M., Washougal, Wn. A5, V125) (A5, V125) (A5, V125) A5, V125) (A5, V125).
Northwestern Land & Imp. Co., Willamina, (S7-18-12-13, T5, R5-6, A802.22, V12,820-500) (S7, A320, V4420).
Phillips, R. W. & Rosa, McMinnville, S7, A95, V4700-400.
By Walter Macy, McMinnville, S8-9-17-16, A 206.20, V3470-400.
Sauter, Geo. & Verna, McMinnville, (S10-11, A27.33, V1000-1000) (S22-12, A149.03, V 5490-800).
Bennett, Lloyd, McMinnville, S10, A89.33, V 1640.
Bennett, L. A. & E. E. Goucher, McMinnville, S3-10, A50, V1000-150.
Bennett, John & Minnie, McMinnville, S2-3-10-11, A102, V4330-500.
Martin, John S., S10-11, A99, V4110-250.
Hunsaker, Jessie Reid (¾), Olds, V. (¼), McMinnville, S10-15, A157.67, V5570-200.
Breeding, J. M. & M., McMinnville, S10-11-14-15, A91.92, V4390-450.
Schreiber, Michael & Bertha, McMinnville, (S 10-11, A148.25, V5420-700) (S34-3, T4-5, R5, A120.40, V1600-500).
DeLashmutt, Earl & Victor, McMinnville, S11-12, A22.5, V275.
DeLashmutt, John, McMinnville, (S11, A6, V70) (S12, A10, V125).
Lambright, Isaac & Melinda S., McMinnville, S10-15, A172.38, V5880-200.
Lueders, Henry, McMinnville, S11-12, A196.12, V7680-600.
Hermens, Louis & W., McMinnville, S11-12, A 10, V15.
Milton, Florence K. & J. M., McMinnville, S11 14, A100.25, V4025-300.
Glover, Jos. A. & N., McMinnville, S12, A19.89, V335.
Houck, James (Est.), McMinnville, S12, A12, V180.
Glover, Francis M., McMinnville (20-49), J. A. Glover, McMinnville (9-49), Mrs. Sarah Panthorn, McMinnville (2-49), John Monroe, McMinnville (9-49), D. K. Plowman, Salem (9-49), S12, A317.68, V8600-350.
Nielson, Kristen, McMinnville, S12-13-7-18, T5, R5-4, A51.98, V1785-50.
Ashford, J. R., McMinnville, S12-7, T5, R5-4, A177.76, V5230-450.
Kidd, Geo. A., Jr., McMinnville, S12-13, A71.52, V1500-350.
Ford, Holland E., by P. M. Madden, McMinnville, S13, A20, V700-150.
Strout, Fred L., Amity, S13, A32.05, V300.
Fuller, C. A. (Est.), McMinnville, S13, A312.22, V10,200-800.
Oregon-Calif. R. R. Co. (Cong.), S18, A.05, V2.
Goffrier, J. D. & L., McMinnville, S13-14-15, A297.40, V10,735-1000.
Thomas, A. & Olive W., S13-24-19, T5, R5-4, A99.31, V4520-400).
Morris, Emma L., McMinnville, S14, A100, V 3750-900.
Rinard, D. M. & Emily J., McMinnville, S14-15, A120, V6000.
Beckett, Caroline, McMinnville, S14-15, A111.05, V5050-1000.
Hibbs, H. & J. Reid Hunsaker (¼), V. Olds (¾ int.), McMinnville, S14, A21.10, V320.
Wilson, William Taggaret, McMinnville (S14-23, A200.85, V6950-400) (S23-26, A398.58, V14-370-700).
Christensen, J. C., McMinnville, S15, A135, V6200-600.
Russell, W. S., McMinnville (S15-16, A343.92, V11,850-400) (S19, A318.55, V9810-500).
Kirby, Thomas (Est.), McMinnville, S15-16-21-22, A124, V4730-600.
Branson, I. N., McMinnville, S16, A229, V7815-200.
Morton, William, S16-17, A60, V1200.
Hall, John H., Portland (S16-17, A27, V1350) (S8-17, A336.91, V4490).
McCulloch, Angus, McMinnville (S16-17-20-21, A150, V7150-300) (S17-20, A32, V780).
Thyreson, Sylvie G., St. Paul, Minn., S17, A20, V 500.

TOWNSHIP 5 S., RANGE 5 W.—Continued.

Stringer, E., By C. D. Stringer, Portland, S17, A54.17, V950.

Ruff, C. A. & Fulmer, W. L., By W. G. Huebsch, Dubuque, Iowa (S17, A9.12, V225) (S17, A9.41, V215).

Ruff, C. A. & Fulmer, W. L. (S17, A11.25, V100) (S17, A10.75, V90) (S17, A10.10, V220) (S17, A10, V200) (S17, A10.49, V90) (S17, A10, V200) (S17, A9.40, V85) (S17, A9.70, V215) (S17, A9.70, V235).

Hue[illegible], W. G., Dubuque, Iowa, S17, A9.70, V85.

Marquam, Julia, Portland, S17, A17.31, V160.

Wegman, Casper, Blue Hill, Neb., S17, A10, V250.

Pond, James C., By W. T. Macy, McMinnville, S18, A321.72, V2985-175.

Talbott, E. S., McMinnville (S18, A181.26, V1360) (S17-18-19-20, A284.12, V5450-750).

Libbey, Charlotte P., Sheridan, S18-19, A10, V400.

Libbey, Frank H., Sheridan, S18-19, A11, V365-700.

(All following tracts are in Sec. 18-19)

Northwestern Land & Imp. Co., By Oregon & Washington Land Co., Tacoma, Wash. (A9.21, V170) (A14.51, V100) (A12.91, V90) (A8.90, V65) (A8.50, V60) (A7.52, V55) (A5.82, V45) (A10, V220) (A10, V400) (A10, V400) (A10, V400) (A10, V235) (A10, V335) (A10, V400 (A10, V400) (A8.56, V195) (A9.31, V370) (A10, V350) (A10, V400) (A10, V400) (A10, V400) (A10, V400) (A9.80, V390) (A8.35, V285) (A9.45, V360) (A9.67, V380) (A9.30, V370).

Talbot, E. S., A2, V15.

Marr, James S., A5.42, V165.

Yeaton, E. M. & A. E., Sheridan, S19, A35.61, V740.

Keyt, D. L., as Executor, S19, A53.33, V2650.

Brown, James H., Sheridan, S19, A255.16, V2265-150.

Fanning, A. M. & Nettie B., Sheridan (S19, A46.67, V2300-400) (S31, A4, V100).

Griffith, Geo. B., McMinnville, S20, A22.285, V1120-300.

Kerns, Jane E., McMinnville, S20, A14, V420-225.

Branson, D. E. & Byron, McMinnville, S20, A20.36, V855-150.

Latham, Sylvester, McMinnville, S20, A22.723, V1075-75.

McMillen, Marion & T., McMinnville, S20, A23-13, V1090-100.

Yocom, Albert T., Sheridan, S20, A40, V1655.

Payne, C. J., McMinnville, S20-29, A244.72, V6115-1000.

Stringer, Louise B., McMinnville, S20-21, A31.54, V1210-400.

Thornton, Sarah J., McMinnville (S20, A40.04, V1855) (S19-20, A35, V1250-100).

Lambright, Isaac & Melinda S., By A. T. Yocum, Sheridan (S20-21, A65.69, V3020-250) (S17-20, A114.20, V2740).

Nelson, Ole, McMinnville, S20-29, A70, V1050.

Michelbook, Francis L., McMinnville, S20-21, A67, V3175.

Duerst, Wm. B. & John, McMinnville, (S16-21, A159, V5150-100) (S21, A21, V1015-400).

Alfrey, Ada M., McMinnville, S21, A1.36, V100-100.

Emery, John, Portland, By Wm. B. Duerst, S21, A176.58, V8480-500.

Noe, G. W. & Annie, McMinnville, S21, A1.64, V125-450.

Sawyer, A. J., McMinnville, S21, A1.12, V450-500.

Daniels, M. E., McMinnville, S21, A2.16, V200-150.

Gunning, Wm. & A. E., McMinnville, S21-22, A200, V9125-400.

Gaunt, S. J., McMinnville, S21-28, A50.2, V1795-250.

Duerst, B. (Est.), McMinnville (S21, A101.25, V4665-900) (S15, A73.71, V3180-900) (S9-15-10, A290, V3160).

Henry, R. W., McMinnville, S22-27, A84.25, V2040-200.

Mardis, J. B. & Vinton, W. T., McMinnville, S22-27, A190, V7510-400.

Stupfel, Lena, McMinnville, S22-23, A320, V11,-180-1800.

Loop, Sarah M. (½), Loop, Wm. H. (½), McMinnville, S23-24, A55.18, V2150-350.

Daniels, C. F. (1-3), Feely, D. W. (1-3), Venton, W. T. (1-3), Inglewood, Calif. (S23-24, A101.05, V4010) (S24, A93.49, V3935-750).

Bri[illegible]well, Geo. W., Amity, S24, A92.57, V4100-5[illegible].

Elston, J. W., McMinnville (S24, A74.42, V2490-1000) (S23-24, A28.58, V350).

Briedwell, G. W. (2-3), E. M. Briedwell (1-3), Amity, S24-25, A95.18, V3425-250.

Thomas, Olive W., Amity, S24, A50, V1980.

Jeffries, Susan Ellen & Richey, M. A. & Flora L., Putman, Amity, S25, A388.05, V11,135-200.

Farnsworth, M. A., Amity, S25-36, A20, V1000.

Wood, Horace & J. A., Amity, S25, A1.60, V80.

Waterman, Lucius & C. & Annie E., Amity, S25, A23.81, V1070-700.

Farnsworth, Margaret A. (½), Withee, Hattie A. (½), Amity, S25-26-35-36, A105.85, V2800.

Withee, Hattie A. & G. A., Amity (S25, A84.37, V3500-200) (S26, A18.51, V215).

Braly, Addison & E. L., McMinnville, S26, A135, V4710-800.

Lambert, U. M. & M. E., S26, A1.14, V20.

Lambert, David L. & Mabel L., S26, A90.12, V1090-50.

Sickafoose, Elnora E., Mulkey, L. D., Sam'l & W. E., S26-27-34-35, A16.33, V165.

Killebrew, R. P. & Hulda (½), Briedwell, G. W. (½), Amity, S26, A16.72, V200.

Mulkey, L. D. & M. E., McMinnville (S26-27-34-35, A100.75, V2900) (S27, A100.05, V4250).

BELLEVUE.—Population 22. Five miles northeast of Sheridan, nearest railroad point. Farming, poultry raising, dairying and pure bred livestock. Chief crop is clover, harvested extensively for seed. Graded public school. Methodist, Episcopal and United Brethren churches.

Wilson, William Taggart, By Jos. Stupfel, McMinnville, S27-34-35, A249.38, V10,370-700.

Bockes, L. L., Amity, S27-28, A60, V2305.

Olson, Hans & Cora E., McMinnville, S27-28, A74.03, V3660-250.

Farmer, John, McMinnville (S27-28, A120, V3900) (S27, A54.75, V2850-1500).

Wyatt, H. C., McMinnville, S28, A78, V100-750.

Davis, G. Y., McMinnville, S28, A160, V4600.

Baumgardner, G. W. & Vada F., McMinnville, S28, A80, V3300-200.

Gilson, W. S. & R. M., McMinnville (S28, A80, V2250) (S21, A43.29, V1800-700).

Hills, Agnes M., Bellevue, S28-33, A147, V2670.

Cose, Reva, By Lawrence Buell, McMinnville, S28-29, A24.08, V1200.

Chapin, M. S. (Heirs of), McMinnville, S29, A40, V2000-350.

Kirby, Wm., McMinnville (S29-32, A74.14, V2430-450) (S31, A1, V50).

Branson, Nora May, McMinnville, S29, A33.41, V1750-225.

Branson, Byron & R. J., McMinnville, S29-30, A106.40, V3980-300.

Buell, Willard S., Sheridan, S29, A60.96, V2350-250.

Buell, Joseph H., McMinnville, S28-29, A63.05, V2300-200.

Buell, Lawrence, McMinnville, S28-29, A76.16, V1965-200.

Warbinton, O. J. & Sadie E., Sheridan, S30-31, A42.03, V2010-250.

Schumann, Claus, Sheridan, S30, A140.99, V4535-1000.

SHERIDAN: Population, 1460. Is located on the Sheridan branch of the Southern Pacific Railroad (steam), near the Southern boundary of the County...Is the Eastern terminus of the Sheridan & Willamina Railroad. Is located in the center of a very fine farming district. Fruit growing, hops, poultry, and lumbering are the principal industries. A very large body of fine timber is located tributary to Sheridan. Has a municipal water works system. The streets are well kept and a number of them are paved. High and graded schools. Weekly newspaper. Two banks. Christian, Congregational, Lutheran, Methodist and Catholic churches.

BUSINESS STREET, SHERIDAN, OREGON.

TOWNSHIP 5 S., RANGE 5 W.—Continued.

Matthes, Ernest H., Sheridan, S30-31, A87.28, V3135-500

Allen, S. F. & Delia, Sheridan, S30-31, A6[illegible], V2900-300

Chapin, F. J. (Est.), McMinnville, S30-19, A100.70, V3350-100

McKinley, Merritt, Sheridan (S25-[illegible]), R[illegible], A102.31, V2400-[illegible] (S30, A81.38, V2450-100)

Mouse, Matt & H. F., Sheridan, S30-31, A74.0[illegible], V2465-900) (S30-31-32, A29.8[illegible], V97[illegible]) (S31, A15.09, V675)

Fink, Victor E., Sheridan, S31, A9[illegible], V290[illegible]-1500

Wade, Marion F., Sheridan, S31, A[illegible], V8[illegible]

Flurp, M. C. & Lucile, Sheridan, S31, A12.49, V250-75

Fildes, Austin & Mary, Sheridan, S31, A16, V150-75

Wade, J. P. & Bertha M., Sheridan, S31, A15.80, V630-250

Warbinton, Bernice M., Sheridan, S31, A14.36, V310

Graves, LeRoy & G., Sheridan, S31, A[illegible]15, V1450

(All following tracts are in S31-6, T5-6, R5)

Sackett, F. B., Sheridan, by Mr. Pelzer, A26, V610

Sackett, F. B., Sheridan, A21.44, V630

Graves, W. A. & wife, Sheridan, A62.17, V1545

Graves, LeRoy & G., Sheridan, By John Robbins, A13.35, V270

Graves, LeRoy & G., Sheridan, By A. Tillery, Sheridan, A9, V210

Graves, LeRoy & G., Sheridan, A20, V300

Bennett, Lucile, Ballston, S5-6-31-32, T5-6, R5, A127.2[illegible], V3985-300

Shortridge, Thomas & Anna L., Sheridan, S31-32, A2[illegible], V[illegible]

Hanson, Peter, Sheridan (S31, A109.84, V4880-12[illegible]) (S16-17, A110, V350[illegible])

Wade, W. C. & Viola, Sheridan (S31, A1, V30-4[illegible]) (S31-32, A10, V240)

Lade, Taylor & M., Sheridan, S32, A68.46, V2[illegible]

Sears, Lydia E., Ballston, S32, A15.24, V225

Sears, Angeline F., S32, A9.62, V135

Lemeeys, M. A., Amity, S32, A8.61, V120

[illegible], Levina A., Amity, S32, A12.76, V135

Ball, C. A., Portland, S32, A1.55, V20

Ball, S. A., Ballston, S32, A3.21, V45

Clark, Henry W. & Laura, Ballston, S32, A34, V9[illegible]

Turner, Thomas & Mary, McMinnville, S32, A[illegible], V[illegible]

Helyer, Wm. S. & Maggie A., National City, Calif., S5-32, T5-6, R5, A54.07, V1970-450.

[illegible], F. A., Ballston, S5-6-32, T6-5, R5, A[illegible]55, V4330-300

Ball, George H., Ballston, S32-5, T5-6, R5, A19.18, V830

Clanfield, H., Dallas, S5-32, T6-5, R5, A20, V1000-150

Maskenthine, Frank, McMinnville, S32-33, A92.26, V3430-1200

Clark, Ross & Glennie, Sheridan, S32-33, A23.25, V415-200

Brooks, Frank & Mary R., Carlton, S33, A160, V6250-150

Sargeant, Martha A., Sheridan, S33, A160, V5025-300

SHERIDAN STATE BANK.

TOWNSHIP 5 S., RANGE 5 W.—Continued.

Gant, Reuben, McMinnville, S33-34, A320, V11,845.
Harshberger, Albert & Orpha, McMinnville, S34, A139.17, V4765-800.
Patriquen, Etta, Sheridan, S34-35, A130, V4400-500.
Broadmead Orchard Co., Amity, S2-3-25-26-34-35-36, T6-5, R5, A1346.82, V[illegible]500-500.
Bockes, L. L., Amity, S1-2-35-36, T5-6, R5, A223.52, V10,005-800.
Kirby, D. M., McMinnville, [illegible] A20, V290) (S15-16-21-22, A138.24, [illegible]500).
Harrison, Herbert, Amity, S36, A6.39, V265.
Mitchell, Chas., Amity, S36, A111.48, V2995-900.

TOWNSHIP 5 SOUTH, RANGE 6 WEST.

Favas, John, Sheridan, S1, A62.30, V370-30.
Hibbs, Hallie (2-3), Olds, Virginia (1-3), McMinnville, S1, A280.33, V5180-200.
Browning, L. & A. N., Sheridan, S1-2-11, A222, V2245-350.
Casey, Margaret & M., Sheridan, S1-2-12, A254.19, V2470-500.
Potter, Milton W., Sheridan, S2-3, A302.[illegible]1, V3085-500.
Kerr, Edward J., Wm. L. & S. J., Sheridan, S2-11, A470, V5645-500.
Duvall, E. F. (Heirs), Sheridan, S2-11, A162, V2185-50.
Potter, Lester, Sheridan (S2-3, A141.17, V1600-25) (S2, A62.78, V700) (S2-11, A42, V900-25).
Oregon-Calif. R. R. Co. (Cong.), S3, A78.23, V1025.
Skyland Fruit Farm, Sheridan, S3-4, A239.14, V2650-400.
Cronin, John, Jr., Sheridan, S3-2, A161.24, V3310-450.
Skyland Fruit Farm, Sheridan (S4, A160, V1330) (S3, A160, V1770).
Sunderlin, Amos B., S4, A39.39, V375.
Barrett, Seth N., Carlton, S4, A3, V110-100.
Russell, M. C. & Mary, Carlton, S4, A2, V100-600.

(All following tracts are in S4-5)

Skyland Fruit Farm, Sheridan (A9.45, V155) (A9.71, V170) (A9.23, V250) (A8.23, V13[illegible] (A6.49, V150) (A7.37, V175) (A9.14, V225) (A9.62, V170-350) (A13.74, V190) (A10.50, V250) (A9.92, V225) (A9.74, V225) (A8.88, V200) (A12.41, V95) (A6.78, V45) (A12.05, V90) (A13, V245) (A11.35, V260) (A9.71, V195) (A12.51, V270).

(All following tracts are in S5-8-9)

Sheridan Orchard & Dev. Co., The, Sheridan (A8.66, V105) (A10.33, V180) (A10.80, V200) (A10.80, V270) (A9.86, V245-175) (A10.54, V260) (A10.51, V260) (A10.37, 255) (A11.60, V290) (A11.26, V75) (A10.90, V70) (A9.[illegible], V225) (A10.10, V250) (A9.82, V245) (A7.88, V190) (A13.16, V325) (A10, V70) (A10.57, V75) (A10.90, V75) (A6.67, V45) (A6.52, V45) (A6.52, V45) (A6.52, V45) (A9.85, V70) (A10.70, V75) (A8.40, V60) (A9.75, V70) (A13.13, V110) (A12.90, V90) (A17.37, V120) (A8.52, V60) (A7.88, V55) (A11.02, V75) (A9.18, V225) (A10, V250) (A9.92, V250) (A10.53, V255) (A11.04, V75) (A9.98, V70) (A10.13, V70) (A10.11, V70) (A9.98, V70) (A9.98, V70) (A9.98, V70) (A7.32, V50) (A7.57, V185) (A8.88, V210) (A10.14, V250) (A9.40, V230-500) (A20.88, V515) (A20, V140) (A40, V280) (A12.37, V85) (A8.40, V55) (A12.77, V315) (A9.36, V235) (A9.36, V235) (A9.80, V245) (A9.36, V235) A(9.80, V245) (A9.80, V245) (A9.80, V245) (A14.10, V350) (A38, V265).
Huddleston, C. W. & E. O., Sheridan (S5, A10.03, V450-500) (S5, A10.03, V450) (S5, A10.03, V450-250) (S5, A13.36, V600) (S5, A6.59, V300).
Davis, S. A., Sheridan, S5, A20, V865-400.
Sprague, E. S., Sheridan, S5, A30, V175-50.
Heider, F. K. & Bennett, L. C., Sheridan (S5, A19.90, V720-25) (S5, A10.03, V415) (S5, A10.03, V415) (S5, A10.01, V415) (S5, A10.01, V415-300) (S5, A10.07, V415-400).

(Note—All following tracts are in Secs. 6-7-12-18, T5, R6-7)

Cole, M. G., Portland, A5, V125.
Johnson, Marie D., Fairview (A10, V250) (A14.04, V350) (A17.35, V235) (A7.74, V180) (A7.74, V180) (A7.74, V180) (A7.74, V180) A30.49, V280).
Seachrest, W. C. (½), Seachrest, F. E. (½), By N. Y. Central Lines, Portland, A70, V630.
Seachrest, W. C., A45.09, V405.

TOWNSHIP 5 S. RANGE 6 W.—Continued.

Seachrest, F. E., By A. Foreman, Sheridan, A43.82, V385.
Nylen, David, Portland, A10, V90.
Barton, F. J., Sheridan, A40, V420.
Johnson, Frank R., Fairview (A10, V90) (A5, V125) (A5, V125) (A5, V125) (A5, V125) A5, V125) (A7.86, V70) (A24.33, V220) (A 12.91, V110) (A16.17, V155).
Luce, W. M., A10, V250.
Bush, J. H., Portland, A10, V250.
Bliss, Mary W. & Kate M., Hayden, A10, V250.
Hood, Virginia V., By Thos. M. Morris, Portland, A13.31, V335.
Pike, Ida M., Portland, A5, V125.
Poulterer, H. E. & Louis Van Orman, Portland, A40, V1000.
Bibbins, Albert S., By A. H. Birrell Co., Portland (A27.98, V700) (A23.36, V210) (A10, V90) (A15.38, V385) (A18.71, V165-400).
Whitney, Emma F., By C. M. Keep, Washougal, Wn. (A5.52, V135) (A6.19, V150).
Chervin, Harriet T., Portland, A5, V125.
Fleming, Nelson, By Sylvie S. Thygeson, St. Paul, Minn., A20, V500.
Fleming, Nelson, By Mrs. H. T. Chervin, Portland (A10, V250); By Marie D. Johnson, Fairview (A10, V90).
Fleming, Nelson, A15, V135.
Sewall, Harriet W., By Sylvie G. Thygeson, St. Paul, Minn., A5, V125.
Larsen, S. Anna, By Sylvie G. Thygeson, St. Paul, Minn., A5, V125.
Shetterly, John & Luella J., Willamina, S6, A40.90, V210.
Keep, C. M., Washougal, Wn. (S6-5, A57, V455) (S6, A160, V1280).
Booth, R. L., Sr., Willamina, S6, A80, V700.
Lafollette, C. B., S6, A80, V695.
Akin, Henry C. R., Sheridan, S6-7, A135, V1950-800.
Fletcher, Frank A., Estate, McMinnville, By W. Isensu, Portland, S1-6-7-12, T5, R6-7, A230, V915.
Fletcher, Frank A., Estate, McMinnville, S1-6-7-12, T5, R6-7, A12.50, V50.
Wanzer, Chas. W., Portland, S7-18-13, T5, R6-7, A70.15, V450-250.
Pilkington, R. J., Sheridan, S8, A160, V1630-50.
(All following tracts are in S9-10-15)
Churchill Matthews Company, By Matthews Planting Co., Portland (A4.37, V100) (A4.49, V105) (A4.69, V150) (A4.90, V105) (A5.53, V75) (A5.35, V95) (A5.19, V95) (A5.02, V125) (A5, V115) (A5, V80) (A5, V70) (A4.85, V55) (A4.83, V145) (A4.69, V140) (A4.55, V135) (A4.28, V105) (A5.18, V155) (A5.30, V160) (A5.44, V160) (A5.58, V165-250) (A5.71, V170) (A5.84, V175) (A5.97, V180) (A6.10, V180) (A6.25, V185) (A6.20, V185) (A6.59, V200) A6.76, V160) (A6.93, V70) (A7.09, V50) (A7.26, V50) (A6.74, V45) (A5, V80) (A5, V125) (A5, V150) (A5, V140) (A5, V70) (A5, V70) (A5, V125) (A5, V80) (A5, V60) (A5, V140) (A5, V140) (A5, V150) (A5, V140) (A5, V100) (A5, V60) (A5, V140) (A5, V80) (A5, V80) (A5, V35) (A5, V35) (A5, V105) (A5, V105) (A5, V60) (A5, V70) (A5, V140) (A5, V140) (A5, V140) (A7.03, V150) (A7.07, V150) (A7.13, V150) (A7.18, V165) (A7.23, V165) (A7.28, V165) (A7.33, V165) (A6.03, V135) (A5, V140) (A5, V140) (A5, V130) (A5, V150) (A5, V150) (A5, V150) (A5, V115) (A4.19, V125) (A4.27, V100) (A5, V105) (A5, V150) (A5, V150) (A5, V150) (A5, V105) (A5, V80) (A5, V60) (A5.12, V80) (A5.03, V150) (A4.69, V140).
Barker, J. A., Sheridan, S9, A40, V475-50.
Gray, Irma E., Sheridan, S10, A20, V250-150.
Evans, W. S., Sheridan, S10, A20, V140.
Evans D. M., Sheridan, S10, A160, V1760-100.
Baird, E. Blake, Umpqua, A10, A40, V335.
Baird, E. Blake, Umpqua, S9, A80, V560.
Akin, Henry C. R., Sheridan, S10, A80, V895-150.
Hyland, F. R., Sheridan, S10, A40, V500-100.
Atkins, Kizziah J., Sheridan, S10, A40, V200.
Atkins, Clarance, Sheridan, S12, A40, V330-50.
Sheridan Inv. Co., Portland, S11-14-15, A140, V2265.
Draper, J. F., By A. J. Bewley, Sheridan, S11-14, A215.70, V2475.
McManus, R. C., Chicago, Ill. (S11, A19.85, V350-800) (S11-14, A100, V1450).
Park, John & Robert, Sheridan, S12, A40, V480-50.
Arnold, G. E. & Loud, E. R., Sheridan, S12, A154.30, V1400-200.
Potter, Lester, By J. D. Smith, Sheridan, S12, A40, V400.
Young, Thos. E., Victoria, B. C., S13, A160.56, V1595-400.
Casey, Wm., Sheridan (S13, A1.67, V20-350) (S13-24, A64.44, V440).
Elliott, James W., Sheridan, S14, A31, V310-50.
Oster, Robert, Portland, S14, A10.50, V150.
Hirsh, Augustus, Sheridan, S14, A83.88, V1435-200.
Fanning, A. M. & Nettie B., Sheridan, S14-15, A70, V450.
Yamhill Planters, The, By Adolph Scholze, Sheridan (S14-23, A162, V1910) (S23, A35.-75, V950-200).
Bloom, Chandler, Portland, S15, A40, V400.
Churchill Matthews Co. (S15, A200, V3200-100) (S9-10-15, A138.73, V970).
Willamette Orchard Co., Sheridan, S15, A76.30, V860.
Sunderlin, Augustie, Sheridan, S16, A120, V840.
Sunderlin, Geo., Sheridan, S15, A150, V1050.
(All following tracts are in S16-21-22)
Yamhill Orchard Land Co., By C. H. Applegren, Portland (A7.83, V80) (A12.35, V125) (A10, V100) (A10, V100).
Lycksell, Olof & Hilda Wug, Sheridan, A7.83, V80-20.
Bystrom, John & Maria, Sheridan, A10, V110-75.
Johnson, P. M., Sheridan, A6.13, V80.
Larson, Oscar C., Mills City, A8, V80.
Foster, Samuel B., Portland, A8.35, V85.
Chetchman, R. L., Sheridan, S17, A320, V2500-500.
Green, J. S., Sheridan, S17, A64, V410-30.
Schimpff, Wm. G. (½), Pilkington, J. B. (½), Portland, S17, A160, V2160-200.
Hudson, C. W., Sheridan (S17, A96, V1080) (S18, A13.25, V130).
Harkson, Henry & John Olson & L. C. Otto, Portland, S18, A151.49, V1355-200.
Merges, E. E., Portland, S18, A14.50, V200.
Palmer, L. C., Willamina (S18, A359.61, V3160-350) (S5, A161.04, V1180).
McGarry, H. L. & Christina, Sheridan, S18-19-13-24, T5, R6-7, A125.06, V3550-1500.
Keep, C. M. (¼), Johnson, Marie D. (¼), Johnson, Frank R. (¼), Fleming, Nelson (¼), Portland, S13-18, T5, R6-7, A320.25, V2880.
Booth, Luke, Jr., & M., Sheridan, S19-24-25-30, T5, R6-7, A227.68, V2930-600.
Phillips, Silas, Sheridan, S20, A40.85, V370-50.
Trachsel, Gottfried, Sheridan, S20, A79, V730-100.
Epley, Geo. W., Sheridan, S20, A12.50, V250.
Bauer, Jean, Sheridan, S20, A31.66, V310.
Crane, J. S., Portland, S20, A200, V1600-200.
Akin, Henry, C. R., Sheridan, S20-21, A68, V880-200.
Gottwald, Theodore & Emma, Sheridan, S21, A40, V290-100.
Lidell, Vold & Ingeborg, Portland, S21, A14, V250.
Gigoux, Alex & Mary A., McMinnville, S21-28, A144.34, V2540-450.
Sheridan Orchard Co., By Mary Gigoux, Sheridan, S21-28, A83.25, V1180.
(All following tracts are in S21)
Yamhill Orchard Land Co., Portland (10, V100) (10.87, V105) (A7.22, V70) (A7.22, V70) (A7.22, V70) (A7.22, V70) (A15.43, V155)

TEN-MILE FLUME LEADING TO MILL AT SHERIDAN, OREGON.

TOWNSHIP 5 S., RANGE 6 W.—Continued

(A13.19, V130) (A13.19, V130) (A11.70, V115) (A11.70, V120) (A10, V100) (A10, V100) (A10, V100) (A10, V100) (A23.28, V235) (A13.87, V140) (A10, V100) (A8.35, V85) (A8, V80) (A15.64, V155) (A8.03, V80) (A8.35, V85) (A6.34, V60) (A11.42, V115) (A9.86, V100) (A5.40, V55) (A9.30, V90) (A6.08, V70) (A10.05, V105) (A10.05, V105) (A5.1, V50) (A4.20, V40) (A10.89, V110) (A13.71, V135) (A9.47, V95) (A9.66, V95) (A10.87, V110)

By Lisa Laxell, Portland. A9.82, V100.
By Anna Nilsson, San Francisco. A11.97, V120.
By F. Starner, Sheridan. A13.19, V130.

Yamhill Orchard Land Co. (A10, V100) (A10, V100) (A8, V80).

Nelson, Andrew, Sheridan. A10, V100.

Johnson, Carl E., Sheridan. A6.35, V65.

Olin, John. A10.05, V100.

Agren, Ludwig, Sheridan. S16-21-22, A10.07, V165-240.

Cleland, W. A., Sheridan. S22, A178.62, V1790.

Olin, John & B. Saderlund, Chinook, Wn. S22, A40, V400.

Yerex, I. A., S22, A171.21, V2000.

Swanson, Geo. & S. Sture, Park City, Utah. S22, A20, V200.

Ferris, F. E., Portland. S22-23-14-15, A25.25, V845-100.

Yamhill Planters, The, Sheridan. By Scudder, Corvallis. S22-21, A160, V1100-800.

Schalek, Augusta, Sheridan. S22-23, A40, V860-100.

Yamhill Orchard Land Co., Sheridan. (S22, A120, V1200) (S23, A37.42, V375) (S26, A37.42, V375) (S8, A160, V1600) (S9, A160, V1600) (S16, A200, V2000) (S21, A10, V40) (S28, A1.40, V5)

(Note—All followings tracts are in S23-24-25-26)

Churchill Matthew Co. Inc. (1-3), Matthews, A. C. & O. J. Ross (2-3), Portland. By Fred Bouchen (A5, V50) (A5, V50) (A5, V50) (A6.70, V325) (A6.69, V265)

By Dufur Orchard Co., Portland. A5.14, V205.
By Matthews Planting Co. (A5.23, V210) (A5, V170) (A5.04, V200) (A5.07, V125) (A5.06, V110) (A5.12, V205) (A5.13, V[illegible]) (A5.15, V205) (A7.78, V260) (A[illegible], V[illegible]) (A5, V250) (A5, V250) (A4.84, V[illegible]) (A5, V250) (A5, V250) (A5, V50) (A5, V50) (A5.30, V50) (A5, V50) (A5, V100) (A5, V250) (A5, V250) (A5, V[illegible]) (A5, V250) (A5, V250) (A5, V250) (A5, V250) (A5, V250) (A5, V250) (A5, V250) (A5, V250) (A5, V250) (A5, V[illegible]) (A6.69, V265) (A5.77, V275) (A[illegible], V140) (A277, V150)

Churchill, Lulu M., Portland. By Dufur Orchard Co. (A5.01, V170) (A5.02, V200) (A5, V210) (A5, V130) (A5, V250) (A5.62, V275) (A5.43, V275) (A2.66, V45) (A3.58, V175) (A5, V250-250) (A5, V250) (A5, V250) (A5, V250) (A3.98, V160)

Miller, Mary L., Sheridan. A10.28, V110.

Matthews, Clara M., Portland (A5.08, V205) (A5.10, V205) (A5, V140) (A5, V250) (A5, V250) (A5, V250) (A5, V250) (A5, V210) (A2.66, V45) (A3.58, V175) (A6.59, V265) (A6.40, V225) (A6.20, V140) (A6.01, V140) (A1.80, V20).

Benton, George H., Sheridan. A12.51, V445.

Taylor, Marion D. & I. L., Sheridan. A12.49, V485-75.

Steward, F. J., Sheridan. A19.31, V510-50.

TOWNSHIP 5 S., RANGE 6 W.—Continued.

Kosack, Dan, Sheridan, S23, A8, V80-100.
Matthews, Clara M., Portland, S23, A10, V400.
Miller, Mary L., Sheridan S23, A305.84, V6950-400) (S24, A132, V1770-150) (S13-24, A15, V150).
Cameron, Chas. & Ada, Sheridan, S24, A25, V 370-100.
Bird, J. H., Sheridan, S24, A4, V160-50.
Cameron, Dave P., Sheridan, S24, A37.37, V960-400.
Grauer, Rosa, Sheridan, S24, A65.40, V2050-1000.
Reed, M. A., Sheridan, S24, A7, V70.
King, Frank J., Chicago, Ill., S24, A75, V1680-200.
Behn, Albert, Sheridan, S24, A5, V250-100.
McKinley, Merritt, Sheridan (S24, A53.63, V 1660) (S30, A81.38, V1610) (S24-25, A80, V2720).
Aaron, G. W. & Sabina, Sheridan (S24-25, A 26.83, V710) (S24-25, A27.65, V330-75) (S 24-25, A10, V220).
Yocom, Elizabeth, Sheridan, S24-13, A188, V 2600-250.
Bulloch, Arthur R., Sheridan, S25, A22.35, V 680-100.
Hayes, F. A., Sheridan, S25-36, A52.46, V1490-100.

(Note—All following tracts are in S25-26-35-36)

Yamhill Planters, The, By A. J. Bewley, Sheridan (A11.76, V180) (A10.75, V510) (A8.59, V130) (A15.69, V410) (A11.80, V550) (A12-68, V190) (A7.07, V105) (A9.41, V140) (A11.16, V375) (A8.06, V225) (A10.46, V 155) (A5.25, V80) (A4.09, V95) (A4.87, V140-200) (A3.89, V90) (A4.68, V140) (A7.11, V175) (A12.72, V430) (A10.27, (V155) (A8.28, V125) (A6.51, V100) (A6.66, V100) (A7.93, V185) (A7.43, V180) (A9.43, V140) (A9.17, V135) (A7.29, V110) (A6.31, V120) (A4.61, V140) (A7.18, V245) (A6.61, V235) (A10.47, V365) (A9.26, V315) (A9.75, V285) (A6.40, V305) (A11.94, V120) (A16.87, V170) (A8.74, V260) (A7.49, V280) (A3.23, V115) (A2.05, V65) (A4.08, V60).
Yamhill Planters, The, By A. J. Bewley, Sheridan (A1.79, V75) (A2, V65) (A2.19, V70). By John Breshears, Sheridan (A5.30, V80) (A10, V150).
Yamhill Planters, The (A8.35, V120) (A9.07, V130) (A9.04, V380-400) (A10.52, V325) (A9.26, V185).
Heins, Jesse L., Sheridan, A11.19, V550.
Large, aIttie M., A10, V150.
Daniels, F. W., Sheridan, A22.18, V880-300.
McClellan, Ben S., Sheridan, A4, V80-150.
Courtemanche, Belona & Mary, Sheridan, A7.64, V285.
Scudder, H. D., Corvallis (A3.25, V50) (A3.50, V50) (A3.75, V55) (A9.95, V145) (A10, V150) (A10, V150) (A10, V360) (A9.86, V180-250) (A10.05, V180) (A10.12, V180) (A9.52, V175).
Yocom, Allyn, Sheridan, S26, A5, V260.
Johnson, J. H., Sheridan, S26, A2.75, V250-200.
Heider, F. K., Sheridan, S26, A15.61, V670-100.
Knickerbocker, C. H. & E. L. & Perle Mark, Sheridan, S26, A42.49, V920.
Cox, Henretta, Sheridan, S26, A62.77, V1960.
Cox, Norris W., Sheridan, S26, A5, V375-150.
Champlin, F. H., Sheridan, S26, A4.50, V325-450.
Blake, Marie, Sheridan, S26, A5.50, V300.
Churchman, P. M., Sheridan, S26, A12, V860.
Gross, Victor A. & M., Sheridan, S26-27, A95.-15, V4075.
Kosack, Leo, Sheridan, S26-27, A7.20, V155-250.
Huston, Olive Cox & Chas. A., Sheridan (A5, V325-100) (S26, A22.50, V525-175).
Peterson, Jno., Sheridan (S26-27-34-35, A29, V 1660) (S26-27, A20, V1400-300).
Whalen, James & John, Sheridan, S26, A28, V1770.
Botz, John A., Sr., Sheridan, S27, A37.50, V550.
Akin, Henry C. R., Sheridan, S27, A40, V500.
Ruether, Margritha, Sheridan, S27, A30, V540-200.
Shipley, Wm. & N. J., By Geo. Shipley, Sheridan, S27-28, A146.50, V3860-1000.
Ford, Matthew & M. E., Sheridan, S27-28-33-34, A95.56, V3650-400.
Froessner, Mary (S27, A59.34, V595) (S15, A40, V400).
Heider, F. K., Sheridan, S27, A43.53, V3545-1000.
Wilson, Clarance E., Sheridan, S27-34, A48.59, V2350-350.
Donald, R. L., S27-34, A75.56, V5095.
VanVlett, C. M., Portland, S27, A9.63, V720.
Rawdon Co., The, S27, A6.60, V495.
Koesis, Joseph, Sheridan, S27-34, A2.20, V165-300.
Johnson, Peter M. (½), Frank Pearson (½), Sheridan, S27, A5.90, V440.
Doe, Mamie, Sheridan, S27-34, A7.70, V575.
Churchill, W. W., Rochester, Minn., S27, A12.74, V60.
Thierstein, Rudolph J., Sheridan, S27, A19.09, V1085.
Sunderland, Mary L., Fort Dodge, Iowa, S27-34, A2.44, V165.
Yocom, Emma G., Sheridan, S27-34, A2.43, V165.
Sunderland, W. O., Sheridan, S27-34, A7.40, V515-200.
Hadley, H. J. & Lizzie, Sheridan, S27-34, A4.14, V300-250.
Hadley, H. J. & Lizzie, c/o B. H. Evans, Sheridan, S27, A26.38, V1350.
Bailey, Ellerd E. & Bessie E., Sheridan, S27-34, A1.10, V90.
Rice, R. L., Sheridan, S27-34, A4.62, V340-2000.
Eades, Wm. B. & O., Sheridan, S27, A1.72, V90-250.
Engler, Franklin, Sheridan, S27-34, A2.50, V150.
Turnidge, J. O. & Mary C., Sheridan, S27, A9.34, V700-80.
Holden, Alfred, Grays River, Wash., S27, A9.62, V720.
Johnson, Carl Erik, Sheridan, S28, A7.47, V80.
Sanford, S. T., Sheridan, S28-29-32-33, A162.90, V4495-700.
Shipley, Wm. & N. J., Sheridan (S28-33, A252, V10,095-900) (S27-28-33, A50, V2500).
Friewald, Gustave, Sheridan (S28-29, A313.52, V6050-2000) (S28, A373.21, V13,380-1000) (S20, A195.93, V890).
Brown, Joseph E., Sheridan, S30-29-32-19-20-5-6, T5-6, R6, A479.41, V6700-600.
Brown, James H., Sheridan (S30-31, A192, V 1485-150) (S29-32, A116.19, V810) (S19-30, A180, V1440) (S30, A122.84, V855).
Brown, Nathan (Est.), Willamina, S31, A221.41, V1970.
Kershaw, Andrew, Willamina, S31-6, T5-6, R6, A251.50, V1945.
Kershaw, Andrew & Ella, Willamina, S6-31, T 5-6, R6-5, A175.55, V2050.
Fuqua, Charles E., Willamina, S6-31, T5-6, R6-5, A5, V100-50.
Copley, Frank A., Willamina, S6-31, T5-6, R6-5, A8.83, V140.
Brown, Nathan (Est.), Willamina (S31-32, T5-6, R6, A269.30, V5215-600) (S32-5, T5-6, R6, A8.79, V260).
Brown, James H., Sheridan, S5-32, T5-6, R6, A143.42, V3930-1000.
Jones, A. H. & L. E., Sheridan, S32-33, A68, V2480-300.
Rowell, Lee, Sheridan, S32-33, A124.52, V3840-150.
Hamstreet, O. D., Sheridan, S33, A20.47, V900.
Rice, R. L., Sheridan, S33, A34.35, V1700.
Neathammer, G. W. & M. C., Sheridan, S33, A44.50, V1640-300.
Southmayd, A. C. & Lizzie, Sheridan, S33, A 17.03, V425.
Winey, Emily B., S33, A20, V1000.
McDonald, Mary, Sheridan, S4-33, T6-5, R6, A26.50, V1170-150.

TOWNSHIP 5 S., RANGE 6 W.—Continued.

Baker, Geo. L. & Frederick R., Sheridan, S33-4-5, T5-6, R6, A41.83, V1350-150.
Lockyear, Edward H. & M. K., Sheridan, S4-33, T6-5, R6, A34.49, V1125-200.
Scherner, Marie, Sheridan, S33-4, T5-6, R6, A12, V600-200.
Stafford, E. E., Sheridan, S33-34, A8, V330-300.
Dadourak, Joseph, Sheridan, S34, A1.38, V100-300.
Ford, August R., Willamina, S34, A1, V60.
Flowers, Ella, Sheridan, S34, A9, V415-300.
Israel, F. P., By Jacob Girshberger, Sheridan, S34, A22.21, V685-250.
Morgan, Nora, S34, A14.84, V900.
Morgan, Kate, S34, A60, V3300.
Pfeiffer, H. D., Sheridan, S34, A3.74, V200-500.
Pattee, J. E., Jr., Sheridan, S34, A17, V580-50.
Wetig, George, Sheridan (S34, A26.10, V810-100) (S33, A.75, V15).
Burgess, D. A. & M. A., Sheridan, S34, A4.60, V225.
Harris, Daniel, Sheridan, S34-35-3, T5-6, R6, A5, V375.
Dickey, J. D., Sheridan, S34, A5, V275-400.
Harris, Ida M., Sheridan, S34, A30, V1300-400.
Harris, Daniel, Sheridan, S35, A3, V375-150.
Everett, Fremont, Sheridan, S34-35, A19.75, V1975-2000.
Gutbrod, Geo. & Augusta, Sheridan, S34-35, A20, V1100.
Chapman, Fred A. & Ross, Sheridan, S34, A64.73, V2925-1000.
Chapman, Frank, Sheridan (S34-35, A44.384, V3780-500) (S34, A4.62, V300).
Chapman, Clara T. & J. M., S2-3-35, T6-5, R6, A42.51, V2580-600.
Graves, Carl & wife, Sheridan, S2-3-35, T6-5, R6, A12.46, V720.
Gutbrod, Geo. & Augusta, Sheridan (S4-34, T6-5, R6, A88.29, V2685-900) (S4-33, T6-5, R6, A68, V2350).
Schagen, C., Sheridan, S35, A23, V1350-200.
Swartz, O. F. & Minnie M., Sheridan, S35, A3, V200-250.
[illegible] Drusilla A., Carlton, S35-36, A7.50, V375.
Gutbrod, Adam, Jr., Sheridan, S35-36, A76.12, V2635-600.
Barnett, Clarissa, Sheridan (S35, A6.53, V240-300) (S35-36, A9.72, V280).
Bewley, A. J. & Sargent, M. A. & H. G. Funk & Yeaton, E. M., Sheridan, S36, A1.46, V10.
Hamman, H. & A., Sheridan, S36, A3, V160-350.
Hanson, Peter & Katie, Sheridan, S36, A15.81, V375.
Small, P. E. & Mary, McMinnville, S36, A30, V1290.
Mulkey, S. A. & Ethel, Sheridan, S36, A12.77, V605.
Graves, W. A. & wife, Sheridan, S36, A36.06, V1765.
Thompson, J. T. & S. C., Sheridan, S36, A8, V400-125.
Patriquen, I. T. & Etta, Sheridan, S36, A8.18, V180-350.
Waugaman, J. A. & M. O., Sheridan, S36, A12, V600-500.
Hamman, H. & A., Sheridan, S36, A5, V280.
Knickerbocker, C. H., Sheridan, S35, A5, V375.
Raleigh, W. T. & A. C. Southmayd, Sheridan, S35, A5, V400-200.
Heider, F. K., Sheridan, S35, A5, V320.
Wilson, Chas. M., Sheridan, S35, A5, V375-150.
Leonard, F. B. & Normanda, Sheridan, S35, A2, V150-100.
Haseltine, Karl, by Emma Yocum, Sheridan, S35, A3, V300-150.
Newell, F. W., Sheridan, S35, A4.02, V310-300.
Tilden, Austin, Sheridan, S35, A4, V350-100.
Myers, B. F., Sheridan, S35, A18.41, V1500-400.
Hadley, Lizzie M., Sheridan, S35, A9.49, V760.
Lady, Leslie & Daisy, Sheridan, S35, A4.57, V300-75.
Baird, E. Blake, Umpqua, S35, A8.77, V400.
Jones, Ella Scroggins, Portland, S36-2, T5-6, R6, A184.06, V11,665-1000.
Reinholz, Albert & T., Sheridan, S12-36, T6-5, R6, A145.54, V6475-500.
Graves, Eugene M., Sheridan, S1-36, T6-5, R6, A102.7, V3280-400.
(All followings tracts are in S36-1, T5-6, R6)
Sheridan Loganberry Co., Sheridan (A10, V500-250) (A10, V500) (A10, V500) (A10, V500) (A9.46, V475) (A8.03, V400) (A6.78, V340) (A5.73, V285) (A10, V500) (A10, V500) (A10, V500) (A10, V500) (A10, V500) (A10, V500) (A10, V500) (A10, 500) (A10, V500).

TOWNSHIP 5 SOUTH, RANGE 7 WEST.

Booth, James L., Sheridan, S1, A240, V1720-400.
Parker, C. O., H. W. & Mary A., Sheridan, S1-12, A58.20, V890.
Fletcher, Frank A. Estate, McMinnville, By L. J. Fletcher (S1-12, A95.46, V925-350) (S12, A6.33, V30) (S1, A80, V520).
Ross, Fred M., Newberg, S2, A46, V250.
Booth, R. L., Sr., Willamina (S2, A361.65, V1810) (S1, A121.51, V2010-600).
Martig, Peter, Sheridan, S2, A119.85, V645-125.
First Trust & Savings Bank of McMinnville, S2-3-10, A481.40, V2205.
Dundas, Alfred, Willamina, S2-11, A67.83, V345-100.
James, D. C., Sheridan (S2, A40, V350-100) (S11, A80, V445) (S1-12, A40, V500).
Tufts, Geo. L., Berkeley, Cal., S3, A20, V80.
Oregon-Calif. R. R. Co. (Cong.) (S3, A243.40, V720) (S9, A240, V720) (S11, A200, V3090) (S15, A600, V5755) (S21, A240, V735) (S27, A121.20, V1600) (S33, A160, V1740).
Frederick, Chas. F., Sheridan, S4, A80.20, V400.
Ryan, H. D., By W. W. Neller, Portland, S4, A160.60, V540-125.
McDaniels, Frank A., Portland, S4, A80, V400-25.
Shane, J. C., S5, A140, V700.
Bair, C. M., Portland, S5, A160, V400.
Godfrey, C. & C. Wiselogle & W. E. Thompson, Grand Ronde, S5, A339.44, V1700.
McPherson, Geo. L. (¼), Hoyt, J. O. (¼), Geary, J. M. (¼), Goffney, Andrew B. (1-8), Cornelius J. Buckley (1-8), S6, A395.62, V1980.
First Trust & Savings Bank of McMinnville, S4, A320, V1600.
Bair, C. M., Portland (S6, A240, V600) (S7, A640, V1600) (S8, A120, V300).
Brown, James H., Sheridan, S9, A240, V1240-400.
First Trust & Savings Bank of McMinnville, S9, A80, V400.
Fletcher, W. W., Sheridan, S9, A80, V460-75.
Blunt, S. E., Willamina, S10, A160, V480.
Parker, C. O. & Mary A., Sheridan, S10, A159, V1195-250.
Blodgett, C. O., S10-11, A30, V175-50.
James, B. F., Sheridan, S11, A40, V200-50.
Brown, A. H., Sheridan, S11, A2.17, V20-25.
Palmer, L. C., Willamina (S11, A80, V930) (S10, A240, V1200).
Wood, Edward, Willamina (S11, A40, V520) (S12-13, A154.65, V1820-300) (S13, A16.30, V80).
Campbell, Sophronia, Sheridan, S12, A61.36, V455-50.
Akin, Henry C. R., Sheridan, S12, A118.05, V735-400.
Lady, Leander, Sheridan, S12, A110.48, V715-450.
Holt, John L., Sheridan, S11, A160, V1315-75.
Wood, Edward, Willamina, S12, A60.90, V395.
James, D. C. & Wm. H., Sheridan, S13, A95.70, V1165-300.
Leach, T. J., Sheridan (S13, A288.70, V2615) (S13-14, A100, V575-800).
Fendall, Riley Y., Sheridan (S13-24, A187.85, V4425-250) (S21, A120, V600).
Fonner, J. P., Willamina, S14, A80, V1000.

TOWNSHIP 5 S., RANGE 7 W.—Continued.

Crossett Timber Co., Knappa, S14, A80, V910.
Heins, Jessie L., Dubuque, Iowa, S14, A160, V800.
McDaniels, R. C., Portland, S14, A80, V640-25.
Turnidge, Wm. A. & A. G., Willamina, S14, A160, V1150-75.
Rodenbach, W. H. (2-3), Rodenbach, M. E. (1-3), Albion, Mich., By E. L. Knickerbocker, Sheridan (S14, A80, V200) (S22-23, A143.48, V1050-150).
Fodrea, O. C. & May W., S15, A40, V500.
Knickerbocker, C. H. et al., Sheridan, S16, A 240, V1200.
McCaffrey, Henry L., S16, A40, V200.
Selling, Louisa J., By W. A. Robinson, Philadelphia, Pa., S16, A40, V200.
Klauch, Mary E. & Frank, Willamina (S16, A 320, V1680-200) (S21, A120, V680).
Wilson, Ida M., By Mrs. Etta M. Hankinsen, Hankinsen, Dakota, S17, A40, V200.
Bair, C. M., Portland, S17, A320, V800.
Watson, D. H., S17, A40, V200.
Harris, Geo. W., Willamina (S17, A40, V200) S20, A160, V800).
Welch, J. D., Willamina (S17-18, A80, V665-200) (S19-20, A120, V300) (S17, A80, V200) (S32, A20, V155).
Townsend, L. G., S18, A40, V200.
Miles, Frank M. (S18, A520.25, V1300) (S20, A240, V600) (S19, A80, V200) (S17, A80, V200).
Heltzel, James G. (S18, A40, V200) (S31, A80, V400).
Bair, C. M., Portland, S19, A240, V600.
Heltzel, James G. (S19, A40, V200) (S32, A80, V400).
Bair, C. M., Portland, S20, A80, V200.
Michigan Western Tbr. Co. (S20, A80, V500) (S29, A640, V5070) (S30, V280, V2275) (S 31, A140, V1140) (S32, A200, V1035).
Fendall, C. L., Sheridan, S21, A80, V950.
Anderson, Hanna, Portland, S21, A80, V400.
Wadhams & Co., Inc., Portland, S22, A159.48, V650.
Wetherby, Geo., S22, A12, V25.
Rawlins, Charity M., Estacada, S22, A40, V250.
Churchman, P. M. & F. B., Sheridan (S22-23, A366.45, V2955-400) (S23-24-26, A310.44, V1950).
Kleindinst, Joseph, Willamina, S22, A11, V35.
Kleindinst, A. R., Willamina, S22, A160, V1100-50.
Gallagher, Dennis, Willamina, S23, A92, V720-25.
Fendall, Richard, Sheridan, S23-24-25-26, A113.42, V3840.
Fendall, Phil R., Sheridan (S23-24-25-26, A283.90, V5840-650) (S26, A20, V200) (S25, A 2.50, V15).
Fendall, Susan E., Sheridan, S24, A125.18, V 3650-600.
Johnston, Kate, Sheridan, S25, A43.76, V805-500.
Holman, Homer & Clara Belle, Sheridan, S25, A47.58, V1870-700.
Kershaw, Andrew, By J. J. Parker, Portland, S25-36, A458.79, V2760.
Fagerstrom, J. R. & Sarah P., Willamina, S25-26-35-36, A49.19, V1690-500.
Fuqua, Amos N., Sheridan, S25-36, A52.50, V 1980-450.
Turnidge, Vincent, J. & A., Willamina, S25-26, A24.88, V775-350.
Turnidge, Joseph P., Sheridan, S25-26, A54, V 1985-125.
Gebhardt, Valentine, Willamina, S26-27, A69.75, V570-75.
Kinzel, Henry & Philip H. Kohl (S26-27, A107.36, V1340-50) (S26-35, A140.08, V1300-100) (S8, A520, V1560).
Dougherty, Josephine, Sheridan, S27, A40, V160.
Welch, A. A. (1-5), Welch, J. D. (2-5), Slaughter, W. F. (2-5), Willamina, S27, A196.83, V1920.
Snauder, Andrew T., Willamina, S27, A40, V 500-25.
Schmid, Rudolph, Guardian, et al., Portland, S27, A40, V160.
Potter, J. M. (Contract O. & C.), S27, A40, V125.
Moessner, C. (Contract O. & C.), S27, A40, V120.
Ryan, E. (Contract O. & C.), S27, A40, V120.
Buswell, H. J. & Austa, Willamina, S28, A80, V660-150.
Jones, Mrs. M. V., Willamina, S28, A39, V195.
Francisco, Antone, Willamina, S28, A145.95, V 920-150.
Schroder, E. S., Willamina, S28, A160, V860-100.
Glass, George & Vesta, Willamina, S28, A151, V1015-100.
Tiglie, Frank Della, Willamina, S28, A40, V200.
Miller, Kate E., Sheridan (S28, A160, V920-150) (S23-24, A100, V2900-400).
Fundman, Paul, Willamina, S30-25, T5, R7-8, A140, V700.
Bair, C. M., Portland, S30, A160, V400.
Flanery, Joel, Willamina, S31, A20, V60.
Bair, C. M., Portland, S31, A20, V100.
Hendrickson, J. O., S31, A40, V120.
Hudson, John B., Grand Ronde, S31-36, T5, R 7-8, A120, V870-200.
Sutton, George (Heirs of), Grande Ronde, S31-6, T5-6, R7, A60, V840-50.
Mitchell, Mary, Grand Ronde, S31, A20, V175-100.
Schreiber, Geo., S31, A60.33, V360.
Fundman, Paul, Willamina (S31, A40, V200) (S32, A40, V200).
Wallace, L. M., Willamina, S32, A60, V600.
Kershaw, Andrew, Willamina, S32, A40, V200.
Bair, C. M., Portland, S32, A100, V250.
Bauer, J., Grand Ronde, S32, A20, V100.
Hindle, Frank, New Pike Creek, S33, A20.80, V200.
Franzen, Geo. E., S33, A80.40, V700-150.
Fowler, Florence, Willamina, S33, A26.27, V175.
King, Hannah, By Jas. Nickerson, Vernon, Nevada, S33, A26.27, V175.
Nickerson, David H., Willamina, S33, A67.52, V495-75.
Beadell, B. B. & Flora E., E. L. & C. L., Willamina (S33, A95.65, V550-50) (S28, A10, V90) (S33, A80, V450-100).
Nickerson, Frank, Willamina, S33, A26.27, V130.
Nickerson, James, Willamina, S33, A26.27, V130.
Nickerson, Lincoln, Willamina, S33, A26.27, V 130.
Strong, S. R. (¼), Helt, O. B. (½), Barbee, Olive A. (¼), Portland, S34, A160, V975-350.
Wilson, Rebecca C., Willamina, S34, A80, V500-50.
Carter, G. D., Willamina, S34, A43.02, V320-150.
Carter, Milton, Willamina, S35, A10, V140-200.
Nelson, Axel, Willamina, S34, A1.20, V780-325.
Thompson, Geo. W., Peoria, Ill., S34, A39, V190.
Wilson Alfred, Willamina, S34, A40.91, V325-25.
Patty, G. M. (Heirs of), By J. A. Ruble, Amity, S34, A20, V140.
Woodward, N. & Effie, S34, A70.39, V350.
Woodward, L. & Elizabeth M., Willamina, S34, A40, V275-50.
Chandler, C. D., S34-35, A4.86, V175-200.
(Note—All following tracts are in S34-35)
Bibbins, Albert S., Willamina (A5.71, V80) (A5.87, V85) (A6.24, V140-20) (A6.41, V 155) (A6.60, V200) (A6.28, V200) (A7.45, V215) (A7.81, V225) (A8.06, V240) (A8.02, V240) (A5, V150) (A5, V135) (A5, V105-50) (A5, V135) (A5, V135) (A5, V135) (A5, V135) (A6.42, V145) (A5.77, V80) (A5.72, V80) (A4.38, V60) (A4.96, V165) (A7.21, V225) (A7.42, V315-400) (A8.59, V170-100) (A8.72, V250) (A9.15, V135-50) (A9.64, V 185) (A9.69, V200-125) (A8.40, V155) (A 8.68, V120) (A8.92, V135) (A8, V120) (A10, V150) (A10, V150) (A10, V150) (A10, V150).
Bibbins, Albert S., By Chas. Rhende, Willamina, A6.80, V205.

TOWNSHIP 5 S., RANGE 7 W.—Continued.

Kershaw, Andrew, Willamina, By I. N. Edminston, A5, V200.
Kershaw, Andrew, Willamina (A3.33, V90-50) (A5.39, V185) (A5.39, V210-50) (A4.86, V 100-175) (A5, V100-65) (A5, V150).
Rowell, Clay, Willamina, A11.81, V875-150.
Bibbins, Albert S., Willamina (A5.39, V225-200) (A6.77, V315) (A6.35, V125) (A4.60, V155) (A5, V195) (A6.77, V220-25) (A7.18, V225) (A5.20, V195) (A4.93, V165) (A5, V225-50) (A5, V225) (A5, V225-25) (A5, V225) (A 4.12, V180) (A5, V105) (A5, V150-120) (A 4.93, V150-100) (A5, V150) (A5.72, V180) (A5.77, V180) (A5.81, V185-125) (A5.86, V 100) (A5.99, V90) (A5.79, V80) (A5.54, V80).
Harrington, Samuel, Willamina, S35, A8.34, V 130-250.
Lingenfelter, Mary, Willamina, S35, A5.58, V 50-50.
Lamson, Guy O., Willamina, S35-36, A92.538, V3375-300.
Turnidge, David, Willamina, S2-35, T5-6, R7, A70, V910-200.
Gilham, Philip & D., Willamina, S35-2, T5-6, R7, A47, V400-200.
Cannon, J. T. & M. V., Willamina, S35, A37.08, V275-175.
Trowbridge, Minnie J., Willamina, S35, A33.21, V505-300.
Stephens, Milo, Willamina, S35, A27.03, V215-50.
Clark, A. J. & Mary R., Willamina, S36, A1.50, V50.
Brandenburg, Helen, By W. G. Batterman, Sheridan, S36, A2.50, V60-75.
Eggen, O. H., Willamina, S36, A8, V200-50.
Sav[illegible] Dan, Willamina, S36, A35.57, V1145-4[illegible]0.
Rowell, Clay, Sheridan, S36, A105.40, V2525-200.
Lamson, Roy B., Willamina, S1-36, T6-5, R7, A81.033, V2685-300.

TOWNSHIP 5 SOUTH, RANGE 8 WEST.

Bonaparte, Callo, Grand Ronde, S1, A240, V 1200.
Lightner, Louis, Columbus, Neb., S1, A156.24, V780.
Bair, C. M., Portland (S1, A240, V600) (S2, A640, V1600) (S3, A480, V1200) (S4, A640, V[illegible]) (S5, A640, V1600) (S6, A640, V[illegible]) (S7, A 640, V 1600) (S8, A320, V[illegible]) (S 9, A 560, V 1400) (S 10, A580, V1200) (S11, A640, V1600) (S12, A560, V1400) (S13, A400, V1000) (S14, A320, V800) (S15, A320, V800) (S16, A560, V1400) (S17, A640, V1600) (S18, A640, V 1600) (S19, A320, V800) (S20, A640, V1500) (S21, A480, V1200) (S22, A480, V1200) (S23, A320, V800) (S24, A400, V1000) (S25, A420, V1500) (S26, A160, V600) (S27, A480, V1700) (S28, A520, V2000) (S29, A320, V1000) (S30, A80, V200) (S31, A160, V400) (S32, A40, V100) (S33, A200, V500) (S34, A240, V600).
Mutscheller, Joseph, Beaver Falls, Pa., S3, A160, V800.
Freeman, Harold W., Grand Ronde, S9, A80, V400.
Kershaw, Harry M., Willamina (S12, A80, V400) (S23, A80, V400) (S35, A160, V800) (S27, A80, V400) (S10, A160, V800).
Hankinson, Ella M., Grande Ronde, S13, A160, V800.
Gaulke, F. H., Grand Ronde, S14, A80, V400.
Fundman, Paul, Willamina (S15, A80, V400) (S27-28, A80, V400).
Riesland, Fredrick J., By Ben Riesland, Portland, S16, A80, V400.
Kershaw, Harry M., Willamina (S19, A40, V200) (S34, A40, V200) (S20, A40, V200) (S30, A80, V400).
Harms, Wm., Grand Ronde, S21, A160, V800.
Welch, J. D., Willamina (S24, A40, V200) (S13, A80, V200).
Banister, H. A., Cars, Mich., S25-26, A250, V1250.
McLeod, Arnold D. & Oral & O. F. Gaston, S26, A180, V900.
Seth, J. T., By Gaston State Bank, Gaston, S26, A60, V300.
Winans, Mary Ellen, Modesto, Calif., S28-29-33, A160, V800.
Kershaw & Eddy Dept. Store, Grand Ronde, S29, A40, V200-50.
Burg, William, Willamina, S23, A80, V240.
Butrick, Maggie, Grand Ronde (S29, A200, V 1000) (S32, A160, V800) (S33, A40, V200).
Schoppert, George, Grande Ronde, S30, A160, V950-100.
Bertamn, John & E., Portland, S31, A80, V400.
Turck, Richard, S31, A80, V400.
Chaney, Josephine, Grand Ronde, S31, A80, V 400.
Chantelle, Samuel, Grand Ronde, S25-36, A70, V470-100.
Dowd, Emily, Grand Ronde, S32, A40, V200-50.
Watson, D. H., S32, A80, V400.
Cavell, C. A., Newberg, S32, A80, V400.
Wood, Troy D., Salem, S32, A20, V100.
Mercier, Mary, Taft, S33, A118, V685-200.
Countryman, A. B., Tillamook, S33, A20, V120-75.
Hinck, Henry, Walla Walla, Wn., S34, A80, V400.
Godsey, Ora, Willamina, S34, A90, V720.
Leno, Joseph, Grand Ronde, S34, A7.50, V90-50.
McPhillips, Arthur & W. T. Vinton, McMinnville, S34, A40, V200.
Petite, Henry, Grand Ronde, S34, A2.50, V15-150.
Rey, L. P., Grand Ronde, S34, A20, V250-150.
Deming, S. F., S35, A20, V100.
Evans, May C., Grand Ronde, S35, A80, V400.
Bannach, Kasper, Grand Ronde, S35, A40, V250-25.
Bannach, August, Grand Ronde, S36, A20, V60.
Peterson, Marcus, Grand Ronde (S35, A40, V 200) (S36, A15, V75).
Quenel, Frank, Grand Ronde, S36, A40, V200.
Fairbrother, John L. & Flora A., Grand Ronde, S36, A60, V480.
Menard, Peter, Sr., Grand Ronde, S36, A60, V375-100.
Norwest, Frank, Grand Ronde, S36, A45, V450-150.
Rothen, Fred, Grand Ronde, S36, A40, V500-300.
Dwight, W. G. (2-5), S. J. Elliott (1-5), E. M. Bremmer (1-5), J. A. Briggs (1-5), Grand Ronde (S36, A20, V280) S8, A240, V1200).

TOWNSHIP 5 SOUTH, RANGE 9 WEST.

Bailey, Eliza D., Cloverdale, S3, A162.05, V870-100.
Shanahan, L., Portland (S22-23, A100, V300) (S26, A120, V360).
Reynolds, Delia E., By M. J. Lynch, Gwendolen, S23, A40, V200.
Osborn, Sarah J., By Mrs. Geo. Osborn, The Dalles, S23, A40, V200.
Sanders, Julia D., Sheridan, S23, A60, V180.
Dale, F. H., Grand Ronde, S23-24, A160, V800.
Scroggin, S. L., Sheridan, S25, A112.93, V675-50.
Bohn, George, Grand Ronde, S25-26, A160, V800.
Farrow, Hubert (S25, A43, V260) (S26-25, A 117, V555-100).
Theiler, John, Hemlock, S27, A117, V600.
Moore, Allie, By G. W. Parman, Condon, S27, A100, V500.
Gehrig, George, Dolph, S27, A3.83, V45-500.
Dunn, Edward, By M. J. Lynch, Portland, S27, A20, V100.
Svendsen, Ehrenrich, Seattle, Wn., S27-34, A160, V800.
Peterson, Martin (Heirs of), Dolph, S27, A40, V200.

WILLAMINA: Population, 750. Is the Western terminus of the Sheridan and Willamina Railroad, operated by the Southern Pacific. Is located in a fine agricultural and timber belt. Much undeveloped water power is available. A granite quarry is located near here. Has one of the largest brick and tile manufactories in the Northwest. High and graded public schools. Christian, Congregational and Methodist churches. Odd Fellows, Foresters, and other fraternal orders are represented. Has a commercial Club, and weekly newspaper. The streets are well paved and electric lighted. Municipal water works system. One bank.

TOWNSHIP 5 S., RANGE 9 W.—Continued.

Dwight, W. G., S34-27, A160, V800.
Ridinger, Nicholas N., Salem, S36, A80, V400.
Mohrweis, John G., Mohrweis, Wash., S36, A140, V700.
Frank, Carl G., Grand Ronde, S36, A220.32, V1100.
Amacher, Casper, Grand Ronde, S36, A20, V100.

TOWNSHIP 6 SOUTH, RANGE 3 WEST.

Sims, J. W. & Estella, Amity, S3, A22.71, V580.
Sims, S. W. & Pearl, Amity, S3, A45.88, V690.
Booth & Collison, Amity, S4-5, A163.61, V7195.
Lafollett, C. M., Amity, (S4, A75.38, V2675-300) (S4-33-34, T6-5, R3, A12, V320)
Simkins, Mary Ann, by Maud Williamson, Amity, S5, A40, V1680.
Simkins, Mary Ann, by John Simkins, Amity, S5, A9, V370.
Sargeant, J. H. & L. S., Amity, S6, A4, V165-300.
Stafford, Thaddeus & L., by A. W. Carpenter, Amity, S6, A10, V500.
Stech, Hiram M. & Blanche C., Amity, S6, A5, V250-125.
Hickerson, W. M. (Heirs of), Amity, S6, A20, V930-250.
Steiwer, Jesse L., Amity, S6, A58.50, V2400-300.
Colesworth, C. F. & M. E., S6, A4, V60.
Kirkwood, Frederick, Amity, S6, A13, V585.
Kirkwood, James, by Gilzian Reichen, Salem, S6, A80, V2400.
Stafford, Thaddeus & L., Amity, S6, A16, V 1125.
Wheeler, G. W. & Mary E., Amity, S6, A1.50, V75-100.
Kirkwood, Charles, et al., by Fred Kirkwood, Amity, S6, A13, V525.
Kirkwood, Thomas, Amity, S6, A69.74, V2110.
Carpenter, A. W. & M., Amity, S6, A18.50, V800-300.
Brigham, J. H., Amity, S6, A93.44, V1395.
Martin, Wm. Y., Amity, S6, A80, V2150-250.
Culver, James O., Amity, S6, A1.50, V60-25.

TOWNSHIP 6 SOUTH, RANGE 4 WEST.

Nelson, Rudolph & E., Amity, S1, A96.12, V 1960-400.
Colesworth, C. F., Salem, S1, A115.26, V2610-350.
Calkins, A. J. & Laura E., Amity, S1, A52.30, V560-100.
Robins, E. L. & Grace, Amity, S1, A55.83, V710-100.
Carson, Robert & Kate, Amity, S1, A86.28, V1410-450.
Larkin, Charles, (S1, A88.64, V1300) (S2, A60, V1340).
Mack, C. G. (2-7), Hess, Mattie S. (5-7), S2-3, A220.10, V1945-300.
Bosserman, O. A. & wife, Portland **(All following tracts are in S2-3).** (A10, V350) (A10, V350) (A8.10, V230) (A7.84, V225) (A10.09, V90) (A9.87, V125) (A26.26, V260) (A12.71, V245) (A21.27, V200) (A14.05, V105) (A 15.02, V130) (A6.46, V60-75) (A28.44, V 765) (A1, V101) (A9.78, V115) (A10, V350) (A10, V350) (A10, V170) (A10, V240) (A 10, V75) (A10, V100) (A10.57, V205) (A12.-13, V270) (A16.97, V345) (A12.37, V120)

SOUTHERN PACIFIC RAILROAD STATION, WILLAMINA, OREGON.

STREET SCENE, WILLAMINA, OREGON.

TOWNSHIP 6 S., RANGE 4 W.—Continued.

(A9.14, V65) (A9.53, V225) (A13.17, V290) (A12.65, V225) (A12.69, V90) (A19.03, V265) (A18.90, V265) (A17.12, V195) (A31.-13, V220) (A10, V70) (A10, V70) (A10, V320).
Bruhn, Frederick, Amity, S3, A80, V1600-100.
Patty, G. M., Jr., Amity, S4, A90, V3175.
Patty, Henry C., Amity, S4, A49.30, V1540.
Patty, G. M. (Heirs of), Amity, (S4, A120.26, V3450-1000) (S3, A160.44, V1120) (S4-5, A28.72, V1015) (S4, A20, V140).
Kleczyski, John & Mary, Amity, S4, A64.07, V1140-100.
Patty, Marian, Amity, (S4, A30, V1460) (S4-5, A143.93, V5520-800).
Waldron, W. C. & Belle, Amity, (S5, A87.84, V3670-300) (S4-5, A16.65, V360).
Holpa, Wm. J., Amity, S5, A100, V3600-300.
Munkers, Julia, Amity, S5, A50, V2240.
Voller, Karl & Mary, Amity, S4-5, A100, V3500-600.
McKinnon, A. C., McMinnville, S5-6, A178, V7570-700.
McKee, John W., Amity, S5-6, A52.72, V1305-600.
Neuman, Adolph G., Amity, S6, A37, V1430-650.
Neumann, Samuel J., McMinnville, S6, A128.33, V4795-400.
Neuman, Fred W., Amity, S6, A128.973, V4420-525.

TOWNSHIP 6 SOUTH, RANGE 5 WEST

Mund, Gustaff, by E. C. Burrell, Salem, S1, A14.04, V375.
Schroter, Geo. & W. C. Lackas, Amity, S1-2, A5.56, V275.
Schroter, Geo., Amity, S1-2, A6.62, V325-250.
Mitchell, Chas., Amity, S1-2, A145.92, V6450.
Broadmead Land Co., S1-2, A154.98, V7575.
Lackas, Wm., S1-2, A5, V250.
Neuman, Chas. R., Amity, S1-6, A43.223, V2090-50.
Chandler, A. B. & Cora, Sheridan, S1-36, T6-5, R6, A61.42, V3030.
Petke, John, Amity, S2, A.98, V50.
Lange, Adolf, Amity, S2, A10, V500-100.
Oregon-Calif. R. R. Co., Congressional, S3, A19.60, V580.
Broadmead Orchard Co., Amity, S3, A19.60, V425.
McCulloch, John, Amity, S3, A68, V2150.
Keyt, W. A., McMinnville, S4-5, A106, V3680-700.
Newbill, T. J. & Leona D., Pullman, Wn., S4-5, A35.50, V810.75.
Eccleston, H. C. & R. M., McMinnville, S4-5, A40, V1475-300.
Lenz, R. M. & Luella, Ballston, S4-5, A28.60, V1320-125.
Fudge, H. S., Ballston, S4-5, A2, V100.
Unknown, by T. W. & Ora Ladd, Amity, S4, A24.67, V345.
Broadmead Orchard Co., Amity, (S4, A194.64, V5550) (S2, A40.55, V2000) S1, A10.30, V325).
Clark, G. W. & Margaret A., McMinnville, S4-5-32-33, T6-5, R5, A220.93, V7600-1200.
Clark, Henry W. & Laura, Ballston, S4-5-32-33, T6-5, R5, A43.82, V1450-1050.
Ball, S. A., Ballston, S5, A38.76, V1900-525.
Lawrence, W. P., Seattle, Wn., S5, A11, V550.
Ball, S. A., Ballston, S5, A37.78, V1665.
Ball, C. A., Portland, S5, A14.21, V435.
Clanfield, H., Dallas, S5, A82.96, V3690.
Tillery, A. M. & Nancy, Ballston, S6, A29.45, V1125.
Stockton, W. W., Sheridan, S6, A26.75, V1300-500.
Fanning, Nettie B., Amity, S3-4, A252.41, V7080.
Graves, Carl & wife, Sheridan, S6, A61.40, V1630-50.
Merritt, Wm. H., Sheridan, S6, A54.67, V2580-500.
Graves, E. C., Sheridan, S6, A56.08, V1225.
Chandler, A. B. & Cora, Sheridan, S6-31, T6-5, R5, A159.18, V5010-350.

TOWNSHIP 6 SOUTH, RANGE 6 WEST.

Wiebold, E. H. & Henrietta, Sheridan, S1, A8.60, V260-800.
Graves, H. T., Sheridan, S1-2, A39.15, V1810-400.
Conner, Nathan M., Sheridan, S1, A10, V500.
Mellema, D., Sheridan, S1, A2, V100-250.
Graves, Lucy, Sheridan, S31-1, T5-6, R5-6, A61.-39, V2610.
Graves, Frank, Sheridan, S1, A61.936, V2305.
Graves, Oscar J., Sheridan, S1, A61.936, V2155-500.
Gutbrod, Adam, Jr., Sheridan, S2-3, A115.41, V5225-600.
Buell, Cyrus, Sheridan, S2, A5.25, V275.
Irvine, C. P., Portland, S2, A205.09, V10.250.
Gutbrod, Adam, Sr., Sheridan, S2-3, A133.66, V6100.
Graves, LeRoy & G., Sheridan, (S2, A5, V250-1700) (S1-2, A60.45, V2440-300).
Arndt, Emile, Sheridan, S2-3, A10.75, V500-1000.
Arndt, Emile, Sheridan, S2, A101.10, V5050-350.
Vance, Mary & W. H. Thornton, Sheridan, S3, A.333, V5.
Vance, Mary & F. K. Heider, Sheridan, S3, A4.25, V180.
Thornton, W. H., Sheridan, S3, A11.13, V435.
Savage, Mary, by A. C. James, Sheridan, S3, A60, V2560.
Raleigh, Wm. T., Sheridan, S3, A11.40, V440-25.
Gutbrod, Adam, Jr., Sheridan, S3, A30.33, V1800.
McGhie, Wm., Sheridan, S3, A13.92, V560.
Dobson, Thomas, Sheridan, S3, A4.44, V200.
Graves, Ethel, Portland, S3, A30.33, V1800.
Quinn, Robert, Mill City, S3-4, A37.80, V1615.
Saucy, Paul, Sheridan, S4, A16.30, V345-400.
Maggini, Carls & C., Sheridan, S4, A58.60, V2610-300.
Girsberger, Jacob, Sheridan, S4, A162.31, V6120-1400.
Knoble, Henry, Sheridan, S4, A20, V950-30.
Gutbrod, Geo. & Augusta, Sheridan, S4, A90.01, V3900.
Meliza, Perry, Sheridan, S4, A9.46, V150.
Meliza, John, Sheridan, S4-5, A40, V1850-800.
Trowbridge, Leroy E., Sheridan, S5, A18, V540-200.
Horner, Chas. S., Sheridan, S5, A20.725, V1000.
Burgess, C. O., Sheridan, S5, A51.50, V1620-400.
Harris, Ida M., Sheridan, S5, A14, V490.
Brown, Evelin, Sheridan, S5-6, A196.80, V7400-600.
Duncan, J. D., Sheridan, S5-6, A10.05, V400-250.
Yocom, Allyn, Sheridan, (S5, A37.275, V1270) (S5-6-7-8, A8.34, V120).
Brown, James H., Sheridan, S6, A40.40, V1645.
Brown, Nathan (Est.), Willamina, S6, A2.84, V1[illegible].
Scroggin, S. L., Sheridan, S6, A27.30, V1325.
Scroggin, C. C., Sheridan, S6, A27.30, V1325.
Dobson, Thomas, Sheridan, S6-7-12, T6, R6-7, A122.39, V6100.
Knobel, Thomas, Sheridan, S34, A4.45, V200-250.
Bell, P. H., Sheridan, (S34, A4.45, V225) (A4, V200-250).
Van Dersal, Wm. C., S34, A5, V225.
Bennett, S. A. (1-3), Cormack, Alfred J. (1-3), Cormack, James (1-3), S34, A5, V225.
Williams, Mrs. Carrie, S34, A5.22, V235.
McGillivary, Tena, by Frank Schlegel, Portland, S34, A5.104, V225).
Tuttle, Grace J., Portland, S34, A20.53, V975.
Edwards, Marie, Newberg, S34, T6-5, R6, A25.-02, V1225.
Ormandy, W. S., S34, T6-5, R6, A16.89, V815.
Cormack, Alfred J., S34, T6-5, R6, A40, V1925.
Townsend, Winifred G. (nee Bogue), Sheridan, S34, T6-5, R6, V100-300.

DONKEY ENGINE AT WORK AT THE GEBHARDT-PALMER CAMP NEAR WILLAMINA, SHOWING MODERN WAY OF HAULING LOGS, AS CAUGHT BY THE EDITOR WILLAMINA TIMES.

TOWNSHIP 6 SOUTH, RANGE 7 WEST

Shetterly, John, Willamina, S1, A1, V100-150.
Edmiston, I. N. & E., Willamina, S1, A1, V100-350.
Mathies, August, by E. J. Kuratli, Hillsboro, S1, A1, V300-500.
Prather, Annie S., by Edmond Wood, Willamina, S1, A2, V200-100.
Nicol, M. A. & Effie, Willamina, S1, A2, V120-200.
Pacific Face Brick Co., Willamina, S1, A1.50, V30.
Palmer, L. C., Willamina, S1, A7.41, V410.
Butler, W. A., Willamina, S1, A1.25, V100-150.
Wood, Edmond, Willamina, S1, A2, V175-150.
Edmiston, H. M. & Bessie A., McMinnville, S1, A1, V30.

WILLAMINA STATE BANK.

Kershaw, Andrew, Willamina, S1, A39.50, V1155.
Westfall, Christina, S1, A1.067, V50-25.
Drake, George, Willamina, S1, A.75, V100-300.
Barber, B. W., Willamina, S1, A43, V1410-450.
Barber, Ira O., Willamina, S1, A45.63, V1505.
Thompson, J. T., Sheridan, S1, A2.30, V200-250.
Flanery, Joel, Willamina, S1, A.76, V100.
Gentry, Loyd Otis, S1, A6.34, V300.
Godsey, Ora, Willamina, S1, A2.25, V110-800.
Palmer, L. C., Willamina, S1, A12.17, V300-400.
Gentry, Raymond, Claud & Lloyd, Willamina, S1, A53.50, V1830-400.
Pacific Face Brick Co., Willamina, (S1, A16, V320) (S36-1, T5-6, R7, A37.50, V1000-6000).
Lamson, Delgrado & F. A., Sheridan, (S1, A5, V50) (S1-2, A354.46, V9920-950) (S2-3, A 94.64, V470) (S3, A40, V200) (S2, A42, V450).
Sandberg, Emil B., Willamina, S2, A64.20, V790-300.
Oregon-Calif. R. R. Co. (Cong.), S3, A156.85, V825.
Turnidge, J. C., Willamina, S3, A80, V460-200.
Knobel, Adam, Willamina, S3, A78.48, V420-200.
Cannon, J. T. & M. V., Willamina, S3, A1.52, V10.
Stroh, Thomas L., Raymond, Wn., S3-4, A179.52, V895.
Sjostrom, Amelia, et al. (½), C. F. Anderson (½), Willamina, S4, A156.87, V860-200.
Carter, Douglas, Willamina, S4, A76.43, V470-50.
Demas, Christ M., Willamina, S4, A80, V490-100.
Caligan, Louisa, Willamina, S4, A89.76, V505-150.
Mann, T. S., Portland, S5, A20, V400.
Bentley, D. S., S5, A40, V100.
Denny-Renton Clay & Coal Co., Portland, S5, A46, V920.
Hardin, L. D., Willamina, S5, A4, V85.
Godsey, Ora, Willamina, S5, A79.88, V390.
Wallace, L. J., Willamina, S6, A76.47, V1020-25.
Wallace, Lester, Willamina, S5, A59.66, V600-70.
Flanery, Joel, Willamina, S5, A2.20, V45.
Flanery, Joell & Fundman, Paul, Willamina, S6,

TOWNSHIP 6 S., RANGE 7 W.—Continued.

A6.20, V130.
Pettyjohn, J. S., Sheridan, (S5, A70, V1330-250) (S6, A30, V580).
Perry, James L., Evanston, Wyo., S6, A40, V 700-50.
Heltzel, James G., S6, A20, V80.
Buckley, R. H., Grand Ronde, S6, A37.60, V 650-150.
Bauer, J., Sheridan, S6, A20, V100.
Fundman, Paul, by Ray Wallace, Portland, S6, A2, V50.
Bauer, J., Grand Ronde, S6, A19.86, V160.
Dwight, W. G. (2-5), S. J. Elliott (1-5), E. M. Bremmer (1-5), J. A. Briggs (1-5), Grand Ronde, S6, A40, V500.
Pettit, G. W., Willamina, S1-6, T6, R7-6, A10, V375-300.
Kershaw, Andrew, Willamina, S6-1, T6, R6-7, A94.083, V2335-1500.

TOWNSHIP 6 SOUTH, RANGE 8 WEST.

GRANDE RONDE.—Population (white) 60; over 300 Indians near in former Grand Ronde Indian Reservation. Ten miles west of Willamina, nearest railroad point. Stock raising, dairying, fruit growing and hog raising. Timber. Graded public school. Catholic and German Methodist churches. Eighteen-piece Indian band. Commercial Club.

Peterson, Marcus, Grand Ronde, S1, A10.14, V180-700.
Smith, Andrew, Grand Ronde, S1, A20, V400.
Smith, Alice, Grand Ronde, S1, A20, V320-75.
Schatz, George, Newberg, S1, A4.40, V85.
Kershaw, Harry M., Willamina, S1, A20.50, V 380-50.
Vandehey, Adrian, Grand Ronde, S1, A2, V40.
Quenel, Fabian, Grand Ronde, S1, A40.27, V 470-200.
Gay, Cook (heirs of), Grand Ronde, S1, A20, V100.
Krause, H., Grand Ronde, S1, A78, V1055-200.
Quenel, Frank, Grand Ronde, S1, A9.50, V125-100.
Kohler, Gotlob H. & Martha, Parker, So. Dakota, S1, A20, V400.
Davis, David, Willamina (Paul Fundman, Adm.), S1, A2, V45.
Fairbrother, John L. & Flora A., Grand Ronde, S1, A27.50, V425-200.
Church, Mt. Angel "Abbey," Grand Ronde, S1, A4, V80-300.
Bahr, J. A. & A. R., Grand Ronde, S1, A1.50, V15-200.
Bucher, Felix, Grand Ronde, S1, A40, V740-50.
Mellien, William, Grand Ronde, S1, A5, V80-400.
Beilke, Berthold M., Grand Ronde, S1-2, A10, V120.
Russie, Charles, by Henry Andrie, Willamina, S2, A40, V680-200.
Jones, W. N., S2, A4, V20.
Petite, Edward, Grand Ronde, S2, A20, V200-200.
Deming, S. J., Sheridan, S2, A20, V2020-50.
Deming, S. F., S2, A35, V560-200.
Dwight, W. G. (2-5), S. J. Elliott (1-5), E. M. Bremmer (1-5), J. A. Briggs (1-5), Grand Ronde, S2, A2, V10.
Cochran, John H., Grand Ronde, S2, A5, V50.
Slaughter, W. F. (2-5), Slaughter, J. D. (2-5), Welch, A. A. (1-5), (S2, A64.40, V560) (S3, A200, V1975).
Niblack, Wm. C. & Harrison B. Riley, by Jas. D. Lacy & Co., Portland, (S2, A20, V100) (S3, A85.19, V590) (S4, A158.80, V900) (S5, A 421.75, V1920) (S6, A500.25, V1925).
Leno, Tilmer, by Geo. T. Porter, Sheridan, S3, A20, V350-400.
Godsey, Ora, Willamina, S3, A61.68, V505-400.
Hartless, Wm., Jeffries, J. E. & Mercier, Arthur, S3, A1, V5-100.
Pfiffner, Albert, Grand Ronde, S4, A12.90, V100-250.
Mercier, Arthur, Grand Ronde, S4, A4.59, V100-200.
Houck, Francis, Grand Ronde, S4, A3, V60-50.
Kershaw, Harry M., Willamina, S4, A181.12, V 900.
Applegate, C. A. & B. B., S4, A80, V400.
Deming, Elmer S., Grand Ronde, S4, A20.50, V140-50.
Fundman, Paul, Willamina, (S4, A40.92, V200) (S3, A79, V800-25).
Holmes, E. C., by A. A. Welch, Portland, S5, A80, V400.
Davenport, Hewitt, Grand Ronde, S1, A20, V340-150.
Buckley, R. H., Grand Ronde, S1-6, T6, R8-7, A4.20, V80.
Kershaw, Ella, Willamina, S19-30, A200.23, V 1000.

TOWNSHIP 6 SOUTH, RANGE 9 WEST.

Amacher, Casper, Grand Ronde, S1, A88.64, V 540-100.
Niblack, Wm. C. & Harrison B. Riley, by Jas. D. Lacy & Co., Portland, S1, A110.71, V775.
Rees, Daniel J., Grand Ronde, S1, A4.40, V50-60.
Geer, E. D., Grand Ronde 1.S, A4.87, V25.
Zettle, Mathais, Grand Ronde, (S2-1, A120, V 650-25) (S2, A40, V200).
Knobel, Agnes, Sheridan, S2-3, A88, V350.

INDEX OF COUNTIES

	Page
Clatsop County	5
Columbia County	47
Tillamook County	84
Washington County	127
Yamhill County	225

INDEX OF CITIES AND TOWNS

A

Albert 32
Alona 129
Amity 286
Apiary 68
Astoria 37

B

Bacona 221
Banks 211
Bar View 88
Bay City 106
Bay Ocean 89
Beaverton 130
Beaver 115
Bellevue 291
Bethany 183
Blaine 114
Blooming 157
Brighton 93
Buxton 214

C

Carlton 255
Casey 29
Cedar Mill 185
Centerville 197
Cherry Grove 164
Chase 279
Chesterbrook 233
Clatsop 31
Clatskanie 76
Clifton 32
Cloverdale 119
Cornelius 151
Cove Orchard 229

D

Dayton 264
Deer Island 60
Delena 74
Dewey 226
Dilley 160
Dixie 220
Dolph 122
Dundee 248

E

Elsie 6

F

Farmington 150
Fernhill 35
Fishhawk 70
Flavel 43
Forest Grove 153

G

Gales Creek 218
Garden Home 135
Garibaldi 89
Gaston 162
Gearhart 24
Glenwood, Clat. 31
Glenwood, Wash. 217
Goble 66
Grand Ronde 304

H

Hammond 43
Hamlet 7
Hebo 118
Hemlock 114
Hillsboro 143
Hopewell 283
Hobsonville 88
Hudson 74

I

Inglis 83

J

Jewell 12

K

Keasey 65
Kinton 167
Knappa 33
Kyser 75

L

LaFayette 263
Laurel 176

M

Manning 215
Marshland 79
Mayger 80
Melville 21
Middleton 181
Mist 69
Metzer 137
Mohler 98
Mountaindale 211
McMinnville 269

N

Necanicum 15
Nehalem 98
Nenamusa 117
Neskowin 124
Netarts 108
Newberg 241
North Plains 193

O

Orenco 191
Oretown 122
Owens 95

P

Pacific City 119
Patton
Prescott 74

Q

Quincy 81

R

Rainier 71
Raleigh 132
Rector 95
Reedville 147
Reuben 66
Rex 237
Roy 194

S

Scheffln 196
Scholls 176
Scappoose 49
Seaside 23
Seghers 161
Sherwood 174
Sheridan 292
Springbrook 236
St. Helens 51
Svenson 34

T

Tigard 165
Tillamook 103
Timber 223
Tonquin 175
Trenholm 61
Tualatin 172

V

Verboort 196
Vernonia 58
Vesper 17

W

Warrenton 44
Warren 54
Wauna 32
Westport 32
Wheatland 283
Wheeler 91
Whiteson 285
Wilkesboro 211
Willamina 300
Wilson 86
Woods 119

Y

Yamhill 251
Yankton 54

INDEX BY TOWNSHIP AND RANGE

The following Index enables you to find the page any TOWNSHIP begins on instantly. Just preceding the number of the page is the name of the county the TOWNSHIP is located in. In some cases the TOWNSHIP is split; that is, located in two counties. In this case the names of both counties are given.

TOWNSHIP 1 SOUTH, RANGE 1 WEST ..... Washington 127
TOWNSHIP 1 SOUTH, RANGE 2 WEST ..... Washington 140
TOWNSHIP 1 SOUTH, RANGE 3 WEST ..... Washington 151
TOWNSHIP 1 SOUTH, RANGE 4 WEST ..... Washington 158
TOWNSHIP 1 SOUTH, RANGE 5 WEST ..... Washington 162
TOWNSHIP 1 SOUTH, RANGE 6 WEST ..... Washington 164, Tillamook 98
TOWNSHIP 1 SOUTH, RANGE 7 WEST ..... Tillamook 99
TOWNSHIP 1 SOUTH, RANGE 8 WEST ..... Tillamook 99
TOWNSHIP 1 SOUTH, RANGE 9 WEST ..... Tillamook 100
TOWNSHIP 1 SOUTH, RANGE 10 WEST ..... Tillamook 105
TOWNSHIP 1 SOUTH, RANGE 11 WEST ..... Tillamook 108

TOWNSHIP 2 SOUTH, RANGE 1 WEST ..... Washington 165
TOWNSHIP 2 SOUTH, RANGE 2 WEST ..... Washington 175, Yamhill 225
TOWNSHIP 2 SOUTH, RANGE 3 WEST ..... Washington 179, Yamhill 225
TOWNSHIP 2 SOUTH, RANGE 4 WEST ..... Washington 181, Yamhill 228
TOWNSHIP 2 SOUTH, RANGE 5 WEST ..... Yamhill 232
TOWNSHIP 2 SOUTH, RANGE 6 WEST ..... Yamhill 235, Tillamook 108
TOWNSHIP 2 SOUTH, RANGE 7 WEST ..... Tillamook 108
TOWNSHIP 2 SOUTH, RANGE 8 WEST ..... Tillamook 109
TOWNSHIP 2 SOUTH, RANGE 9 WEST ..... Tillamook 109
TOWNSHIP 2 SOUTH, RANGE 10 WEST ..... Tillamook 111
TOWNSHIP 2 SOUTH, RANGE 11 WEST ..... Tillamook 113

TOWNSHIP 3 SOUTH, RANGE 1 WEST ..... Washington 181
TOWNSHIP 3 SOUTH, RANGE 2 WEST ..... Washington 182, Yamhill 235
TOWNSHIP 3 SOUTH, RANGE 3 WEST ..... Yamhill 243
TOWNSHIP 3 SOUTH, RANGE 4 WEST ..... Yamhill 249
TOWNSHIP 3 SOUTH, RANGE 5 WEST ..... Yamhill 259
TOWNSHIP 3 SOUTH, RANGE 6 West ..... Yamhill 261, Tillamook 113
TOWNSHIP 3 SOUTH, RANGE 7 WEST ..... Tillamook 113
TOWNSHIP 3 SOUTH, RANGE 8 WEST ..... Tillamook 113
TOWNSHIP 3 SOUTH, RANGE 9 WEST ..... Tillamook 114
TOWNSHIP 3 SOUTH, RANGE 10 WEST ..... Tillamook 115
TOWNSHIP 3 SOUTH, RANGE 11 WEST ..... Tillamook 117

TOWNSHIP 4 SOUTH, RANGE 3 WEST ..... Yamhill 261
TOWNSHIP 4 SOUTH, RANGE 4 WEST ..... Yamhill 266
TOWNSHIP 4 SOUTH, RANGE 5 WEST ..... Yamhill 278
TOWNSHIP 4 SOUTH, RANGE 6 WEST ..... Yamhill 280, Tillamook 117
TOWNSHIP 4 SOUTH, RANGE 7 WEST ..... Yamhill 281, Tillamook 117
TOWNSHIP 4 SOUTH, RANGE 8 WEST ..... Yamhill 281, Tillamook 117
TOWNSHIP 4 SOUTH, RANGE 9 WEST ..... Yamhill 281, Tillamook 117
TOWNSHIP 4 SOUTH, RANGE 10 WEST ..... Tillamook 118
TOWNSHIP 4 SOUTH, RANGE 11 WEST ..... Tillamook 119

TOWNSHIP 5 SOUTH, RANGE 3 WEST ..... Yamhill 281
TOWNSHIP 5 SOUTH, RANGE 4 WEST ..... Yamhill 284
TOWNSHIP 5 SOUTH, RANGE 5 WEST ..... Yamhill 290
TOWNSHIP 5 SOUTH, RANGE 6 WEST ..... Yamhill 293
TOWNSHIP 5 SOUTH, RANGE 7 WEST ..... Yamhill 297

TOWNSHIP 5 SOUTH, RANGE 8 WEST	Yamhill	299
TOWNSHIP 5 SOUTH, RANGE 9 WEST	Yamhill 299, Tillamook	119
TOWNSHIP 5 SOUTH, RANGE 10 WEST	Tillamook	122
TOWNSHIP 5 SOUTH, RANGE 11 WEST	Tillamook	123
TOWNSHIP 6 SOUTH, RANGE 3 WEST	Yamhill	300
TOWNSHIP 6 SOUTH, RANGE 4 WEST	Yamhill	300
TOWNSHIP 6 SOUTH, RANGE 5 WEST	Yamhill	302
TOWNSHIP 6 SOUTH, RANGE 6 WEST	Yamhill	302
TOWNSHIP 6 SOUTH, RANGE 7 WEST	Yamhill	303
TOWNSHIP 6 SOUTH, RANGE 8 WEST	Yamhill	304
TOWNSHIP 6 SOUTH, RANGE 9 WEST	Yamhill 304, Tillamook	123
TOWNSHIP 6 SOUTH, RANGE 10 WEST	Tillamook	123
TOWNSHIP 6 SOUTH, RANGE 11 WEST	Tillamook	124

TOWNSHIP 1 NORTH, RANGE 1 WEST	Washington	182
TOWNSHIP 1 NORTH, RANGE 2 WEST	Washington	186
TOWNSHIP 1 NORTH, RANGE 3 WEST	Washington	192
TOWNSHIP 1 NORTH, RANGE 4 WEST	Washington	201
TOWNSHIP 1 NORTH, RANGE 5 WEST	Washington 206, Tillamook	84
TOWNSHIP 1 NORTH, RANGE 6 WEST	Washington 207, Tillamook	84
TOWNSHIP 1 NORTH, RANGE 7 WEST	Tillamook	86
TOWNSHIP 1 NORTH, RANGE 8 WEST	Tillamook	87
TOWNSHIP 1 NORTH, RANGE 9 WEST	Tillamook	87
TOWNSHIP 1 NORTH, RANGE 10 WEST	Tillamook	87

TOWNSHIP 2 NORTH, RANGE 2 WEST	Washington	208
TOWNSHIP 2 NORTH, RANGE 3 WEST	Washington	209
TOWNSHIP 2 NORTH, RANGE 4 WEST	Washington	214
TOWNSHIP 2 NORTH, RANGE 5 WEST	Washington 217, Tillamook	89
TOWNSHIP 2 NORTH, RANGE 6 WEST	Washington 218, Tillamook	89
TOWNSHIP 2 NORTH, RANGE 7 WEST	Tillamook	89
TOWNSHIP 2 NORTH, RANGE 8 WEST	Tillamook	90
TOWNSHIP 2 NORTH, RANGE 9 WEST	Tillamook	91
TOWNSHIP 2 NORTH, RANGE 10 WEST	Tillamook	91

TOWNSHIP 3 NORTH, RANGE 1 WEST	Columbia	48
TOWNSHIP 3 NORTH, RANGE 2 WEST	Columbia 48, Washington	219
TOWNSHIP 3 NORTH, RANGE 3 WEST	Columbia 50, Washington	219
TOWNSHIP 3 NORTH, RANGE 4 WEST	Washington	220
TOWNSHIP 3 NORTH, RANGE 5 WEST	Washington	222
TOWNSHIP 3 NORTH, RANGE 6 WEST	Washington 223, Tillamook	93
TOWNSHIP 3 NORTH, RANGE 7 WEST	Tillamook	94
TOWNSHIP 3 NORTH, RANGE 8 WEST	Tillamook	94
TOWNSHIP 3 NORTH, RANGE 9 WEST	Tillamook	95
TOWNSHIP 3 NORTH, RANGE 10 WEST	Tillamook	96
TOWNSHIP 3 NORTH, RANGE 11 WEST	Tillamook	98

TOWNSHIP 4 NORTH, RANGE 1 WEST	Columbia	50
TOWNSHIP 4 NORTH, RANGE 2 WEST	Columbia	54
TOWNSHIP 4 NORTH, RANGE 3 WEST	Columbia	57
TOWNSHIP 4 NORTH, RANGE 4 WEST	Columbia	58
TOWNSHIP 4 NORTH, RANGE 5 WEST	Columbia	59
TOWNSHIP 4 NORTH, RANGE 6 WEST	Clatsop	5
TOWNSHIP 4 NORTH, RANGE 7 WEST	Clatsop	6
TOWNSHIP 4 NORTH, RANGE 8 WEST	Clatsop	7
TOWNSHIP 4 NORTH, RANGE 9 WEST	Clatsop	8
TOWNSHIP 4 NORTH, RANGE 10 WEST	Clatsop	9

TOWNSHIP 5 NORTH, RANGE 1 WEST	Columbia	60
TOWNSHIP 5 NORTH, RANGE 2 WEST	Columbia	61
TOWNSHIP 5 NORTH, RANGE 3 WEST	Columbia	62
TOWNSHIP 5 NORTH, RANGE 4 WEST	Columbia	63
TOWNSHIP 5 NORTH, RANGE 5 WEST	Columbia	64
TOWNSHIP 5 NORTH, RANGE 6 WEST	Clatsop	11
TOWNSHIP 5 NORTH, RANGE 7 WEST	Clatsop	12
TOWNSHIP 5 NORTH, RANGE 8 WEST	Clatsop	13
TOWNSHIP 5 NORTH, RANGE 9 WEST	Clatsop	14
TOWNSHIP 5 NORTH, RANGE 10 WEST	Clatsop	16
TOWNSHIP 5 NORTH, RANGE 11 WEST	Clatsop	16

TOWNSHIP 6 NORTH, RANGE 1 WEST	Columbia	65
TOWNSHIP 6 NORTH, RANGE 2 WEST	Columbia	65
TOWNSHIP 6 NORTH, RANGE 3 WEST	Columbia	67
TOWNSHIP 6 NORTH, RANGE 4 WEST	Columbia	68
TOWNSHIP 6 NORTH, RANGE 5 WEST	Columbia	69
TOWNSHIP 6 NORTH, RANGE 6 WEST	Clatsop	16
TOWNSHIP 6 NORTH, RANGE 7 WEST	Clatsop	18
TOWNSHIP 6 NORTH, RANGE 8 WEST	Clatsop	18
TOWNSHIP 6 NORTH, RANGE 9 WEST	Clatsop	19
TOWNSHIP 6 NORTH, RANGE 10 WEST	Clatsop	21

TOWNSHIP 7 NORTH, RANGE 2 WEST	Columbia	71
TOWNSHIP 7 NORTH, RANGE 3 WEST	Columbia	74
TOWNSHIP 7 NORTH, RANGE 4 WEST	Columbia	75
TOWNSHIP 7 NORTH, RANGE 5 WEST	Columbia	79
TOWNSHIP 7 NORTH, RANGE 6 WEST	Clatsop	24
TOWNSHIP 7 NORTH, RANGE 7 WEST	Clatsop	25
TOWNSHIP 7 NORTH, RANGE 8 WEST	Clatsop	27
TOWNSHIP 7 NORTH, RANGE 9 WEST	Clatsop	28
TOWNSHIP 7 NORTH, RANGE 10 WEST	Clatsop	30

TOWNSHIP 8 NORTH, RANGE 3 WEST	Columbia	80
TOWNSHIP 8 NORTH, RANGE 4 WEST	Columbia	81
TOWNSHIP 8 NORTH, RANGE 5 WEST	Columbia	83
TOWNSHIP 8 NORTH, RANGE 5 WEST	Clatsop	32
TOWNSHIP 8 NORTH, RANGE 7 WEST	Clatsop	32
TOWNSHIP 8 NORTH, RANGE 8 WEST	Clatsop	34
TOWNSHIP 8 NORTH, RANGE 9 WEST	Clatsop	38
TOWNSHIP 8 NORTH, RANGE 10 WEST	Clatsop	43

TOWNSHIP 9 NORTH, RANGE 6 WEST	Clatsop	44
TOWNSHIP 9 NORTH, RANGE 7 WEST	Clatsop	45
TOWNSHIP 9 NORTH, RANGE 8 WEST	Clatsop	46
TOWNSHIP 9 NORTH, RANGE 9 WEST	Clatsop	46
TOWNSHIP 9 NORTH, RANGE 11 WEST	Clatsop	46

NOTE.—The descriptions shown in this Directory cover all such as are assessed. Lands in sections not described are Forest Reserve, School or Vacant lands.

THE PROGRESSIVE BUSINESS COLLEGE

FLORENCE RIDINGS, President
THIRD FLOOR
NORTHWESTERN BANK BLDG.
PORTLAND, OREGON

WE HAVE THE BEST

In the heart of the business district, and in the most modern building, affording plenty of light and room.

Our special courses in

EDISON DICTATING MACHINE
COLUMBIA DICTAPHONE
STENOTYPY, SHORTHAND
BOOKKEEPING, TYPEWRITING
COMPTOGRAPH, MIMEOGRAPH
MODERN BUSINESS COURSES

Our rates are cheaper, terms shorter, and instructions superior to any in the West.

In addition to our College, we do the largest public stenographic work in the city. We keep from ten to twelve girls employed in that department, who have had from three to ten years' experience in bookkeeping, dictaphone, stenographic and general office work. These girls are ready to call for permannt or substitute work at any time. We test them as to speed and proficiency before sending them to you. Phone—Main 2817. We make special rates on mimeograph work.

MR. ADVERTISER

Advertising in our Directories goes direct to the very class of people you desire and must have—**The Consumer.**

Our circulation is not confined to the business men of cities, but has its largest distribution among the Land Owners of the Farming Districts.

SEE US ABOUT YOUR ADVERTISEMENT BEFORE WE ISSUE OUR NEXT BOOK

HEALD MAP & DIRECTORY CO., *Inc.*
PORTLAND, OREGON

Copyright 1915

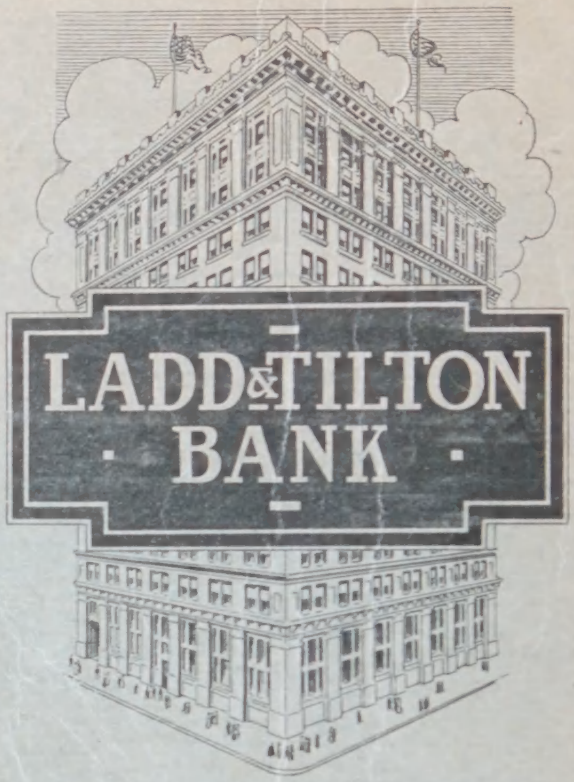

For More Than Half a Century

This strong state bank has maintained satisfactory relations with the community at large. It has withstood the test that determines, to no little extent, a bank's stability and standing—the test of time. A pioneer in the financial field of the West, it has helped blaze the trail for a great Northwest. Here your money will be secure under the watchful supervision of the State of Oregon and this bank's officers. Your savings or checking account and other business invited.

ATTRACTIVE INTEREST PAID ON
SAVINGS ACCOUNTS AND TIME DEPOSITS.

LADD & TILTON BANK

OLDEST IN THE NORTHWEST.

Capital and Surplus Two Million Dollars

PORTLAND, OREGON